TECHNICAL MANUAL

INTERMEDIATE DIRECT SUPPORT AND
INTERMEDIATE GENERAL SUPPORT MAINTENANCE
REPAIR PARTS AND SPECIAL TOOLS LISTS
(INCLUDING DEPOT MAINTENANCE REPAIR PARTS
AND SPECIAL TOOLS LISTS)

CRANE, WHEEL MOUNTED: 20 TON
AT 10 FOOT RADIUS, 2 ENGINES,
DIESEL ENGINE DRIVEN, 4X4,
AIR TRANSPORTABLE, PHASE III; W/BLADE,
BULLDOZER, EARTH MOVING;
W/BLOCK, TACKLE, 20 TON;
W/BOOM, CRANE 30 FOOT
ARMY MODEL M2380, NSN 3810-00-763-7728
AMERICAN HOIST AND DERRICK MODEL 2380

AND ARMY MODEL M2385 NSN 3810-00-043-5354
AMERICAN HOIST AND DERRICK MODEL 2385

This manual supersedes TM 5-3810-232-34P-1 and TM 5-3810-232-34P-2
dated April, 1985 and all changes
Approved for public release; Distribution is unlimited.

HEADQUARTERS, DEPARTMENT OF THE ARMY
NOVEMBER, 1988

TECHNICAL MANUAL

TM 5-3810-232-34P

HEADQUARTERS
DEPARTMENT OF THE ARMY
WASHINGTON, DC, 22 November 1988

**INTERMEDIATE DIRECT SUPPORT
AND
INTERMEDIATE GENERAL SUPPORT
MAINTENANCE REPAIR PARTS AND SPECIAL TOOLS LISTS
(INCLUDING DEPOT MAINTENANCE REPAIR PARTS AND SPECIAL TOOLS LIST)**

**CRANE, WHEEL MOUNTED:
20 TON AT 10 FOOT RADIUS, 2 ENGINES,
DIESEL ENGINE DRIVEN, 4X4, AIR TRANSPORTABLE,
PHASE III; WIBLADE, BULLDOZER, EARTH MOVING;
W/BLOCK, TACKLE 20 TON;
WIBOOM, CRANE 30 FOOT
NSN 3810-00-763-7728
ARMY MODEL M2380
AMERICAN HOIST AND DERRICK MODEL 2380
AND
NSN 3810-00-043-5354
ARMY MODEL M2385
AMERICAN HOIST AND DERRICK MODEL 2385**

CURRENT AS OF 1 APRIL 1988

REPORTING ERRORS AND RECOMMENDING IMPROVEMENTS

You can help improve this manual. If you find any mistakes or if you know of a way to improve the procedures, please let us know. Mail your letter, DA Form 2028 (Recommended Changes to Publications and Blank Forms), or DA Form 2028-2 located in the back of this manual direct to: U.S. Army Tank-Automotive Command, ATTN: AMSTA-MB, Warren, MI 48397-5000. A reply will be furnished to you.

Approved for public release; Distribution is unlimited.

TABLE OF CONTENTS

SECTION I.	INTRODUCTION		
SECTION II.	REPAIR PARTS LIST		
		PAGE	ILLUS/ FIG.
GROUP 01	ENGINE		
	0100- ENGINE ASSEMBLY		
	ENGINE AND MOUNTING BRACKET (CARRIER)	1-1	1
	ENGINE AND MOUNTS (CRANE)	2-1	2
	0101- CRANKCASE, BLOCK, CYLINDER HEAD		

THIS MANUAL SUPERSEDES TM 5-3810-232-4P-1 AND TM5-3810-232-34P-2, DATED 2 APRIL 1985, AND ALL CHANGES.

TABLE OF CONTENTS

		PAGE	ILLUS/ FIG.
GROUP 03	FUEL SYSTEM		
0301-	CARBURETOR, FUEL INJECTOR		
	FUEL INJECTOR (CARRIER)	48-1	48
	FUEL INJECTOR (CRANE).....	49-1	49
0302-	FUEL PUMPS		
	FUEL PUMP AND GOVERNOR CONTROLS (CARRIER).....	50-1	50
	FUEL PUMP THROTTLE AND TACHOMETER AND COMPONENT PARTS (CARRIER).....	51-1	51
	FUEL PUMP AND RELATED PART ASSEMBLIES (CARRIER).....	52-1	52
	FUEL PUMP GOVERNOR (CRANE)	53-1	53
	FUEL PUMP HOUSING ASSEMBLY (CRANE).....	54-1	54
	GOVERNOR AND RELATED PARTS (CRANE).....	55-1	55
	DAMPER AND FUEL PUMP GEAR (CRANE)	56-1	56
	SPRING ASSEMBLY GOVERNOR (CRANE).....	57-1	57
	FUEL PUMP SHUTOFF VALVE (CARRIER).....	58-1	58
	FUEL SHUTOFF SOLENOID (CRANE)	59-1	59
	FUEL PUMP MOUNTING BRACKET (CARRIER).....	60-1	60
	FUEL PUMP DRIVE ASSEMBLY (CRANE).....	61-1	61
	FUEL PUMP LINES.....	62-1	62
0304-	AIR CLEANER		
	AIR CLEANER (MODEL 2380 CARRIER)	63-1	63
	AIR CLEANER (MODEL 2385 CARRIER)	64-1	64
	AIR CLEANER (CRANE).....	65-1	65
0306-	TANKS, LINES, FITTINGS, HEADERS		
	CHECK VALVE AND MANIFOLD FUEL LINES (CARRIER)	66-1	66
	FUEL MANIFOLD (CRANE)	67-1	67
	FUEL CONNECTOR ASSEMBLY INLET AND DRAIN (CRANE).....	68-1	68
	FUEL TRANSFER TANK (CARRIER)	69-1	69
	FUEL TANK (MODEL 2380 CARRIER).....	70-1	70
	FUEL SUPPLY AND RETURN LINES (MODEL 2380 CARRIER).....	71-1	71
	FUEL TANK ASSEMBLY (MODEL 2385 CARRIER)	72-1	72
	FUEL SUPPLY AND RETURN LINES (MODEL 2385 CARRIER).....	73-1	73
	FUEL TANK ASSEMBLY AND LINES (MODEL 2380 CRANE).....	74-1	74
	FUEL TANK (MODEL 2385 CRANE)	75-1	75
0309-	FUEL FILTERS		
	FUEL FILTER (CARRIER).....	76-1	76
	FUEL FILTER (CRANE)	77-1	77
0311-	ENGINE STARTING AIDS		
	PRIMING PUMP (CARRIER)	78-1	78
	QUICK START SYSTEM (CARRIER)	79-1	79
	QUICK START SYSTEM (CRANE).....	80-1	80
0312-	ACCELERATOR, THROTTLE, OR CHOKE CONTROLS		
	ENGINE SPEED THROTTLE (CARRIER)	81-1	81
	THROTTLE CONTROL (CRANE)	82-1	82
GROUP 04	EXHAUST SYSTEM		
0401-	MUFFLER AND PIPES		
	EXHAUST (MODEL 2380 CARRIER)	83-1	83
	EXHAUST (MODEL 2385 CARRIER)	84-1	84
	EXHAUST SYSTEM (CRANE).....	85-1	85
GROUP 05	COOLING SYSTEM		
0501-	RADIATOR, EVAPORATIVE COOLER OR HEAT EXCHANGER		
	AIR CONTROL VALVE (CARRIER).....	86-1	86

TABLE OF CONTENTS

	PAGE	ILLUS/ FIG.
RADIATOR AND PARTS (CARRIER)	87-1	87
RADIATOR AND MOUNTS (CRANE)	88-1	88
HEAT EXCHANGER (MODEL 2380 CARRIER)	89-1	89
HEAT EXCHANGER (MODEL 2385 CARRIER)	90-1	90
0502- COWLING, DEFLECTORS, AIR DUCTS, SHROUDS, ETC		
RADIATOR SHROUD AND MOUNT (MODEL 2380 CARRIER)	91-1	91
RADIATOR SHROUD (MODEL 2385 CARRIER)	92-1	92
0503- WATER MANIFOLD, HEADERS, THERMOSTATS AND HOUSING GASKET		
RADIATOR HOSES AND CLAMPS (MODEL 2380 CARRIER)	93-1	93
RADIATOR HOSES AND CLAMPS (MODEL 2385 CARRIER)	94-1	94
RADIATOR HOSE AND CLAMPS (CRANE)	95-1	95
THERMOSTAT AND HOUSING COMPONENTS (CARRIER)	96-1	96
THERMOSTAT AND HOUSING (CRANE)	97-1	97
WATER HEADER COVER (MODEL 2385 CARRIER)	98-1	98
0504- WATER PUMP		
WATER PUMP (CARRIER)	99-1	99
WATER PUMP (CRANE)	100-1	100
0505- FAN ASSEMBLY		
FAN AND MOUNTS (MODEL 2380 CARRIER)	101-1	101
FAN AND MOUNTS (MODEL 2385 CARRIER)	102-1	102
FAN ASSEMBLY (CRANE)	103-1	103
FAN HUB ASSEMBLY (MODEL 2380 CARRIER)	104-1	104
FAN DRIVE (MODEL 2380)	105-1	105
0508- WATER FILTER		
WATER FILTER (CARRIER)	106-1	106
 GROUP 06		
ELECTRICAL SYSTEM		
0601- GENERATOR		
GENERATOR AND MOUNTS (MODEL 2380 CARRIER)	107-1	107
GENERATOR ASSEMBLY (MODEL 2380 CARRIER)	108-1	108
ALTERNATOR AND MOUNTS (MODEL 2385 CARRIER)	109-1	109
ALTERNATOR ASSEMBLY (MODEL 2385 CARRIER)	110-1	110
GENERATOR AND MOUNTS (CRANE)	111-1	111
GENERATOR ASSEMBLY (CRANE)	112-1	112
0602- GENERATOR REGULATOR (VOLTAGE)		
VOLTAGE REGULATOR ASSEMBLY	113-1	113
VOLTAGE REGULATOR MOUNTS	114-1	114
CONTACTOR ASSEMBLY ALTERNATOR (MODEL 2385 CARRIER)	115-1	115
ALTERNATOR RELAY AND CONTROLS (MODEL 2385 CARRIER)	116-1	116
0603- STARTING MOTOR		
STARTER ASSEMBLY	117-1	117
STARTER BRUSH ASSEMBLY AND END PLATE	118-1	118
STARTER WINDING EXPLODED	119-1	119
STARTER DRIVE	120-1	120
STARTER SOLENOID	121-1	121
STARTER ASSEMBLY (MODEL 2380)	122-1	122
STARTER CLUTCH ASSEMBLY (MODEL 2380)	123-1	123
MAGNETIC SWITCH (CARRIER)	124-1	124
MAGNETIC SWITCH (CRANE)	125-1	125
0606- ENGINE SAFETY CONTROLS		
SAFETY CONTROL (CARRIER)	126-1	126
0607- INSTRUMENT OR ENGINE CONTROL PANEL		
INSTRUMENT PANEL (MODEL 2380 CARRIER)	127-1	127
INSTRUMENT PANEL SWITCHES AND GAGES, LEFT SIDE (MODEL 2385 CARRIER)	128-1	128

TABLE OF CONTENTS

	PAGE	ILLUS/ FIG.
INSTRUMENT PANEL SWITCHES AND GAGES, RIGHT SIDE (MODEL 2385 CARRIER).....	129-1	129
INSTRUMENT PANEL GAGE AND SWITCHES (CRANE)	130-1	130
INSTRUMENT PANEL WIRING ASSEMBLIES (MODEL 2380 CARRIER)	131-1	131
0608- INSTRUMENT WIRING AND DIRECTIONAL CONTROL UNIT	132-1	132
0608- MISCELLANEOUS ITEMS		
BUS BAR AND RECEPTACLE (CRANE)	133 -1	133
0609- LIGHTS		
HEADLIGHTS (MODEL 2380 CARRIER)	134-1	134
HEADLIGHTASSEMBLY (MODEL 2385 CARRIER)	135-1	135
HEADLIGHTS AND LIGHT MARKERS (MODEL 2385 CARRIER)	136-1	136
TAILLIGHT ASSEMBLY (MODEL 2380 CARRIER).....	137-1	137
TAILLIGHTS (MODEL 2380 CARRIER).....	138 -1	138
TAILLIGHTS (MODEL 2385 CARRIER).....	139 -1	139
TURN INDICATOR LIGHT (MODEL 2385 CARRIER).....	140-1	140
TROUBLE LIGHT (CARRIER).....	141-1	141
TROUBLE LIGHT (CRANE)	142-1	142
FLOODLIGHT AND CAB LIGHT (CRANE)	143-1	143
0610- SENDING UNITS AND WARNING SWITCHES		
SWITCHES AND SENDING UNITS (CARRIER)	144 -1	144
0611- HORN, SIREN		
HORN BUTTON ASSEMBLY (CARRIER)	145 -1	145
HORN AND WIRING (CRANE)	146-1	146
0612- BATTERIES, STORAGE		
BATTERY, CABLES AND SLAVE RECEPTACLE (MODEL 2380 CARRIER)	147-1	147
BATTERY, CABLES AND SLAVE RECEPTACLE (MODEL 2385 CARRIER)	148-1	148
BATTERIES AND BATTERY CASE (CRANE).....	149-1	149
BATTERY BOX (MODEL 2380 CARRIER)	150-1	150
BATTERY BOX (MODEL 2385 CARRIER)	151-1	151
0613- HULL OR CHASSIS WIRING HARNESS		
CHASSIS WIRING HARNESS (MODEL 2380 CARRIER).....	152-1	152
CHASSIS WIRING HARNESS (MODEL 2385 CARRIER).....	153-1	153
CHASSIS WIRING (MODEL 2385 CARRIER)	154-1	154
WIRING AND CONDUIT (CRANE)	155-1	155
WIRING AND CONDUIT (CRANE)	156-1	156
GROUP 07		
TRANSMISSION		
0705- TRANSMISSION SHIFTING COMPONENTS		
TRANSMISSION CONTROL LEVER ASSEMBLY (MODEL 2380 CARRIER)	157-1	157
TRANSMISSION CONTROL LEVER PARTS (MODEL 2380 CARRIER)	158-1	158
TRANSMISSION CONTROL LEVER ASSEMBLY (MODEL 2385 CARRIER)	159-1	159
TRANSMISSION CONTROL LEVER PARTS (MODEL 2385 CARRIER)	160-1	160
FRONT AXLE DISCONNECT CONTROLS (CARRIER).....	161 -1	161
PIPING TRANSMISSION SHIFT (MODEL 2385 CARRIER)	162-1	162
0708- TORQUE CONVERTER OR FLUID COUPLING		
TORQUE CONVERTER (CARRIER)	163-1	163
TORQUE CONVERTER COMPONENT PARTS (CARRIER).....	164-1	164
TORQUE CONVERTER COMPONENT PARTS (CARRIER).....	165-1	165

TABLE OF CONTENTS

	PAGE	ILLUS/ FIG.
TORQUE CONVERTER COMPONENT		
	PARTS AND BREATHER (CARRIER)	166-1 166
	TORQUE CONVERTER RELATED PARTS (MODEL 2385 CARRIER).....	167-1 167
0710-	TRANSMISSION ASSEMBLY AND ASSOCIATED PARTS	
	TRANSMISSION ASSEMBLY AND COMPONENT PARTS (CARRIER).....	168-1 168
	TRANSMISSION INPUT AND REVERSE SHAFT (CARRIER)	169-1 169
	TRANSMISSION IDLER GEAR AND SHAFT (CARRIER).....	170-1 170
	TRANSMISSION GEAR AND SHAFT (CARRIER)	171-1 171
	TRANSMISSION GEAR AND SHAFT (CARRIER)	172-1 172
	TRANSMISSION OUTPUT SHAFT AND GEARS (CARRIER).....	173-1 173
	TRANSMISSION CASE ASSEMBLY (CARRIER).....	174-1 174
	TRANSMISSION DISCONNECT (CARRIER)	175-1 175
	TRANSMISSION DIPSTICK AND MOUNTING PARTS (CARRIER).....	176-1 176
0713-	INTERMEDIATE CLUTCH	
	CLUTCH ASSEMBLIES FIRST AND SECOND SPEED (CARRIER).....	177-1 177
	CLUTCH ASSEMBLIES INPUT, THIRD, FOURTH AND REVERSE (CARRIER).....	178-1 178
0714-	SERVO UNIT	
	CONTROL VALVE AND RELATED PARTS (MODEL 2380)	179-1 179
	CONTROL VALVE COMPONENT PARTS (MODEL 2380 CARRIER).....	180-1 180
	CONTROL VALVE ASSEMBLY (MODEL 2385).....	181-1 181
	CONTROL VALVE COMPONENT PARTS (MODEL 2385).....	182-1 182
	CONTROL VALVE COMPONENT PARTS (MODEL 2385).....	183-1 183
0721-	COOLERS, PUMPS, MOTORS	
	OIL COOLER TORQUE CONVERTER (CARRIER)	184-1 184
	TORQUE CONVERTER OIL COOLER.....	185-1 185
	TRANSMISSION PRESSURE REGULATOR VALVE (CARRIER).....	186-1 186
	TRANSMISSION HYDRAULIC LINES (CARRIER MODEL 2380).....	187-1 187
	TRANSMISSION HYDRAULIC LINES (MODEL 2380 CARRIER).....	188-1 188
	TRANSMISSION HYDRAULIC LINES (MODEL 2385 CARRIER).....	189-1 189
	TRANSMISSION LOCKUP VALVE (MODEL 2380).....	190-1 190
	SHIFT LOCK CYLINDER (MODEL 2385 CARRIER)	191-1 191
	FLUID FILTER ASSEMBLY TRANSMISSION AND HYDRAULIC (MODEL 2380 CARRIER).....	192-1 192
	FLUID FILTER ASSEMBLY TRANSMISSION ONLY (MODEL 2385 CARRIER).....	193-1 193
GROUP 08	TRANSFER AND FINAL DRIVE ASSEMBLIES	
0801-	FINAL DRIVE ASSEMBLY	
	DRIVE ADAPTER (MODEL 2380 CARRIER)	194-1 194
GROUP 09	PROPELLER, PROPELLER SHAFTS, UNIVERSAL JOINTS	
0900-	COUPLER AND CLAMP ASSEMBLY	
	PROPELLER SHAFTS	
	FAN DRIVE SHAFT ASSEMBLY (MODEL 2380 CARRIER).....	195-1 195
	PROPELLER SHAFT ASSEMBLY TORQUE CONVERTER TO TRANSMISSION (CARRIER).....	196-1 196
	PROPELLER SHAFT TRANSMISSION	
	TO FRONT AXLE (MODEL 2380 CARRIER)	197 -1 197
	UNIVERSAL JOINT ASSEMBLY (MODEL 2380 CARRIER)	198-1 198
	PROPELLER SHAFT TRANSMISSION	
	TO FRONT AXLE (MODEL 2385 CARRIER)	199 -1 199
	UNIVERSAL JOINT ASSEMBLY (MODEL 2385 CARRIER)	200-1 200
	PROPELLER SHAFT TRANSMISSION TO REAR AXLE.....	201-1 201

TABLE OF CONTENTS

		PAGE	ILLUS/ FIG.
GROUP 10	FRONT AXLE		
	1000-FRONT AXLE ASSEMBLY		
	FRONT AXLE ASSEMBLY AND RELATED PARTS (CARRIER).....	202-1	202
	FRONT AXLE SHAFT AND HOUSING (CARRIER)	203-1	203
1002-	DIFFERENTIAL		
	DIFFERENTIAL AND CARRIER ASSEMBLY FRONT AXLE (CARRIER)	204-1	204
	DIFFERENTIAL AND CARRIER COMPONENTS		
	FRONT AXLE (CARRIER).....	205-1	205
	DIFFERENTIAL AND CARRIER COMPONENT PARTS		
	FRONT AXLE(CARRIER).....	206-1	206
1003-	PLANETARY OR FINAL DRIVE		
	FRONT AXLE PLANETARY AND FINAL DRIVE (CARRIER)	207-1	207
1004-	STEERING AND LEANING WHEEL MECHANISM		
	FRONT AXLE STEERING PARTS (CARRIER)	208-1	208
	UNIVERSAL JOINT STEERING FRONT AXLE (CARRIER)	209-1	209
GROUP 11	REAR AXLE		
1100-	REAR AXLE ASSEMBLY		
	REAR AXLE ASSEMBLY AND RELATED PARTS (CARRIER)	210-1	210
	REAR AXLE SHAFT AND HOUSING (CARRIER).....	211-1	211
1102-	DIFFERENTIAL		
	DIFFERENTIAL AND CARRIER ASSEMBLY		
	REAR AXLE (CARRIER)	212-1	212
	DIFFERENTIAL AND CARRIER COMPONENTS PARTS		
	REAR AXLE (MODEL 2380 CARRIER)	213-1	213
	DIFFERENTIAL AND CARRIER COMPONENTS		
	REAR AXLE (CARRIER)	214-1	214
	DIFFERENTIAL AND CARRIER COMPONENTS		
	REAR AXLE (MODEL 2385 CARRIER)	215-1	215
	NO SPIN ASSEMBLY REAR AXLE (MODEL 2385 CARRIER).....	216-1	216
1103-	PLANETARY OR FINAL DRIVE		
	REAR AXLE PLANETARY AND FINAL DRIVE.....	217-1	217
1104-	STEERING, SIDESHIFT AND WHEEL LEANING MECHANISM		
	REAR AXLE STEERING PARTS (CARRIER).....	218-1	218
	UNIVERSAL STEERING REAR AXLE (CARRIER)	219-1	219
	REAR AXLE STEERING LOCK (CARRIER).....	220-1	220
GROUP 12	BRAKES		
1202-	SERVICE BRAKES		
	BRAKE SHOE ASSEMBLY	221-1	221
1208-	AIR BRAKE SYSTEM		
	AIR BRAKE CHAMBER ASSEMBLY (CARRIER).....	222-1	222
	EVAPORATOR (MODEL 2380 CARRIER)	223-1	223
	EVAPORATOR (MODEL 2385 CARRIER)	224-1	224
	AIR PRESSURE REGULATOR VALVE (MODEL 2380 CARRIER).....	225-1	225
	FRONT AIR BRAKE SYSTEM (MODEL 2385 CARRIER).....	226-1	226
	FRONT AIR BRAKE LINES AND FITTINGS (MODEL 2385 CARRIER)	227-1	227
	REAR AIR BRAKE SYSTEM (MODEL 2385 CARRIER).....	228-1	228
	REAR AIR BRAKE LINES AND FITTINGS (MODEL 2385 CARRIER).....	229-1	229
	AIR BRAKE LINES AND PARTS (MODEL 2385 CARRIER)	230-1	230
	AIR BRAKE QUICK DISCONNECT AND RELATED PARTS (MODEL 2385 CARRIER).....	231-1	231
	AIR BRAKES LINES, FITTINGS AND RELATED PARTS (MODEL 2385 CARRIER).....	232-1	232

TABLE OF CONTENTS

	PAGE	ILLUS/ FIG.
AIR BRAKE TREADLE VALVE AND RELATED PARTS (MODEL 2385 CARRIER).....	233-1	233
AIR RESERVOIR AND AIR LINES (MODEL 2385 CARRIER)	234-1	234
RESERVOIR EXHAUST AIR PIPING (MODEL 2385 CARRIER).....	235-1	235
AIR COMPRESSION AND GOVERNOR PIPING (MODEL 2385 CARRIER).....	236-1	236
AIR BRAKE MANIFOLD AND HAND BRAKE VALVE (MODEL 2385 CARRIER).....	237-1	237
AIR PIPING FRONT AIR CHAMBERS (MODEL 2380 CARRIER)	238-1	238
AIR PIPING REAR AIR CHAMBERS (MODEL 2380 CARRIER).....	239-1	239
AIR BRAKE PIPING (MODEL 2380 CARRIER).....	240-1	240
AIR BRAKE PIPING AND FITTINGS (MODEL 2380 CARRIER).....	241-1	241
AIR RESERVOIR AND BRAKE PIPING (MODEL 2380 CARRIER)	242-1	242
AIR BRAKE VALVES AND CONTROLS (MODEL 2380 CARRIER).....	243-1	243
AIR BRAKE TUBES, FITTINGS AND RELATED PARTS (MODEL 2380 CARRIER).....	244-1	244
AIR COMPRESSOR GOVERNOR (CARRIER)	245-1	245
1209- AIR COMPRESSOR ASSEMBLY AIR COMPRESSOR ASSEMBLY (CARRIER).....	246-1	246
 GROUP 13 WHEELS AND TRACKS		
 1311- WHEELASSEMBLY WHEEL ASSEMBLY (CARRIER).....	247-1	247
1313- WHEEL COMPONENT PARTS (CARRIER).....	248-1	248
1313- TIRES, TUBES, TIRE CHAINS TIRE (CARRIER).....	249-1	249
 GROUP 14 STEERING		
 1401 - MECHANICAL STEERING GEAR ASSEMBLY STEERING COLUMN (CARRIER)	250-1	250
STEERING LINKAGE (MODEL 2380 CARRIER)	251-1	251
STEERING LINKAGE, BELLCRANK AND RELATED PARTS (MODEL 2380 CARRIER).....	252-1	252
STEERING LINKAGE (MODEL 2385 CARRIER)	253-1	253
1407- POWER STEERING GEAR ASSEMBLY STEERING GEAR BOX (CARRIER)	254-1	254
ANGLE GEAR BOX STEERING (CARRIER).....	255-1	255
RIGHT ANGLE GEAR BOX FROM STEERING COLUMN (CARRIER).....	256-1	256
1410 - HYDRAULIC PUMP OR FLUID MOTOR ASSEMBLY STEERING DUAL HYDRAULIC PUMP (MODEL 2385)	257-1	257
HYDRAULIC DUAL PUMP (MODEL 2385).....	258-1	258
EMERGENCY STEERING HYDRAULIC PUMP (MODEL 2385).....	259-1	259
HYDRULIC DUAL PUMP (MODEL 2380 CARRIER)	260-1	260
HYDRAULIC DUAL PUMP STEERING (MODEL 2380 CARRIER)	261-1	261
HYDRAULIC PUMP (MODEL 2380 CARRIER)	262-1	262
HYDRAULIC PUMP HOSES AND CLAMPS (MODEL 2380 CARRIER).....	263-1	263
HYDRAULIC PUMP HOUSING AND RELATED PARTS (MODEL 2380 CARRIER).....	264-1	264
HYDRAULIC PUMP HOSES AND FITTINGS (MODEL 2380 CARRIER).....	265-1	265
1411 - HOSES, LINES, FITTINGS FRONT STEERING HYDRAULIC LINES AND FITTINGS (MODEL 2385 CARRIER).....	266-1	266

TABLE OF CONTENTS

	PAGE	ILLUS/ FIG.
FRONT STEERING LINES AND FITTINGS		
(MODEL 2385 CARRIER).....	267-1	267
REAR STEERING LINES AND FITTINGS (MODEL 2385 CARRIER)	268-1	268
REAR STEERING HYDRAULIC LINES AND FITTINGS		
(MODEL 2385 CARRIER).....	269-1	269
REAR STEERING HYDRAULIC LINES (CARRIER).....	270-1	270
FRONT STEERING HYDRAULIC LINES (CARRIER)	271-1	271
HYDRAULIC LINES LOCK OUT CYLINDER		
(MODEL 2385 CARRIER).....	272-1	272
1412- HYDRAULIC OR AIR CYLINDERS		
FRONT AND REAR STEERING CYLINDERS (CARRIER)	273-1	273
STEERING CYLINDER (CARRIER).....	274-1	274
SELF CENTERING CYLINDER ASSEMBLY (CARRIER).....	275-1	275
FRONT STEERING LOCK CYLINDER (MODEL 2385 CARRIER)	276-1	276
1414- STEERING SYSTEM VALVES		
POWER STEERING VALVE (CARRIER)	277-1	277
REAR STEERING SELECTOR VALVE (MODEL 2380 CARRIER).....	278-1	278
REAR STEERING SELECTOR VALVE (MODEL 2385 CARRIER).....	279-1	279
STEERING CYLINDER VALVES	280-1	280
FRONT STEERING CHECK VALVE (MODEL 2380 CARRIER)	281-1	281
STEERING RIGHT ANGLE CHECK VALVE (MODEL 2385 CARRIER)	282-1	282
STEERING RELIEF VALVE (MODEL 2385 CARRIER).....	283-1	283
GROUP 15		
FRAME, TOWING ATTACHMENTS, DRAWBARS AND		
ARTICULATION SYSTEMS		
1501- FRAME ASSEMBLY		
FRAME AND RELATED PARTS (CARRIER)	284-1	284
FRAME, RELATED PARTS (CARRIER).....	285-1	285
FRAME DECK PLATE AND PARTS (MODEL 2385 CARRIER).....	286-1	286
1503- PINTLES AND TOWING ATTACHMENTS		
PINTLE HOOK ASSEMBLY (CARRIER).....	287-1	287
GROUP 18		
1801- BODY, CAB, HOOD AND HULL		
BODY, CAB, HOOD AND HULL ASSEMBLIES		
HEADLIGHT MOUNTS (MODEL 2380 CARRIER)	288-1	288
HEADLIGHT MOUNTS (MODEL 2385 CARRIER)	289-1	289
TAILLIGHT MOUNTING (MODEL 2380 CARRIER)	290-1	290
TROUBLE LIGHT MOUNTING CLAMP	291-1	291
DASH PANEL AND MOUNTING HARDWARE		
(MODEL 2380 CARRIER).....	292-1	292
DASH PANEL AND MOUNTING HARDWARE		
(MODEL 2385 CARRIER).....	293-1	293
CONTROL PANEL, PLATES AND COVERS (MODEL 2385 CARRIER)	294-1	294
INSTRUMENT PANEL (CRANE)	295-1	295
CAB MOUNTING PARTS (CARRIER)	296-1	296
CAB ASSEMBLY (CARRIER).....	297-1	297
DOOR ASSEMBLY AND COMPONENTS PARTS (CARRIER).....	298-1	298
UPPER CAB ASSEMBLY.....	299-1	299
LOWER CAB ASSEMBLY (CARRIER)	300-1	300
CAB ASSEMBLY (CRANE)	301-1	301
CAB COMPONENTS (CRANE).....	302-1	302
CAB COMPONENTS (CRANE).....	303-1	303
CONTROL PANEL AND SUPPORT (MODEL 2380)	304-1	304

TABLE OF CONTENTS

	PAGE	ILLUS/ FIG.
1802-	VALVE MOUNTING PLATE (MODEL 2385)	305-1 305
	FENDERS AND RUNNING BOARDS	
	CAB GLASS (CARRIER)	306-1 306
	CAB GLASS (CRANE)	307-1 307
	FENDER AND MUD GUARD (CARRIER)	308-1 308
	OUTRIGGER COVER (MODEL 2380 CARRIER)	309-1 309
	OUTRIGGER (MODEL 2380 CARRIER)	310-1 310
	OUTRIGGER CYLINDER (MODEL 2380 CARRIER)	311-1 311
	OUTRIGGER (MODEL 2385 CARRIER)	312-1 312
	OUTRIGGER CYLINDER (MODEL 2385 CARRIER)	313-1 313
	OUTRIGGER FLOAT PAD MOUNTING BRACKET (MODEL 2385 CARRIER)	314-1 314
	OUTRIGGER FLOAT PAD (CARRIER)	315-1 315
	OUTRIGGER HYDRAULIC PUMP (MODEL 2385 CARRIER)	316-1 316
	OUTRIGGER CONTROL VALVE (MODEL 2380 CARRIER)	317-1 317
	OUTRIGGER CONTROL VALVE (MODEL 2385 CARRIER)	318-1 318
	OUTRIGGER FLOW CONTROL AND RELIEF VALVE (MODEL 2385 CARRIER)	319-1 319
	OUTRIGGER HYDRAULIC LINES (MODEL 2385 CARRIER)	320-1 320
1806-	UPHOLSTERY SEATS AND CARPETS	
	SEAT ASSEMBLY (CARRIER)	321-1 321
	SEAT BASE ASSEMBLY (CARRIER)	322-1 322
	SEAT (CARRIER)	323-1 323
1808-	STOWAGE RACKS AND BOXES	
	TOOL BOX (CRANE)	324-1 324
GROUP 22	BODY, CHASSIS AND HULL ACCESSORY ITEMS	
2202-	ACCESSORY ITEMS	
	HEATER (MODEL 2380 CARRIER)	325-1 325
	HEATER (MODEL 2385 CARRIER)	326-1 326
	HEATER (CRANE)	327-1 327
	HEATER AND DEFROSTER DUCTS (CRANE)	328-1 328
	DEFROSTER FAN AND MOUNTING HARDWARE (CARRIER)	329-1 329
	WINDSHIELD WIPER (CARRIER)	330-1 330
	WINDSHIELD WIPER MOUNTING HARDWARE (CARRIER)	331-1 331
	MIRROR (CARRIER)	332-1 332
	REFLECTOR (CARRIER)	333-1 333
	AIR HORN AND MANIFOLD PIPING	334-1 334
2210-	DATA PLATES AND INSTRUCTION HOLDERS	
	IDENTIFICATION PLATES (CARRIER)	335-1 335
GROUP 24	HYDRAULIC AND FLUID SYSTEM	
2401-	PUMP AND MOTOR	
	HYDRAULIC ACCUMULATOR (CRANE)	336-1 336
	FAN DRIVE HYDRAULIC MOTOR (MODEL 2385)	337-1 337
2402-	MANIFOLD AND CONTROL VALVES	
	RELIEF AND CHECK VALVES (CARRIER)	338-1 338
	HYDRAULIC MANIFOLD (MODEL 2385 CARRIER)	339-1 339
	FLOW CONTROL AND RELIEF VALVE (MODEL 2385 CARRIER)	340-1 340
	DOZER CONTROL VALVE (MODEL 2385 CARRIER)	341-1 341
	MANIFOLD RELIEF VALVE (MODEL 2380 CARRIER)	342-1 342
	UNLOADING RELIEF VALVE (MODEL 2380 CARRIER)	343-1 343
	TILT LOCK VALVE (MODEL 2380 CARRIER)	344-1 344
	FAN DRIVE CONTROL VALVE (MODEL 2385)	345-1 345

TABLE OF CONTENTS

	PAGE	ILLUS/ FIG.	
2406-	TRANSMISSION CONTROL ACTUATOR VALVE (MODEL 2380)	346-1	346
	STRAINERS, FILTERS, LINES AND FITTINGS		
	HYDRAULIC PIPING (MODEL 2385 CARRIER)	347-1	347
	HYDRAULIC HOSES, LINES AND FITTINGS (MODEL 2385).....	348-1	348
	DOZER AND FAN HYDRAULIC PIPING (MODEL 2385)	349-1	349
	HYDRAULIC LINES (MODEL 2385).....	350-1	350
	HYDRAULIC PIPING (MODEL 2385 CARRIER)	351-1	351
	DOUBLE SOLENOID VALVE HYDRAULIC PIPING (MODEL 2385).....	352-1	352
	HYDRAULIC PIPING (MODEL 2380).....	353-1	353
	HYDRAULIC LINES AND FITTINGS (MODEL 2385 CARRIER)	354-1	354
	HYDRAULIC PIPING (MODEL 2380 CARRIER)	355-1	355
	HYDRAULIC LINES AND FITTINGS (MODEL 2380 CARRIER).....	356-1	356
	HYDRAULIC PUMP HOSES, LINES AND FITTINGS (MODEL 2385)	357-1	357
	HYDRAULIC OIL FILTER (MODEL 2385).....	358-1	358
	CAB HYDRAULIC PIPING (MODEL 2380 CARRIER)	359-1	359
	CAB HYDRAULIC PIPING (MODEL 2385 CARRIER)	360-1	360
	CAB HYDRAULIC LINES AND FITTINGS (MODEL 2385 CARRIER).....	361-1	361
2408-	LIQUID TANKS OR RESERVOIRS		
	HYDRAULIC SUPPLY TANK (MODEL 2385 CRANE).....	362-1	362
	HYDRAULIC TANK (MODEL 2385 CARRIER)	363-1	363
	HYDRAULIC TANK (MODEL 2380 CARRIER).....	364-1	364
GROUP 47	GAGES (NONELECTRICAL) WEIGHING AND MEASURING DEVICES		
4701-	INSTRUMENTS		
	ANGLE JOINT TACHOMETER (CARRIER)	365-1	365
	SPEEDOMETER AND TACHOMETER (CARRIER).....	366-1	366
	TACHOMETER AND DRIVE (CRANE).....	367-1	367
4702-	GAGES, MOUNTINGS, LINES AND FITTINGS		
	GAGES AND RELATED PARTS (CARRIER)	368-1	368
GROUP 50	PNEUMATIC EQUIPMENT		
5000-	AIR COMPRESSOR ASSEMBLY		
	AIR COMPRESSOR MOUNTING HARDWARE	369-1	369
5001-	CRANKCASE, BLOCK, CYLINDER HEAD		
	AIR COMPRESSOR CRANKCASE AND HEAD.....	370-1	370
5002-	CRANKSHAFT		
	AIR COMPRESSOR CRANKSHAFT	371-1	371
5004-	PISTONS, CONNECTING RODS AND ROTORS		
	AIR COMPRESSOR PISTON AND CONNECTING ROD	372-1	372
5006-	LUBRICATION SYSTEM		
	AIR COMPRESSOR LINES AND FITTINGS	373-1	373
5008-	AIR INTAKES		
	AIR COMPRESSOR AIR INTAKE.....	374-1	374
5009-	UNLOADER SYSTEM COMPONENTS		
	AIR COMPRESSOR UNLOADER VALVE	375-1	375
GROUP 74	CRANES, SHOVELS AND EARTH MOVING EQUIPMENT COMPONENTS		
7411-	CRANE DRAGLINE OR CLAMSHELL ATTACHMENTS		
	BOOM (CRANE).....	376-1	376
	A FRAME ASSEMBLY (CRANE).....	377-1	377
	A FRAME SHACKLE (CRANE)	378-1	378
	JIB BOOM (CRANE).....	379-1	379
7414-	BASE DECK		
	WALKWAY ASSEMBLY	380-1	380

TABLE OF CONTENTS

	PAGE	ILLUS/ FIG.
7415-	REVOLVING BASE (CRANE)	381-1 381
	CLUTCH	
	SWING BRAKE (CRANE)	382-1 382
	AUXILIARY SHAFT CLUTCH.....	383-1 383
	CLUTCH ASSEMBLY (CRANE).....	384-1 384
	CLUTCH BAND ASSEMBLY (CRANE).....	385-1 385
	BOOM HOIST BRAKE ASSEMBLY (CRANE)	386-1 386
	CLUTCH AND RELATED PARTS (CRANE)	387-1 387
7416-	SHAFTS	
	VERTICAL SWING SHAFT (CRANE)	388-1 388
	DRUM SHAFT ASSEMBLY (CRANE).....	389-1 389
	HORIZONTAL SWING SHAFT (CRANE)	390-1 390
	COUNTERSHAFT ASSEMBLY (CRANE).....	391-1 391
	AUXILIARY SHAFT (CRANE)	392-1 392
	VERTICAL REVOLVING SHAFT (CRANE)	393-1 393
7417-	HOISTS	
	INDEPENDENT BOOM HOIST (CRANE)	394-1 394
	TAG LINE(CRANE)	395-1 395
	WIRE ROPE ASSEMBLY (CRANE/	396-1 396
	FAIR LEAD	397-1 397
	JIB BOOM MAST (CRANE).....	398-1 398
	BRIDLE	399-1 399
	BOOM ANGLE INDICATOR.....	400-1 400
7418-	TRANSMISSION ASSEMBLY	
	PRIMARY DRIVE.....	401-1 401
	PRIMARY DRIVE CHAIN CASE.....	402-1 402
	LAGGING ASSEMBLY	403-1 403
	POWER TAKE-OFF (CRANE)	404-1 404
7419-	TURNTABLE	
	LOAD ROLLER.....	405-1 405
	RING GEAR AND ROLLER PATH	406-1 406
	ANTI-ROTATION DEVICE (MODEL 2380)	407-1 407
	CAB LOCK (CRANE).....	408-1 408
	HOUSE LOCK ASSEMBLY (MODEL 2385 CRANE)	409-1 409
7420-	MACHINERY GEAR CASE OR FRAME	
	GUARDS (CRANE)	410-1 410
	GEAR GUARD (CRANE).....	411-1 411
7422	-MACHINERY MECHANISM CONTROLS	
	INDEPENDENT BOOM HOIST CONTROL	412-1 412
	REVERSE CLUTCH CONTROL	413-1 413
	MASTER CLUTCH CONTROL (CRANE)	414-1 414
	MAIN LEVER STAND ASSEMBLY (CRANE).....	415-1 415
	ROLLER CLUTCH AND MAIN HOIST LEVER ASSEMBLY (CRANE)	416-1 416
	HOIST DRUM BRAKE CONTROL (CRANE)	417-1 417
	LEVER AND PEDAL BOOTS (MODEL 2385 CRANE)	418-1 418
	BOOM HOIST JAW CLUTCH (CRANE)	419-1 419
7435-	MOLDBOARD ASSEMBLY	
	UTILITY BLADE ASSEMBLY	420-1 420
7436-	LIFT ARMS AND PIVOT ASSEMBLIES	
	UTILITY BLADE LIFTING MECHANISM (MODEL 2380).....	421-1 421
	UTILITY BLADE LIFTING MECHANISM (MODEL 2385).....	422-1 422
7439-	CIRCLE REVERSE DRAWBAR SIDE SHIFT AND ARM LIFT MECHANISM	
	DOZER CYLINDER (MODEL 2380).....	423-1 423
	DOZER CYLINDER (MODEL 2385).....	424-1 424

TABLE OF CONTENTS

		PAGE	ILLUS/ FIG.
7443-	MAIN FRAME ASSEMBLY		
GROUP 94	UTILITY BLADE LOCK UP.....	425-1	425
9401-	REPAIR KITS		
GROUP 95	REPAIR KITS		
9501-	KITS	KIT-1	KIT
	GENERAL USE STANDARDIZED PARTS		
	BULK MATERIEL		
	BULKMATERIEL.....	BULK-1	BULK
SECTION III.	SPECIAL TOOLS LIST		
GROUP 26	TOOLS AND TEST EQUIPMENT		
2604-	SPECIAL TOOLS		
	SPECIAL TOOLS	426-1	426
	SPECIAL TOOLS	427-1	427
SECTION IV.	CROSS REFERENCE INDEXES		
	NATIONAL STOCK NUMBER INDEX.....	I-1	
	PART NUMBER INDEX.....	I-64	
	FIGURE AND ITEM INDEX	I-249	

**INTERMEDIATE DIRECT SUPPORT
AND
INTERMEDIATE GENERAL SUPPORT MAINTENANCE
REPAIR PARTS AND SPECIAL TOOLS LIST**

SECTION I. INTRODUCTION

1. Scope

This RPSTL lists and authorizes spares and repair parts; special tools; special test, measurement, and diagnostic equipment (TMDE); and other special support equipment required for performance of Intermediate Direct Support and Intermediate General Support Maintenance of the Crane, Wheel Mounted. It authorizes the requisitioning, issue, and disposition of spares, repair parts and special tools as indicated by the source, maintenance and recoverability (SMR) codes.

2. General.

In addition to Section I. Introduction, this Repair Parts and Special Tools List is divided into the following sections:

a. Section II. Repair Parts List. A list of spares and repair parts authorized by this RPSTL for use in the performance of maintenance. The list also includes parts which must be removed for replacement of the authorized parts. Parts lists are composed of functional groups in ascending alphanumeric sequence, with the parts in each group listed in ascending figure and item number sequence. Bulk materials are listed in item name sequence. Repair kits are listed separately in their own functional group within Section II. Repair parts for repairable special tools are also listed in the section. Items listed are shown on the associated illustration(s)/figure(s).

b. Section III. Special Tools List. A list of special tools, special TMDE, and other special support equipment authorized by this RPSTL (as indicated by Basis of Issue (BOI) information in DESCRIPTION AND USABLE ON CODE column) for the performance of maintenance.

c. Cross-reference Indexes. A list, in National Item Identification Number (NIIN) sequence, of all National stock numbered items appearing in the listing, followed by a list in alphanumeric sequence of all part numbers appearing; in the listings. National stock numbers and part numbers are cross-referenced to each illustration figure and item number appearance. The figure and item number index lists figure and item numbers in alphanumeric sequence and cross-references NSN, FSCM, and part numbers.

3. Explanation of Columns (Sections II and III).

a. ITEM NO. (Column (1)). Indicates the number used to identify items called out in the illustration.

b. SMR CODE (Column (2)). The Source, Maintenance, and Recoverability (SMR) code is a 5-position code containing supply/requisitioning information, maintenance category authorization criteria, and disposition instructions, as shown in the following breakout:

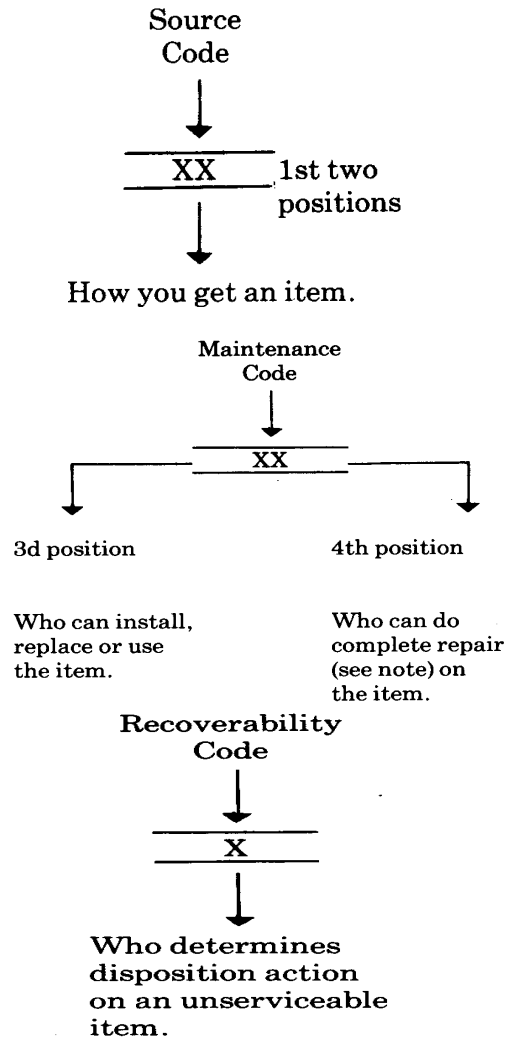

*Complete Repair: Maintenance capacity, capability, and authority to perform all corrective maintenance tasks of the "Repair" function in a use/user environment in order to restore serviceability to a failed item.

(1) Source Code. The source code tells you how to get an item needed for maintenance, repair, or overhaul of an end item/equipment. Explanations of source codes follows:

Code	Application/Explanation
PA	Stocked items; use the applicable NSN to request requisition items with these source codes. They are authorized to the category indicated by the code entered in the 3d position of the SMR code.
PB	
PC**	
PD	
PE	
PF	
PG	**Items coded PC are subject to deterioration.
KD	Items with these codes are not to be requested/requisitioned individually. They are part of a kit which is authorized to the maintenance category indicated in the 3d position of the SMR code. The complete kit must be requisitioned and applied.
KF	
KB	
MO-	(Made at UM/AVUM Level) Items with these codes are not to be requested/requisitioned individually. They must be made from bulk material which is identified by the part number in the DESCRIPTION AND USABLE ON CODE (UOC) column and listed in the Bulk Material group of the repair parts list in this RPSTL. If the item is authorized to you by the 3d position code of the SMR code, but the source code indicates it is made at a higher level, order the item from the higher level of maintenance.
MF-	(Made at IDS/AVUM Level)
MH-	(Made at IGS level)
ML-	(Made at Specialized Repair Act (SRA))
MD-	(Made at Depot)
AO-	(Assembled by UM/A VUM Level) Items with these codes are not to be requested/requisitioned individually. The parts that make up the assembled item must be requisitioned or fabricated and assembled at the level of maintenance indicated by the source code. If the 3d position code of the SMR code authorizes you to replace the item, but the source code indicates the item is assembled at a higher level, order the item from the higher level of maintenance.
AF-	(Assembled by IDS/A VIM Level)
AH-	(Assembled by IGS Category)
AL-	(Assembled by SRA)
AD-	(Assembled by Depot)
XA	Do not requisition an "XA"-coded item. Order its next higher assembly. (Also, refer to the NOTE below.)

- XB If an "XB" item is not available from salvage, order it using the FSCM and part number given.
- XC Installation drawing, diagram, instruction sheet, field service drawing, that is identified by the manufacturer's part number.
- XD Item is not stocked. Order an "XD"-coded item through normal supply channels using the FSCM and part number given, if no NSN is available.

NOTE: Cannibalization or controlled exchange, when authorized, may be used as source of supply for items with the above source codes, except for those source coded "XA" or those aircraft support items restricted by requirements of AR 700-42.

(2) Maintenance Code. Maintenance codes tell you the level(s) of maintenance authorized to USE and REPAIR support items. The maintenance codes are entered in the third and fourth positions of the SMR Code as follows:

(a) The maintenance code entered in the third position tells you the lowest maintenance level authorized to remove, replace, and use an item. The maintenance code entered in the third position will indicate authorization to one of the following levels of maintenance.

Code Application/Explanation

- C - Crew or operator maintenance done within unit maintenance or aviation unit maintenance.
- O - Unit maintenance or aviation unit category can remove, replace, and use the item.
- F - Intermediate Direct Support or aviation intermediate level can remove, replace, and use the Hem.
- H - Intermediate General support level can remove, replace, and use the item.
- L - Specialized repair activity can remove, replace, and use the item.
- D - Depot level can remove, replace, and use the Hem.

(b) The maintenance code entered in the fourth position tells whether or not the item is to be repaired and identifies the lowest maintenance level with the capability to do complete repair (i.e., perform all authorized repair functions.) (NOTE: Some limited repair may be done on the item at a lower level of maintenance, if authorized by the Maintenance Allocation Chart (MAC) and SMR codes.) This position will contain one of the following maintenance codes:

<u>Code</u>	<u>Application/Explanation</u>
O -	Unit maintenance or Aviation unit is the lowest level that can do complete repair of the item.
F -	Intermediate Direct support or aviation intermediate is the lowest level that can do complete repair of the Hem.
H -	Intermediate General support is the lowest level that can do complete repair of the item.
L -	Specialized repair activity is the lowest level that can do complete repair of the Hem.
D -	Depot is the lowest level that can do complete repair of the item.
Z -	Nonreparable. No repair is authorized.
B -	No repair is authorized. (No parts or special tools are authorized for the maintenance of a "B" coded item). However, the Hem may be reconditioned by adjusting, lubrication, etc., at the user level.

(3) Recoverability Code. Recoverability codes are assigned to items to indicate the disposition action on unserviceable items. The recoverability code is entered in the fifth position of the SMR Code as follows:

<u>Code</u>	<u>Application/Explanation</u>
Z-	Nonreparable item. When unserviceable, condemn and dispose of the Hem at the level of maintenance shown in 3d position of SMR Code.
O -	Reparable item. When uneconomically repairable, condemn and dispose of the item at unit maintenance or aviation unit level.
F -	Reparable item. When uneconomically repairable, condemn and dispose of the item at the intermediate direct support or aviation intermediate level.
H -	Reparable item. When uneconomically repairable, condemn and dispose of the Hem at the intermediate general support level.
D -	Reparable item. When beyond lower level repair capability, return to depot. Condemnation and disposal of Hem not authorized below depot level.
L -	Reparable item. Condemnation and disposal of item not authorized below specialized repair activity (SRA).

A Item requires special handling or condemnation procedures because of specific reasons (e.g., precious metal content, high dollar value, critical material, or hazardous material). Refer to appropriate manuals/directives for specific instructions.

c. FSCM (Column (3)). The Federal Supply Code for Manufacturer (FSCM) is a 5-digit numeric code which is used to identify the manufacturer, distributor, or Government agency, etc., that supplies the item.

d. PART NUMBER (Column (4)). Indicates the primary number used by the manufacturer (individual, company, firm, corporation, or Government activity), which controls the design and characteristics of the item by means of its engineering drawings, specifications standards, and inspection requirements to identify an item or range of Hems.

NOTE: When you use a NSN to requisition an item, the item you receive may have a different part number form the part ordered.

e. DESCRIPTION AND USABLE ON CODE (UOC) (Column (5)). This column includes the following information:

(1) The Federal item name and, when required, a minimum description to identify the item.

(2) Physical security classification. Not applicable

(3) Items that are included in kits and sets are listed below the name of the kit or set on Figure KIT.

(4) Spare/repair parts that make up and assembled item are listed immediately following the assembled Item line entry.

(5) Part numbers for bulk materials are referenced in this column in the line item entry for the item to be manufactured/fabricated.

(6) When the item is not used with all serial numbers of the same model, the effective serial numbers are shown on the last line(s) of the description (before UOC). Not applicable.

(7) The usable on code, when applicable (see paragraph 5, Special information).

(8) In the Special Tools List section, the basis of issue (BOI) appears as the last line(s) in the entry for each special tool, special TMDE, and other special support equipment. When density of equipments supported exceeds density spread indicated in the basis of issue, the total authorization is increased proportionately.

(9) The statement "END OF FIGURE" appears just below the last Item description in Column 5 for a given figure in both Section II and Section III.

f. QTY (Column (6)). The QTY (quantity per figure column) indicates the quantity of the Hem used in the breakout shown on the illustration figure, which is prepared for a functional group, subfunctional group, or an assembly. A "V" appearing in this column in lieu of a quantity indicates that the quantity is variable and the quantity may vary from application to application.

4. Explanation of Columns (Section IV).

a. NATIONAL STOCK NUMBER (NSN) INDEX.

(1) STOCK NUMBER column. This column lists the NSN by National item identification number (NIIN) sequence. The NIIN consists of the last nine.

NSN
|

|
NIIN

digits of the NSN (i.e., 5305-01-674-1467.) When using

this column to locate an item, ignore the first 4 digits of the NSN. However, the complete NSN should be used when ordering items by stock number.

(2) *FIG. column.* This column lists the number of the Figure where the item is identified/located. The figures are in numerical order in Section II and Section III.

(3) *ITEM column.* The item number identifies the item associated with the figure listed in the adjacent *FIG. column.* This Hem is also identified by the NSN listed on the same line.

b. *PART NUMBER INDEX.* Part numbers in this index are listed by part number in ascending alphanumeric sequence (i.e., vertical arrangement of letter and number combination which places the first letter or digit of each group in order A through Z, followed by the numbers 0 through 9 and each following letter or digit in like order.)

(1) *FSCM column.* The Federal Supply Code for Manufacturer (FSCM) is a 5 digit numeric code used to identify the manufacturer, distributor, or Government agency, etc., that supplies the item.

(2) *PART NUMBER column.* Indicates the primary number used by the manufacturer (individual, firm, corporation, or Government activity), which controls the design and characteristics of the item by means of its engineering drawings, specifications standards, and inspection requirements to identify an item or range of items.

(3) *STOCK NUMBER column.* This column lists the NSN for the associated part number and manufacturer identified in the *PART NUMBER* and *FSCM* columns to the left.

(4) *FIG. column.* This column lists the number of the figure where the item is identified/located in Section II and III.

(5) *ITEM column.* The item number is that number assigned to the item as it appears in the figure referenced in the adjacent figure number column.

c. FIGURE AND ITEM NUMBER INDEX.

(1) *FIG. column.* This column lists the number of the figure where the item is identified/located in Section II and III.

(2) *ITEM column.* The Hem number is that number assigned to the item as it appears in the figure referenced in the adjacent figure number column.

(3) *STOCK NUMBER column.* This column lists the NSN for the Hem.

(4) *FSCM column.* The Federal Supply Code for Manufacturer (FSCM) is a 5-digit numeric code used to identify the manufacturer, distributor, or Government agency, etc., that supplies the item.

(5) *PART NUMBER column.* Indicates the primary number used by the manufacturer (individual, firm, corporation, or Government activity), which controls the design and characteristics of the item by means of its engineering drawings, specifications standards, and inspection requirements to identify an Hem or range of items.

5. Special Information.

Use the following subparagraphs as applicable:

a. *USABLE ON CODE.* The useable on code appears in the lower left corner of the Description column heading. Usable on codes are shown as "UOC . ." in the Description Column (justified left) on the first line applicable item description/nomenclature. Uncoded items are applicable to all models. Identification of the useable on codes used in the RPSTL are:

BGJ	Model 2380
BGH	Model 2385.

b. *FABRICATION INSTRUCTIONS.* Bulk materials required to manufacture items are listed in the Bulk Material Functional Group of this RPSTL. Part numbers for bulk materials are also referenced in the description column of the line item entry for the item to be manufactured/fabricated. Detailed fabrication instructions for items source coded to be manufactured or fabricated are found in TM 5-3810-232-12 and TM 5-3810-232-34.

c. *ASSEMBLY INSTRUCTION.* Detailed assembly instructions for items source coded to be assembled from component spare/repair parts are found in TM 5-3810-232-12 and TM 5-3810-232-34. Items that

make up the assembly are listed immediately following the assembly Item entry or reference is made to an applicable figure.

d. *KITS.* Line item entries for repair parts kits appear in group 9401 in Section II.

e. *INDEX NUMBERS.* Items which have the word BULK in the figure column will have an index number shown in the item number column. This index number is a cross-reference between the National Stock Number/Part Number Index and the bulk material list in Section II.

f. *ASSOCIATED PUBLICATIONS.* The publications listed below pertain to the Crane, Wheel Mounted.

<u>Publication</u>	<u>Short Title</u>
TM 5-3810-232-12	Operator's, Unit Maintenance
TM 5-3810-232-34	IDS & IGS Maintenance
LO 5-3810-232-12	Lubrication Order

6. How to locate Repair Parts.

a. *When National Stock Number or Part Number is Not Known.*

(1) *First.* Using the table of contents, determine the assembly group or subassembly group to which the item belongs. This is necessary since figures are

prepared for assembly groups and subassembly groups, and listings are divided into the same groups.

(2) *Second.* Find the figure covering the assembly group or subassembly group to which the item belongs.

(3) *Third.* Identify the item on the figure and use the Figure and Item Number Index to find the NSN.

b. *When National Stock Number or Part Number is Known:*

(1) *First.* Using the National Stock Number or the Part Number Index, find the pertinent National Stock Number or Part Number. The NSN index is in National Item Identification Number (NIIN) sequence (see 4.a(1)). The part numbers in the Part Number index are listed in ascending alphanumeric sequence (see 4.b). Both indexes cross-reference you to the illustration/figure and item number of the item for which you are looking.

(2) *Second.* Turn to the figure and item number, verify the item is the one for which you're looking, then locate the item number in the repair parts list for the figure.

7. Abbreviations.

For standard abbreviations see MIL-STD-12D, Military Standard Abbreviations For Use On Drawings, Specifications, Standards And In Technical Documents.

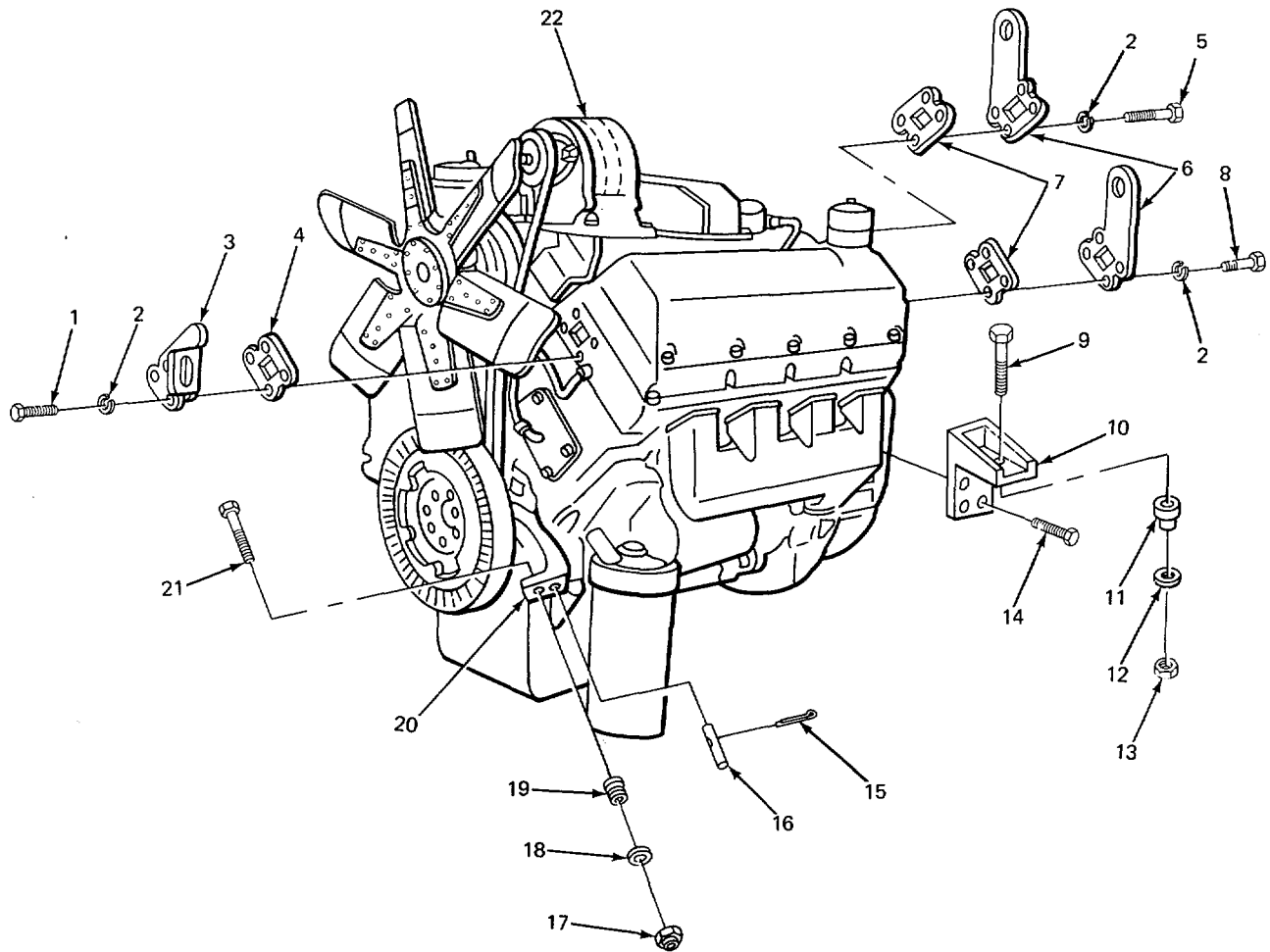

TA213457

FIGURE 1. ENGINE AND MOUNTING BRACKET (CARRIER).

SECTION II

TM 5-3810-232-34P

(1) ITEM NO	(2) SMR CODE	(3) CAGEC	(4) PART NUMBER	(5) DESCRIPTION AND USABLE ON CODES (UOC)	(6) QTY
GROUP 01 ENGINE					
GROUP 0100 ENGINE ASSEMBLY					
FIG. 1 ENGINE AND MOUNTING					
BRACKET (CARRIER)					
1	PFFZZ	96906	MS1815458	SCREW,CAP,HEXAGON H.....	4
2	PFFZZ	96906	MS35338-8	WASHER,LOCK.....	12
3	XDFZZ	15434	158767	BRACKET,LIFTING,FRONT	1
4	KFFZZ	15434	140514	GASKET,CYLINDER, PART OF KIT P/N	1
				3013510	
5	PFFZZ	15434	S102D	SCREW#CAP,HEXAGON H.....	4
6	PFFZZ	15434	154643	BRACKET,LIFTING,REAR	2
7	KFFZZ	15434	139675	GASKET1ENGINE PART OF KIT PIN.....	2
				3013510	
8	PFFZZ	96906	MS90728-64	SCREW.CAP.HEXAGON H BRACKET MTG.....	4
9	PFFZZ	96906	MS90727-199	SCREW,CAP,HEXAGON H.....	2
				UOC :BGJ	
9	PFFZZ	96906	MS90727-190	SCREW.CAP,HEXAGON H.....	2
				UOC :BGH	
10	XOFZZ	02280	581005	BRACKET ASSEMBLY,MO4	2
				UOC :BGJ	
10	PFFZZ	02280	681176	MOUNT,ENGINE REAR	2
				UOC:BGH	
11	PAFZZ	76005	CB100910	MOUNT*RESILIENT	2
				UOC :BGJ	
12	PFFZZ	43999	2W1-49-35-65	WASHER,FLAT,ENGINE MTG.....	2
				UOC :BGJ	
13	XDFZZ	02280	48491	NUT,ELASTIC STOP,ENGINE MTG	2
14	PFFZZ	96906	MS24677-119	SCREW,CAP,SOCKET HE.....	8
15	PFFLZ	96906	MS24665624	PIN,COTTER RETAINING	1
				UOC :BGH	
16	XDFZZ	97403	13205EH372	PIN*STRAIGHTTHEADED	1
				UOC :BGH	
17	PFFZZ	96906	MS21045C12	NUT,SELF-LOCKING,HE	2
				UOC :BGJ	
17	PFFZZ	72962	51N1260-108	NUT,SELF-LOCKING,HE	2
				UOC :BGH	
18	XDFZZ	02280	482697	WASHER,FLAT,ENGINE MTG.....	2
				UOC :BGJ	
19	PFFZZ	76005	JA-7251	MOUNT, RESILIENT	2
				UOC :BGJ	
20	XBFZZ	02280	681180	BRACKET,ENGINE MOUN FRONT	1
				UOC :BGH	
21	PFFZZ	96906	MS90727-195	SCREW,CAP,HEXAGON HEAD,ENGINE	2
				UOC :BGJ	
21	PFFZZ	96906	MS90728165	SCREW,CAP,HEXAGON H HEAD.....	2
				UOC :BGH	
22	PAFHH	15434	V8-26581	ENGINE1DIESEL.o.....	1
				UOC :BGJ	
22	PAFHH	15434	99047-30	ENGINE.DIESEL.....	1
				UOC :BGH	

END OF FIGURE

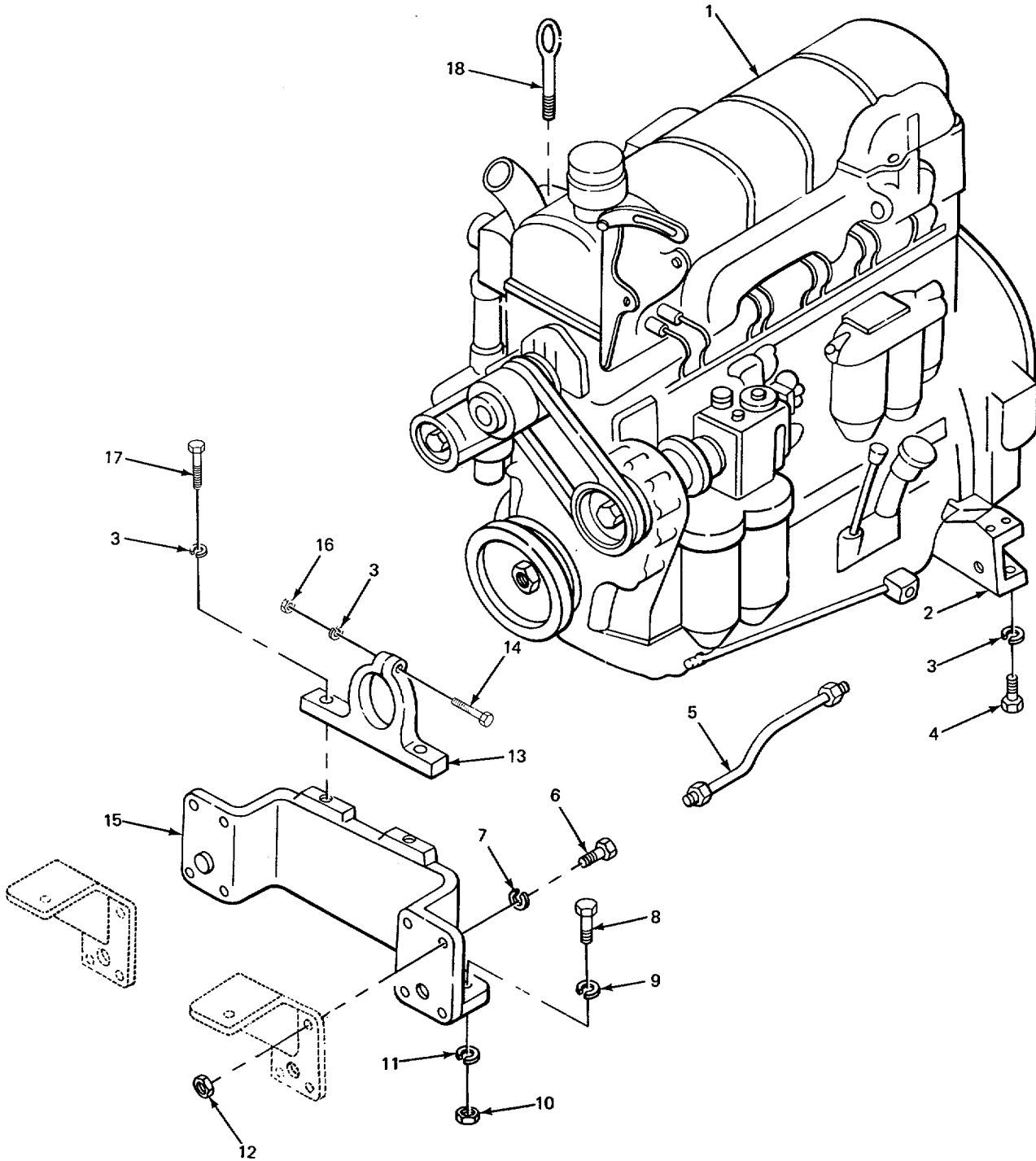

TA213458

FIGURE 2. ENGINE AND MOUNTS (CRANK)

SECTION II

TM 5-3810-232-34P

(1) ITEM NO	(2) SMR CODE	(3) CAGEC	(4) PART NUMBER	(5) DESCRIPTION AND USABLE ON CODES (UOC)	(6) QTY
GROUP 0100 ENGINE ASSEMBLY					
FIG. 2 ENGINE AND MOUNTS (CRANE)					
1	PAHHH	15434	99045-43	ENGINE,DIESEL.....	1
2	XDFZZ	15434	101590	SUPPORT.FLYWHEEL HO	1
3	PFFZZ	96906	MS3533850	WASHER,LOCK,ENGINE TO FLYWHEEL	7
				HOUSING SUPPORT	
4	PFFZZ	15434	5-173	SCREWTCAP,HEXAGON H HEAD,ENGINE TO.....	4
				FLYWHEEL HOUSING SUPPORT	
5	XDFZZ	15434	108140	ROD,CONNECTING,RIGI.....	1
				UOC:BGJ	
5	XUFZZ	15434	101581	ROD,TIE.....	1
				UOC :BGH	
6	PAOZZ	96906	MS18154-113	SCREW,CAP,HEXAGON H RADIATOR	8
				BRACKET TO SUPPORT	
7	PFOZZ	96906	MS35338-48	WASHER,LOCK RADIATOR BRACKETS TO	8
				SUPPORT	
8	PFFZZ	96906	MS90728-217	SCREW,CAP,HEXAGON H HEAD,SUPPORTS	4
				MTG	
9	PFFZZ	02280	482757	WASHER,FLAT SUPPORTS MTG.....	4
10	PAFZZ	96906	M551967-26	NUT,PLAIN,HEXAGON SUPPORTS MTG	4
11	PAFZZ	96906	MS3533852	WASHER,LOCK,SUPPORT MTG	4
12	PFOZZ	15434	5218	NUT,PLAINTHEXAGON TIE ROD	8
13	XDFZL	15434	152421	SUPPORT	1
14	PFFZZ	15434	138046	SCREWTCAP,HEXAGON H HEAD	1
15	XBFZZ	15434	156175	SUPPORT,ENGINE FRONT.....	1
16	XDFZZ	15434	S210	NUT,FRONT ENGINE SUPPORT	1
17	PFFZZ	15434	S157	SCREW,CAP*HEXAGON H HEAD	2
18	PFFZZ	15434	135069	BOLT,EYE.....	2
END OF FIGURE					

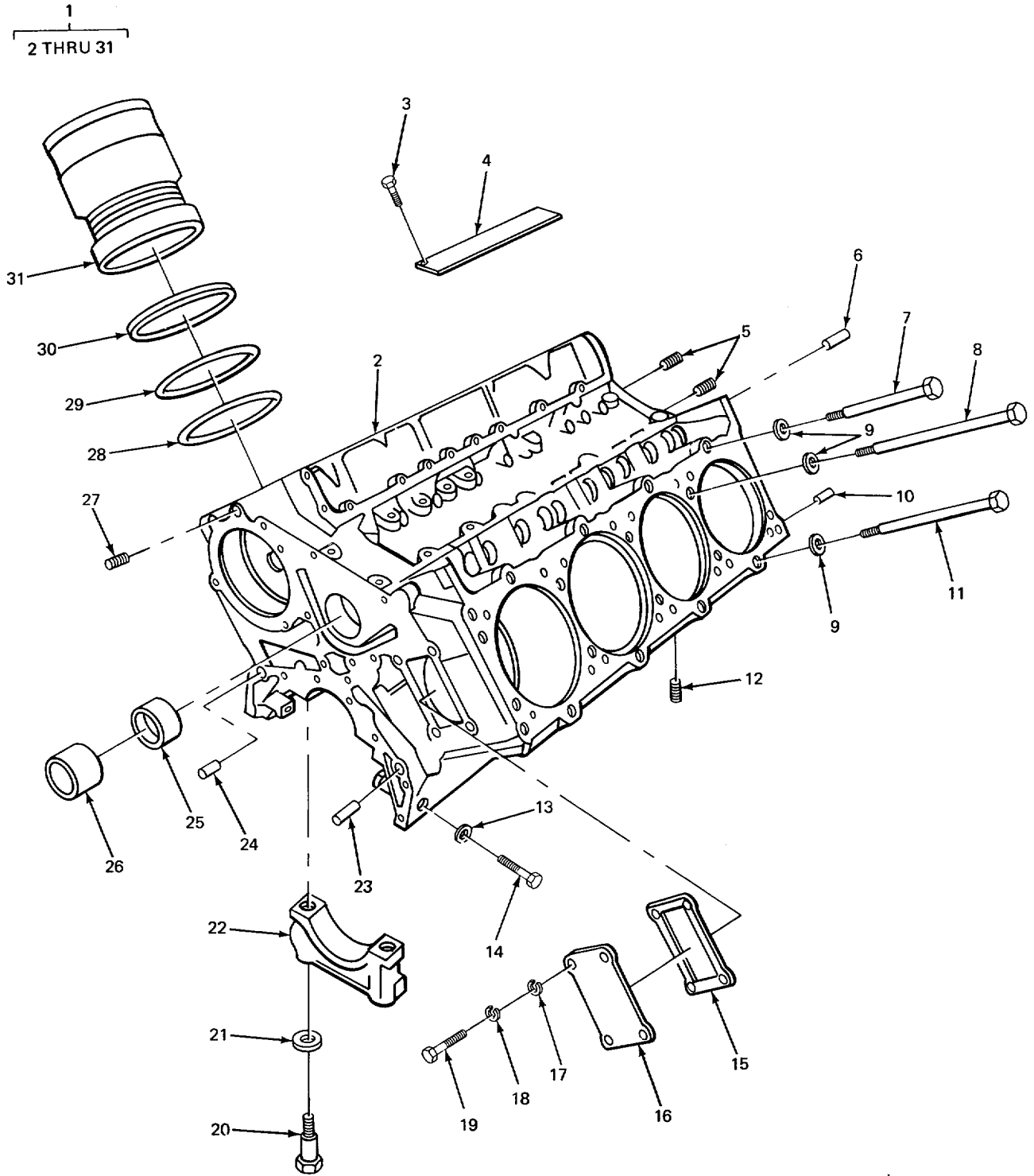

TA213461

FIGURE 3. CYLINDER BLOCK (CARRIER)

SECTION II

TM 5-3810-232-34P

(1) ITEM NO	(2) SMR CODE	(3) CAGEC	(4) PART NUMBER	(5) DESCRIPTION AND USABLE ON CODES (UOC)	(6) QTY
GROUP 0101 CRANKCASE, BLOCK CYLINDER HEAD FIG. 3 CYLINDER BLOCK (CARRIER)					
1	XDHHH	15434	BWS4173	ENGINE BLOCK ASSEMB CYLINDER	1
2	XAHHH	15434	171451	BLOCK,CYLINDER	1
3	PFHZZ	96906	MS2131815	SCREW,DRIVE PLATE MTG	4
4	PFHZZ	15434	2C3245	PLATE,IDENTIFICATIO	1
UOC :BGJ					
4	XDHZZ	15434	175440	PL ATE,ENGINE	1
UOC :BGH					
5	PAOZZ	15434	S-915A	PLUG,PIPE CRANKCASE	
6	PFOLZ	15434	IC2957	DOWEL,HOUSING	1
7	PFHZZ	15434	151.348	BOLT,MACHINE CYLINDER HEAD M[G	16
8	PFHZZ	15434	151350	BOLTPMACHINE CYLINDER HEAD MTG.....	10
9	PFHZZ	15434	127316	WASHER,RECESSED CYLINDER HEAD MTG	36
10	PFHZZ	15434	69562	PIN,STRAIGH,HEADLE	1
11	PFHLZ	15434	151349	BOLT.MACHINE CYLINDER HEAD MTG	10
12	PFHZZ	64104	B2568	PIN,STRAIGHTRHEADLE 1GHT,HEADL	2
13	PFHLZ	15434	S670	WASHER,FLAT CRANKCASE BOLT	10
14	PFHZZ	96906	MS90728-120	SCREW,CAP,HEXAGON H CRANKCASE	10
15	PFHZZ	15434	151781	GASKET COVER PART OF KIT P/N.....	1
30101499					
16	PFHLZ	15434	167825	CVER,WATER HEADER	1
17	PAHZZ	96906	M527183-14	WASHER,FLAT FRONT PLATE MTG	4
18	PFHZZ	96906	MS353388	WASHER,LOCK FRONT PLATE MTG.....	4
19	PFHZZ	96906	MS18154-58	SCREW,CAP.HEXAGON H PLATE MTG	4
20	PFHZZ	15434	148001	BOLT,SHOULDER	10
21	PFHZZ	15434	140218	WASHER,FLAT MAIN BEARING CAP	10
22	XDHZZ	15434	158885	CAP PILLOW BL OCK	1
22	XDHZZ	15434	161951	CAP,MAIN BEARING	3
22	XDHLZ	15434	161950	CAP,MAIN BEARING.....	1
23	PFHZZ	15434	68568	PIN,STRAIGHT,HEADED	1
24	PFHZZ	15434	70645	PIN,OIL PAN ALIGNIN.....	1
25	PFHZZ	15434	148210	BUSHING,SLEEVE	3
26	PAHZZ	15434	147160	BUSHING,SLEEVE	2
27	PAOZZ	15434	S9118	PLUG,PIPE CRANKCASE	6
28	XDHZZ	15434	168035	PACKING,PREFORMED CYLINDER LINER	8
29	PAHZZ	15434	122929	PACKING,PREFORMED CYLINDER LINER	8
30	PAHZZ	15434	155172	PACKING,PREFORMED	8
31	PAHZZ	15434	182860	CYLINDER SLEEVE	8
UOC :BGJ					
END OF FIGURE					

18
19 THRU 43

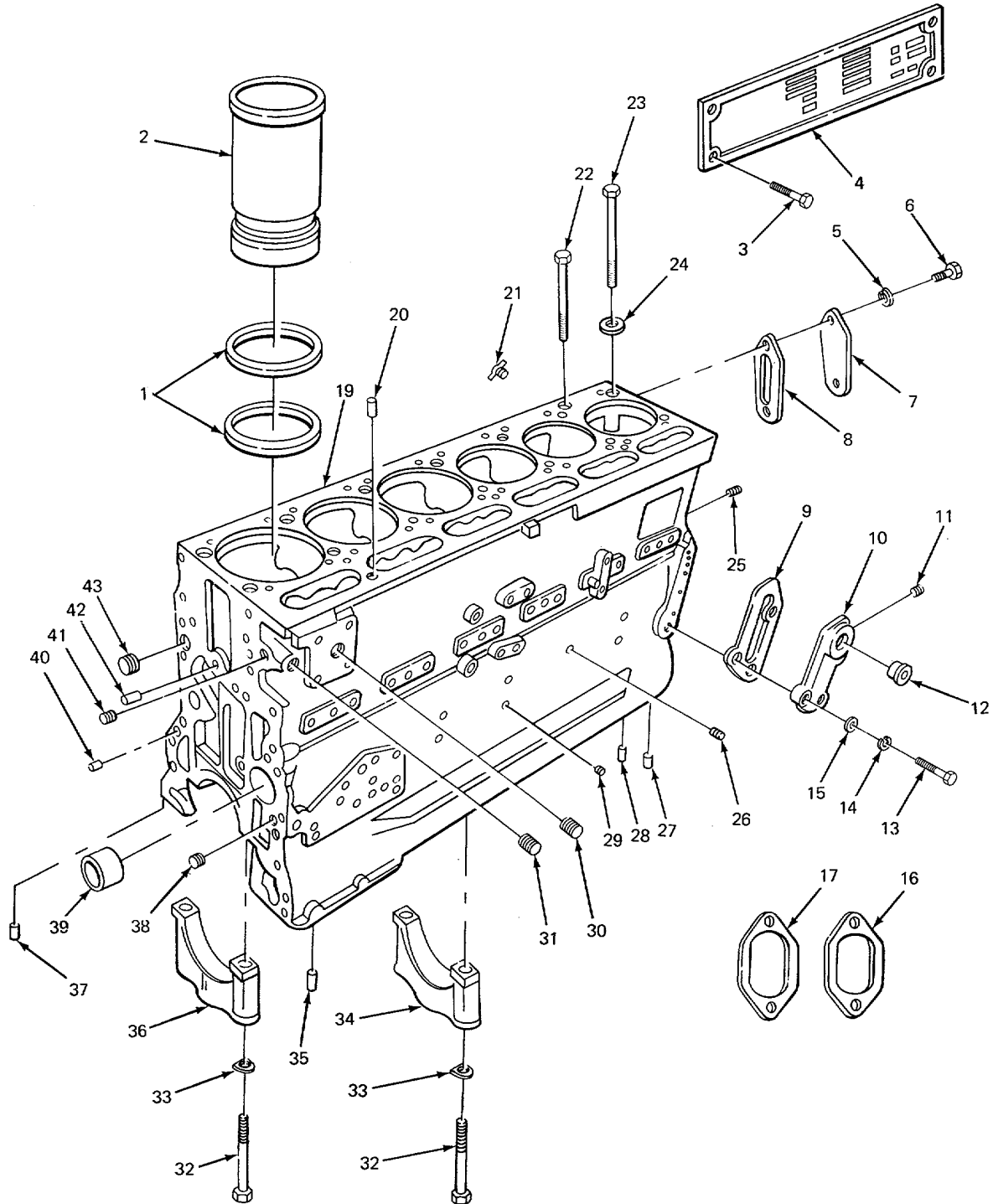

TA213462

FIGURE 4. CYLINDER BLOCK (CRANE).

SECTION II

TM 5-3810-232-34P

(1) ITEM NO	(2) SMR CODE	(3) CAGEC	(4) PART NUMBER	(5) DESCRIPTION AND USABLE ON CODES (UOC)	(6) QTY
GROUP 0101 CRANKCASE.BLOCK					
CYLINDER HEAD					
FIG. 4 CYLINDER BLOCK (CRANE)					
1	PAHZZ	96906	MS28775-245	PACKING,PREFORMED CYLINDER SLEEVE.....	12
				PART OF KIT P/N BM95766.....	6
2	PAHZZ	15434	AR10333	CYLINDER SLEEVE	6
3	PFOZZ	96906	MS21318-15	SCREW,DRIVE PLATE	4
4	PFOLZ	15434	203245	PLATE,IDENTIFICATIO.....	1
5	PFOZZ	96906	MS35338-8	WASHER,LOCK COVER MTG T	2
6	PFOZZ	96906	MS1815458	SCREW,CAP,HEXAGON H COVER MTG	2
7	XDOZZ	15434	101984	COVER,WATER HEADER	1
8	PFOZZ	15434	65474	GASKET PART OF KIT P/N BM95766	1
9	PFOZZ	15434	120324	GASKET PART OF KIT P/N BM95766	1
10	PFOZZ	15434	125744	CONNECTOR OIL TRANSMITTER	1
11	PAOZZ	15434	S-910B	PLUG,PIPE	2
12	PFOZZ	81343	12-4 140140C	BUSHING,PIPE TRANSMITTER,CONNECTING.....	1
13	PFOZZ	15434	S106A	SCREW.....	3
14	PFOZZ	96906	MS35338-45	WASHER,LOCK MTG	3
15	PFOZZ	15434	127184	WASHER,FLAT CONNECTOR MTG	3
16	PFOZZ	15434	68619	GASKET PART OF KIT P/N BM95766	1
17	XDOZZ	15434	100902	COVER,WATER HEADER	1
18	PFHZZ	15434	BM56563	ENGINE BLOCK ASSEMB	1
19	XAHZZ	15434	150210	BLOCK,CYLINDER.....	1
20	PFF7Z	15434	68445	PIN,GROCVED,HEADLES CYLINDER HEAD	2
21	PFOZZ	96906	MS35782-6	COCK,DRAIN BLOCK.....	1
22	PFFLZ	15434	122936	SCREW CYLINDER HEAD.....	7
23	PFFLZ	15434	122937	.BOLT,MACHINE	7
24	PFFZZ	23862	2432770	WASHER,FLAT CYLINDER HEAD SCREW	14
25	PFOZZ	15434	112076	PLUG,FUEL OUTLET	1
26	PAOZZ	15434	S911B	PLUG,PIPE BLOCK	2
27	XBHZZ	15434	120830	DOWEL,BEARING CAP	1
28	PFFZZ	15434	70645	PIN.OIL PAN ALIGNIN.....	1
29	PFOZL	11083	5M6214	PLUG.PIPE BLOCK	3
30	PAOZZ	15434	S-915A	PLUG,PIPE BLOCK	1
31	PFDZZ	96906	MS49005-6	PLUG,PIPE	1
32	XDHZZ	15434	104293	SCREWPCAP,HEXAGON H	14
33	PFHZZ	15434	60533	WASHER,FLAT BEARING CAP MTG	14
34	PFHZZ	15434	164581	CAP.MAIN BEARING.....	1
35	PFHLZ	15434	69236	BUSHING,SLEEVE	2
36	XBHZZ	15434	164582	CAP,MAIN BEARING.....	1
37	PFFZZ	15434	68568	PIN,STRAIGHT,HEADED	1
38	PFOZZ	55380	3238421	PLUG,PIPE BLOCK	1
39	PFHZZ	15434	100673	BEARING,SLEEVE	1
40	PFHZZ	L5434	70653	DOWEL,METALLIC COVER	1
41	PAOLZ	15434	S-SIO-B	PLUG,PIPE	4
42	PFHZZ	L5434	60408	PIN,STRAIGH[,HEADLE	1
43	PAOZZ	15434	S995	PLUG,PIPE BLOCK	1

END OF FIGURE

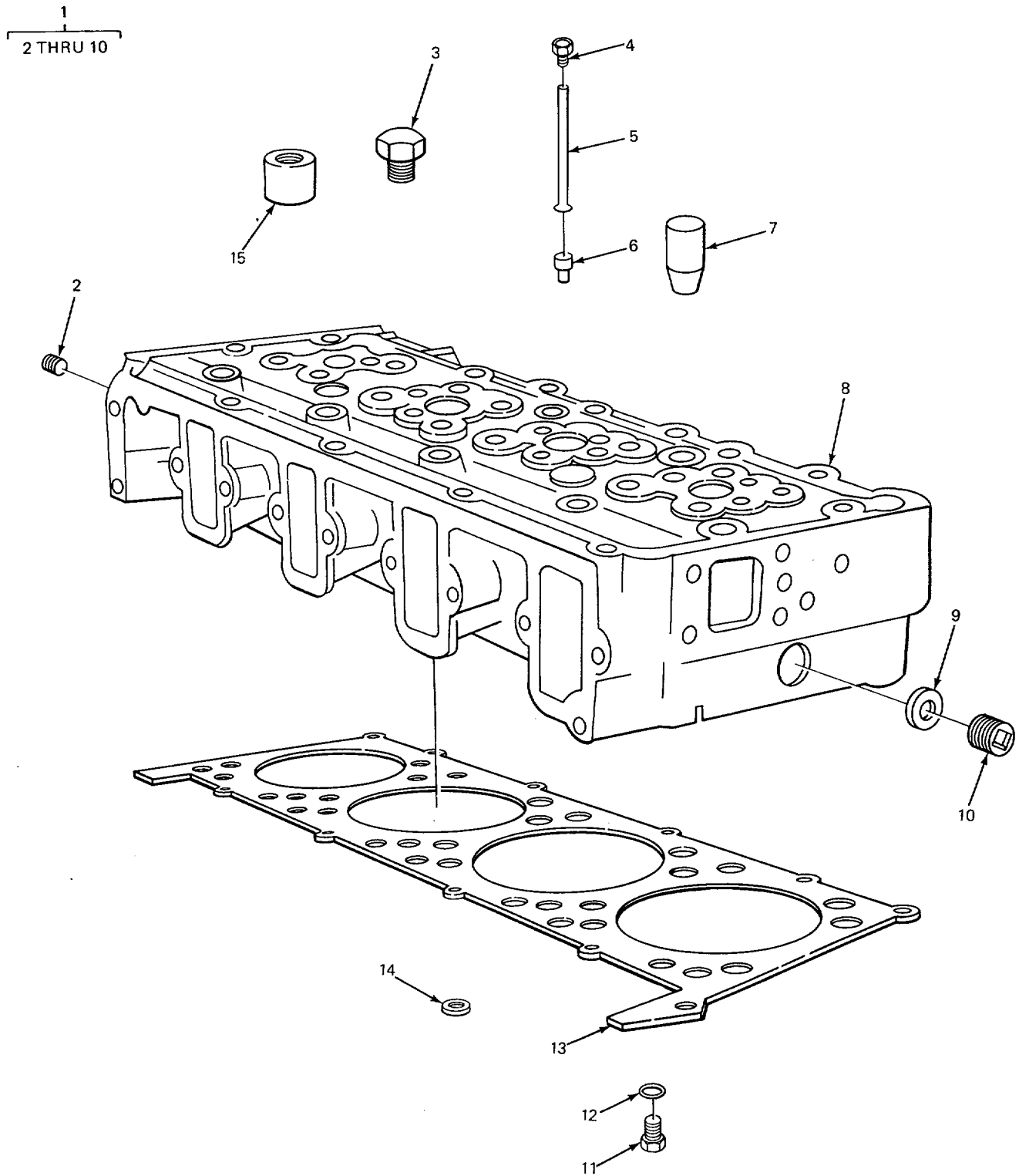

TA213463

FIGURE 5. CYLINDER HEAD AND RELATED PARTS (CARRIER).

SECTION II					
(1)	(2)	(3)	(4)	(5)	(6)
ITEM	SMR		PART		
NO	CODE	FSCM	NUMBER	DESCRIPTION AND USABLE ON CODES (UOC)	QTY
				GROUP 0101 CRANKCASE, BLOCK CYLINDER HEAD	
				FIG. 5 CYLINDER HEAD AND RELATED PARTS (CARRIER)	
1	PFFHH	15434	BM97363	CYLINDER HEAD,DIESE	2
2	PAOZZ	15434	S911B	PLUG,PIPE CYLINDER HEAD	7
3	PAFZZ	00905	H524018	PLUG,FUSIBLE CYLINDER HEAD	2
4	PAHZL	15434	S-1022-A	INVERTED NUT,TUBE C VENT TUBE	2
5	XDHZZ	15434	157727	TUBE,VENT	2
6	XDHZZ	15434	S1003	CONNECTOR,VENT TUBE	2
7	PAHZZ	15434	147056	SLEEVE,COOLING,FUEL.....	8
8	XBHZZ	15434	BM51991	HEAD ASSEMBLY,CYLIN.....	2
9	KFHZZ	96906	MS9021-116	PACKING,PREFORMED CYLINDER HEAD.....	2
				PART OF KITB P/N 3013510.....	
				UOC :BGJ	
9	PFOLZ	15434	150616	PACKING,PREFORMED CYLINDER HEAD.....	2
				PART OF KIT P/N 3013510	
				UOC :BGH	
10	PAOZZ	15434	S995	PLUG,PIPE CYLINDER HEAD	34
11	KFHZZ	15434	198823	RETAINER "O" RING CYLINDER HEAD.....	34
				PART OF KIT PIN 301351 0	
12	KFHZZ	15434	193039	PACKING,PREFORMED PART OF KIT P/N.....	35
13	KFHZZ	15434	149973	GASKET,CYLINDER HEA PART OF KLT P/N.....	2
14	KFHZZ	15434	193949	GASKET GASKET PART OF KIT PIN.....	32
				3013510	
15	PAHZZ	15434	100973	PIN,SPRING.....	10

END OF FIGURE

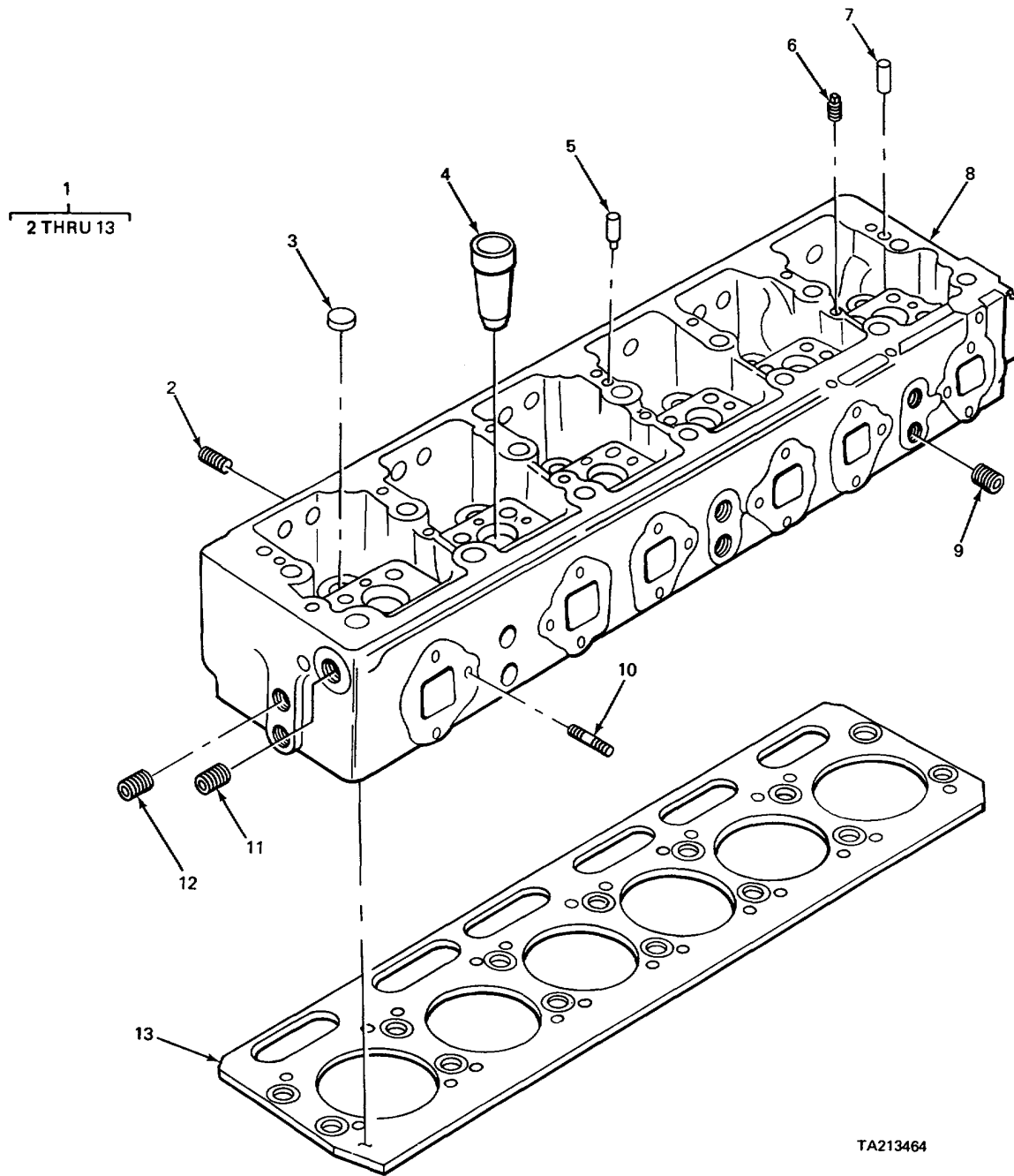
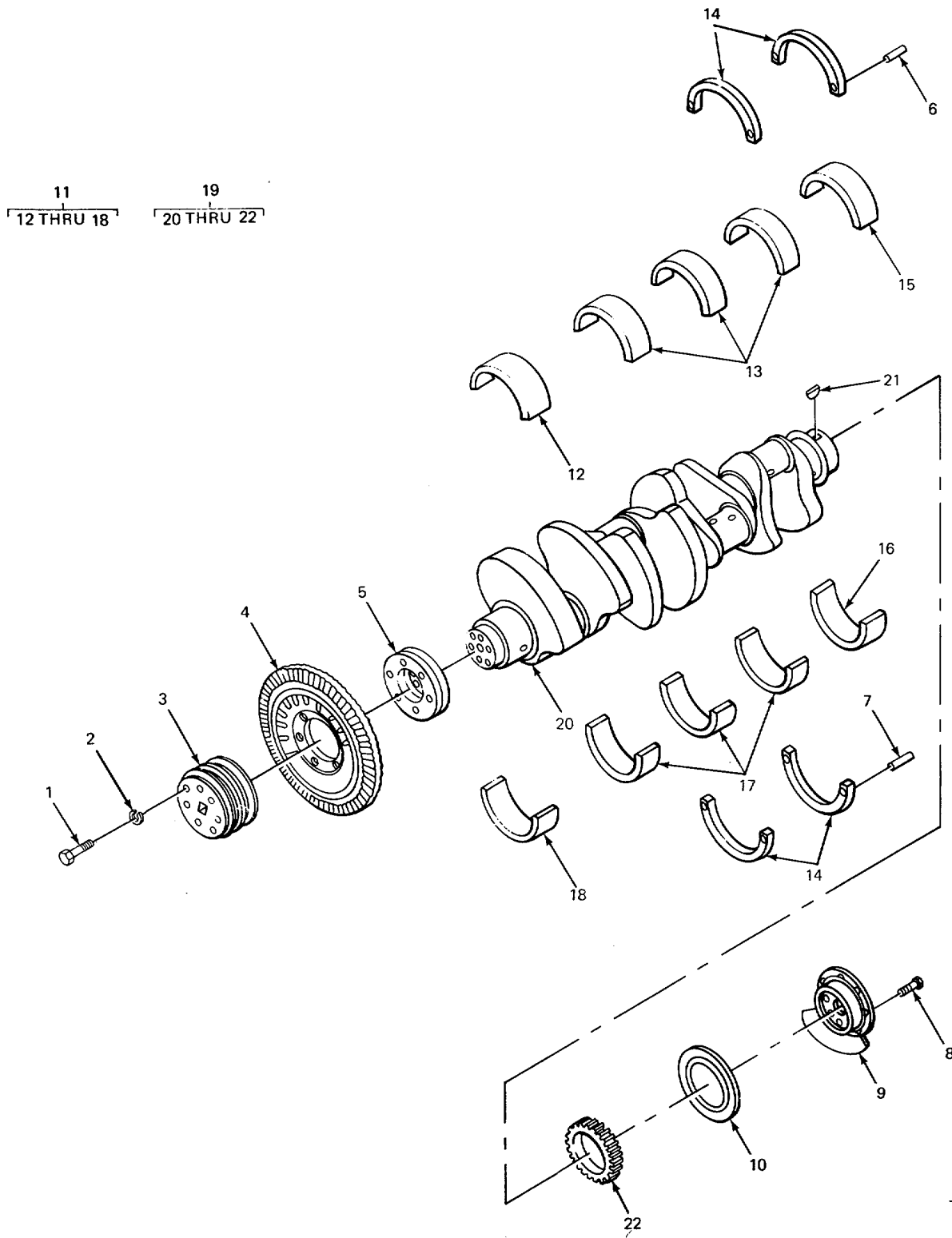

FIGURE 6. CYLINDER HEAD (CRANE)

SECTION II					
(1)	(2)	(3)	(4)	(5)	(6)
ITEM	SMR		PART		
NO	CODE	FSCM	NUMBER	DESCRIPTION AND USABLE ON CODES (UOC)	QTY
GROUP 0101 CRANKCASE, BLOCK CYLINDER HEAD					
FIG. 6 CYLINDER HEAD (CRANE)					
1	PAFZZ	15434	AR11757	CYLINDER HEAD DIESE ENGINE.....	1
2	PFHZZ	15434	146891	SETSCREW	3
3	PAHZZ	15434	5-915-A	PLUG,PIPE CYLINDER HEAD	1
4	PFH7Z	15434	108019	SLEEVE.NOZZLE.INJEC.....	6
5	XDHZZ	15434	69233	ADAPTER,OIL INLET	1
6	XDHZZ	15434	638761 .	PLUG,VENT	3
7	PFHZZ	15434	60488	PIN.SHOULDER,HEAOLE.....	2
8	XAHHH	15434	14355[HEAD,CYLINDER	1
9	PAHZZ	15434	S9,5	PLUG,PIPE CYLINDER HEAD	1
10	PFHZZ	15434	103847 .	STUD,PLAIN EXHAUST MANIFOLD	6
11	PAHZZ	00905	H524018	PLUG,FUSIBLE CYLINDER HEAD	1
12	PFHZZ	96906	MS490056	PLUG,PIPE HEAD	1
13	KFHZZ	15434	143878	GASKET,CYLINDER HEA PART OF KIT P/N.....	1
UOC :BGJ					
13	KFHZZ	15434	AR02881	GASKET,CYLINDER HEA PART OF KIT P/N.....	1
3012588					
UOC :BGH					

END OF FIGURE



TA213465

FIGURE 7. CRANKSHAFT AND COMPONENTS (CARRIER)

SECTION II					
(1)	(2)	(3)	(4)	(5)	(6)
ITEM	SMR		PART		
NO	CODE	FSCM	NUMBER	DESCRIPTION AND USABLE ON CODES (UOC)	QTY
GROUP 0102 CRANKSHAFT					
FIG. 7 CRANKSHAFT AND COMPONENTS					
(CARRIER)					
1	XDHZZ 15434		S142	SCREW,CAP,HEXAGON HEAD	7
2	PFHZZ 96906		MS3533&-50	WASHEROLOCK PULLY MTG	10
3	XDHZZ 15434		167853	PULLEYS CRANKSHAFT OUTSIDE DAMPER	1
				UOC :BGJ	
4	XDHZZ 15434		155096	MEMBER,INERTIA	1
				UOC :BGJ	
4	PAHZZ 15434		BM92141	DAMPER,VIBRATION.....	1
				UOC :BGH.....	
5	XDHZZ 15434		203136	PULLEYIGROOVE INSIDE DAMPER	1
6	PFHZZ 15434		128766	PIN,STRAIGHTTHEADLE	2
7	PFHZZ 15434		128765	PIN,STRAIGHT,HEADLE THRUST RING	2
8	PFHLL 15434		140566	BOLT,EXTERNALLY REL	7
9	PFHZZ 15434		158759	ADAPTERPFLYWHEEL	7
10	PFHZZ 15434		154167	DEFLECTORIDIRT AND OIL SEAL	1
LI	PFHZZ 15434		BM71630	BEARING SET,SLEEVE	1
12	XAHZZ 15434		146590	BEARING HALF,SLEEVE	1
13	XAHZZ 15434		146600	BEARING HALF,SLEEVE	3
14	XAHZZ 15434		150100	RING HALF,THRUST MAIN BEARING	4
15	XAHZZ 15434		146610	BEARING HALF,SLEEVE	1
16	XAHZZ 15434		140100	BEARING HALF,SLEEVE	1
17	XAHZZ 15434		140090	BEARING HALF,SLEEVE	3
18	XAHZZ 15434		140080	BEARING HALFPSLEEVE.....	1
19	PFHHH 15434		BM79405	CRANKSHAFT,ENGINE	1
20	PAFHH 15434		161960	CRANKSHAFT,ENGINE	1
21	PFHZZ 15434		144131	KEY,WOODRUFF CRANKSHAFT GEAR	1
22	PAHLL 15434		150138	GEAR,SPUR CRANKSHAFT.....	1

END OF FIGURE

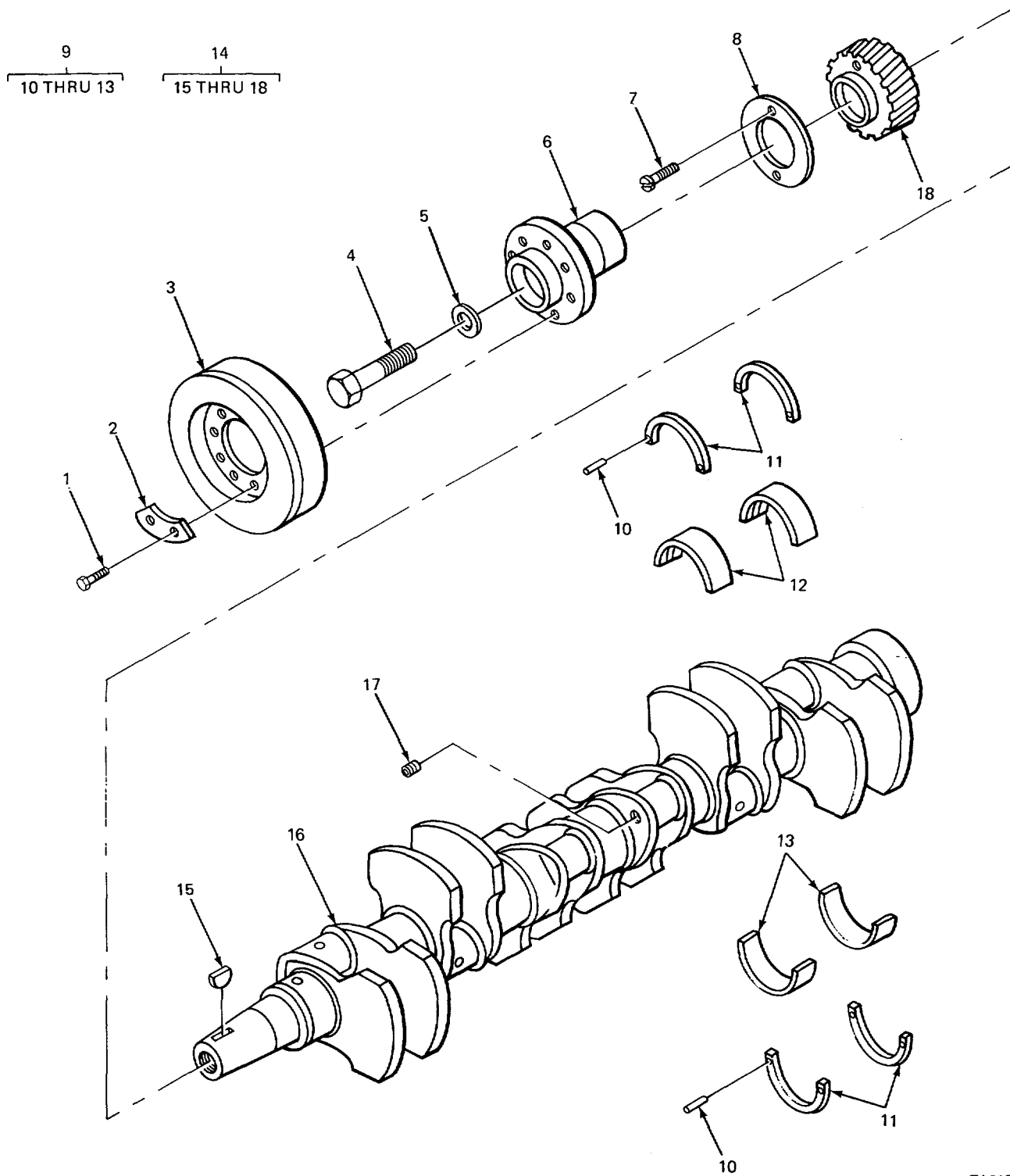

FIGURE 8. CRANKSHAFT AND COMPONENTS PARTS (CRANE)

TA213466

SECTION II					
(1)	(2)	(3)	(4)	(5)	(6)
ITEM	SMR		PART		
NO	CODE	FSCM	NUMBER	DESCRIPTION AND USABLE ON CODES (UOC)	QTY
GROUP 0102 CRANKSHAFT					
FIG. 8 CRANKSHAFT AND COMPONENT					
PARTS (CRANE)					
1	PFHZZ	15434	69793	BOLT,MACHINE RETAINER MTG	6
2	PFHZZ	15434	68909-1	LOCKPLATE,VIBERATIO	3
3	PFHZZ	15434	208351	DAMPER,SHIMMY	1
4	PFHZZ	02615	M4DS1216-28B	BOLT,SELF-LCCKING	1
5	PFHZZ	15434	140411	WASHER,FLAT	1
6	PFHZZ	15434	131309	HUB,VIBRATION CRANKSHAFT	1
7	PAHZZ	15434	S118A	SCREW CAP,HEXAGON HEAD DEFLECTOR	2
				MTG	
8	XDHZZ	15434	70077	DEFLECTOR,DIRT AND LIQUID	1
9	PFHZZ	15434	AR070BO	BEARING SET,SLEEVE	1
10	XAHZZ	15434	124922	PIN,DOWEL,THRUST RI	2
11	XAHZZ	15434	150310	RING,THRUST	4
12	XAHLL	15434	43214	BEARING HALF.SLEEVE UPPER.....	7
13	XAHZZ	15434	44297 .	BEARING HALF,SLEEVE LOWER.....	7
14	PFHHH	15434	BMS5172	CRANKSHAFT,ENGINE	1
15	PFHZZ	96906	MS35756-24	KEY,WOODRUFF CRANKSHAFT	1
16	PFHZZ	15434	156290	CRANKSHAFT,ENGINE	1
17	PAHZZ	15434	S911B	PLUG,PIPE CRANKSHAFT	1
18	PFHZZ	15434	43213-1	GEAR,HELICAL CRANKSHAFT.....	1

END OF FIGURE

8
9 AND 10

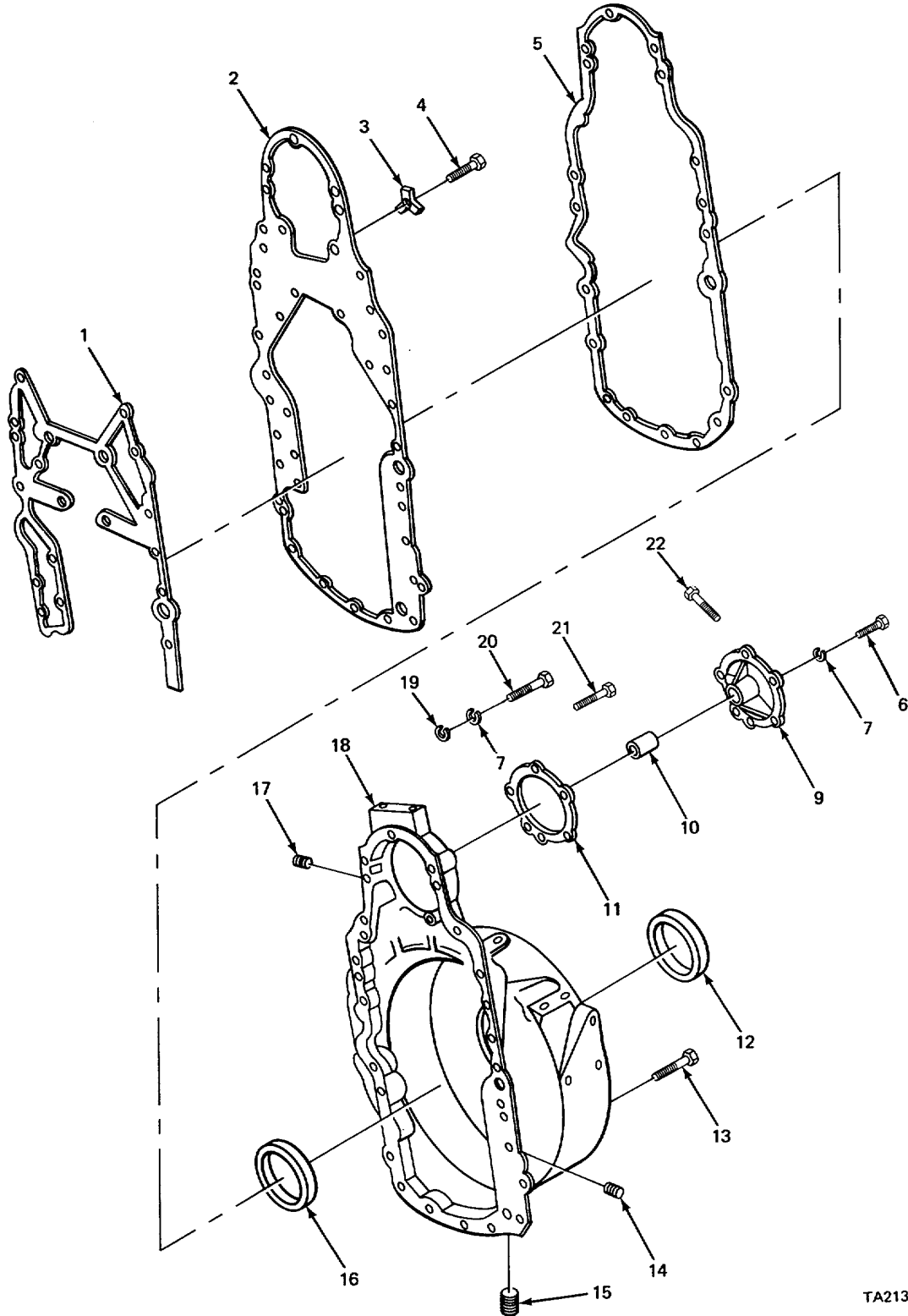

FIGURE 9. FLYWHEEL HOUSING (CARRIER)

TA213467

SECTION II					
(1)	(2)	(3)	(4)	(5)	(6)
ITEM NO	SMR CODE	FSCM	PART NUMBER	DESCRIPTION AND USABLE ON CODES (UOC)	QTY
GROUP 0103 FLYWHEEL ASSEMBLY					
FIG. 9 FLYWHEEL HOUSING (CARRIER)					
1	PFHZZ	15434	151780	GASKET FLYWHEEL HOUSING PLATE PART OF KIT P/N 3011499.....	1
2	XDHZZ	15434	151035	PLATE,GEAR HOUSING.....	1
3	PAHZZ	15434	68908	LOCK PLATE,LUBRICAT	28
4	PFHZZ	96906	MS18L5458	SCREWCAPPHEXAGON H FLYWHEEL	12
5	KFHZZ	15434	151100	HOUSING MTG	
				GASKET FLYWHEEL HOUSING TO PLATE	1
				BM96509 PART OF KIT P/N 3011499.....	
6	PFHZZ	15434	S105	SCREW,CAP,HEXAGON H SUPPORT MTG	5
7	PFHZZ	96906	MS35338-8	WASHER,LOCK..... ACCESSORY DRIVE SUPPORT	23
8	XDHHH	15434	BM1356	SUPPORT,COMPRESSOR.....	1
9	XDHZZ	15434	17C196	SUPPORT AIR COMPRE SSOR.....	1
10	XAHZZ	15434	144800	BEARING,SLEEVE	1
11	KFHZZ	15434	13S846	GASKET REAR BEARING SUPPORT PART OF KIT P/N 3011499.....	1
12	PAHZZ	15434	281537	SEAL,PLAIN,ENCASED PART OF P/N.....	19
13	PFHZZ	15434	S126	SCREW,CAP,HEXAGON H FLYWHEEL	7
				HOUSING MTG	
14	PAOZZ	15434	S-910-B	PLUG,PIPE FLYWHEEL HOUSING	6
15	PAOZZ	15434	S995	PLUG,PIPE FLYWHEEL HOUSING	1
16	PFHZZ	15434	154166	SHIELD,OIL SLINGERING	1
17	PAHZZ	15434	S911B	PLUG,PIPE FLYWHEEL HOUSING	1
18	XDHZZ	15434	165672	HOUSING,FLYWHEEL	1
				UOC :BGJ	
18	XBHZZ	15434	177507	HOUSING,FLYWHEEL	1
				UOC :BGH	
19	PAHZZ	96906	MS27183-14	WASHER,FLAT FLYWHEEL HOUSING MTG	18
20	PFHZZ	15434	S102D	SCREW,CAP,HEXAGON H HOUSING MTG	12
21	PFHZZ	96906	MS90728-65	SCREW,CAP,HEXAGON H FLYWHEEL	42
				HOUSING MTG	
22	XDHZZ	15434	S141	SCREW,CAP.HEXAGON H HOUSING MTG	8

END OF FIGURE

1
2 THRU 5

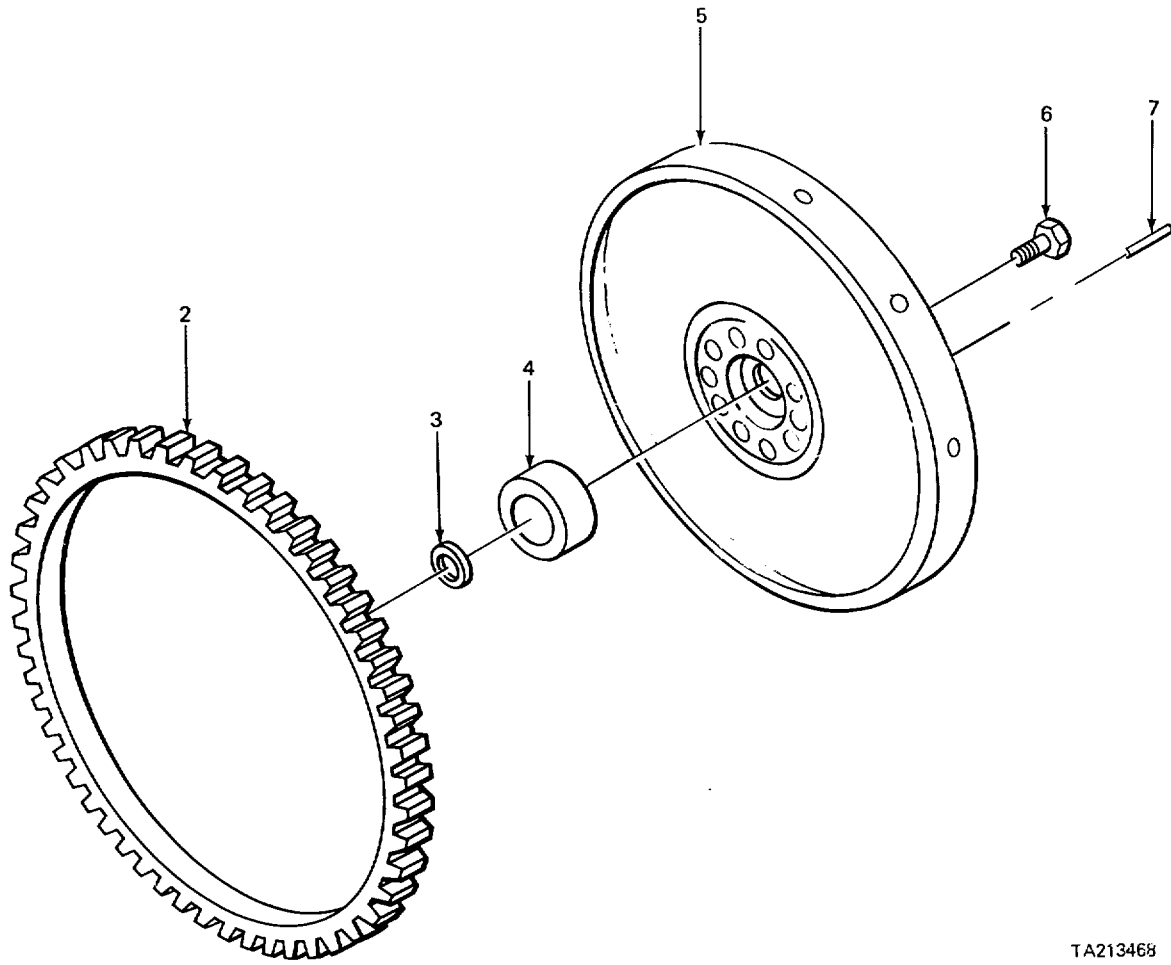

TA213468

FIGURE 10. FLYWHEEL ASSEMBLY (CARRIER)

SECTION II					
(1)	(2)	(3)	(4)	(5)	(6)
ITEM	SMR		PART		
NO	CODE	FSCM	NUMBER	DESCRIPTION AND USABLE ON CODES (UOC)	QTY
GROUP 0103 FLYWHEEL ASSEMBLY					
FIG. 10 FLYWHEEL ASSEMBLY (CARRIER)					
1	PFHHH	15434	3023603	FLYWHEEL,ENGINE ASSEMBLY.....	1
2	PFHZZ	15434	4851	GEAR,PUR.....	1
3	PFHZZ	15434	138369	SPACER,SLEEVE FLYWHEEL.....	1
4	PFHZZ	15434	161701	CUP,RETAINER FLYWHEEL BUSHING.....	1
5	XAHZZ	15434	151784	FLYWHEEL.....	1
6	PFHZZ	15434	140567	BOLT,EXTERNALLY REL FLYWHEEL.....	8
				MOUNTING.....	
7	PFHZZ	15434	60408	PIN,STRAIGHT,HEADLE FLYWHEEL.....	2

END OF FIGURE

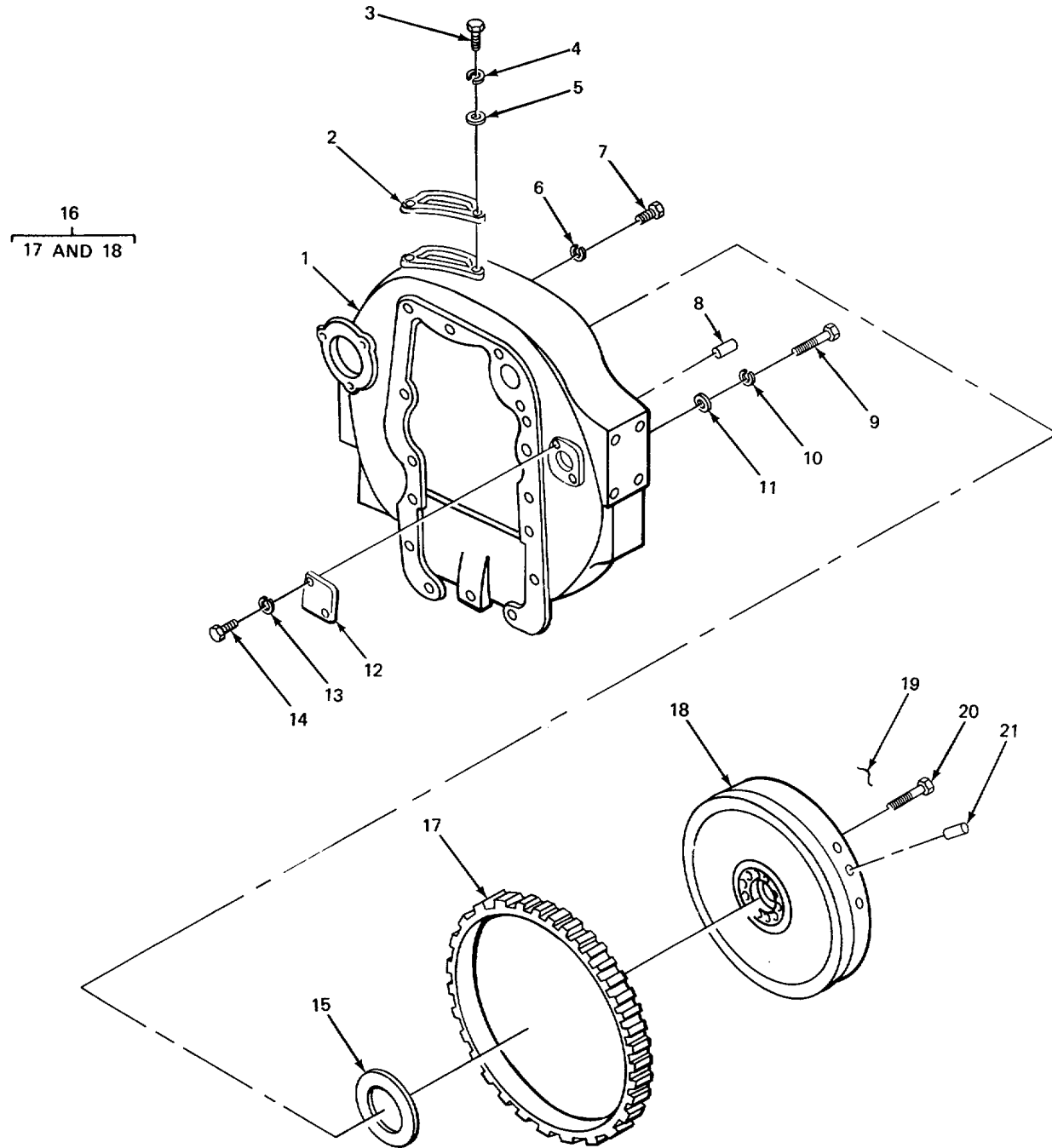

FIGURE 11. FLYWHEEL AND HOUSING (CRANE)

TA213469

(1) ITEM NO	(2) SMR CODE	(3) FSCM	(4) PART NUMBER	(5) DESCRIPTION AND USABLE ON CODES (UOC)	(6) QTY
GROUP 0103 FLYWHEEL ASSEMBLY					
FIG. 11 FLYWHEEL AND HOUSING (CRANE)					
1	XBHHH	15434	101928	HOUSING,FLYWHEEL	1
2	PFOZZ	15434	70346	COVER.SHIELD.....	1
3	PFOZZ	15434	S181B	SCREW,CAPPHEXAGON H SHIELD MOUNTING.....	2
4	PFOZZ	96906	MS35338-8	WASHER,LOCK SHIELD MTG	2
5	PAOZZ	96906	MS27183-14	WASHER,FLAT SHIELD MTG	2
6	XDHZZ	15434	S608	WASHER,LOCK HOUSING MTG.....	7
7	XDHZZ	15434	67163	SCREW CAP,HEXAGON HEAD,FLYWHEEL	7
8	PBHZZ	24617	141284	HOUSING.....	
8	PBHZZ	24617	141284	PIN,STRAIGHT,HEADLE.....	2
9	PFHZZ	96906	MS90728-90	SCREW,CAP,HEXAGON H HEAD,FLYWHEEL	4
9	PFHZZ	96906	MS90728-90	HOUSING.....	
10	PFHZZ	96906	MS3533847	WASHER,LCK MTG.....	4
11	PFHZZ	15434	64943	WASHER,FLAT.....	4
12	PFOZZ	15434	9246	COVER,ACCFSS.....	1
13	PAOZZ	96906	MS122032	WASHER,LGCK COVER,MYG.....	2
14	PFOZZ	96906	MS35206-279	SCREW,MACHINE COVER MTG	2
15	PFHZZ	15434	9333-1	GASKET FLYWHEEL HOUSING PART OF KIT	1
15	PFHZZ	15434	199064	PIN BM95 766.....	
15	PFHZZ	15434	199064	UOC :BGJ	
15	PFHZZ	15434	199064	GASKET FLYWHEEL HOUSING PART OF KIT	1
15	PFHZZ	15434	199064	P/N BM95766.....	
15	PFHZZ	15434	199064	UOC :BGH	
16	XBFHH	15434	BM95173	FLYWHEEL ASSEMBLY.....	1
17	PFHZZ	15434	5045	.GEAR,SPUR	1
18	XAHZZ	15434	102633	.FLYWHEEL	1
19	PFHZZ	15434	64482	LOCKWIRE,BOLT,FLYWH	6
20	XAHZZ	15434	64495	BOLT,MACHINE FLYWHEEL MTG.....	6
20	PFHZZ	15434	180176	UOC :BGJ	
20	PFHZZ	15434	180176	SCREW CAP,LOCKING,FLYWHEEL MTG	6
20	PFHZZ	15434	180176	UOC:BGH	
21	PFHZZ	15434	60408	PIN,STRAIGHT,HEADLE.....	2

END OF FIGURE

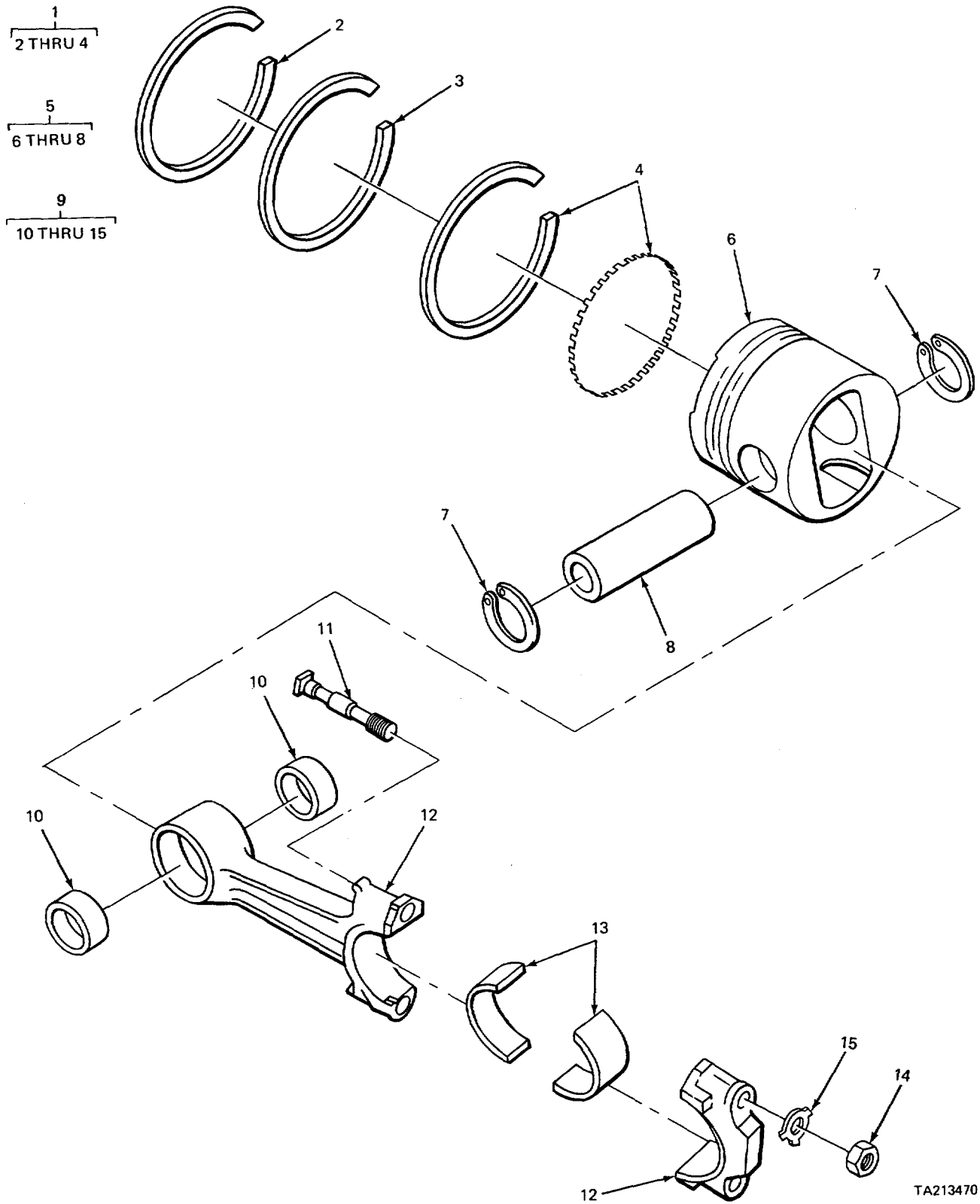

FIGURE 12. PISTON AND CONNECTING RODS (CARRIER)

TA213470

SECTION II					
(1)	(2)	(3)	(4)	(5)	(6)
ITEM	SMR		PART		
NO	CODE	FSCM	NUMBER	DESCRIPTION AND USABLE ON CODES (UOC)	QTY
GROUP 0104 PISTONS, CONNECTING RODS					
FIG. 12 PISTONS AND CONNECTING RODS (CARRIER)					
1	PFHZZ	15434	AR50102	RING SET,PISTON	8
2	XAHZZ	15434	129260	.RING,COMPRESSION TOP	1
3	XAHZZ	15434	182860	.RING,COMPRESSION INTERMEDIATE	1
4	XAHZZ	15434	194610	.RING,PISTON OIL	1
5	PFHZZ	15434	BM93100	PISTON,INTERNAL COM ASSEMBLY	8
6	PFHZZ	15434	146750	.PISTON,INTERNAL COM.....	1
7	PFHZZ	15434	140317	.RING,RETAINING.....	2
8	PFHZZ	15434	140120	.PIN,PISTON	1
9	PFHZZ	15434	BM95346	CONNECTING ROD,PIST ASSEMBLY.....	8
10	PFHZZ	15434	126600	.BUSHING.SLEEVE	2
11	PFHZZ	15434	156304	.BOLT,EXTERNALLY REL	2
12	XAHZZ	15434	156101	.RODTCONNECTING	1
13	PFHZZ	15434	156310	.BEARING,SLEEVE CONNECTING ROD.....	2
14	PFHZZ	15434	139438	.NUT,PLAIN,HEXAGCN ROD BOLT	2
15	PFHIZ	15434	139950	.WASHER,KEY	2

END OF FIGURE

1
2 THRU 4

5
6 THRU 8

9
10 THRU 15

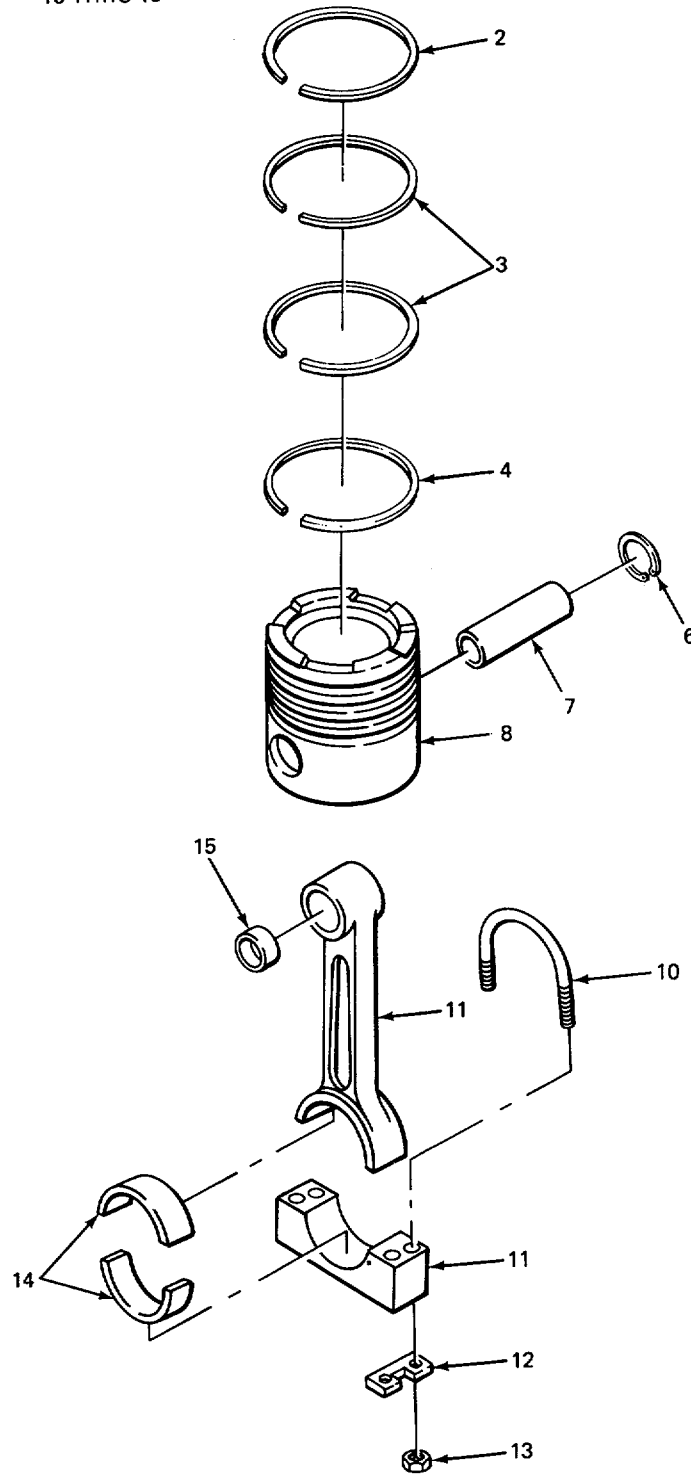

TA213471

FIGURE 13. PISTONS AND CONNECTING RODS (CRANE)

SECTION II					
(1)	(2)	(3)	(4)	(5)	(6)
ITEM	SMR		PART		
NO	CODE	FSCM	NUMBER	DESCRIPTION AND USABLE ON CODES (UOC)	QTY
GROUP 0104 PISTONS, CONNECTING RODS					
FIG. 13 PISTONS AND CONNECTING RODS (CRANE)					
1	XDHZZ	15434	BM61770	RING SETPISTON.....	6
2	XAHZZ	15434	1C9410	.RING,COMPRESSION .1	1
3	XAHZZ	15434	68788	.RING,COMPRESSION	2
4	XAHZZ	15434	126480	.RING COMPRESSION	
5	PFHLL	15434	BM62440	PISTON,INTERNAL COM ASSEMBLY	6
6	PFHZZ	96906	MSI6625150	.RING,RETAINING.....	2
7	PFHZZ	15434	123610	.PIN,PISTON	1
8	XAHZZ	15434	117380	.PISTON.....	1
9	PFHZZ	15434	BM617977	CONNECTING ROD,PIST CONNECTING.....	6
10	PFHZZ	15434	110275	.BOLT,UCONNECTING ROD	2
11	XAHZZ	15434	127725	.ROD,CONNECTING	1
12	PFHLZ	15434	60358	.LOCKING PLATE,NUT A.....	2
13	PFHLZ	15434	5265	.NUT,PLAIN,HEXAGON BEARING	4
14	PFHZZ	15434	43233-1	.BEARING HALF,SLEEVE CONNECTING ROD.....	2
15	PFHZZ	15434	117270	.BUSHING,SLEEVE CONNECTING ROD.....	2

END OF FIGURE

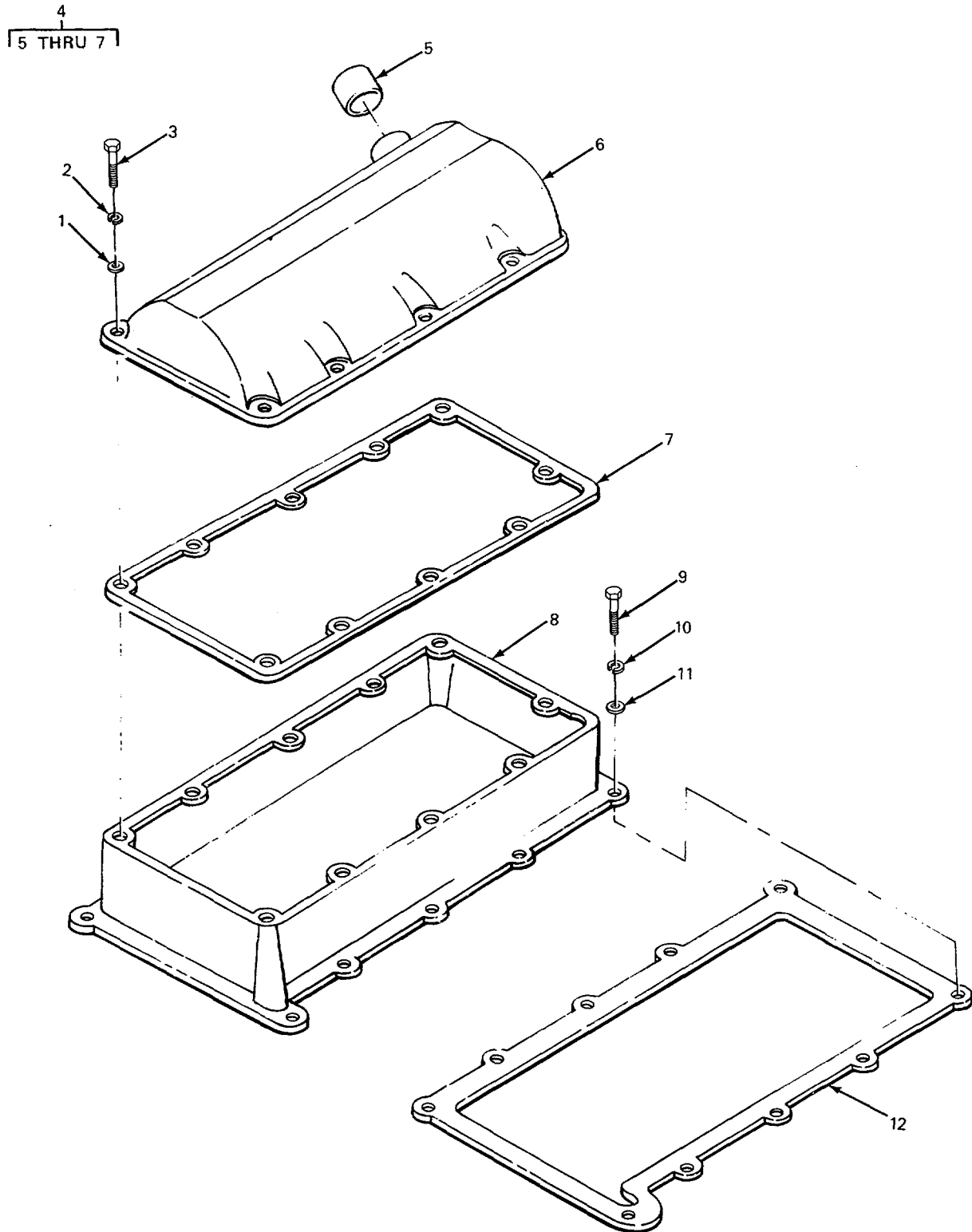

TA213472

FIGURE 14. VALVE COVER AND HOUSING (CARRIER)

SECTION II					
(1)	(2)	(3)	(4)	(5)	(6)
ITEM	SMR		PART		
NO	CODE	FSCM	NUMBER	DESCRIPTION AND USABLE ON CODES (UOC)	QTY
GROUP 0105 VALVES, CAMSHAFTS AND TIMING SYSTEM					
FIG. 14 VALVE COVER AND HOUSING (CARRIER)					
1	PAFZZ	15434 S626		WASHER,FLAT VALVE COVER	22
2	PFFZZ	96906	MS35338-45	WASHER,LOCK COVER	22
3	PFFLZ	96906	MS90725-34	BOLT,MACHINE COVER	22
4	XBFFF	15434	BMS6602	COVER,VALVE	1
5	PFFZZ	15434	101264	.INSERT,TUBE FITTING	1
6	XAFZZ	15434	171024	.COVER,VALVE.....	2
7	PAFLZ	15434	171028	.GASKET VALVE CCVER PART OF KIT P/N	2
				3013510	
8	XDFZZ	15434	L80633	COVER ,HOUSING.....	2
9	PFFZL	96906	MS90728-64	SCREW,CAP,HEXAGON H HEAD,VALVE	20
				HOUSING MTG	
10	PFFZZ	96906	MS353388	WASHER,LOCK VALVE HOUSING MTG	20
11	PAFZZ	96906	MS27183-14	WASHER1FLAR VALVE HOUSING MIG	20
12	KFFZZ	15434	151299	GASKET VALVE HOUSING PART OF KIT	2
				P/N 3013510	

END OF FIGURE

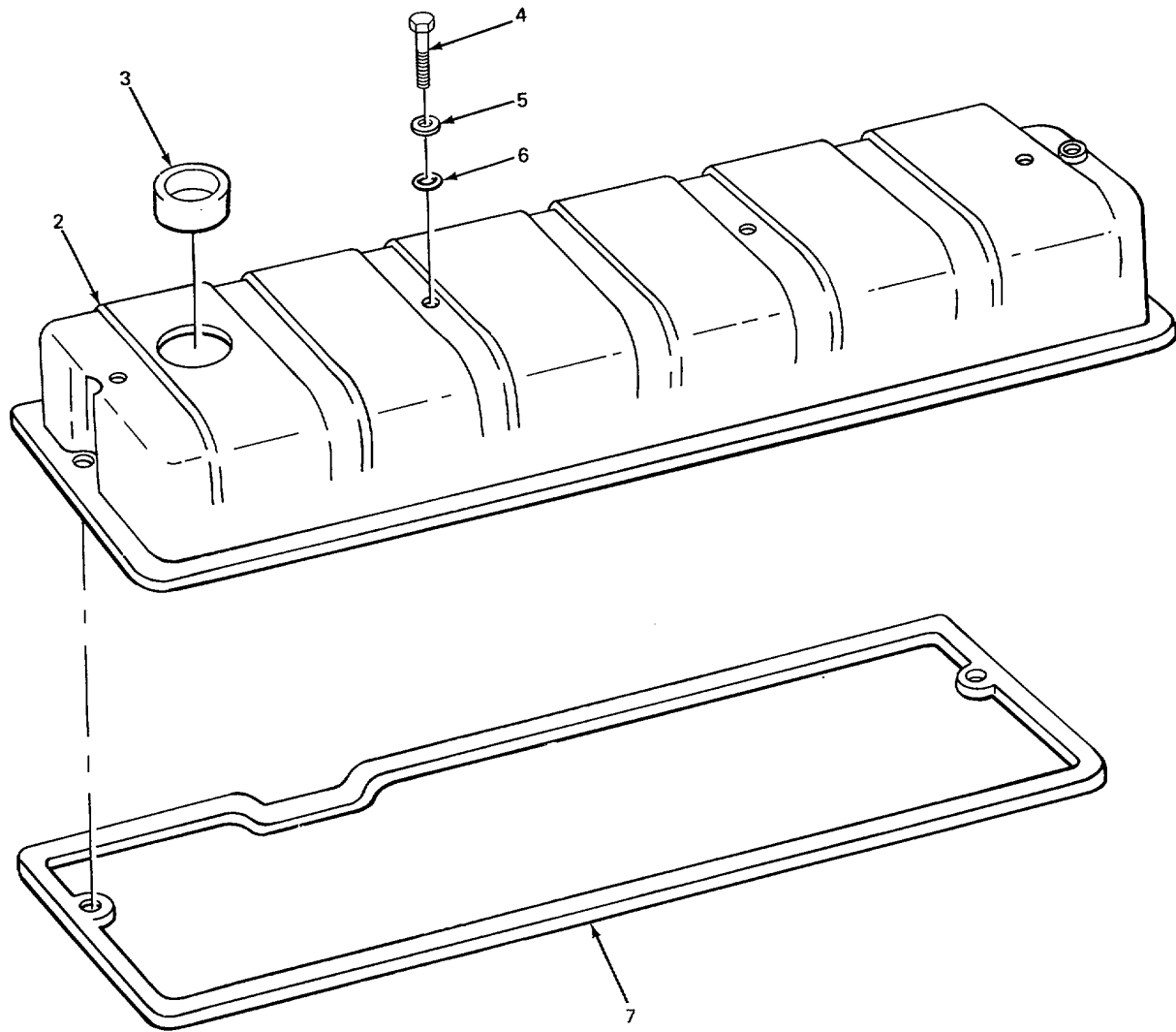
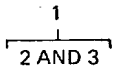

FIGURE 15. CYLINDER HEAD COVER (CRANE).

TA213473

SECTION II					
(1)	(2)	(3)	(4)	(5)	(6)
ITEM NO	SMR CODE	FSCM	PART NUMBER	DESCRIPTION AND USABLE ON CODES (UOC)	QTY
GROUP 0105 VALVES, CAMSHAFTS AND TIMING SYSTEM					
FIG. 15 CYLINDER HEAD COVER (CRANE)					
1	XDOOO	15434	BM95184	COVER.ENGINE POPPET CYLINDER.....	1
2	XAOZZ	15434	132383	.COVER,HEAD.....	1
3	XDOZZ	15434	68863	.REDUCER,TUBE	1
4	PFOZZ	96906	MS90725-67	SCREW,CAP,HEXAGON H.....	4
5	PFOZZ	15434	115231	WASHER,RECESSED COVER MTG	4
6	KFOLL	02697	67-461-110	PACKING,PREFORMED CYLINDER HEAD.....	4
				COVER MTGPART OF KIT PJN 3012588	
7	KFOZZ	15434 128478		GASKET CYLINDER HEAD COVER PART OF	1
				KIT P/N 3012588.....	

END OF FIGURE

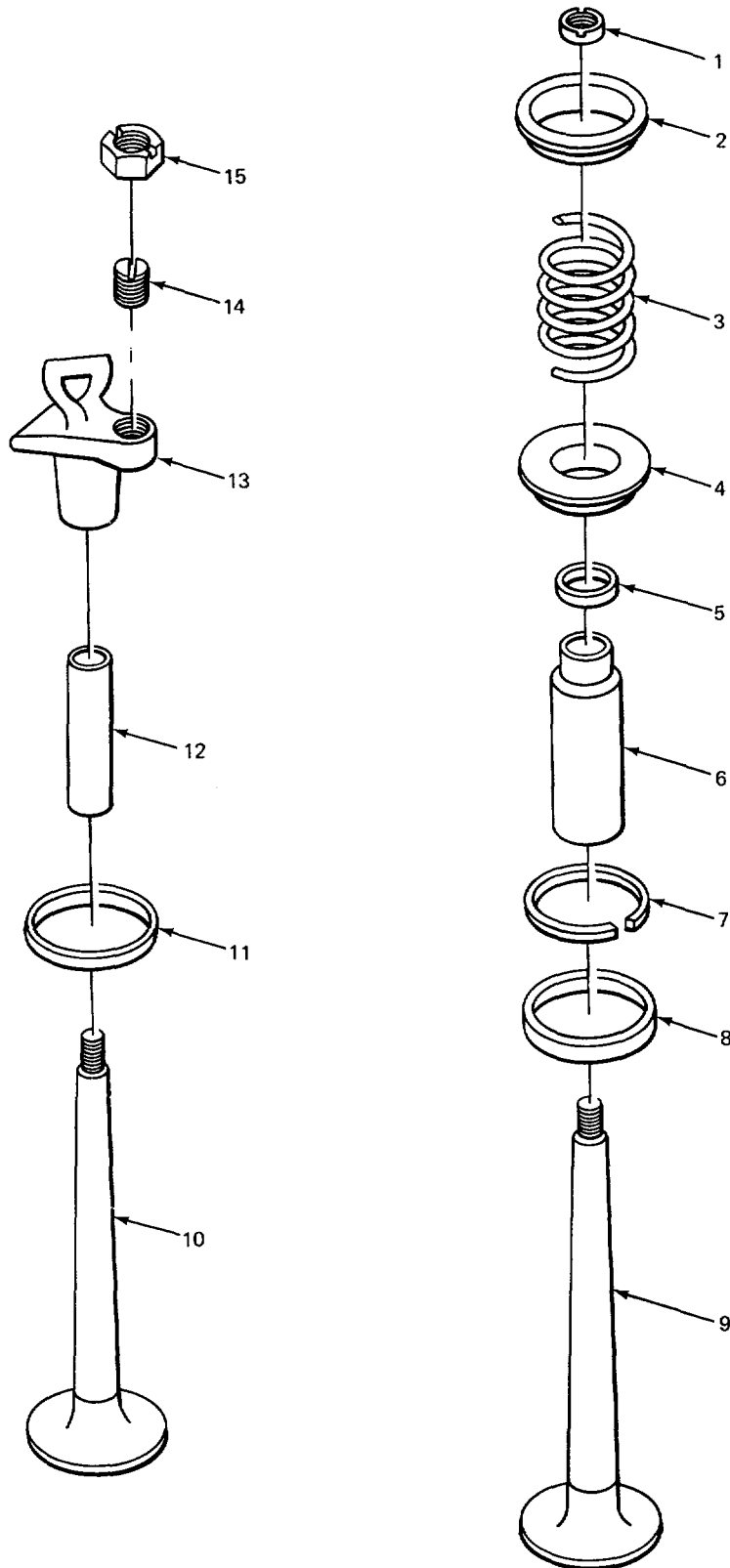
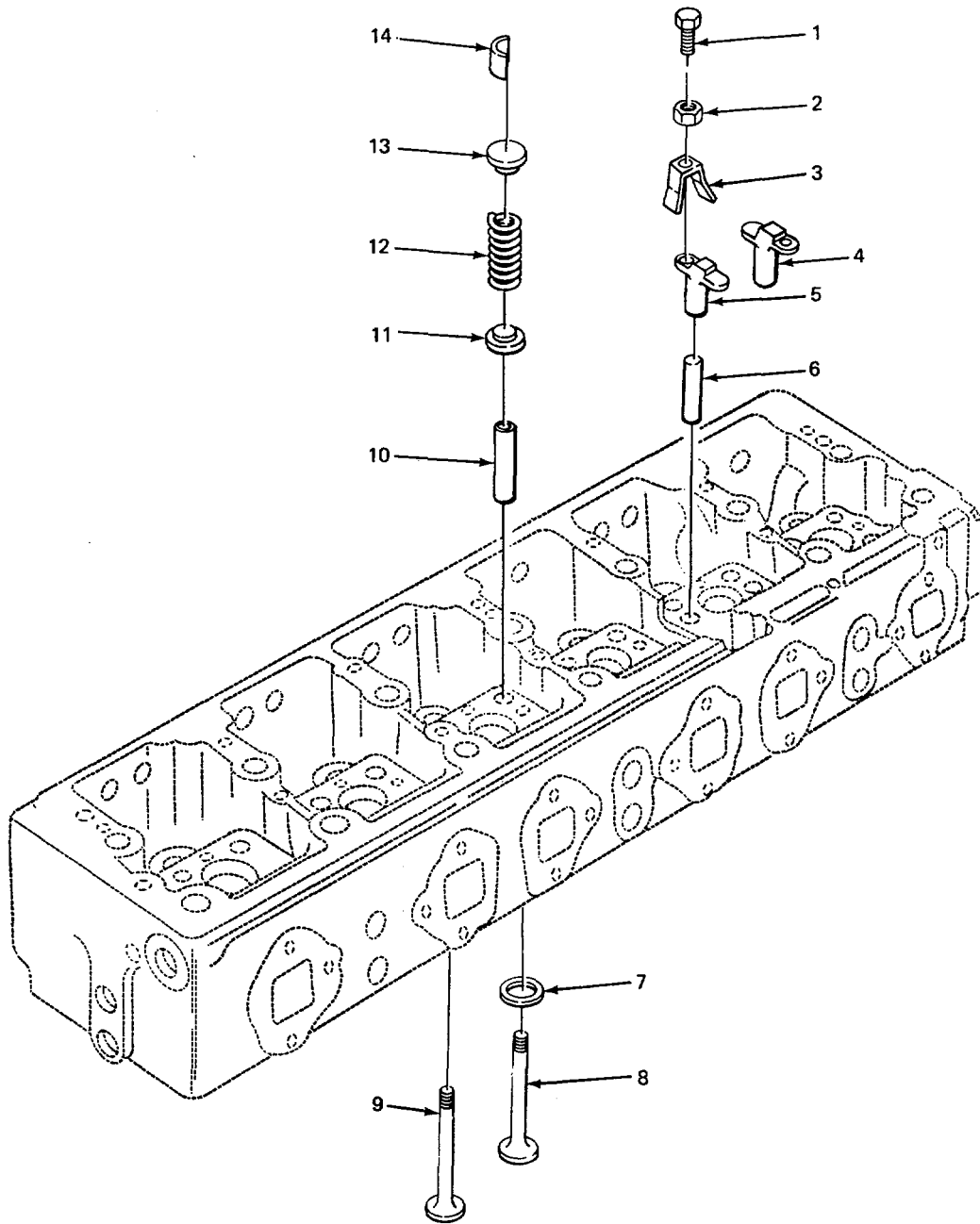

FIGURE 16. VALVE GUIDE AND SPRINGS (CARRIER)

TA213474

SECTION II					
(1)	(2)	(3)	(4)	(5)	(6)
ITEM	SMR		PART		
NO	CODE	FSCM	NUMBER	DESCRIPTION AND USABLE ON CODES (UOC)	QTY
GROUP 0105 VALVES, CAMSHAFTS AND TIMING SYSTEM					
FIG. 16 VALVE GUIDE AND SPRINGS (CARRIER)					
1	PFFZZ	15434	127554	HALF-COLLET	64
2	PFFZZ	15434	L39896	SEAT,HELICAL COMPRE	32
3	PFFZZ	15434	128235	SPRING,HELICAL,COMP VALVE	32
4	PFFZZ	15434	163061	RETAINER,HELICAL CO.....	32
5	PFFZZ	15434	156641	SEAL,PLAIN.....	16
6	PFFZZ	15434	138937	GUIDE,VALVE STEM	32
7	PFFZZ	15434	146064	PLATE,SWIRL CYLINDER HEAD	16
8	PFFZZ	15434	3017759	SEAT,VALVE	16
9	PFFZZ	15434	138887	VALVE,P0PPET,ENGINE EXHAUST	16
10	PFFLZ	15434	138886	VALVE,POPPET,ENGINE INTAKE	16
11	PFFZZ	15434	146120	SEAJ,VALVE	16
12	PFFZZ	15434	138948	PIN,STRAIGHT,HEADLE.....	16
13	PFFLZ	15434	215871	CROSSHEAD.EXHAUST V	8
13	PFFZZ	15434	215870	CROSS HEAD,INTAKE V	8
14	PFFZZ	15434	147389	SETSCREW CROSSHEAD ADJUST'ING.....	16
15	XDFZZ	15434	18876	NUT,PLAIN,HEXAGON CROSSHEAD.....	16
				ADJUSTING	

END OF FIGURE



TA213475

FIGURE 17. CYLINDER VALVES, GUIDES AND SPRINGS (CRANE)

SECTION II					
(1)	(2)	(3)	(4)	(5)	(6)
ITEM	SMR		PART		
NO	CODE	FSCM	NUMBER	DESCRIPTION AND USABLE ON CODES (UOC)	QTY
				GROUP 0105 VALVES, CAMSHAFTS AND TIMING SYSTEM	
				FIG. 17 CYLINDER VALVES, GUIDES AND SPRINGS (CRANE)	
1	PFFZZ	15434	147389	SETSCREW CROSSHEAD	12
2	PFFZZ	96906	MS35691-21	NUT,PLAIN,HEXAGON CROSSHEAD.....	12
3	PFFZZ	15434	112729	RETAINERIVALVE CROS	12
4	PFFZZ	15434	116138	CROSSHEAD,VALVE	6
5	PFFZZ	15434	116137	CROSSHEAD VALVE	6
6	XDFZZ	15434	143526	PIN,STRAIGHT,HEADLE CROSSHEAD VALVE	12
7	PFFZZ	15434	70843	SEAT,VALVE	24
8	PFFZZ	15434	144910	VALVE,POPPET,ENGINE EXHAUST	12
9	PFFZZ	15434	44748	VALVE,POPPET,ENGINE INTAKE	12
10	PFFZZ	84659	41823	GUIDE,VALVE STEM	24
11	PFFZZ	15434	105292	RETAINER, HELICAL CO.....	24
12	PFFZZ	15434	120089	SPRING,HELICAL,COMP VALVE	24
13	PFFZL	15434	119806	SEAT,HELICAL COMPRE VALVE SPRING.....	24
14	PFFZZ	15434	119819	LOCK,VALVE SPRING R RETAINER	48

END OF FIGURE

4
5 THRU 8

12
13 THRU 16

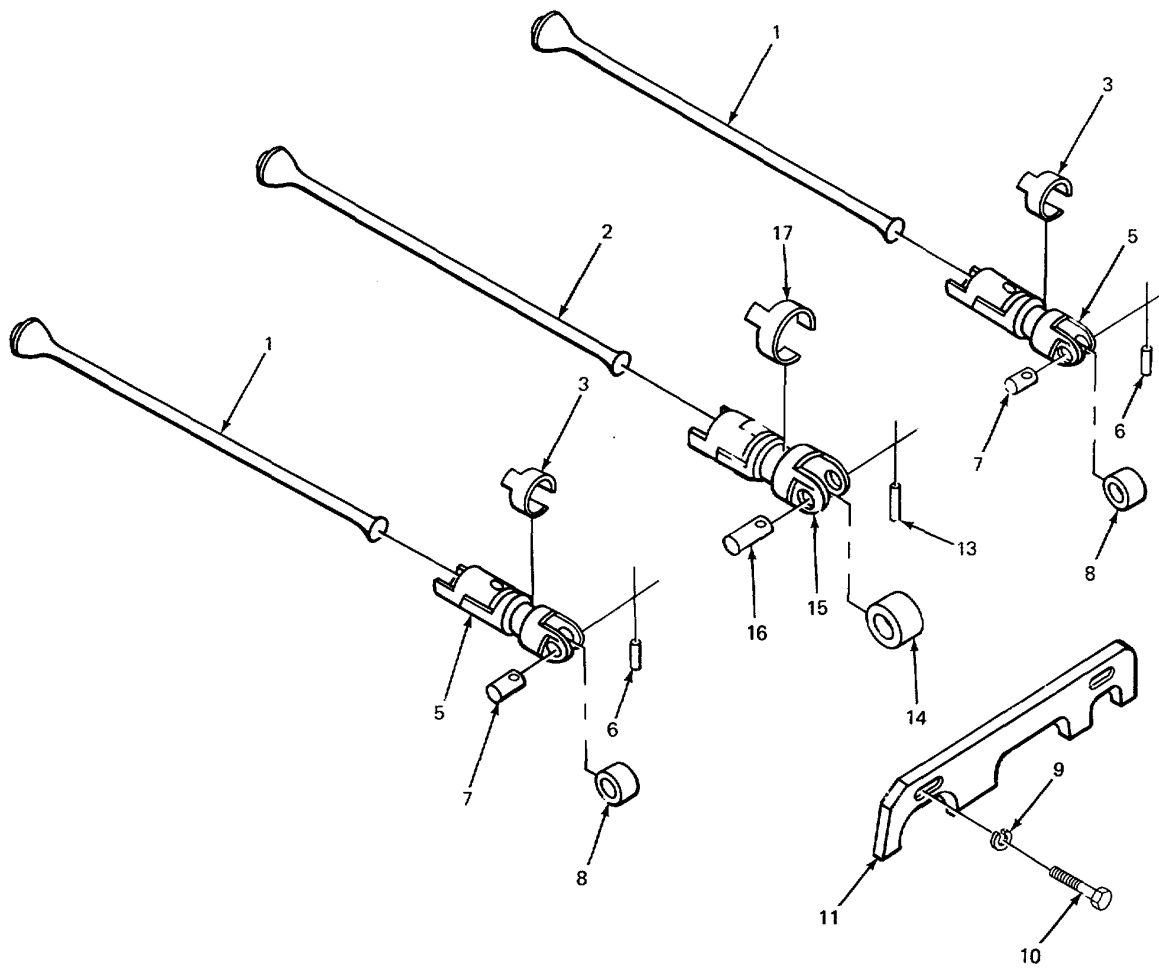

FIGURE 18. PUSH RODS AND TAPPETS (CARRIER)

SECTION II					
(1)	(2)	(3)	(4)	(5)	(6)
ITEM	SMR		PART		
NO	CODE	FSCM	NUMBER	DESCRIPTION AND USABLE ON CODES (UOC)	QTY
GROUP 0105 VALVES, CAMSHAFTS AND TIMING SYSTEM					
FIG. 18 PUSH RODS AND TAPPETS (CARRIER)					
1	PFFZZ	15434	169351	PUSH ROD,ENGINE POP VALVE,INTAKE AND EXHAUST	16
2	PFFZZ	15434	169352	PUSH ROD,INJECTOR	8
3	PFFZZ	15434	156438	SPRING,CLIP TAPPETEVALVE.....	16
4	PFFZL	15434	181027	TAPPET,ENGINE POPPE	16
5	XAFZZ	15434	171089	TAPPET,VALVE.....	1
6	PFFZZ	15434	1C8187	LOCK WIRE INJECTOR	1
7	PFFZZ	15434	169327	PIN,EXHAUST TAPPET	1
8	PFFZZ	15434	152082	BEARING,SLEEVE	1
9	PFFZZ	96906	M535338-45	WASHER,LOCK GUIDE PLATE	16
10	PFFLZ	15434	S107	SCREW CAP,HEXAGON HEAD,PLATE MTG	16
11	PFFZZ	15434	171035	GUIDE PLATE,TAPPET	8
12	PFFZZ	15434	3004907	TAPPET,ENGINE POPPE	8
13	PFFZZ	15434	108186	PIN,STRAIGHT,HEADLE ROLLER PIN	1
				UOC :BGJ	
13	XDFZZ	15434	111272	PIN,STRAIGHT,HEADLE	1
				UOC :BGH	
14	PFFZZ	15434	154571	BEARING,SLEEVE	8
15	XAFZZ	15434	171087	TAPPET INJECTOR	1
16	PFFZZ	15434	114223	PIN,STRAIGHT,HEADLE	1
17	PFFZZ	15434	156439	CLIPTSPRING TENSICN	8

END OF FIGURE

3
4 THRU 9

10
11 THRU 16

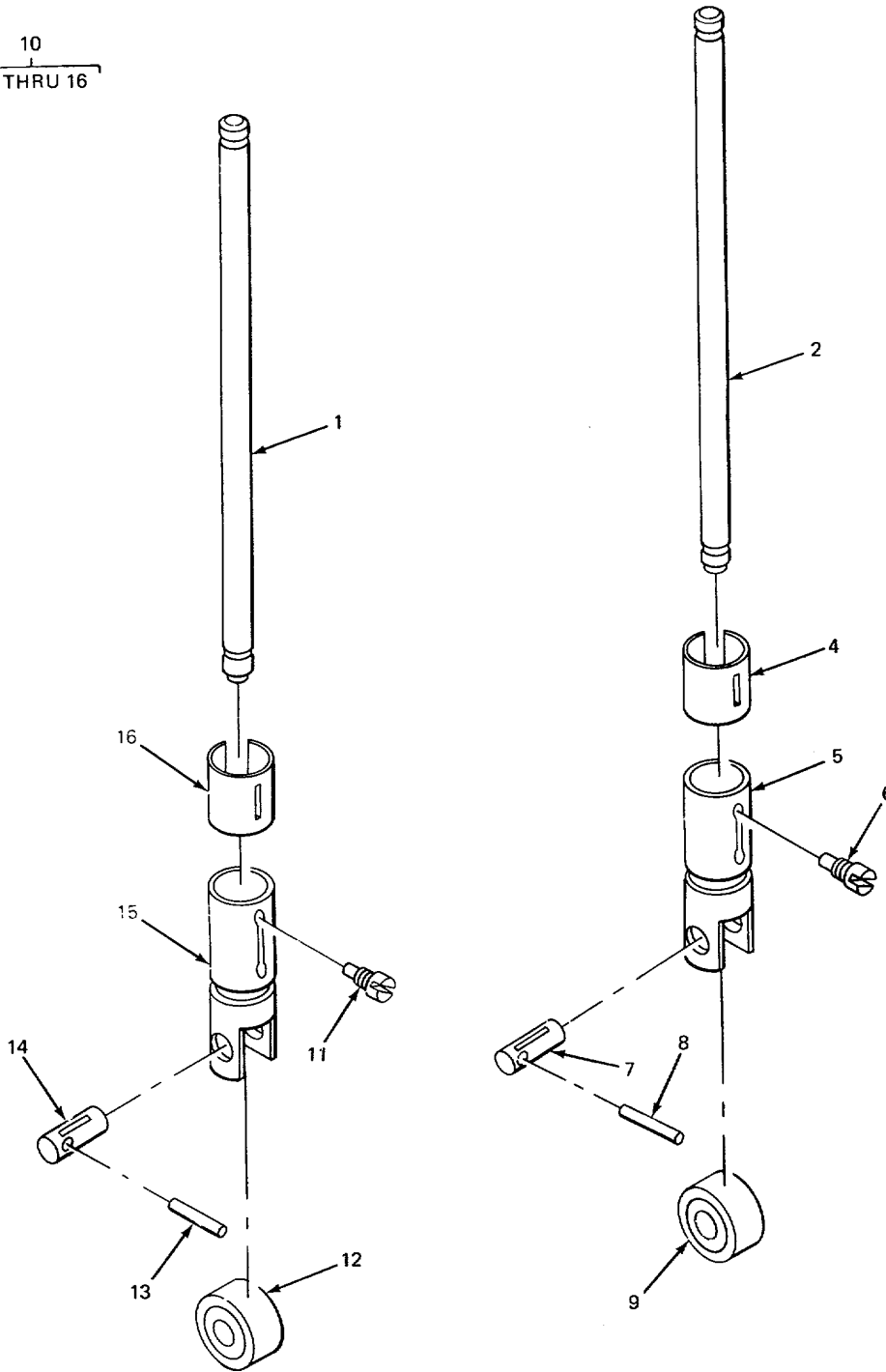
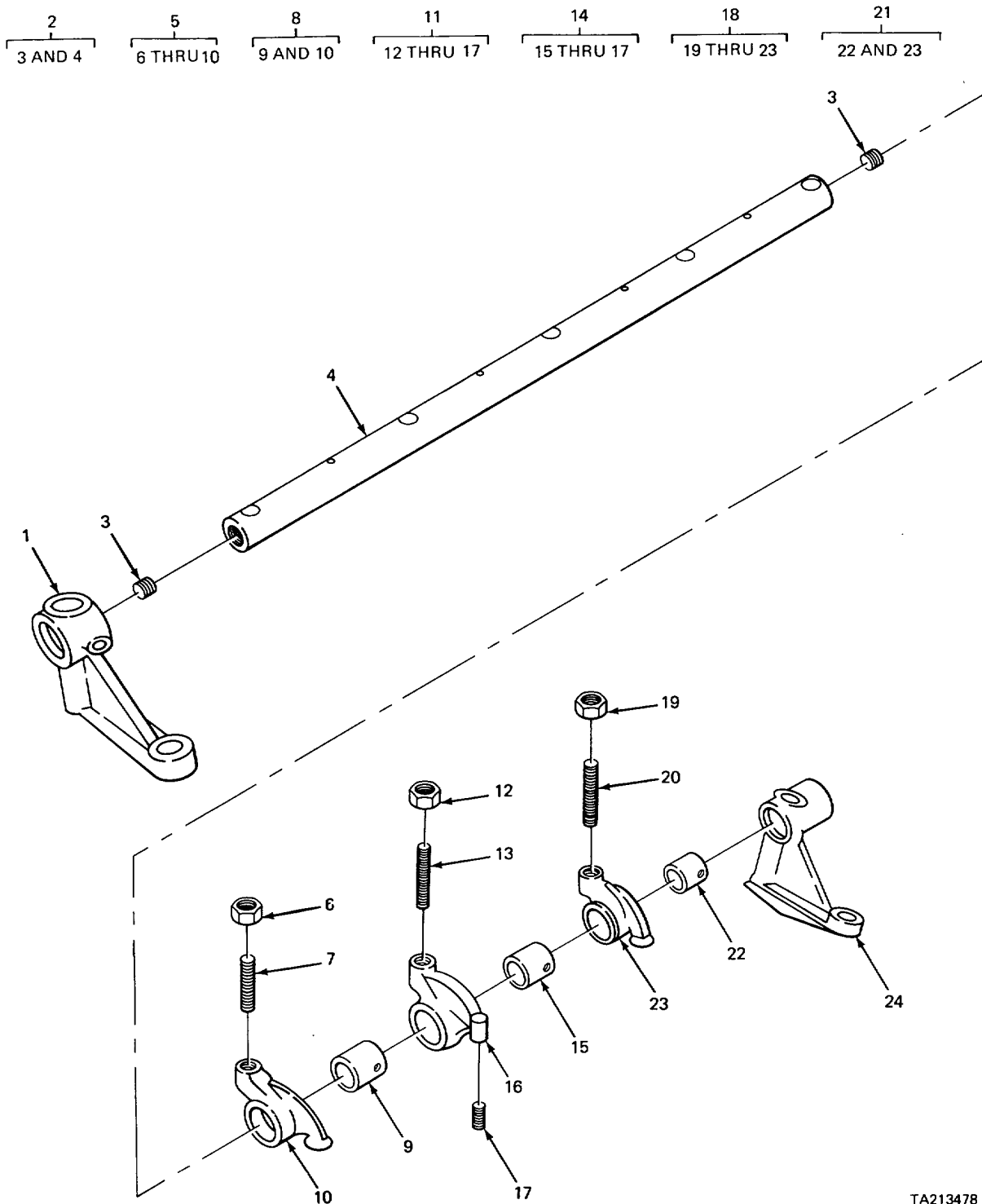

FIGURE 19. INTAKE AND EXHAUST VALVE LIFTER (CRANE)

TA213477

SECTION II					
(1)	(2)	(3)	(4)	(5)	(6)
ITEM	SMR		PART		
NO	CODE	FSCM	NUMBER	DESCRIPTION AND USABLE ON CODES (UOC)	QTY
GROUP 0105 VALVES, CAMSHAFTS AND TIMING SYSTEM					
FIG. 19 INTAKE AND EXHAUST VALVE LIFTER (CRANE)					
1	XDFZZ	15434	BM46364	PUSH ROD,ENGINE POP.....	2
2	PFFZZ	15434	BM46363	PUSH ROD,ENGINE POP.....	6
3	PFFFF	15434	BM406L6	LIFTER ASSEMBLY,PLU.....	6
4	PFFZZ	15434	108156	.RING,ADJUSTING,DRIV	1
5	XAFZZ	15434	113745	.TAPPET,INTAKE	1
6	PFFZZ	15434	126299	.GUIDE TAPPET	1
7	PFFZZ	15434	113748	.PIN,STRAIGHT,HEADLE.....	1
8	XBFZZ	15434	108181	.WIRE,LOCK,PIN	1
9	PFFZZ	15434	60521	.ROLLER,LINEAR-ROTAR CAM FOLLOWER.....	1
10	PFFFF	15434	BM40615	LIFTER ASSEMBLY,INT EXHAUST.....	12
11	PFFZZ	15434	126299	.GUIDE TAPPET	1
12	PFFZZ	15434	69027	.ROLLER,LINEAR-ROTAR	1
13	PFFZZ	15434	108186	.PIN,STRAIGHT,HEADLE ROLLER PIN	1
14	PFFZZ	15434	113749	.PIN,STRAIGHT,HEADLE.....	1
15	XAFZZ	15434	113746	.TAPPET,ENGINE POPPET VALVE	1
16	PFFZZ	15434	108156	.RING,ADJUSTING,DRIV	1

END OF FIGURE



TA213478

FIGURE 20. ROCKER LEVERS (CARRIER)

SECTION II					
(1)	(2)	(3)	(4)	(5)	(6)
ITEM NO	SMR CODE	FSCM	PART NUMBER	DESCRIPTION AND USABLE ON CODES (UOC)	QTY
GROUP 0105 VALVES, CAMSHAFTS AND TIMING SYSTEM FIG. 20 ROCKER LEVERS (CARRIER)					
1	PFFZZ	15434	195086	BRACKET,ROCKER LEVE ARM SHAFT	2
				UOC :BGJ	
1	PFFZZ	15434	195085	BRACKET,EYE,NONROTA	2
				UOC :BGH	
2	PFFFF	15434	BM95322	SHAFT,STRAIGHT	2
3	PFFLZ	75272	PC0625	PLUG,EXPANSIGN.....	2
4	XAFZZ	15434	146976	OSHAFT,LEVER.....	1
5	XDFFF	15434	BMS5319	ROCKER ARM,ENGINE P ROCKER ARM	8
6	PFFZZ	15434	124333	NUT,PLAIN,HEXAGUN ADJUSTING	1
7	XDFZZ	15434	124326	SCREW,VALVE TAPPET	1
8	XAFFF	15434	BM95318	ROCKERARM.....	8
9	PFFZZ	15434	141875	BUSHING,SLEEVE	1
10	XAFZZ	15434	141873	LEVER,INTAKE VALVE.....	1
11	XDFFF	15434	BM95321	ROCKER ARM,ENGINE P.....	8
12	PFFZZ	15434	101499	NUTYPLAIN,HEXAGON	1
13	PFFLZ	15434	142992	SCREW,VALVE TAPPET LEV ER	1
14	XAFFF	15434	BMS5320	LEVER,INJECTOR	8
15	PFFZ7	15434	213289	BUSHING,SLEEVE	1
16	XAFZZ	[5434	146974	LEVER.INJECTOR	1
17	PFFLZ	15434	152173	SOCKET,FUEL RCCKER	1
18	XDFFF	15434	BM95317	ROCKER ARM,ENGINE P ROCKER ARM	8
				ENGNONE	
19	PFFZZ	15434	124333	NUT,PLAIN,HEXAGCN.....	1
20	PFFZZ	15434	168306	SETSCREW	1
21	XAFFF	15434	BM953i6	LEVER,EXHAUST VALVE ROCKER ARM ENG.....	8
22	PFFZZ	15434	141875	BUSHING,SLEEVE	1
23	XAFZZ	15434	141872	LEVER,EXHAUST VALVE	1
24	PFFZZ	15434	195085	BRACKET,EYE,NCNROTA ARM SHAFT	1
				UOC :BGJ	
24	PFFZZ	15434	195086	BRACKET,RCCKER LEVER ARM SHAFT	1
				UOC :BGH	

END OF FIGURE

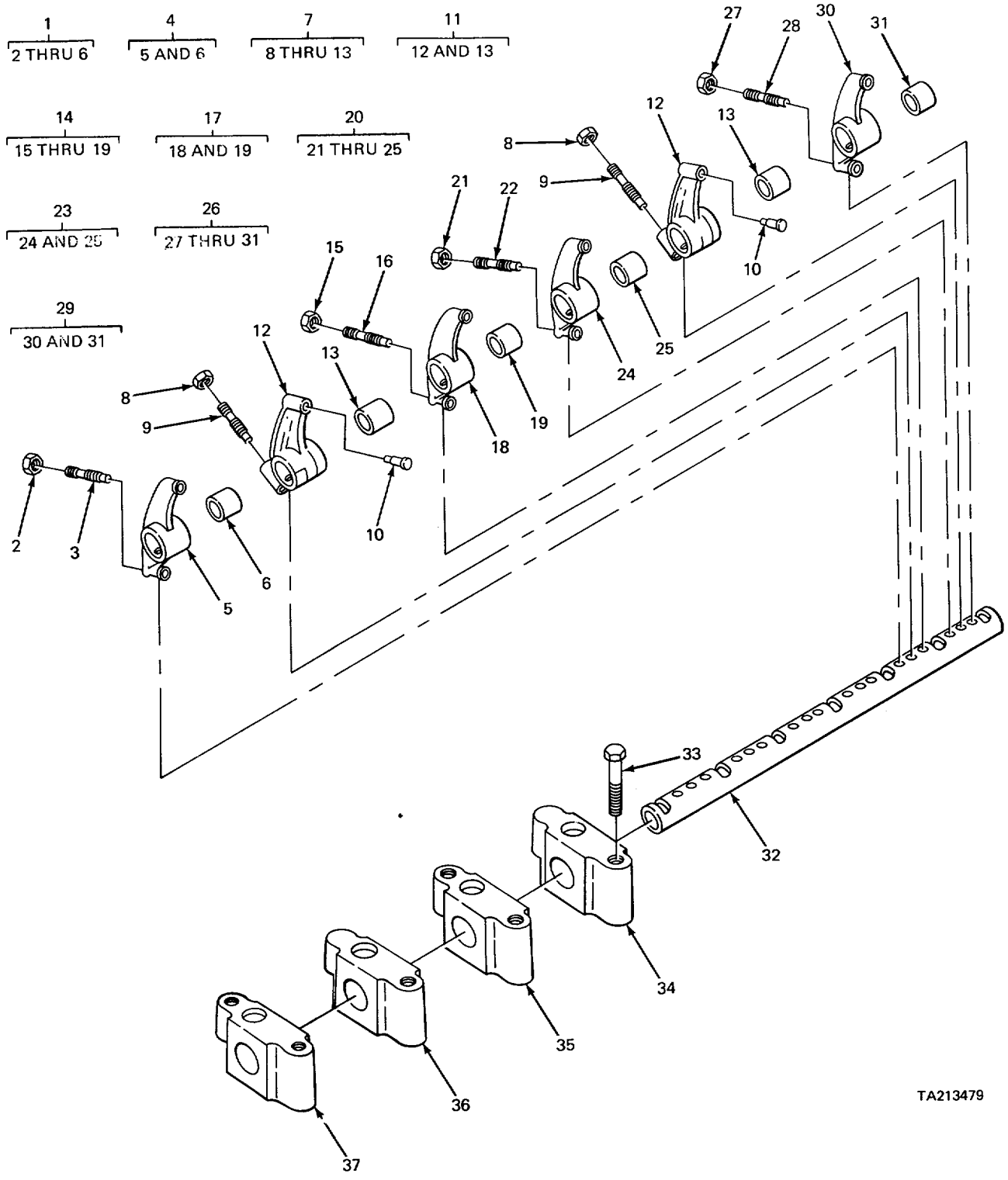

TA213479

FIGURE 21 . ROCKER LEVERS (CRANE)

(1) ITEM NO	(2) SMR CODE	(3) FSCM	(4) PART NUMBER	(5) DESCRIPTION AND USABLE ON CODES (UOC)	(6) QTY
SECTION II					
GROUP 0105 VALVES, CAMSHAFTS AND TIMING SYSTEM FIG. 21 ROCKER LEVERS (CRANE)					
1	XDFFF	15434	BM96069	PART KIT,ENGINE ROC	3
2	PAFLZ	96906	MS51968-14	.NUT,PLAIN,HEXAGON ROCKER ARM	1
3	PFFZL	15434	168306	.SETSCREW ROCKER ARM	1
4	XAFFF	15434	BM96068	.LEVER,EXHAUST.....	3
5	XAFZZ	15434	L68829	..LEVER,EXHAUSTI.....	1
6	XDFZZ	15434	104439	..BEARINGESLEEVE.....	1
7	PFFFF	15434	BM96078	ROCKER ARM,ENGINE P.....	6
8	XDFZZ	24617	121965	.NUT,PLAIN,HEXAGON ROCKER ARM.....	1
9	PFFZZ	15434	168306	.SETSCREW ROCKER ARM	1
10	PFFZZ	15434	152173	.SOCKET.FUEL ROCKER.....	1
11	XAFFF	15434	BM40387	.LEVER,INJECTOR	1
12	XAFZZ	15434	168826	..LEVER,INJECTOR	1
13	PFFZZ	15434	60486S	..BEARING,SLEEVE	1
14	XDFFF	15434	BOM6080	ROCKER ARM,ENGINE P.....	3
15	XDFZZ	24617	121965	.NUT,PLAIN,HEXAGON ROCKER ARM.....	1
16	PFFZZ	15434	168306	.SETSCREW ROCKER ARM	1
17	XAFFF	15434	BMS6079	.LEVERPINTAKE	3
18	XAFZZ	15434	168828	..LEVER.INTAKE.....	1
19	XDFLZ	15434	104439	..BEARING,SLEEVE	1
20	PFFFF	15434	BMS6082	ROCKER ARM,ENGINE P.....	3
21	XDFZZ	24617	121965	.NUT,PLAIN,HEXAGON ROCKER ARM.....	1
22	PFFZZ	15434	168306	.SETSCREW ROCKER ARM	1
23	XAFFF	15434	BM96081	.LEVER,INTAKE.....	3
24	XAFZZ	15434	168830	..LEVER,INTAKE.....	1
25	XDFZZ	15434	1C4439	..BEARING,SLEEVE	1
26	PFFFF	15434	BM96073	ROCKER ARMVENGINE P.....	3
27	XDFZZ	24617	121965	.NUT,PLAIN,HEXAGON RCCKER ARM.....	1
28	PFF7Z	15434	168306	.SETSCREW ROCKER ARM	1
29	XAFFF	15434	BMH6072	.LEVER,EXHAUST.....	3
30	XAFZZ	15434	168827	..LEVER,EXHAUST.....	1
31	XDFLZ	15434	104439	..BEARING,SLEEVE	1
32	XDFZZ	15434	142210	SHAFT,RCCKER LEVER.....	1
33	PFFZZ	15434	S150	SCREW.CAP,SOCKET HE HEAD,BEARING	7
34	PFFZZ	15434	114450	BEARING.SLEEVE	1
35	PFFZZ	15434	114452	HOUSING2BEARING	2
36	PFFZZ	15434	114453	BEARING ROCKER SHAF	2
37	PFFZZ	15434	114451	PLATE,RETAINING,SHA RCCKER SHAFT.....	2

END OF FIGURE

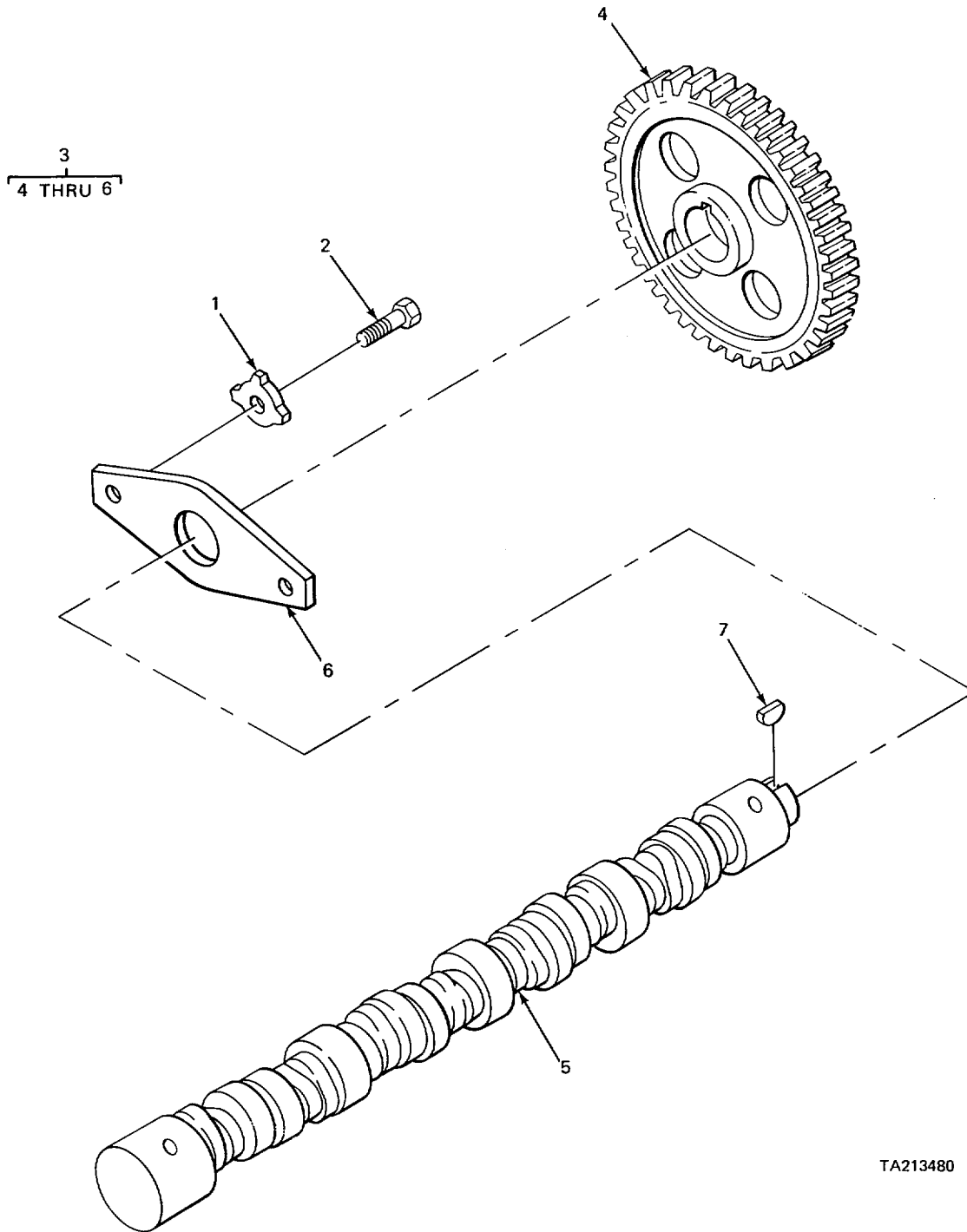

TA213480

FIGURE 22. CAMSHAFT (CARRIER).

SECTION II					
(1)	(2)	(3)	(4)	(5)	(6)
ITEM	SMR	FSCM	PART	DESCRIPTION AND USABLE ON CODES (UOC)	QTY
NO	CODE		NUMBER		
GROUP 0105 VALVES, CAMSHAFTS AND TIMING SYSTEM					
FIG. 22 CAMSHAFT (CARRIER)					
1	PFFZZ	15434	68S08	LOCK PLATE LUBRICAT	2
2	PFFZZ	96906	M518154-58	SCREW,CAP,HEXAGON H HEAD,THRUST	2
				PLATE	
3	XDFFF	15434	BMS5313	CAMSHAFT,ENGINE	1
4	PFFZZ	15434	150129	GEAR,SPUR	1
5	PFFZZ	15434	155500	CAMSHAFT	1
6	PFFZZ	15434	165747	BRACKET,EYE,ROTATIN	1
7	XDFZZ	15434	156397	KEY,WOODRUFF,CAMSHA	1

END OF FIGURE

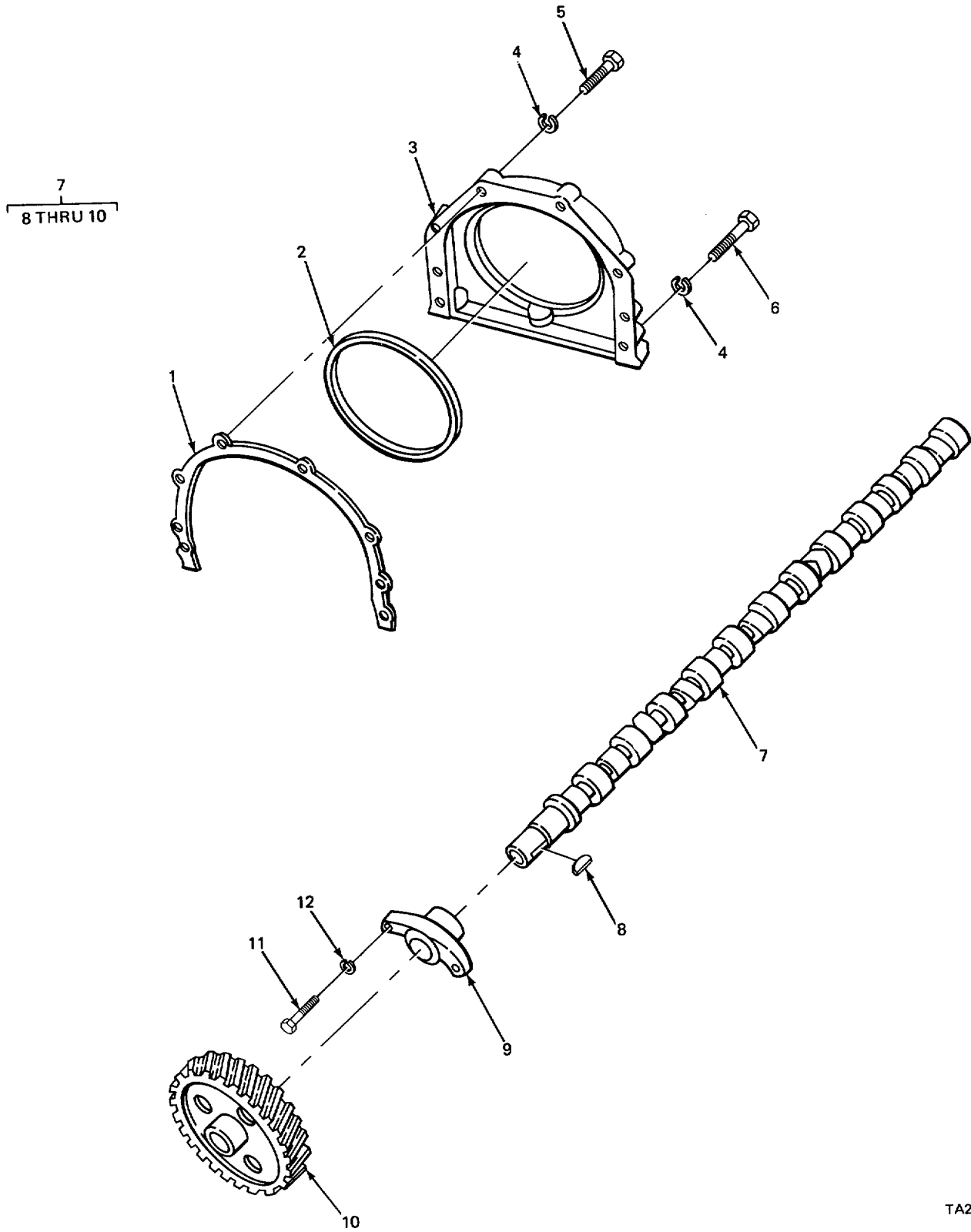

TA213481

FIGURE 23. CAMSHAFT (CRANE)

SECTION II					
(1)	(2)	(3)	(4)	(5)	(6)
ITEM NO	SMR CODE	FSCM	PART NUMBER	DESCRIPTION AND USABLE ON CODES (UOC)	QTY
GROUP 0105 VALVES, CAMSHAFTS AND TIMING SYSTEM					
FIG. 23 CAMSHAFT (CRANE)					
1	KFFZZ	15434	102151	GASKETCOVER PART OF KIT P/N BM95766	1
2	KFFZZ	15434	141745	SEAL.PLAIN.ENCASED CRANKSHAFT PART	1
				OF KIT P/N BM95766	
3	XDFZZ	15434	202915	COVER,REAR OIL.....	1
4	PFFZZ	96906	MS35338-45	WASHER,LOCK MTGT	8
5	PFFZZ	15434	S106A	SCREW CAP,HEXAGON HEAD,COVER MTG	2
6	PFFZZ	96906	MS9072838	BOLT,MACHINE MTG	6
7	PFFFF	15434	BM54813	CAMSHAFT ASSY	1
8	PFFZZ	96906	MS35756-20	KEY.WOODRUFF GEAR MTG	1
9	PFFZZ	15434	121720	BEARING UNIT CAMSHA	1
10	PFFZZ	15434	20836	GEAR,HELICAL CAMSHAFT	1
11	PFFZZ	96906	MS18154-58	SCREW,CAP,HEXAGON H UNIT	2
12	PFFZZ	96906	MS35338-8	WASHER,LOCK BEARING UNIT MTG	2

END OF FIGURE

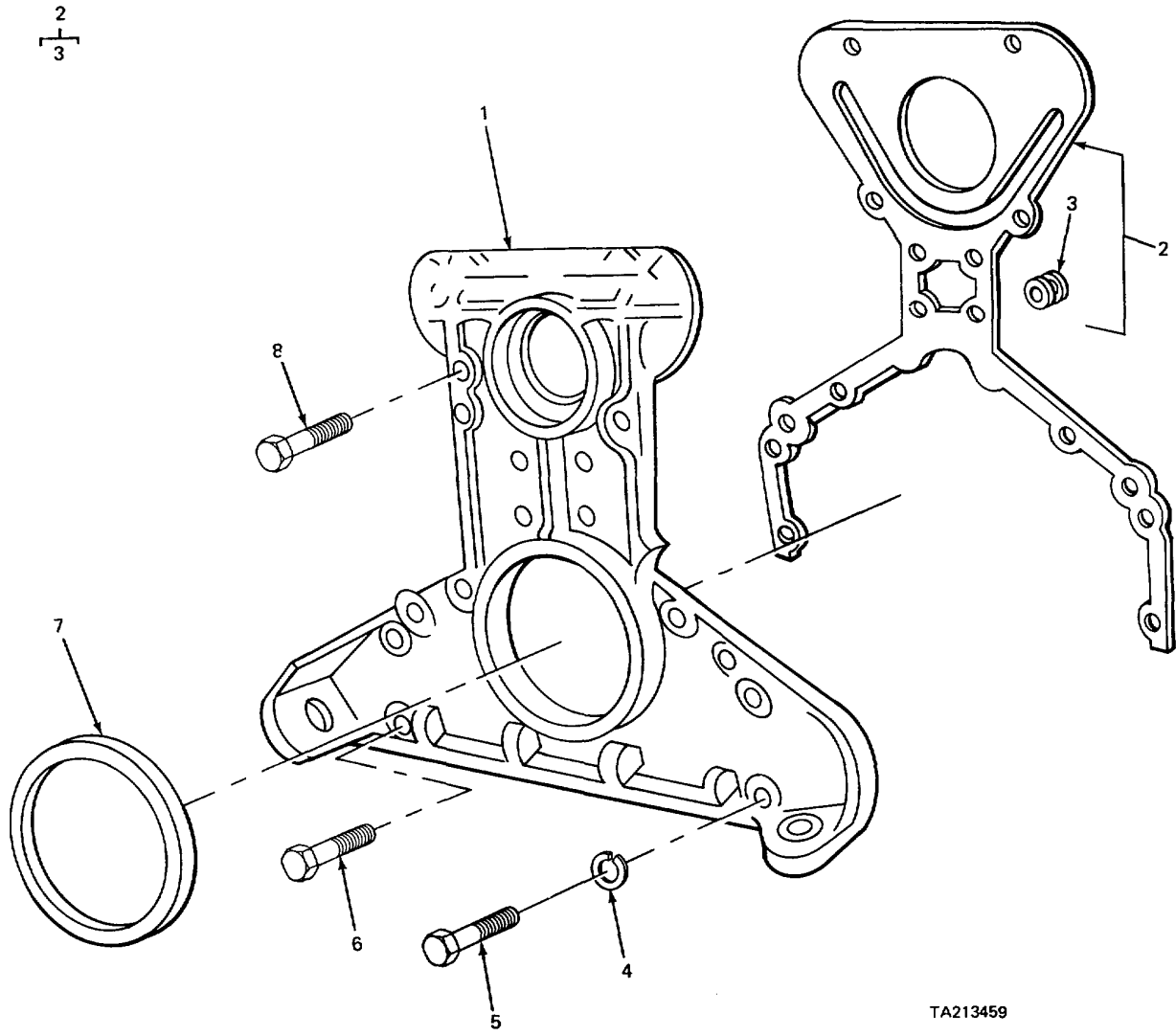

TA213459

FIGURE 24. FRONT ENGINE COVER (CARRIER)

SECTION II					
(1)	(2)	(3)	(4)	(5)	(6)
ITEM	SMR	FSCM	PART	DESCRIPTION AND USABLE ON CODES (UOC)	QTY
NO	CODE		NUMBER		
GROUP O105 VALVES# CAMSHAFTS AND TIMING SYSTEM					
FIG. 24 FRONT ENGINE COVER (CARRIER)					
1	XBHZZ	15434	175258	COVER,FRONT CRANKSHAFT.....	1
2	KFHZZ	15434	156551	GASKET CCVER PART OF KIT P/N.....	1
				3011499	
3	KFHLZ	15434	193949	GASKET PART OF KIT PIN 30L1499	16
4	PFHZZ	96906	MS35338-8	WASHER,LCCK COVER MTG	14
5	PFHZZ	96906	MS9072864	SCREW,CAP,HEXAGCN H HEAD COVER MTG	3
6	PFHZZ	96906	M5L8154-58	SCREW,CAP,HEXAGON H COVER MFG	9
7	PFHZZ	15434	3020184	SEAL *PLAIN ENCASED PART OF KIT P/N.....	1
				3011 499	
8	PFHZZ	96906	MS9072862	SCREW,CAPHEXAGON H HEAD.....	2
END OF FIGURE					

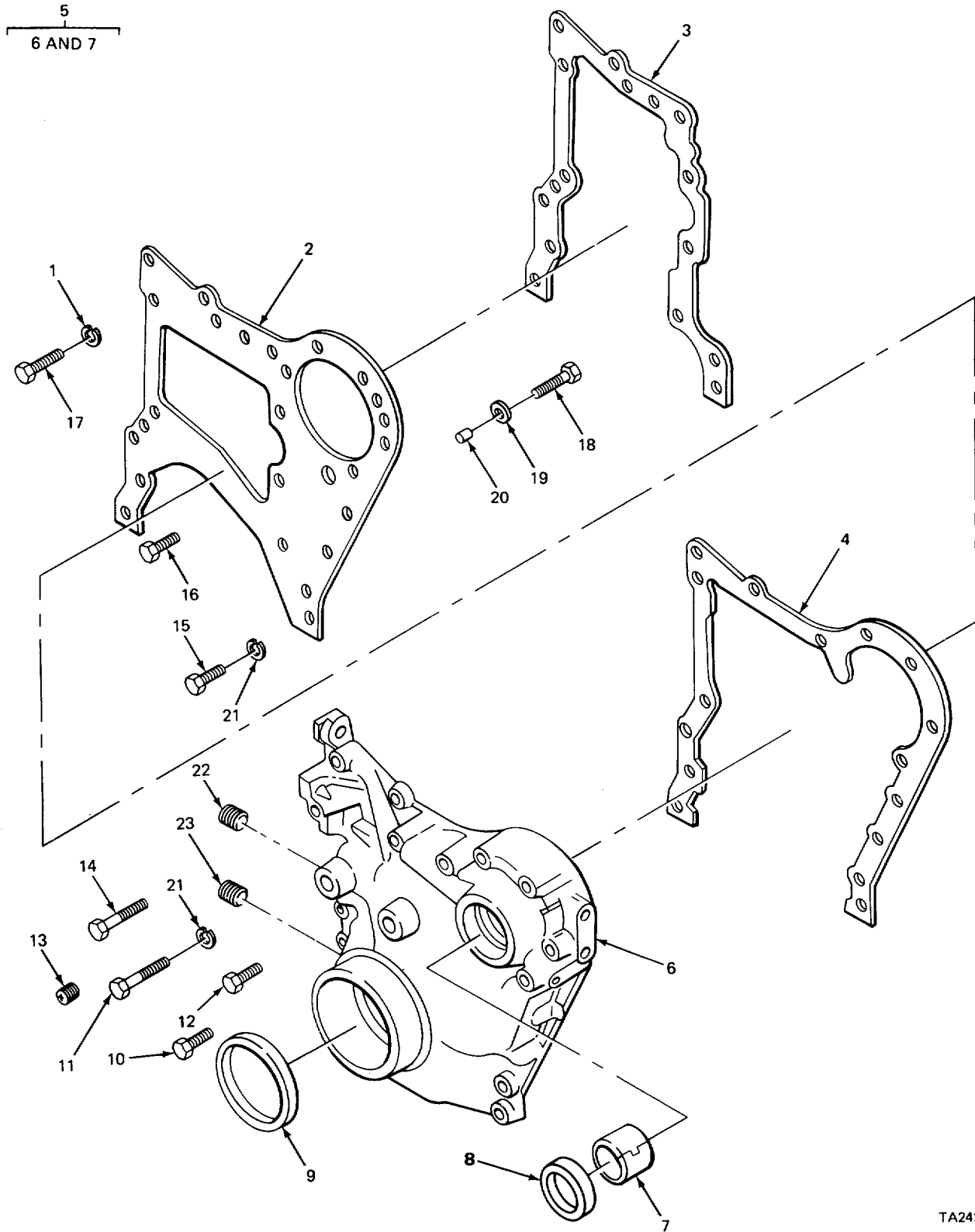

FIGURE 25. FRONT ENGINE COVER (CRANE)

TA242626

(1) ITEM NO	(2) SMR CODE	(3) FSCM	(4) PART NUMBER	(5) DESCRIPTION AND USABLE ON CODES (UOC)	(6) QTY
SECTION II					
GROUP 0105 VALVES,CAMSHAFT AND TIMING SYSTEM					
FIG. 25 FRONT ENGINE COVER (CRANE)					
1	PFFZZ	96906	MS3533845	WASHER,LOCK MTG	1
2	XDFZZ	15434	150297	PLATE,GEAR.....	1
3	KFFZZ	15434	150306	GASKET COVER PLATE PART OF KIT P/N	1
				BMM95766	
4	KFFZZ	15434	150299	GASKET GEAR COVER PART OF KIT P/N	1
				BMM95766	
5	PFFFF	15434	BM79814	COVER ASSEMBLY,GEAR.....	1
6	XAFZZ	15434	150230	.COVER,DERGEAR.....	1
7	PFFZZ	15434	139810	.BEARING,SLEEVE	2
8	KFFZZ	15434	14C896	SEALOPLAIN ENCASED DRIVE PART OF.....	1
				KIT P/N BM95766	
9	KFFLZ	80201	CA2095X	SEAL,PLAIN CRANKSHAFT PART OF KIT	1
				P/N BM95966	
10	PFFZZ	96906	MS90728-62	SCREW,CAPTHEXAGON H HEAD,COVER MTG	2
11	PFFZZ	96906	MS9072567	SCREW.CAP.HEXAGON H GEAR COVER MTG.....	3
12	PFFZZ	96906	M55109F369	SCREW,CAP,HEXAGON H HEAD,PLATE MTG	7
13	PADZZ	15434	S-9IO-B	PLUG,PIPE COVER.....	1
14	XDFZZ	15434	5141	SCREW,CAP,HEXAGON HEAD,GEAR COVER	6
15	XDFZZ	15434	S119	SCREW,CAP,HEXAGON H MTGT	10
16	PFFZZ	96906	M51815458	SCREW.CAP.HEXAGON H HEAO,PLATE MTG	5
17	PFFZZ	96906	MS90728-65	SCREW,CAP,HEXAGON H HEAO1PLATE MTG	3
18	PFFZZ	15434	S117	SCREW HEAD.....	3
19	PAFZZ	96906	MS27183-14	WASHER,FLAT GEAR COVER MTG	2
20	PFFZZ	15434	67957	P/N,STRAIGHTTHEAOLE	2
21	PFFZZ	96906	MS35338-8	WASHER,LOCK MTG	16
22	PAOZZ	15434	S-915-A	PLUG.PIPE GEAR COVER	1
23	PFOZZ	5538C	3238421	PLUG,PIPE GEAR COVER	1

END OF FIGURE

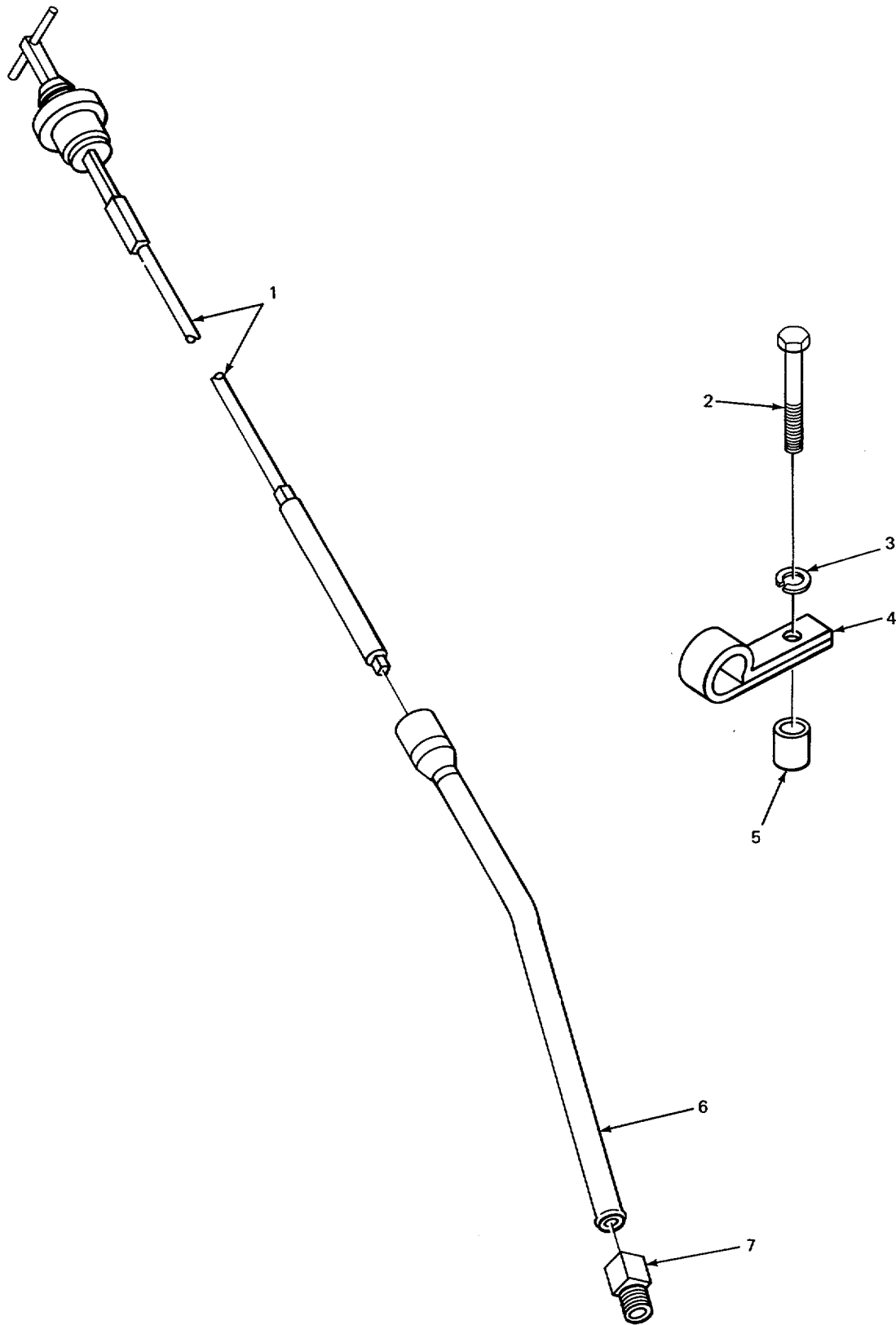
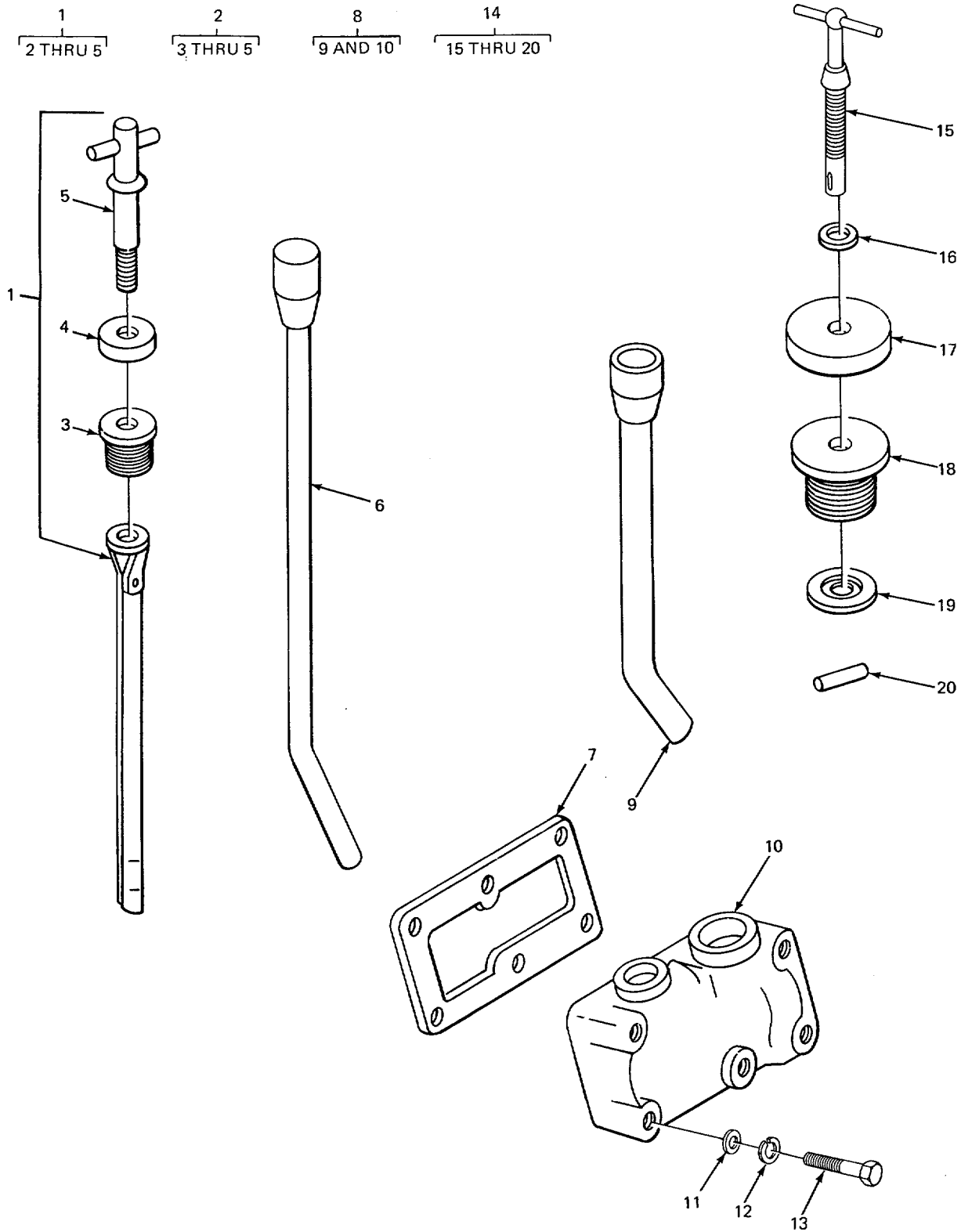

FIGURE 26. DIPSTICK AND RELATED PARTS (CARRIER)

TA213482

SECTION II					
(1)	(2)	(3)	(4)	(5)	(6)
ITEM	SMR	FSCM	PART	DESCRIPTION AND USABLE ON CODES (UOC)	QTY
NO	CODE		NUMBER		
GROUP 0106 ENGINE LUBRICATION SYSTEM					
FIG. 26 DIPSTICK AND RELATED PARTS (CARRIER)					
1	PAOZZ	15434	216484	DIPSTICK,ENGINE OIL LEVER	1
2	PFOLL	96906	M59072866	SCREW,CAP,HEXAGON H..... HEAD,HOSE CLAMP	1
3	PFOZZ	96906	M5353388	WASHER,LOCK HOSE CLAMP	1
4	PFOLZ	15434	200064	CLAMP TUBE	1
5	PAOZZ	15434	68368A	SPACER,SLEEVE HOSE CLAMP	4
UOC :BGJ					
6	XDOZZ	15434	165651	TUBE ASSEMBLY,METAL	1
7	PFOZZ	15434	163759	ADAPTER,STRAIGHT,TU DIPSTICKT	1

END OF FIGURE



TA213483

FIGURE 27. OIL GAGE (CRANE).

SECTION II					
(1)	(2)	(3)	(4)	(5)	(6)
ITEM	SMR		PART		
NO	CODE	FSCM	NUMBER	DESCRIPTION AND USABLE ON CODES (UOC)	QTY
GROUP 0106 ENGINE LUBRICATION SYSTEM					
FIG. 27 GIL GAGE (CRANE)					
1	PAOOO	15434	1C1352	GAGE ROD,LIQUID LEV	1
2	XDOOO	15434	101323	.CAP,OIL GAGE.....	1
3	PFOZZ	15434	ICE470	..GROMMET,NONMETALLIC GAGE	1
4	XDOZZ	15434	108469	..COVER,ACCESS.....	1
5	XDWZZ	15434	170205	..HANDLE.GAGE	1
6	XDOZZ	15434	101936	TUSESDIPSTICK.....	1
7	KFOZZ	15434	IC8459	GASKET98RACKET PART OF KIT P/N.....	1
				BM95766	
8	XDDOO	15434	BM96117	BRACKET,FILLER TUBE ASSEMBLY,U[L.....	1
9	PFOZZ	15434	117185	.HOSE,PREFORMED	1
10	XDOZZ	15434	109457	.BRACKET, OIL FILTER	1
11	PAOZZ	15434	S626	WASHER,FLAT.....	6
12	PFOZZ	96906	MS3533845	WASHERGLOCK.....	6
13	PFOLZ	15434	S103	SCREW CAP,HEXAGON HEAO,BRACKET MTG	6
14	PAOLZ	15434	101322	CAP,FILLER CPENING OIL.....	1
15	XAOZZ	15434	108471	.HANDLE,OIL FILLER.....	1
16	XDOZZ	15434	108472	.WASHER,FILLER CAP	1
17	XBOZZ	15434	108473	.COVERIACCESS.....	1
18	PAOLZ	15434	108414	.BUSHINGYOIL FILLER I.....	1
19	XDOZZ	15434	108475	.CONEOIL FILTER CAP	1
20	PAOZZ	15434	106391	.PIN,SPRING FILLER CAP	1

END OF FIGURE

1
2 THRU 16

5
6 THRU 16

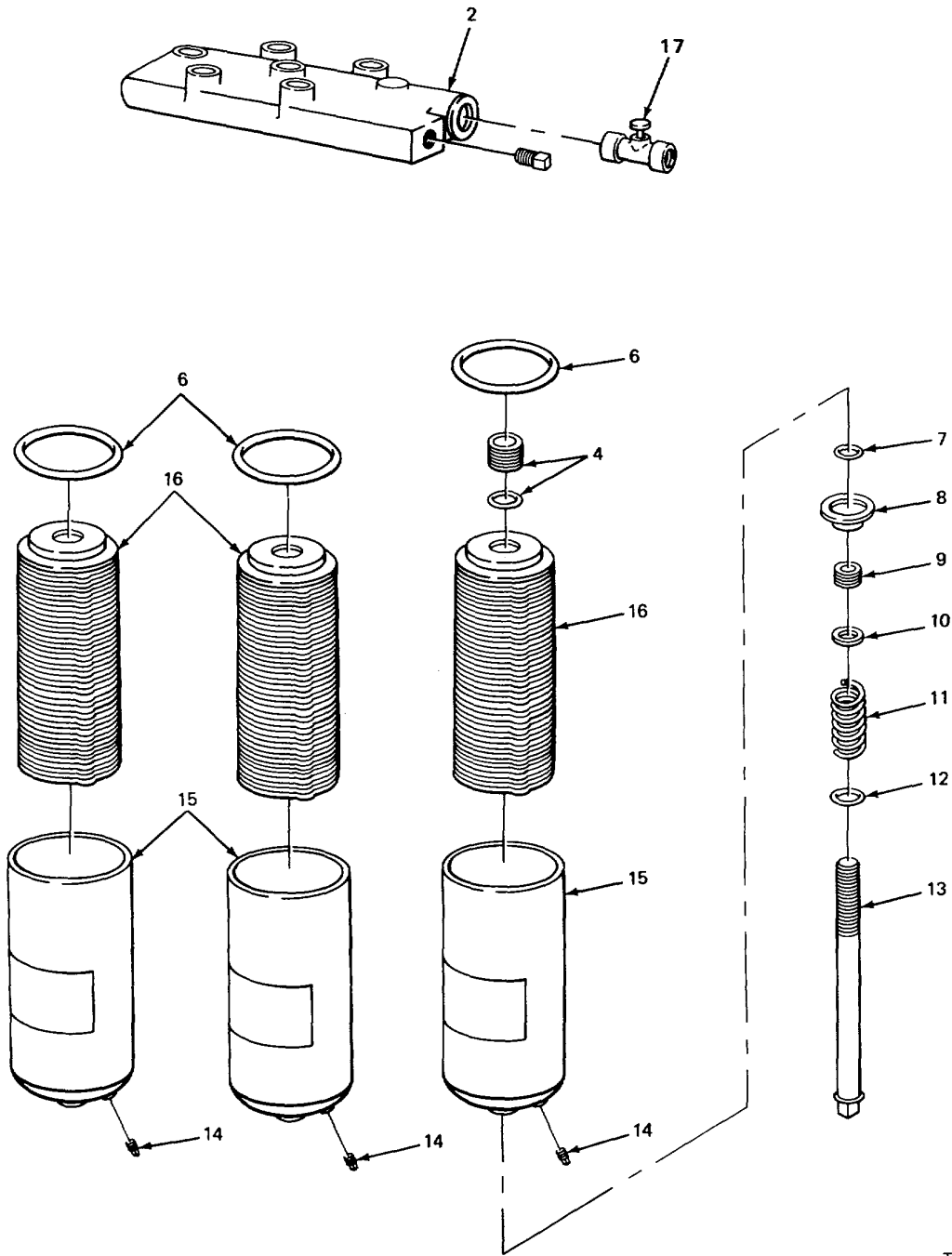

TA242627

FIGURE 28. OIL FILTER (MODEL 2380 CARRIER)

SECTION II					
(1)	(2)	(3)	(4)	(5)	(6)
ITEM	SMR		PART		
NO	CODE	FSCM	NUMBER	DESCRIPTION AND USABLE ON CODES (UOC)	QTY
GROUP 0106 ENGINE LUBRICATION SYSTEM					
FIG. 28 OIL FILTER (CARRIER)					
1	PAOOO	15434	BM92902	FILTER, FLUID ASSEMBLY	1
2	XBOZZ	15434	16S266	..HEAD, FILTER	1
3	PAOZZ	15434	S-915-A	..PLUG, PIPE FILTER HEAD	3
4	XDOZZ	15434	143087	..REDUCER, BOSS	3
5	PAOOO	73370	121222	..PARTS KIT IF FLUID PRE	3
6	PAOZZ	09367	43723253	..GASKET BASE	1
7	PAOZZ	73370	104695	..RING, RETAINING FILTER BOLT	1
8	XBOZZ	7337G	104501	..ADAPTER, FILTER BOLT	1
9	PFOZZ	73370	104399	..SPACER, RING RING	1
10	PAOZZ	73370	104500	..GASKET GIL, FILTER BOLT	1
11	PADZZ	73370	104398	..SPRING, HELICAL, COMP	1
12	PAOLL	73370	IC6326	..PACKING WITH RETAIN FILTER BOLT	1
13	XBOZL	7337a	121223	..BOLT AND VALVE ASSEMBLY VOIL	1
				FILTER	
14	PFOZZ	24617	444626	..PLUG, PIPE CASE	1
15	PFOLZ	11862	14036115	..CYLINDER ASSEMBLY, H FILTER	1
16	PAOZZ	96906	M535802-3	..FILTER, ELEMENT FLUID	1
17	PAOZZ	01029	A22TT3-4	..VALVE, BALL	1

END OF FIGURE

SECTION II					
(1)	(2)	(3)	(4)	(5)	(6)
ITEM NO	SMR CODE	FSCM	PART NUMBER	DESCRIPTION AND USABLE ON CODES (UOC)	QTY
GROUP 0106 ENGINE LUBRICATION SYSTEM					
FIG. 29 OIL FILTER (CRANE)					
1	PADZZ	96906	MS90728-61	SCREW,CAP,HEXAGON H FILTERM,MTG	4
2	PAOZZ	96906	MS35338-8	WASHER,LOCK FILTER MTG	4
3	KFOZZ	15434	112795	GASKET FILTER HEAD PART OF KIT P/N	1
				BM95766	
4	XDOOO	15434	8M64208	FILTER ASSEMBLY OIL.....	1
5	XDOZZ	15434	148217	.PLUNGER VALVE	1
6	PAOZZ	15434	148216	.PLUNGER VALVE.*	1
7	PAOZZ	15434	69355	.SPRING,HELICAL*CUMP VALVE PLUNGER*	1
8	KFOZZ	15434	S3050	.GASKET 'REGULATOR CAP PART OF KIT.....	1
				PIN BM95766	
9	PAOZZ	15434	69354	.PLUG,MACHINE THREAD VALVE.....	1
10	XAOZZ	15434	143602	.HEAD1FILTER	1
11	XDOZZ	15434	143087	.REDUCER,BOSS.....	2
12	PAOZZ	15434	S-915-A	.PLUGIPIPE FILTER HEAD*.*	1
13	PAOOO	73370	121222	.PARTS KIT,FLUID PRE	2
14	PFOLZ	11862	14036115	..CYLINDER ASSEMBLY H	1
15	PFOZZ	24617	444626	..PLUG*PIPE	1
16	PAOZZ	96906	MS35802-3	FILTER ELEMENTIFLUI	1
17	PAOZZ	73370	104500	..GASKET OIL	1
18	PFOZZ	73370	104399	..SPACER,RING,.....	1
19	XBDZZ	73370	104501	..ADAPTER,FILTER	1
20	PADZZ	73370	104695	..RING,RETAINING ADAPTER.....	
21	PAOZZ	15434	149121	..GASKET BASE	1
22	PAOZZ	73370	104398	SPRING.HELICAL*COMP FILTER.....	1
				ELEMENT	
23	PAOZZ	73370	106326	..OPACKING WITH RETAIN FILTER	1
24	XBOZZ	73370	121223	..BOLT AND VALVE.....	1

END OF FIGURE

1
2 THRU 16

8
9 THRU 16

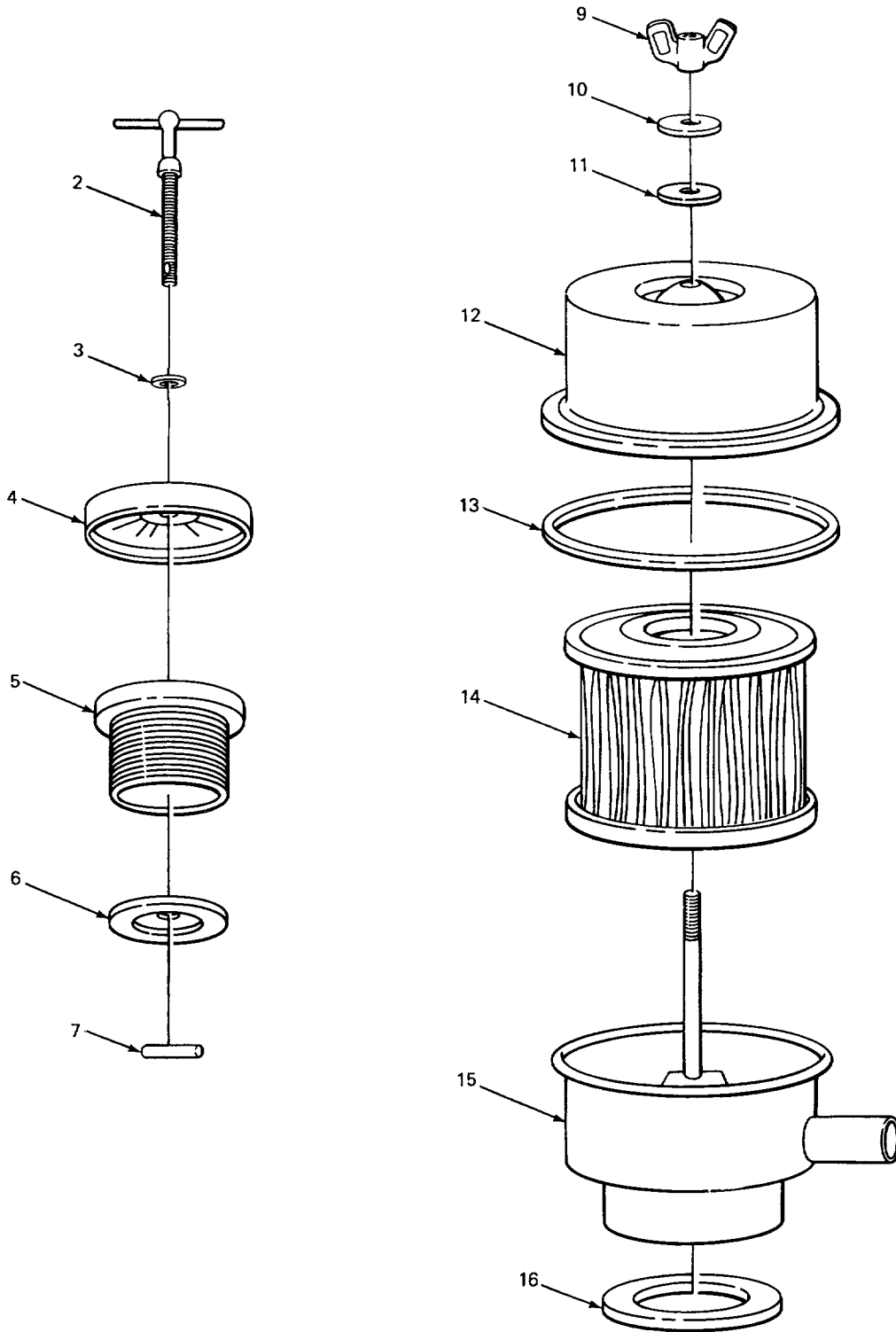

TA213486

FIGURE 30. OIL FILTER AND BREATHER CRANKCASE (CARRIER)

SECTION II					
(1)	(2)	(3)	(4)	(5)	(6)
ITEM	SMR		PART		
NO	CODE	FSCM	NUMBER	DESCRIPTION AND USABLE ON CODES (UOC)	QTY
GROUP 0106 ENGINE LUBRICATION SYSTEM					
FIG. 30 CIL FILTER AND BREATHER CRANKCASE (CARRIER)					
1	PAOOO	15434	101322	CAP,FILLER CPENING	1
2	XDOZZ	15434	108471	.HANDLE,FILLER CAP OIL	1
3	XDOZZ	15434	1C0472	.WASHER,FILLER CAP	1
4	XBOZZ	15434	106473	.COVER,FILLER CAP	1
5	PAOZZ	15434	106474	.BUSHING, OIL FILLER.....	1
6	XDOZZ	15434	108475	.CONE,OIL FILTER CAP	1
7	PAOLZ	15434	106391	.PIN,SPRING FILLER CAP	1
8	PAOZZ	15434	154272	.BREATHER CRANKCASE	1
9	PAOZZ	15434	125017	.NUT,SELF-LOCKING,WI COVER,	1
BREATHER.....					
10	PAOZZ	75418	3058-00843-06	..WASHER,FLAT COVE R.....	1
11	PAOZZ	15434	125015	..GASKET FILTER ELEMENT	1
12	XDOZZ	15434	155977	..CONNECTOR,FLUID.....	1
13	PAOZZ	15434	125019	..GASKET ELEMENT COVER SCREW	1
14	PAOZZ	15434	AF00250	..FILTER ELEMENT,INTA BREATHER	1
FILTER					
15	XAOZZ	15434	155998	..HOUSING ELEMENT,CRA.....	1
16	PFOZZ	15434	193739	..GASKET	1

END OF FIGURE

1
2 THRU 8

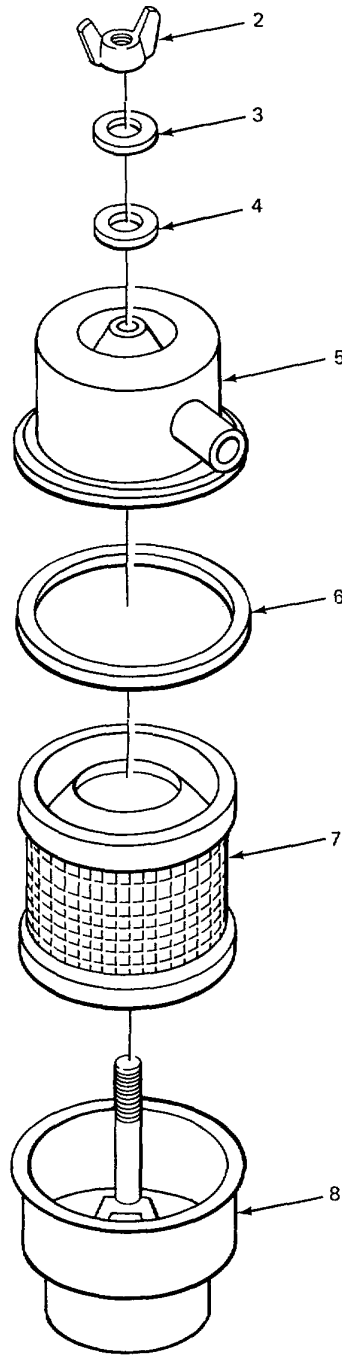

TA213487

FIGURE 31. CRANKCASE BREATHER (CARRIER).

SECTION II					
(1)	(2)	(3)	(4)	(5)	(6)
ITEM	SMR	FSCM	PART	DESCRIPTION AND USABLE ON CODES (UOC)	QTY
NO	CODE		NUMBER		
GROUP 0106 ENGINE LUBRICATION SYSTEM					
FIG. 31 CRANKCASE BREATHER (CARRIER)					
1	PADOO	15434	154272	BREATHER CRANKCASE	1
2	PAOZZ	15434	125017	.NUT,SELF-LOCKING, WI BREATHER	1
				COVER MTG	
3	PAOZZ	75418	305-00843-06	.WASHER,FLAT BREATHER COVER MTG	1
4	PAOZZ	15434	125015	.GASKET BREATHER COVER MTG PART OF	1
				KIT PIN BM95766	
5	XDOZZ	15434	155997	.CONNECTORIFLUID*PUM	1
6	PADZZ	15434	125019	.GASKET BREATHER COVER MTG PART OF	1
				KIT P/N BM95766	
7	PAOZZ	15434	AF00250	.FILTER ELEMENT,I NTA.....	1
8	XAOZZ	15434	155998	.BODY,BREATHER,C.....	1
END OF FIGURE					

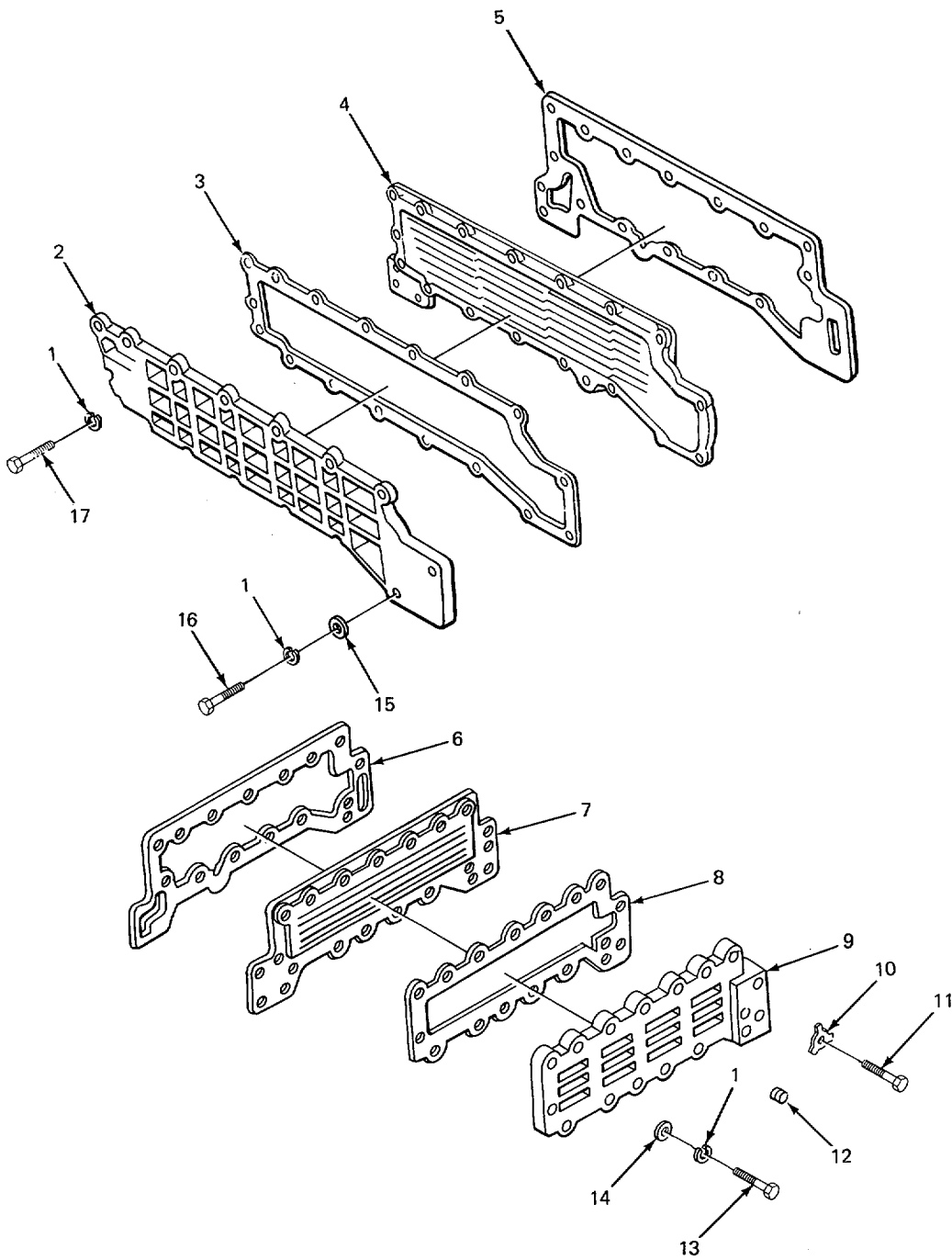
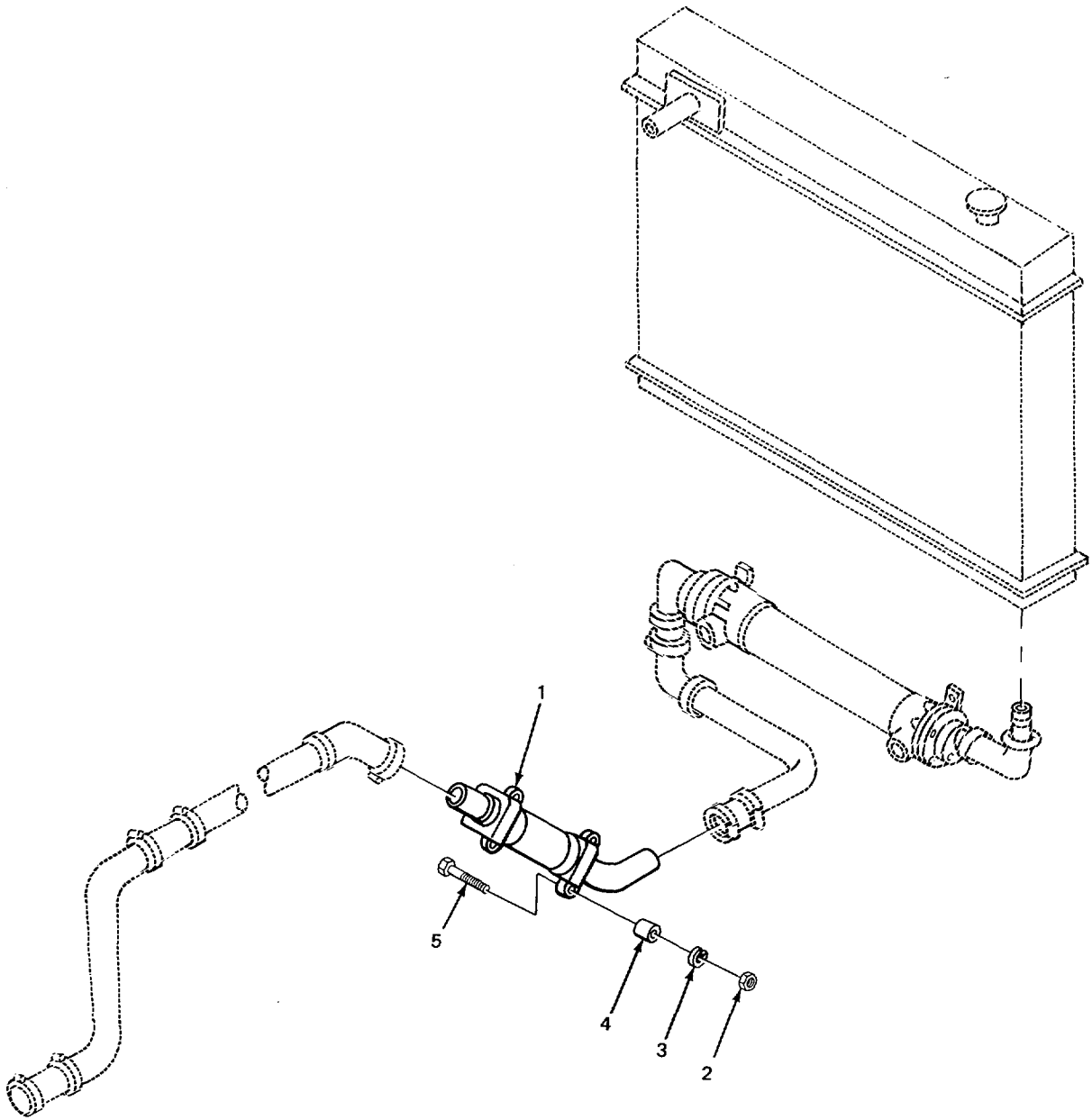

FIGURE 32. OIL COOLER (MODEL 2380 CARRIER).

SECTION II					
(1)	(2)	(3)	(4)	(5)	(6)
ITEM NO	SMR CODE	FSCM	PART NUMBER	DESCRIPTION AND USABLE ON CODES (UOC)	QTY
				GROUP 0106 ENGINE LUBRICATION SYSTEM FIG. 32 OIL COOLER (MODEL 2380 CARRIER)	
1	PFFZZ	96906	MS35338-8	WASHER, LOCK OIL COOLER MTG UOC :BGJ	41
2	XDFZZ	15434	157416	COVER, COOLER, OIL RIGHT BANK..... UOC :BGJ	1
3	KFFZZ	15434	157436	GASKET OIL COOLER COVER, RIGHT BANK..... PART OF KIT P/N 3011499	1
4	PAFZZ	15434	157460	UOC :BGJ STRAINER ELEMENT	1
5	PFOZZ	15434	157426	UOC :BGJ GASKET OIL COOLER ELEMENT PART OF	1
6	KFFZZ	15434	157428	KIT PIN 3011499..... UOC :BGJ GASKET OIL COOLER ELEMENT PART OF	1
7	XDFZZ	15434	157462	KIT PIN 3011499..... UOC :BGJ ELEMENT, OIL COOLER, LEFT BANK.....	1
8	KFFZZ	15434	157438	UOC:BGJ GASKET OIL COOLER COVER, LEFT BANK	1
9	XDFZZ	15434	157417	PART OF KIT P/N 3011499	1
10	PAFZZ	15434	68508	UOC :BGJ COVER, OIL COOLER LEFT BANK	1
11	PFFZZ	96906	MS90728-64	UOC :BGJ LOCK PLATE, LUBRICATED OIL COOLER	1
12	PAOZZ	15434	S-910-B	COVER	
13	PFFZZ	96906	MS90728-62	UOC :BGJ SCREW, CAP, HEXAGON H HEAD, OIL	3
14	PAFZZ	15434	63842	COOLER COVER..... UOC :BGJ	3
15	PAFZZ	96906	MS27183-14	UOC :BGJ WASHER, FLAT OIL COOLER COVER MTG,	39
16	PFFZZ	96906	MS90728-65	UOC:BGJ WASHER, FLAT OIL COOLER COVER MTG	2
17	PFFZZ	96906	MS90728-66	UOC :BGJ SCREW, CAP, HEXAGON H HEAD, OIL	33
				COOLER COVER	
				UOC :BGJ	
				SCREW, CAP, HEXAGON H HEAD, OIL	4
				COOLER COVER	
				UOC :BGJ	

END OF FIGURE



TA213489

FIGURE 33. OIL COOLER (MODEL 2380 CARRIER)

SECTION II					
(1)	(2)	(3)	(4)	(5)	(6)
ITEM	SMR	FSCM	PART	DESCRIPTION AND USABLE ON CODES (UOC)	QTY
NO	CODE		NUMBER		
GROUP 0106 ENGINE LUBRICATION SYSTEM					
FIG. 33 OIL COOLER (MODEL 2380 CARRIER					
1	XDFZZ	02280	482325	COOLER,OIL ENGINE	1
				UOC:BGJ	
2	PAFZZ	96906	M551967-8	NUT,PLAINHEXAGON OIL COOLER MTG	4
				UOC :BGJ	
3	PAFZZ	96906	NS35338-46	WASHERLOCK CIL COOLER MTG	4
				UOC :BGJ	
4	XDFZZ	02280	482768	SPACER,OIL COOLER MTG	4
				UOC :BGJ	
5	PFFZZ	96906	MS90725-69	SCREW,CAP,HEXAGON H OIL COOLER MTG	4
				UOC :BGJ	

END OF FIGURE

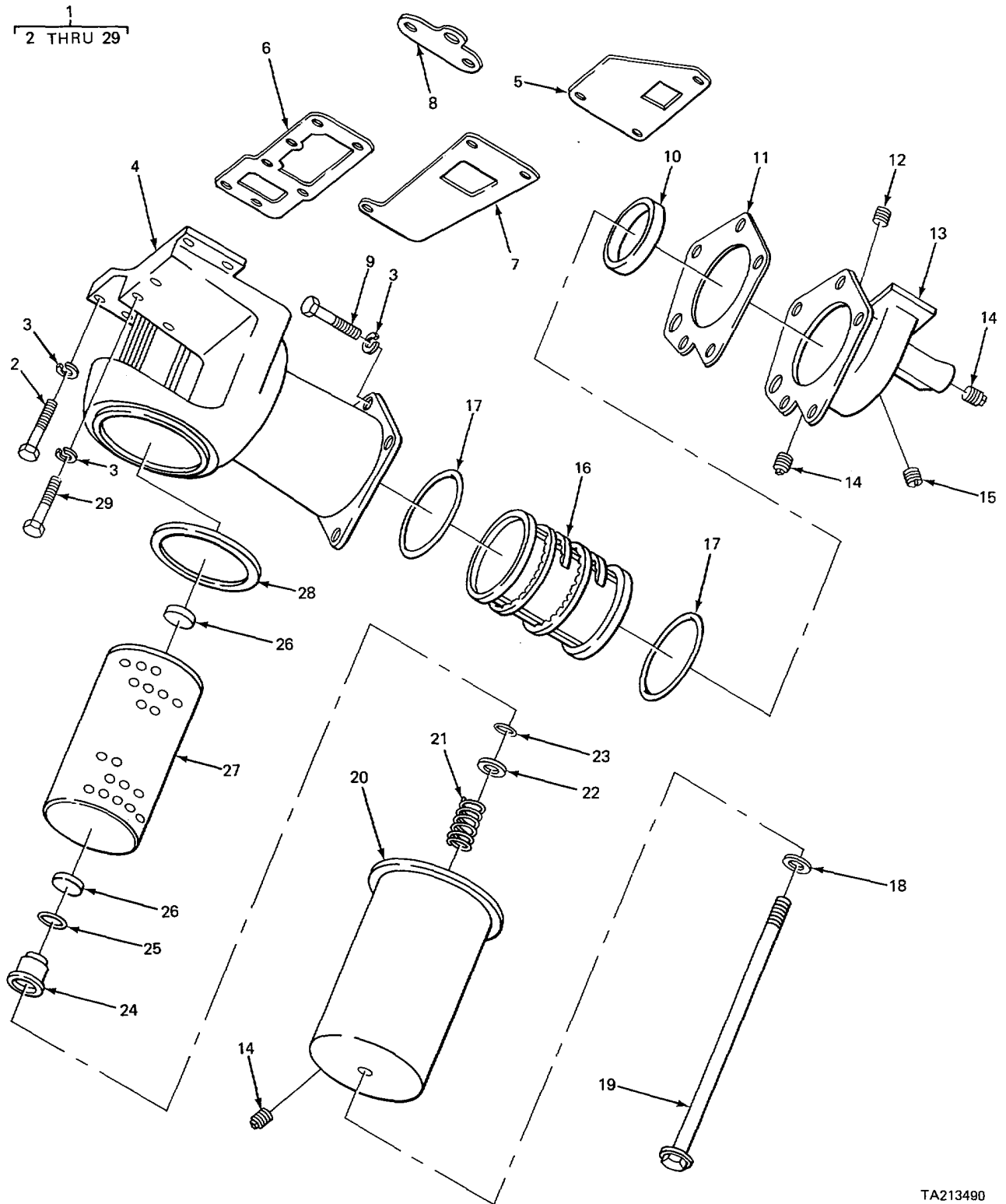

TA213490

FIGURE 34. OIL COOLER (MODEL 2385 CARRIER).

SECTION II					
(1)	(2)	(3)	(4)	(5)	(6)
ITEM NO	SMR CODE	FSCM	PART NUMBER	DESCRIPTION AND USABLE ON CODES (UOC)	QTY
				GROUP 0106 ENGINE LUBRICATION SYSTEM FIG. 34 GIL COOLER (MODEL 2385 CARRIER)	
1	PFFFF	15434	AR50891	COOLER,LUBE,OIL..... UOC:BGH	1
2	PFFZZ	96906	MS90728-64	.SCREW,CAP,HEXAGON H COVER HOUSING UOC :BGH	9
3	PFFZZ	96906	MS35338-8	.WASHER,LOCK COVER HOUSING UOC :BGH.....	12
4	XBFZZ	15434	173296-1	.HOUSING COOLER UOC :BGH	1
5	PAFZZ	15434	173291	.GASKET COVER..... UOC :BGH	1
6	PAFZZ	15434	173289	.GASKET COVEROER UOC :BGH	1
7	XDFZZ	15434	183831	.GASKET COOLER UOC :BGH	1
8	XDFZZ	15434	183832	.GASKET COOLER UOC:BGH	1
9	PFFZZ	96906	MS5L87910	.ELBOW,PIPE TO TUBE HOUSING TO CRANKCASE..... UOC :BGH	5
10	PAFZZ	15434	142616	.RETAINER90IL COOLER..... UOC :BGH	2
11	PAFZZ	15434	173288	.GASKET COVER..... UOC :BGH	1
12	PAOZZ	15434	S995	.PLUG,PIPE COVER HOUSING..... UOC:BGH	3
13	XBFZZ	15434	173286	.COVER,HOUSING..... UOC :BGH	1
14	PAOZZ	96906	MS4900516	.PLUG,PIPE COVER HOUSING..... UOC :BGH	2
15	PAOZZ	15434	S911B	.PLUG,PIPE COVER HOUSING..... UOC :BGH	3
16	PFFZZ	15434	173287	.ELEMENT,OIL COOLER UOC :BGH	1
17	PFFZZ	15434	3007713	.PACKING, PREFORMED UOC :BGH	2
18	PFOZZ	15434	153520	.WASHER,FLAT DYNA-SEAL,FILLER ELEMENT UOC:BGH	3
19	XDOZZ	15434	184388	.BOLT,FILTER SHELL UOC :BGH	1
20	XBOZZ	15434	173296	.HOUSING,COOLER CARTRIDGE UOC :BGH	1
21	PFOZZ	15434	173176	.SPRING..... UOC :BGH	1
22	PAOZZ	15434	8265	.WASHER,FLAT FILTER BOLT UOC :BGH	1
23	PAOZZ	15434	106943	.SEAL,FUEL CIL FILTE FUEL OIL UOC :BGH	1

(1) ITEM NO	(2) SMR CODE	(3) FSCM	(4) PART NUMBER	(5) DESCRIPTION AND USABLE ON CODES (UOC)	(6) QTY
24	PFOZZ	15434	1833425	UOC :BGH .ELEMENT SUPPORT,FILI.....	1
25	PFOZZ	15434	S16245	UOC :BGH .RING,SNAP SHELL BOLT.....	1
26	XBOZZ	15434	184386	UOC :BGH .SHELL AND PLATE	2
27	PAOZL	23040	FL170	UOC :BGH .FILTER ELEMENT,FLUI	1
28	PAOZZ	15434	173368	UOC :BGH .PACKING,PREFORMED	1
29	PFFZZ	96906	MS9072567	UOC :BGH SCREW,CAP,HEXAGON H HOUSING TO	4
				CRANKCASE	
				UOC :BGH	

END OF FIGURE

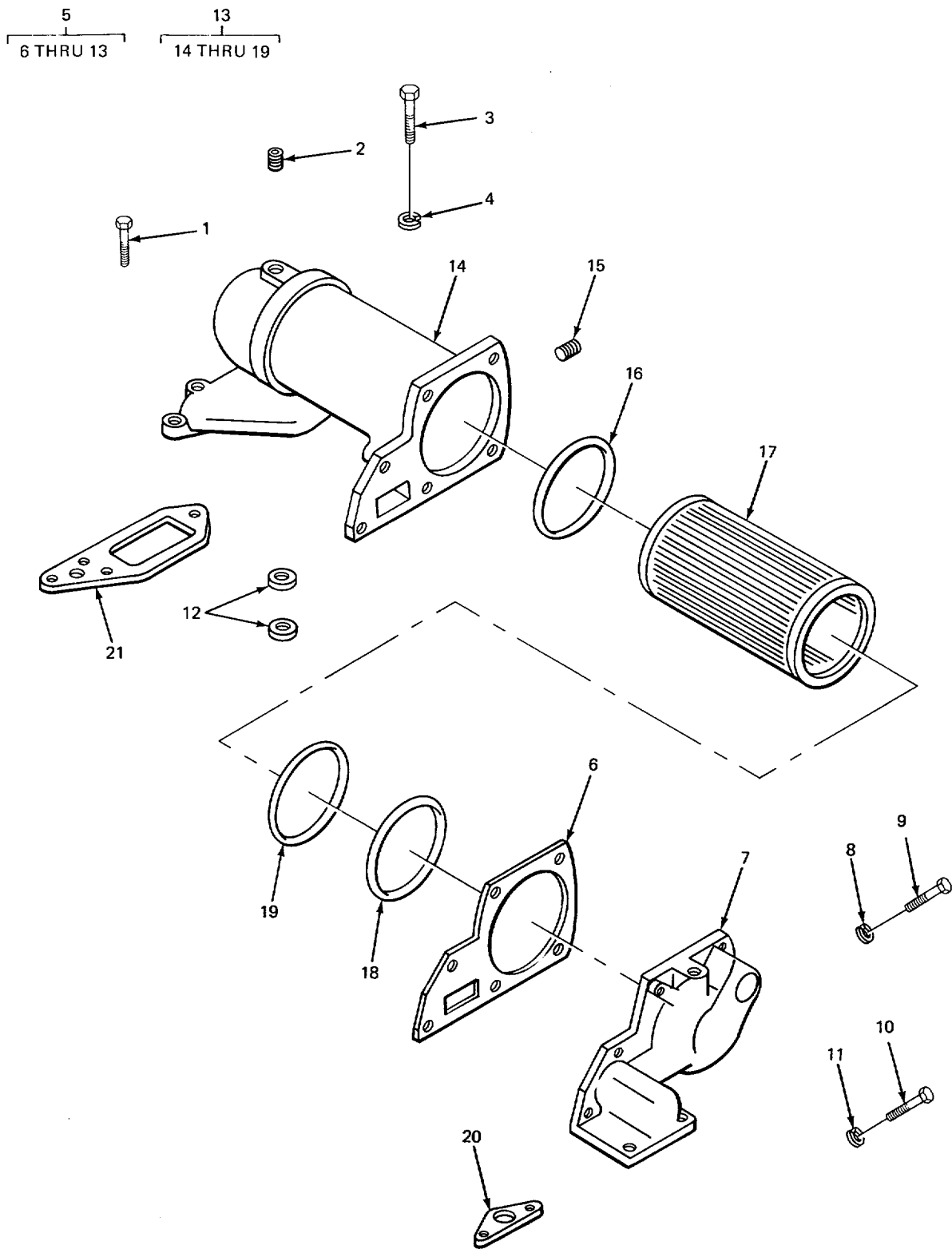

TA213491

FIGURE 35. OIL COOLER (CRANE)

SECTION II					
(1)	(2)	(3)	(4)	(5)	(6)
ITEM NO	SMR CODE	FSCM	PART NUMBER	DESCRIPTION AND USABLE ON CODES (UOC)	QTY
GROUP 0106 ENGINE LUBRICATION SYSTEM					
FIG. 35 OIL COOLER (CRANE)					
1	XDFZZ	15434	S119	SCREW,CAP,HEXAGON H COOLER MTG... ..	3
2	PAFZZ	02951	MS49005-8	PLUG,PIPE COOLER HOUSING.....	1
3	PFFZZ	96906	MS9072-62	SCREW,CAP,HEXAGON H OIL COOLER MTG.....	2
4	PFFZZ	96906	MS35338-8	WASHER,LOCK COOLER	6
5	PFFFF	15434	BM48784	COOLER,OIL	1
6	PAFZZ	15434	111956	.GASKET COVER PART OF KIT P/N..... BM95966	1
7	XDFZZ	15434	111749	.COVER,CCOLER	1
8	PFFZZ	96906	MS35338-8	.WASHER,LOCK COVER MTG.....	4
9	PFFZZ	96906	MS5187910	.ELBOW.PIPE TO TUBE COVER MTG.....	4
10	XDFZZ	15434	S119	.SCREW,CAP,HEXAGON H COVER MTG.....	2
11	PFFZZ	96906	MS3533F45	.WASHER,LOCK COVER MTG.....	2
12	PAFZZ	15434	S626	.WASHER,FLAT..... COOLER HOUSING.....	2
13	XAFFF	15434	BM77416	.HOUSING AND CORE ASSEMBLY	1
14	XDFZZ	15434	111865	..HOUSING,CGCLER	1
15	PAFZZ	15434	S-910-B	..PLUG,PIPE COOLER HOUSING.....	1
16	PFFZZ	15434	148293	..PACKING,PREFORMED OIL COOLER.....	1
17	PFFZZ	6704S	C155800	..ELEMENT,GIL CCOLER	1
18	PFFZZ	15434	110827	..RETAINER,PACKING COOLER AND O	1
19	KFFZL	15434	148293	RING ..PACKING,PREFORMED OIL COOLER PART	1
20	PAFZZ	15434	111955	OF KIT P/N BM95766 GASKET FRONT,OIL COOLER PART OF KIT	1
21	PAFZZ	15434	68615	P/N BM95766 GASKET REAR,OIL COOLER PART OF KIT	1
				PIN BM95766	

END OF FIGURE

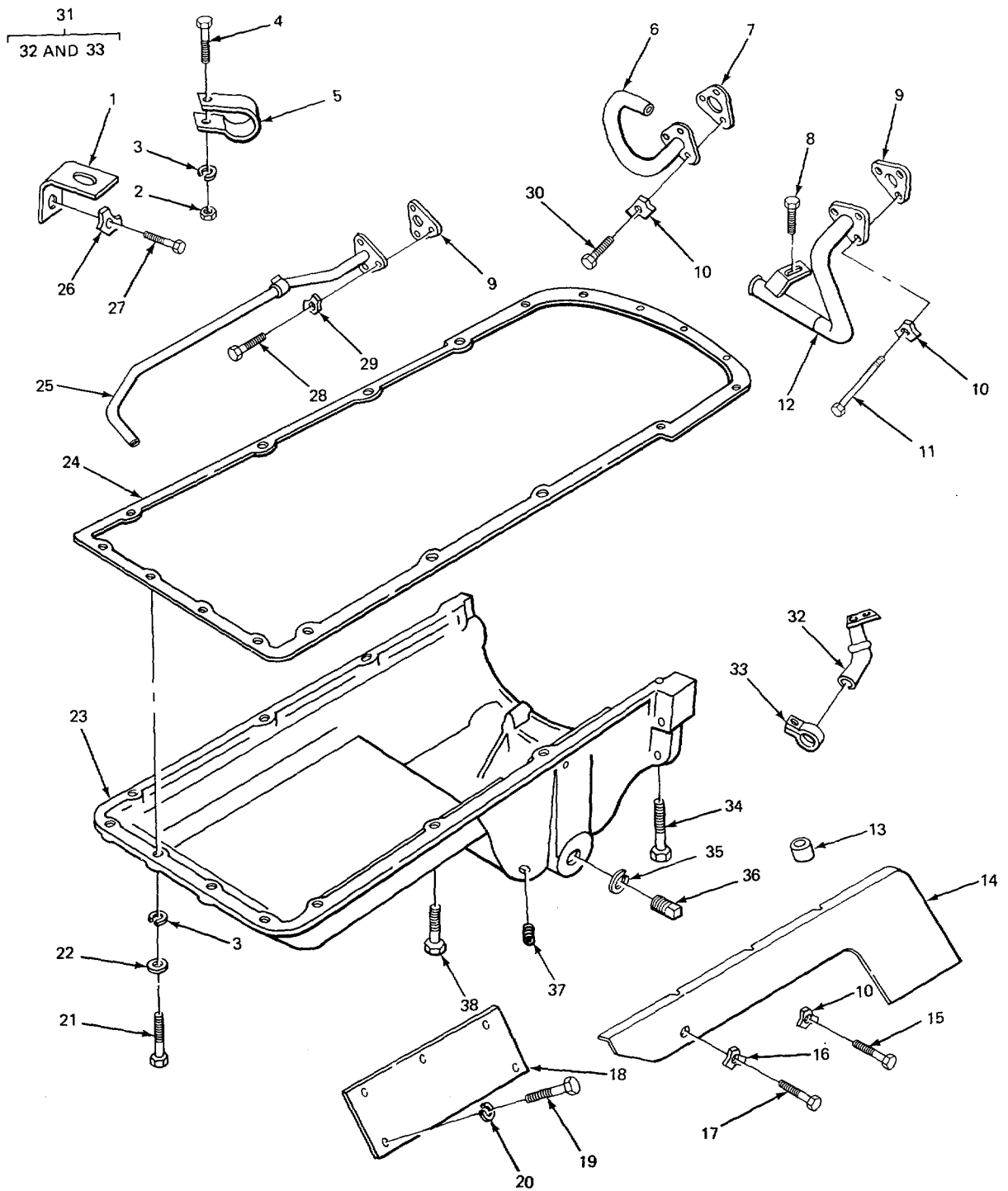

TA21349:

FIGURE 36. OIL PAN AND LINES (CARRIER)

SECTION II					
(1)	(2)	(3)	(4)	(5)	(6)
ITEM NO	SMR CODE	FSCM	PART NUMBER	DESCRIPTION AND USABLE ON CODES (UOC)	QTY
GROUP 0106 ENGINE LUBRICATION SYSTEM					
FIG. 36 OIL PAN AND LINES (CARRIER)					
1	PFFZZ	15434	161748	CLIP,SUPPORT OIL TUBE	1
2	PFFLZ	15434	S223	NUT HE,AGON LOOP CLAMP.....	4
3	XDFZZ	15434	5608	WASHER,LOCK OIL PAN	15
4	PAFZZ	15434	S118A	SCREW CAP,HEXAGON HEADITUBE CLAMP	1
5	PAFZZ	15434	107460	CLAMP,LOOP TUBE.....	2
				UOC :BGJ	
5	PFFZZ	15434	178123	CLAMP,LOOP	1
				UOC :BGH	
6	XDFZZ	15434	BMS5351	AERATOR.....	1
				UOC:BGJ	
6	XBFZZ	15434	AR51134	AERATOR,OIL TUBE	1
				UOC :BGH	
7	KFFZZ	15434	144667	GASKET SUCTION TUBE PART OF KIT P/N 3011499	1
				UOC :BGJ	
7	KFFZZ	15434	156467	GASKET SUCTION PART OF KIT P/N 3011499	1
				UOC :BGH	
8	PAFZZ	15434	S126	SCREW,CAP,HEXAGON H SUCTION TUBE.....	1
9	KFFZZ	15434	145747	GASKETVSUCTION TUBE PART OF KIT PIN..... 3011499	2
10	PAFZZ	15434	68S08	LOCK PLATE,LUBRICAT SUCTION TUBE MTG SCREW..	3
11	PFFZZ	96906	MS90728-66	SCREWCAP,HEXAGON H HEAD SUMP TUBE.....	2
12	XDFZZ	15434	BM95350	TUBE ASSEMBLY ,METAL.....	1
13	XDFZZ	15434	69693	SPACER,SLEEVE OIL PAN BAFFLE.....	3
14	XDFZZ	15434	161741	PAN BAFFLE	1
15	PFFZZ	96906	MS1815458	SCREW. CAP,HEXAGON H OIL PAN BAFFLE.....	6
16	XDFZZ	15434	117559	RETAINER,NUT AND BO BAFFLE PLATE.....	6
17	PFFZZ	96906	MS90728-62	SCREW,CAP,HEXAGON H HEAD,OIL PAN	6
				BAFFLE MTG	
				UOC :BGJ	
17	PFFZZ	96906	MS18154-58	SCREW,CAP,HEXAGON H HEAD,OIL PAN ..	6
				BAFFLE MTG	
				UOC :BGH	
18	XDFZZ	15434	149527	PAN BAFFLE	
19	PFFZZ	96906	MS90725-6	SCREW#CAP1HEXAGON H HEAD,OIL PAN	5
				BAFFLE	
20	XDFZZ	15434	117559	RETAINER,NUT AND BO.....	6
				UOC :BGJ	
20	PFFZZ	15434	158168	LOCK PLATE BAFFLE SCREW.....	6
				UOC :BGH	
21	XDFZZ	15434	S174	SCREW.CAP,HEXAGON HEAD,OIL PAN MTG.....	12
22	PAFZZ	96906	M527183-14	WASHEROFLAT OIL PAN MTG	12
23	XDFZZ	15434	161740	OIL PAN.....	1
24	KFFZZ	15434	151101	GASKET OIL PAN PART OF KIT P/N.....	1

SECTION II					
(1)	(2)	(3)	(4)	(5)	(6)
ITEM NO	SMR CODE	FSCM	PART NUMBER	DESCRIPTION AND USABLE ON CODES (UOC)	QTY
25	XDFZZ	15434	BM55349	TUBE, SUCTION..... UOC :BGJ	1
25	XBFZZ	15434	AR51135	TUBE,SUCTION UOC :BGH	1
26	PFFZZ	15434	175282	PLATE,LOCK SUPPORT CLIP OIL TUBE	4
27	PFFZZ	15434	S159B	SCREW,CAP,HEXAGON H BRACKET MTG.....	1
28	PFFZZ	15434	S170A	SCREW,CAP,HEXAGON H SUMP TUBE.....	2
29	XDFZZ	15434	156083	LOCKPLATE,LUBRICATION SUCTION TUBE.....	3
30	PFFZZ	15434	S102D	SCREEN,CAP,HEXAGON H	2
31	PFFZZ	15434	BMS5348	TUBE ASSEMBLY,METAL.	1
32	XBFZZ	15434	161742	.TUBE,BY-PASS UOC :BGJ	1
32	XBFZZ	15434	AR51136	.TUBE,BY-PASS UOC :BGH	1
33	XAF LZ	15434	15S397	.SUPPORT BY-PASS TUBE	1
34	PFFZZ	15434	S1C5	SOREW.CAP,HEXAGON H OIL PAN BAFFLE.....	4
35	PFOZZ	15434	67S46	SPACER,RING OIL PAN DRAIN PLUG PART..... OF KIT P/N 3011499	1
36	PFOZZ	15434	1109C7	PLUG,MACHINE THREAD OIL PAN	1
36	PAOZZ	15434	S-915A	PLUG,PIPE OIL PAN..... UOC :BGH	1
37	PAOZZ	15434	S995	PLUG,PIPE OIL PAN DRAIN	2
37	PFOLZ	36540	7544021	PLUGTMACHINE THREAD OIL PAN DRAIN	2
38	PFOZZ	15434	5117	SCREW HEXAGON HEAD.....	4

END OF FIGURE

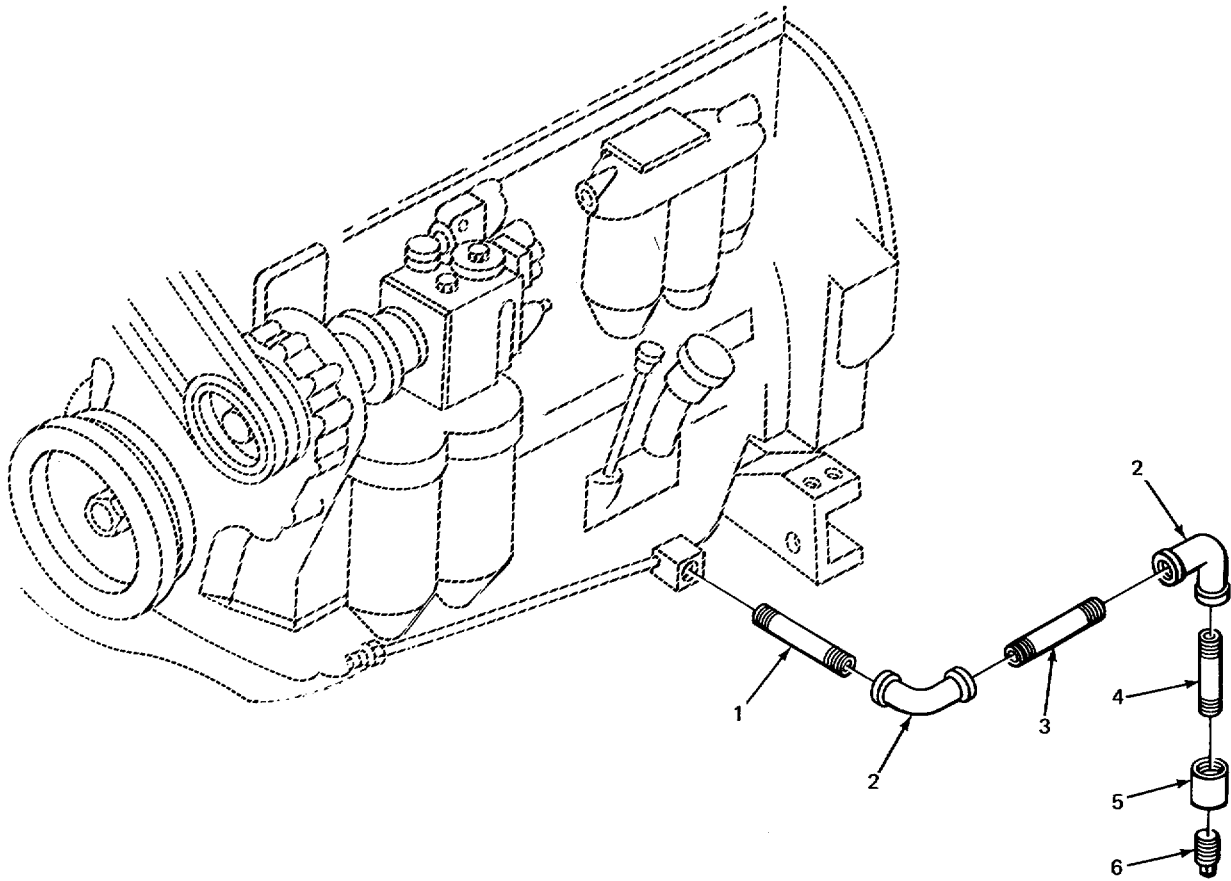

TA213493

FIGURE 37. ENGINE OIL DRAIN (CRANE).

SECTION II					
(1)	(2)	(3)	(4)	(5)	(6)
ITEM	SMR		PART		
NO	CODE	FSCM	NUMBER	DESCRIPTION AND USABLE ON CODES (UOC)	QTY
GROUP 0106 ENGINE LUBRICATION SYSTEM					
FIG. 37 ENGINE OIL DRAIN (CRANE)					
1	PFOZZ	96906	MS51953109B	NIPPLE,PIPE OIL DRAIN	1
2	XDOZZ	02280	800426	ELBOW,PIPE OIL DRAIN.....	2
3	PFOZZ	96906	MS51953-115B	NIPPLE,PIPE OIL DRAIN	1
4	XDOZZ	96906	MS51953111	NIPPLE,PIPE OIL DRAIN	1
5	XDOZZ	02280	800405	COUPLING,PIPE OIL DRAIN	1
6	XDOZZ	02280	816808	PLUGTPIPE OIL DRAIN	1

END OF FIGURE

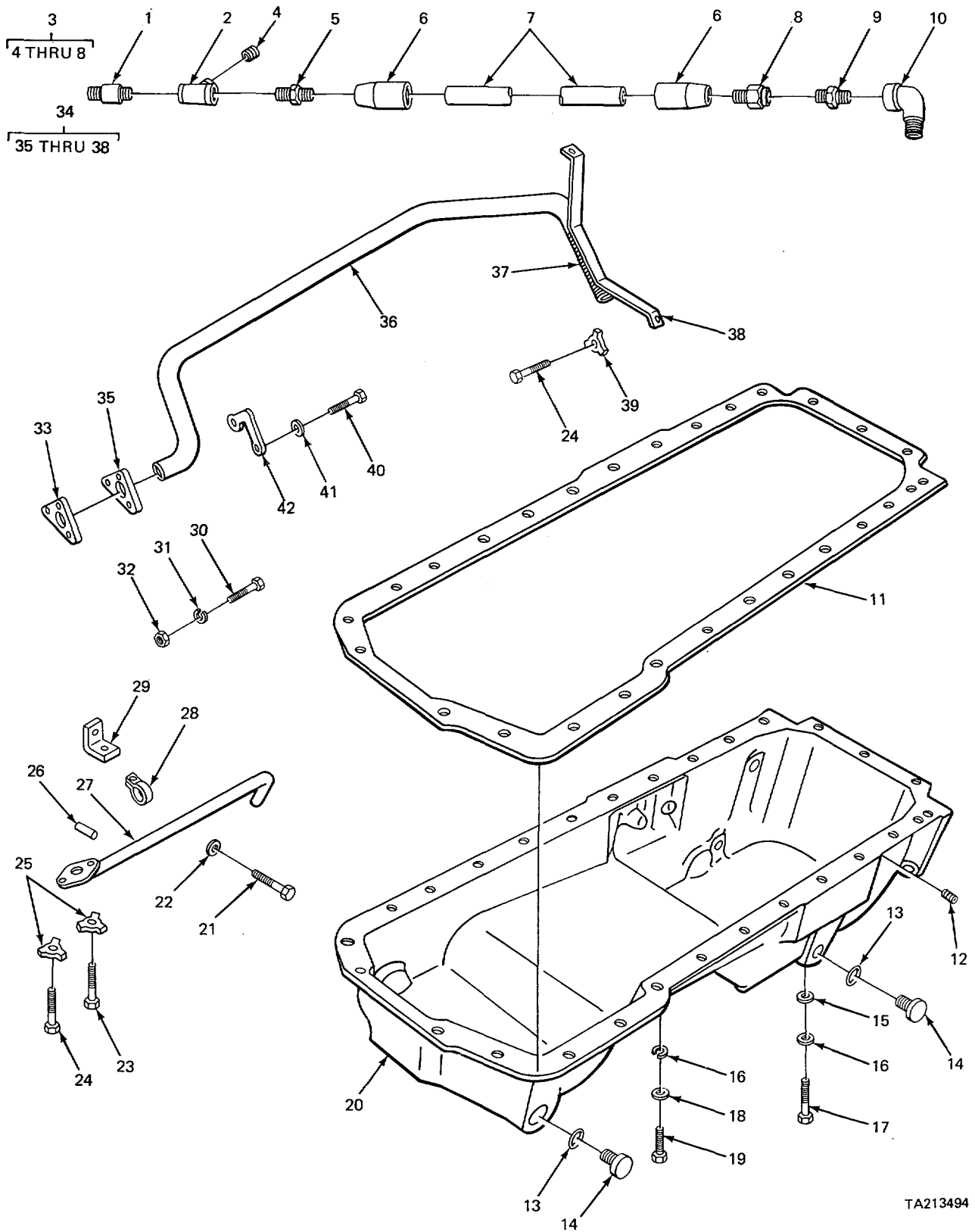

FIGURE 38. OIL PAN AND LINES (CRANE).

SECTION II					
(1)	(2)	(3)	(4)	(5)	(6)
ITEM NO	SMR CODE	FSCM	PART NUMBER	DESCRIPTION AND USABLE ON CODES (UOC)	QTY
GROUP 0106 ENGINE LUBRICATION SYSTEM					
FIG. 38 OIL PAN AND LINES (CRANE)					
1	XDDZZ	15434	S939B	NIPPLE,PIPE OIL HOUSE	1
2	XDOZZ	15434	5961	TEE,PIPE.....	1
3	XDOOO	15434	HS1601806M	HOSE ASSEMBLY,RUBBE ENGINE OIL.....	1
4	PAOZZ	15434	S9S5	.PLUG,PIPE.....	1
5	XDOLZ	15434	156046	.NIPPLE.....	1
6	XDOZZ	15434	156019	.SOCKET.....	2
7	XDOLZ	15434	156007	.HOSE	1
8	XDOZZ	15434	156032	.SWIVEL.....	1
9	PFOZZ	15434	67844	ADAPTER,STRAIGHT,PI HOSE TO ELBOW..	1
10	PFOZZ	81348	WP521	ELBOW,PIPE OIL LINE	1
11	PFFZZ	15434	20842	GASKET OIL PAN PART OF KIT P/N.....	1
				BM95766	
12	PAOZZ	15434	S-915-A	PLUG,PIPE OIL PAN	2
13	PFOZZ	15434	67546	SPACER.RING CLAMP MTG PART OF KIT	2
				P/N BM95766..	
14	PFOZZ	15434	110907	PLUG,MACHINE THREAD OIL PAN	2
15	PFFZZ	43999	2Wi-26-2045	WASHER,FLAT OIL PAN MTG	4
16	PFFZZ	96906	MS35338-8	WASHER,LOCK STRAP MTG.....	6
17	XDFZZ	15434	S169A	SCREW,CAP,HEXAGON H TUBE STRAP MTG.	4
18	PAFZZ	96906	MS27183-14	WASHER,FLAT OIL PAN MTG.....	2
19	XDFZZ	15434	5130D	SCREW,CAP,HEXAGON HEAD,TUBE STRAP.....	4
				AND CLAMP MTG.	
20	XDFZZ	15434	176022	PAN,OIL.....	1
21	PFFZZ	96906	MS1815458	SCREW,CAP,HEXAGON H OIL PAN MTG....	4
22	PFFZZ	96906	MS51092-1	WASHERIFLAT TUBE MTG.....	4
23	XDFZZ	15434	68724	SCREW,CAP,HEXAGON HEAD.OIL PAN MTG.	1
24	PFFZZ	15434	SIC7	SCREW TUBE MTG.....	6
25	XDFZZ	15434	685C8A	WASHER,KEY OIL PAN	3
26	PFFZZ	15434	S502	PIN, TAPER HEADLESS OIL PAN MTG.....	1
27	XDFZZ	15434	43229	TUBE ASSEMBLY,METAL.....	1
28	PAFZZ	15434	128487	CLAMP,LOOP DRAIN TUBE	1
29	XBFZZ	15434	128486	STRAP,DRAIN TUBE	1
30	PFFZZ	15434	5117	SCREW HEAD,TUBE MTG.....	1
31	PAFZZ	96906	MS122032	WASHER,LOCK CIL PAN MTG	1
32	PFFZZ	15434	S205A	NUT,PLAINIHEXAGON TUBE CLAMP AND	1
				STRAP MTG	
33	KFFZZ	15434	102140	GASKEITDRAIN TUBE FLANGE PART OF	1
				KIT P/N BM95766 PART OF KIT P/N	
				3011499	
34	XDFZZ	15434	BMS5277	TUBE,SUCTION OIL PAN	1
35	XDFZZ	15434	102120	.FLANGE,SUCTION.....	1
36	XAFZZ	15434	156979	.TUBE SUCTION	1
37	XDFZZ	15434	161784	.SCREEN,SUCTICN.....	1
38	XDFZZ	15434	156986	.BRACKET,SCREEN.....	1
39	XDFZZ	15434	117559	RETAINER,NUF AND BO TUBE MTG	2
40	PFFZZ	15434	S115	SCREW CAP.HEXAGCN.HEAD,TUBE MTG.....	6
41	PAFZZ	15434	S631	WASHER,FLAT CIL PAN MTG	4
42	XDFZZ	15434	102141	LOCKING PLATE.NUT A OIL TUBE.....B.	2

END OF FIGURE

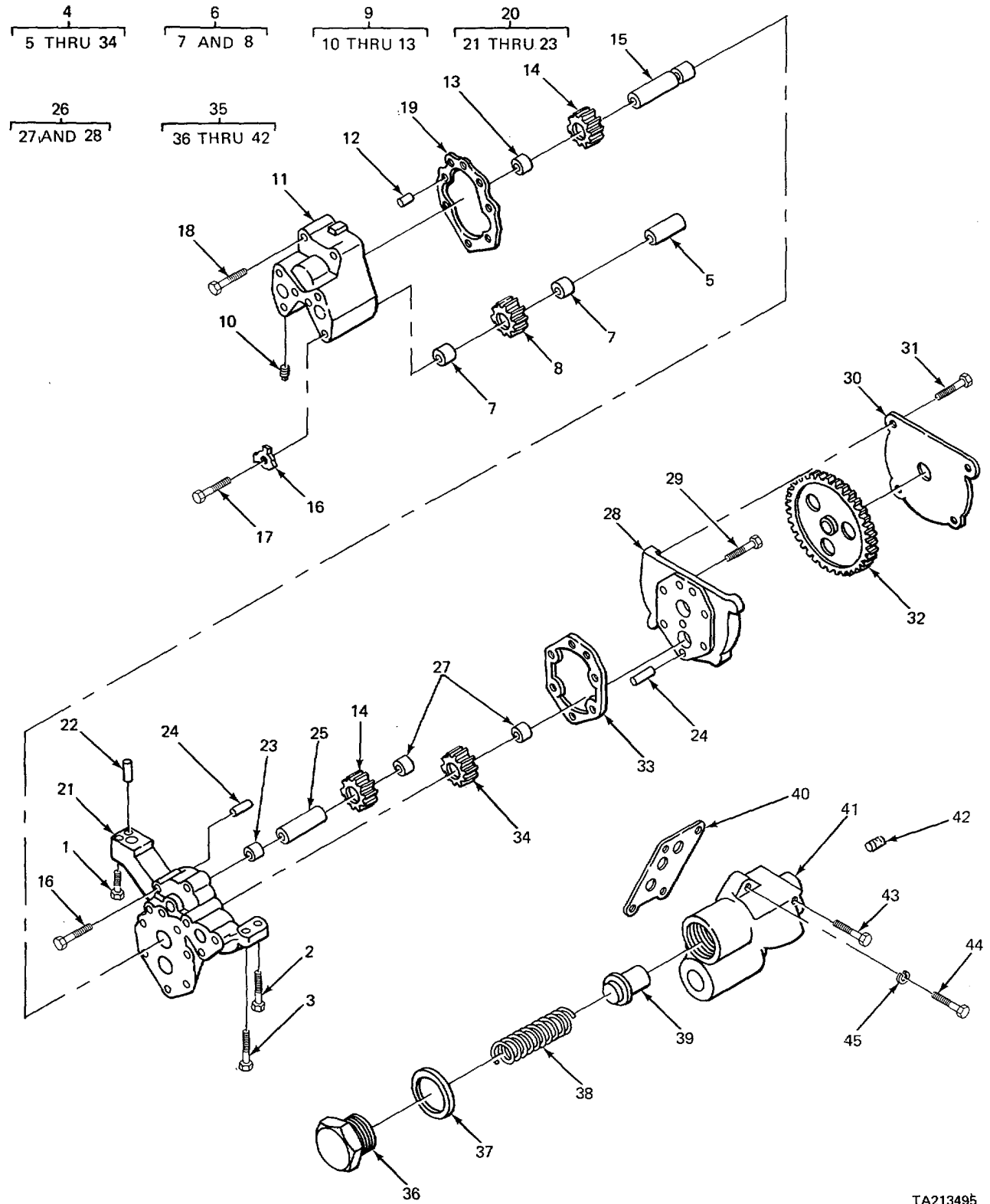

FIGURE 39. OIL PUMP AND REGULATOR (MODEL 2380 CARRIER).

(1) ITEM NO	(2) SMR CODE	(3) FSCM	(4) PART NUMBER	(5) DESCRIPTION AND USABLE ON CODES (UOC)	(6) QTY
SECTION II					
GROUP 0106 ENGINE LUBRICATION SYSTEM					
FIG. 39 OIL PUMP AND REGULATOR (MODEL 2380 CARRIER)					
1	PFFZZ	96906	MS90728-64	SCREW,CAP,HEXAGON H HEAD,PUMP MTG UOC :BGJ	2
2	PFFZZ	96906	MS9072862	SCREW,CAP,HEXAGON H HEAD,PUMP MTG UOC :BGJ	1
3	PFFZZ	96906	MS90728-65	SCREW,CAP,HEXAGON H HEAD,PUMP MTG.. ... UOC :BGJ	1
4	PFFFF	15434	BM76203	PUMP ASSEMBLY LUBRI OIL..... UOC :BGJ	1
5	XDFZZ	15434	149718	.SHAFT,SRAIGHT UOC :BGJ	1
6	PFF7Z	15434	8MS5358	.GEAR, IDLER ORIVEN UOC :BGJ	1
7	PAFZZ	15434	68365	..BUSHING,SLEEVE GEAR..... UOC :BGJ	2
8	PFFZZ	15434	BM76878	..GEAR,IDLER SPUR..... UOC :BGJ	1
9	XAFFF	15434	BM95353	.BODY SCAVENGER PUMP UOC :BGJ	1
10	PAFZZ	15434	S-915-A	..PLUG,PIPE PUMP BODY UOC :BGJ	1
11	XAFZZ	15434	149955	..BODY,SCAVENGER PUMP UOC :BGJ	1
12	PFFZZ	15434	69236	..BUSHING,SLEEVE UOC :BGJ	2
13	PAFZZ	15434	68365	..BUSHING,SLEEVE DRIVE GEAR..... UOC :BGJ	1
14	XDFZZ	15434	143403	.GEAR,SPUR TUBE PUMP..... UOC :BGJ	2
15	XDFZZ	15434	149717	.SHAFT,STRAIGHT UOC :BGJ	1
16	XDFZZ	15434	146933	.PLATE,LOCK,OIL PUMP BOLT UOC :BGJ	2
17	PFFZZ	15434	1816-HX-1	.SCREW,CAP,HEXAGON H SCAVENGER PUMP BODY UOC:BGJ	2
18	PFFZZ	96906	MSS072866	.SCREW,CAP,HEXAGON H SCAVENGER PUMP BODY UOC :BGJ	2
19	KFFZZ	15434	149816	.GASKET,TUBE PUMP PART OF KIT P/N 3014499 UOC :BGJ	1
20	XAFFF	15434	BM95361	.BODY,LUBRICATION PUMP..... UOC :BGJ	1
21	XAFZZ	15434	1§2038	..BODY,LUBRICATION PUMP..... UOC :BGJ	1
22	PFFZZ	15434	69236	..BUSHING,SLEEVE UOC :BGJ	1

SECTION II					
(1)	(2)	(3)	(4)	(5)	(6)
ITEM	SMR	FSCM	PART	DESCRIPTION AND USABLE ON CODES (UOC)	QTY
NO	CODE		NUMBER		
23	PAFZZ	15434	68365	..BUSHING,SLEEVE DRIVE GEAR	1
				UOC:BGJ	
24	PFFZZ	15434	69236	..BUSHING,SLEEVE ALIGNING.....	2
				UOC :BGJ	
25	PFFZZ	15434	143405	..SHAFT,STRAIGHT DRIVE	1
				UOC :BGJ	
26	XDFFF	15434	BMS5356	..COVER,LUBRICATICN PUMP.....	1
				UOC :BGJ	
27	PAFZZ	15434	68365	..BUSHI,SLEEVE GEAR	2
				UOC:BGJ	
28	XDFZZ	15434	149809	..COVER,OIL PUMP	1
				UOC :BGJ	
29	PFFZZ	96906	MS90728-62	..SCREW,CAP,HEXAGON H COVER MTG	5
				UOC :BGJ	
30	XDFZZ	15434	151620	..PLATEICOVERTLUBRICA	1
				UOC:BGJ	
31	PAFZZ	15434	114463	..SCREW,CAP,SOCKET HE PLATE MTG	4
				UOC :BGJ	
32	PAFZZ	15434	149151	..GEAR,SPUR PUMP DRIVE.....	1
				UOC :BGJ	
33	PFFZZ	15434	143694	..GASKET LUBRICATING PUMP PART OF	1
				KIT P/N 3011499.....	
				UOC :BGJ	
34	XDFZZ	15434	149719	GEAR,SPUR	1
				UOC :BGJ	
35	XDFFF	15434	BM79239	REGULATCR,OIL LUBRICATING OIL	1
				UOC :BGJ	
36	XBFZZ	15434	156076	CAPP REGULATOR	1
				UOC :BGJ	
37	PFFZZ	15434	14C698	..GASKET PRESSURE CAP PART OF KIT	1
				P/N 3011499	
				UOC :BGJ	
38	XDFZZ	15434	139957	..SPRING, HELICAL,COMP	1
				UOC:BGJ	
39	PFFZZ	15434	155072	..PLUNGER,PRESSURE RE OIL PUMP.....	1
				UOC :BGJ	
40	PFFZZ	15434	145075	..GASKET REGULATOR HOUSING PART OF	1
				KIT P/N 3011499	
				UOC :BGJ	
41	XAFZZ	15434	152249	..HOUSING,REGULATOR	1
				UOC:BGJ	
42	PFFZZ	15434	5901	..PLUG,PIPE REGULATOR HOUSING.....	1
				UOC :BGJ	
43	XOFZZ	15434	S141	SCREW,CAP,HEXAGON H REGULATOR BODY	1
				UOC:BGJ	
44	PFFLZ	15434	S199B	SCREW,CAP,HEXAGON H REGULATOR,BODY. .	8
				UOC:BGJ	
45	PFFZZ	96906	MS35338-8	WASHER,LOCK REGULATOR BODY.....	4
				UOC :BGJ	

END OF FIGURE

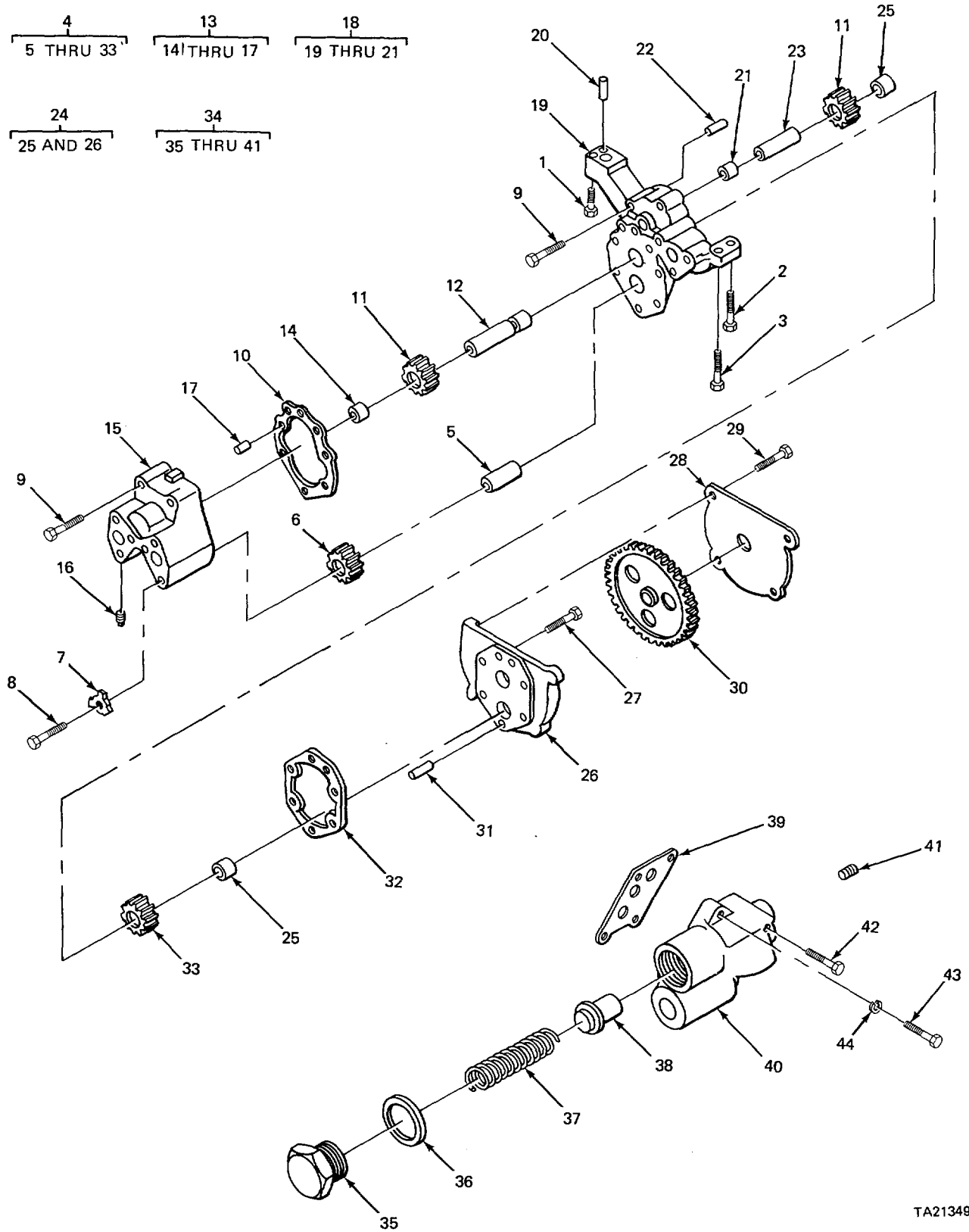
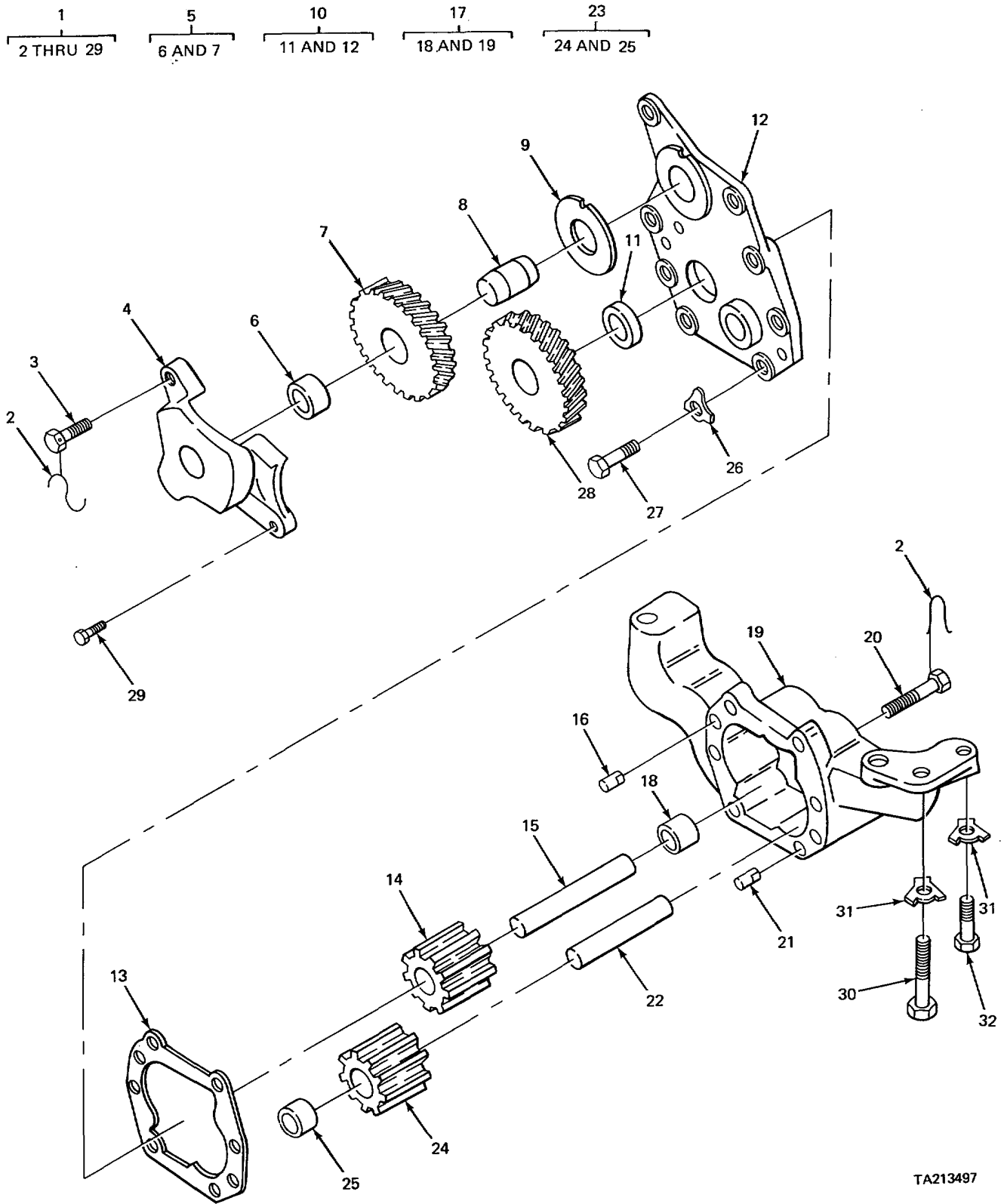

FIGURE 40. OIL PUMP AND REGULATOR (MODEL 2385 CARRIER).

(1) ITEM NO	(2) SMR CODE	(3) FSCM	(4) PART NUMBER	(5) DESCRIPTION AND USABLE ON CODES (UOC)	(6) QTY
SECTION II					
GROUP 0106 ENGINE LUBRICATION SYSTEM					
FIG. 40 OIL PUMP AND REGULATOR (MODEL 2385 CARRIER)					
1	PFFZZ	96906	MS9072864	SCREW,CAP,HEXAGON H PUMP,MTG UOC :BGH	2
2	PFFZZ	96906	MS90728-62	SCREW,CAP,HEXAGCN H PUMP,MTG UOCZ:BGH	1
3	PFFLZ	96906	MS9072865	SCREW,CAP,HEXAGON H PUMP,MTG UOC :BGH	2
4	PFFFF	15434	BMS4676	PUMP,OIL,DOUBLE ASS LUBRICATING OIL UOC :BGH	1
5	XDFZZ	15434	149718	.SHAFT,STRAIGHT IDLER..... UOC:BGH	1
6	XDFZZ	15434	162607	.GEAR,SPUR UOC :BGH	1
7	XDFZZ	15434	146933	.PLATE,LOCK OIL PUMP BOLT UOC :BGH	2
8	PAFZZ	96906	MS90725-68	.SCREW,CAP,HEXAGON H SCAVANGER PUMP BODY UOC :BGH	10
9	PFFZZ	96906	MS90728-66	.SCREW,CAP,HEXAGON H SCAVANGER PUMP BODY UOC :BGH	20
10	PAFZZ	15434	163013	.GASKET TUBE PUMP PART OF KIT P/N 3011499 UOC :BGH	1
11	PFFZZ	15434	43863	.GEARTSPUR TUBE PUMP..... UOC:BGH	2
12	XDFZZ	15434	162685	.SHAFT,STRAIGHT UOC:BGH	1
13	XAFZZ	15434	BM94849	.BODY,SCAVENGER PUMP UOC :BGH	1
14	PFFZZ	15434	69514	..BUSHING,SLEEVE UOC :BGH	2
14	PAFZZ	15434	66365	..BUSHING,SLEEVE UOC :BGH	1
15	XAFZZ	15434	160538	..BODY SCAVANGER PUMP UOC.:BGH	1
16	PAFZZ	15434	S-915A	..PLUG,PIPE PUMP BOOY..... UOC :BGH	1
17	PFFZZ	15434	69236	..BUSHING,SLEEVE UOC :BGH	2
18	XAFFF	15434	BM94844	.BODY,LUBRICATION PUMP..... UOC :BGH	1
19	XAFZZ	15434	161042	..BODY,LUBRICATION PUMP..... UOC :BGH	1
20	PFFZZ	15434	69236	..BUSHING,SLEEVE UOC :BGH	1
21	PAFZZ	15434	68365	..BUSHING,SLEEVE UOC :BGH	1

SECTION II					
(1)	(2)	(3)	(4)	(5)	(6)
ITEM NO	SMR CODE	FSCM	PART NUMBER	DESCRIPTION AND USABLE ON CODES (UOC)	QTY
22	PFFLZ	15434	7C760	.PIN,STRAIGHT,HEADLE COVER ALIGNING..... UOC:BGH	1
23	PFFZZ	15434	143405	.SHAFT, STRAIGHT UOC :8GH	1
24	XDFFF	15434	BM94670	.COVER,LUBRICATION PUMP..... UOC :BGH	1
25	PAFZZ	15434	68365	..BUSHING,SLEEVE UOC :BGH	2
26	XAFZZ	15434	162592	..COVER,OIL PUMP UOC :BGH	1
27	PFFZZ	96906	MS18154-58	.SCREW,CAP,HEXAGCN H COVER MTG UOC :BGH	5
28	XDFZZ	15434	157952	PLATE,COVER UOC :BGH	1
29	PAFZZ	15434	114463	.SCREW,CAP,SOCKET HE PLATE MTG UOC :BGH	4
30	PAFZZ	15434	149151	.GEAR,SPUR PUMP DRIVE..... UOC :BGH	1
31	PFFZZ	15434	69236	.BUSHING,SLEEVE UOC:BGH	1
32	PFFZZ	15434	143694	.GASKET LUBRICATING PUMP PART OF KIT PIN 3011499... UOC :BGH	1
33	PFFZZ	15434	131275	.GEAR,SPUR DRIVE UOC :BGH	1
34	XDFFF	15434	BM79239	REGULATCR,OIL UOC :BGH	1
35	PFFZZ	15434	162653	.CAP,VALVE UOC:BGH	1
36	PFFZZ	15434	14C698	.GASKET PRESSURE CAP PART OF KIT P/N 3011499 UOC :BGH	1
37	PFFZZ	15434	68274	.SPRING,HELICAL,COMP PLUNGER UOC :BGH	1
38	PFFZZ	15434	127558	PLUNGER,OIL PUMP..... UOC :BGH	1
39	PAFZZ	15434	145075	.GASKET REGULATOR HOUSING PART OF ... KIT P/N 3011499 UOC :BGH	1
40	XAFZZ	15434	152249	HOUSING,REGULATOR UOC :BGH	1
41	PFFZZ	15434	5901	.PLUG,PIPE REGULATOR HOUSING UOC :BGH	1
42	XDFZZ	15434	5141	SCREW,CAP,HEXAG(IN H REGULATOR BODY..... UOC :BGH	1
43	PFFZZ	15434	S199B	SCREW,CAP,HEXAGON H REGULATOR BODY. .. UOC :BGH	8
44	PFFZZ	96906	MS35338-8	WASHEROLOCK REGULATOR BODY UOC :BGH	4

END OF FIGURE



TA213497

FIGURE 41. OIL PUMP (CRANE).

(1) ITEM NO	(2) SMR CODE	(3) FSCM	(4) PART NUMBER	(5) DESCRIPTION AND USABLE ON CODES (UOC)	(6) QTY
SECTION II					
GROUP 0106 ENGINE LUBRICATION SYSTEM					
FIG. 41 OIL PUMP (CRANE)					
1	PFFZZ	15434	BM95176	PUMP,ROTARY ASSEMBLY,LUBRICATING	1
2	PFFZZ	23926	4CS962	OIL	
3	PFFZZ	15434	192513	.WIRE,NONELECTRICAL LOCK,SCREW	5
4	PFFZZ	15434	100571	.SCREW,CAP,HEXAGON H RETAINER MTG..	1
5	PFFFF	15434	BM20442	.RETAINER,SPUR GEAR	1
6	PFFZZ	15434	65510	GEAR,HELICAL	1
7	XAFZZ	15434	43238-1	.. BEARING,SLEEVE	1
8	PFFZZ	15434	69509	..GEAR,IDLER.....	1
9	XDFZZ	15434	69508	.SHAFT,SHOULDERED IDLER GEAR.....	1
10	XAFFF	15434	BM63029	.WASHER,KEYWAY THRUST,IDLER	1
11	PFFZZ	15434	68586	.COVER AND BUSHING	1
12	XAFZZ	15434	100138	..BEARING,SLEEVE COVER..	3
13	PFFZZ	15434	100570	.COVERPUMP	1
14	PFFZZ	15434	68588	.GASKET PART OF KIT PJN BM95766	1
15	PFFZZ	15434	68590	.GEAR,SPUR DRIVEN	1
16	PFFZZ	15434	68585	.SHAFT,STRAIGHT DRIVE GEAR	1
17	XAFFF	15434	BM63032	.PIN,STRAIGHT,HEAOLE	1
18	PFFZZ	15434	68586	.HOUSING AND BUSHING	1
19	XAFZZ	15434	102341	..BEARING,SLEEVE DRIVE SHAFT	1
20	PFFZZ	15434	S-147-B	..HOUSING,PUMP.....	1
21	PFFZZ	72582	5151519	.BOLT,MACHINE PUMP HOUSING.....	2
22	PFFZZ	15434	68603	.PIN,STRAIGHT.HEADLE PUMP HOUSING..	1
23	PFFFF	15434	AR51236	.PIN,STRAIGHT,HEADLE DRIVEN	1
24	XAFZZ	15434	68589	.GEAR,SPUR DRIVEN	1
25	PFFZZ	15434	68586	..GEAR DRIVEN.....	1
26	XDFZZ	15434	68S08A	..BEARING,SLEEVE	1
27	PFFZZ	15434	S115	.WASHER,KEY COVER MTG	2
28	PFFZZ	15434	43240	.SCREW CAPOHEXAGON HEAD,COVER MTG.....	2
29	PFFZZ	15434	172514	.GEAR,HELICAL DRIVE	1
30	PAFZZ	96906	MS9072861	.SCREW,CAP,HEXAGON H RETAINER MTG..	4
31	PAFZZ	15434	68508	.SCREW,CAP.HEXAGCN H PUMP MTG	2
32	PFFZZ	96906	MS1815458	LOCK PLATE,LUBRICAT PUMP MTG	3
				SCREW,CAP,HEXAGON H PUMP MTG.....	1

END OF FIGURE

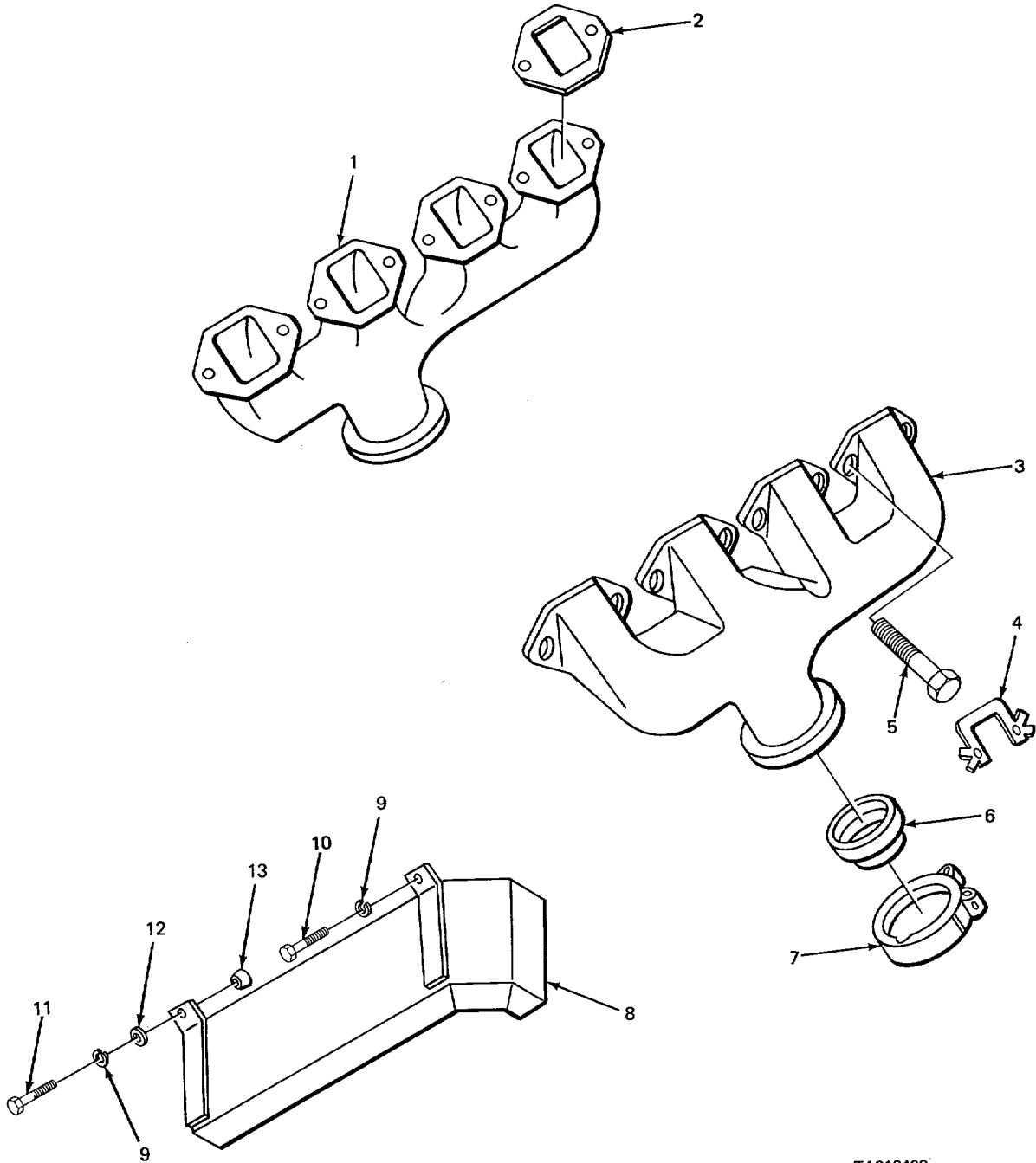

TA213498

FIGURE 42. EXHAUST MANIFOLD (CARRIER).

SECTION II					
(1)	(2)	(3)	(4)	(5)	(6)
ITEM	SMR	FSCM	PART	DESCRIPTION AND USABLE ON CODES (UOC)	QTY
NO	CODE		NUMBER		
GROUP 0108 MANIFOLDS					
FIG. 42 EXHAUST MANIFOLD (CARRIER)					
1	XDFZZ	15434	179608	MANIFOLD,EXHAUST LEFT SIDE	1
2	KFFZZ	15434	13S677	GASKET EXHAUST MANIFOLD PART OF KIT..... P/N 3013510	8
3	XDFZZ	15434	150047	MANIFOLD,EXHAUST RIGHT SIDE.....	1
4	KFFZZ	15434	135247	LOCKING PLATE.NUT A MANIFOLD BOLT..... PART OF KIT P/N 3013510	8
5	PFFZZ	96906	MS18154-58	SCREW,CAP,HEXAGON H MANIFOLD MTG.....	16
6	PAOZZ	15434	102408	COUPLING,CLAMP,GROO MANIFOLD	2
6	PAOZZ	15434	140616	COUPLING,EXHAUST MA MANIFOLD	2
7	PAOZZ	00624	32575550B	UOC :BGJ	
8	XDOZZ	15434	158197	CLAMP,HOSE INLET COUPLING.....	2
9	PFFZZ	96906	MS353388	SHIELD, HEAT,MANIFOL MANIFOLD.....	1
10	PFFZZ	96906	MS90728-62	WASHER,LOCK HEAT SHIELD MTG.....	3
11	PFFZZ	96906	MS9072864	SCREWOCAP,HEXAGON H HEAT SHIELD MTG	2
12	PAFZZ	96906	MS2718314	SCREWPCAP,HEXAGON H HEAT SHIELD MTG.....	1
13	PAOZZ	15434	68368A	WASHER,FLAT HEAT SHIELD MTG	1
				SPACER.SLEEVE HEAT SHIELD	1
				UOC :BGJ	

END OF FIGURE

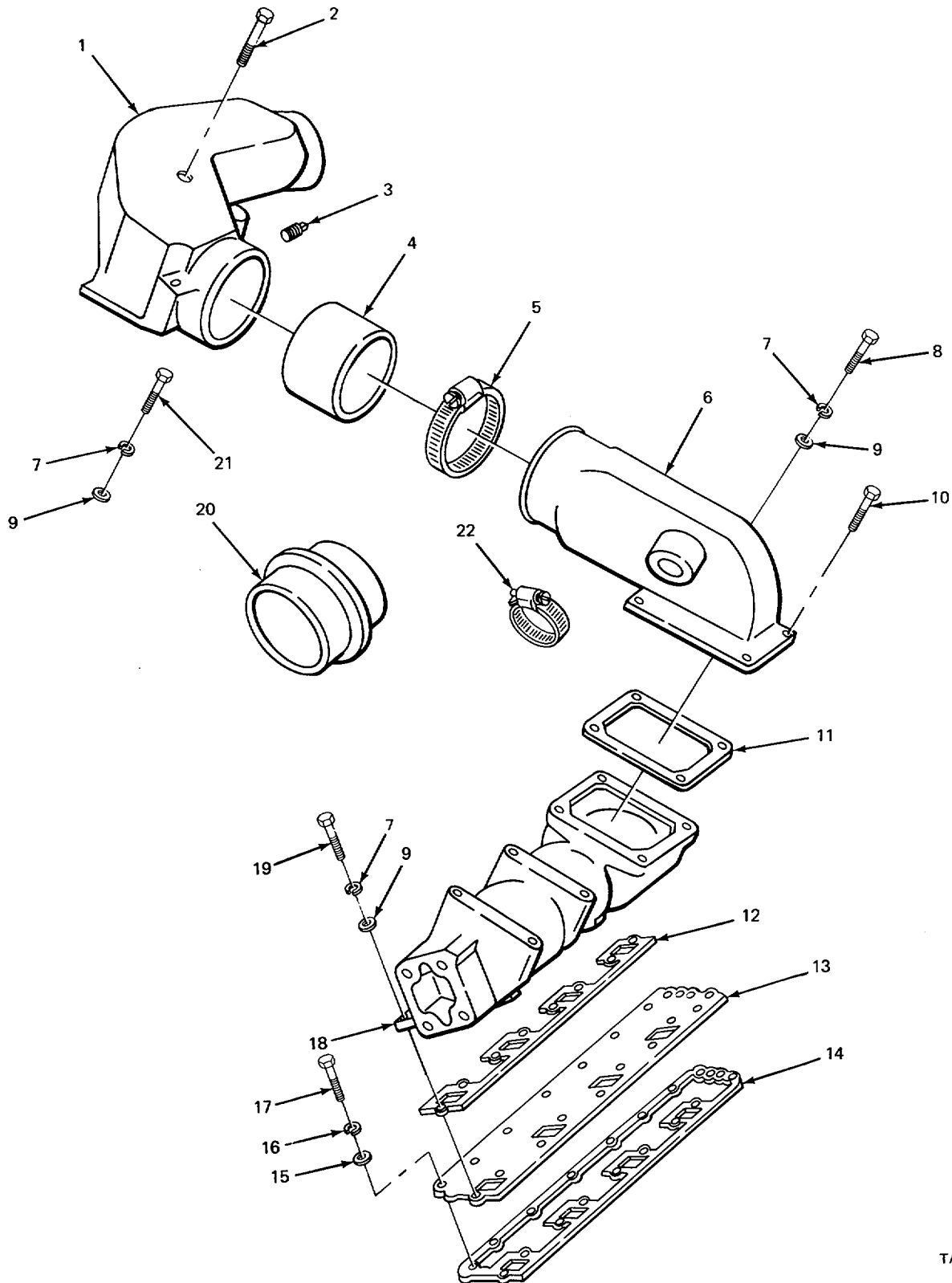

TA213499

FIGURE 43. INTAKE MANIFOLD (CARRIER)

SECTION II					
(1)	(2)	(3)	(4)	(5)	(6)
ITEM NO	SMR CODE	FSCM	PART NUMBER	DESCRIPTION AND USABLE ON CODES (UOC)	QTY
GROUP 0108 MANIFOLDS					
FIG. 43 INTAKE MANIFOLD (CARRIER)					
1	PAFZZ	15434	166310	CONNECTOR,MANIFOLD MANIFOLD.....	1
2	PFFZZ	96906	MS51095-369	SCREW,CAP,HEXAGON H INLET	4
				CONNECTOR MTG	
3	PAOZZ	15434	S-510-B	PLUG,PIPE INLET CONNECTOR-.....	2
4	PAFZZ	03481	CS4720-0018FR	HOSE,NONMETALLIC INLET CONNECTORS..	1
5	XDFZZ	66295	C72P	CLAMP,HOSE INLET CONNECTIONS.....	2
6	XDFZZ	15434	168807	CONNECTOR,INTAKE MANIFOLD.....	1
7	PFFZZ	96906	M535338-8	WASHER,LOCK INLET CCONNECTOR MTG.....	24
8	PFFZZ	96906	M590728-63	SCREW,CAP,HEXAGON H HEXAGON HEAD, 4 INLET CCONNECTOR MTG	
9	PAFZZ	96906	MS2718314	WASHER,FLAT CONNECTOR MTG	28
10	PFFZZ	15434	S105	SCREW,CAP,HEXAGON H INLET	1
				CONNECTOR MTG	
11	KFFZZ	15434	156348	GASKET INLET CONNECTORS PART OF KIT	2
				P/N 3013510	
12	KFFZZ	15434	154396	GASKET INTAKE MANIFOLD PART OF KIT.....	2
				P/N 3013510	
13	PFFZZ	15434	154226	COVER,PUSH TUBE	2
14	KFFZZ	15434	151707	GASKET PUSH TUBE COVER PART OF KIT	2
				PIN 3013510	
15	PAFZZ	15434	5626	WSHER,FLAT PUSH TUBE COVER MTG	26
16	PFFZZ	96906	M535338-45	WASHER,LOCK PUSH TUBE COVER MTG	26
17	PFFZZ	15434	137795	SCREW,CAPTHEXAGCN H PUSH TUBE	26
				COVER MTG	
18	PFFZZ	15434	156497	MANIFOLD,INTAKE.....	2
19	PFFZZ	96906	MS9072862	SCREW,CAP,HEXAGON H MANIFOLD MTG...	16
20	PAFZZ	15434	102408	COUPLING,CLAMP,GROO INLET CONNECTOR	1
21	PFFZZ	15434	5130A	SCREW,CAP,HEXAGON H INLET	1
				CONNECTCR MTG	
22	PAFZZ	00624	325-75-5508	CLAMP,HOSE INLET CONNECTOR	2

END OF FIGURE

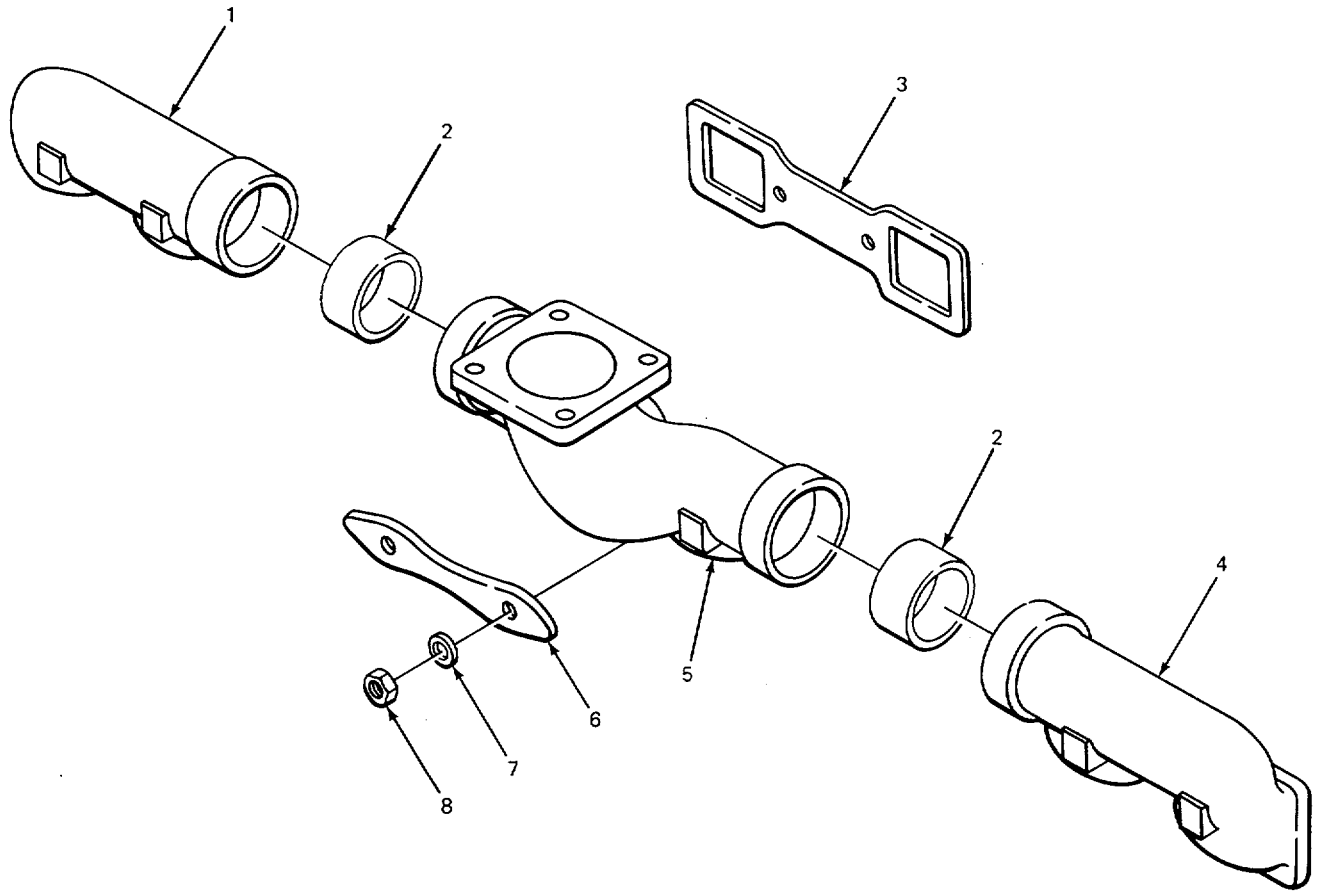

TA213500

FIGURE 44. EXHAUST MANIFOLD (CRANE)

SECTION II					
(1)	(2)	(3)	(4)	(5)	(6)
ITEM	SMR	FSCM	PART	DESCRIPTION AND USABLE ON CODES (UOC)	QTY
NO	CODE		NUMBER		
GROUP 0108 MANIFOLDS					
FIG. 44 EXHAUST MANIFOLD (CRANE)					
1	XBOZZ	15434	5868	MANIFOLO,EXHAUST ENGINE.....	1
2	PAOZZ	15434	63252	BUSHING,SLEEVE EXHAUST,MANIFOLO.....	2
3	PAOZZ	15434	103848	GASKET EXHAUST MANIFOLD PART OF KIT..... P/N 3012588	3
4	PFOZZ	15434	5866	MANIFOLD, EXHAUST ENGINE.....	1
5	PFOZZ	15434	148698	MANIFOLD, EXHAUST.....	1
6	XDOZZ	15434	103849	CLAMP,BRIDGE EXHAUST MANIFOLD MTG..	3
7	PFOZZ	15434	64943	WASHER,FLAT MANIFOLD MTG.....	6
8	PFOZZ	15434	S217A	NUT,PLAIN,HEXAGON MANIFOLD TO HEAD.....	6

END OF FIGURE

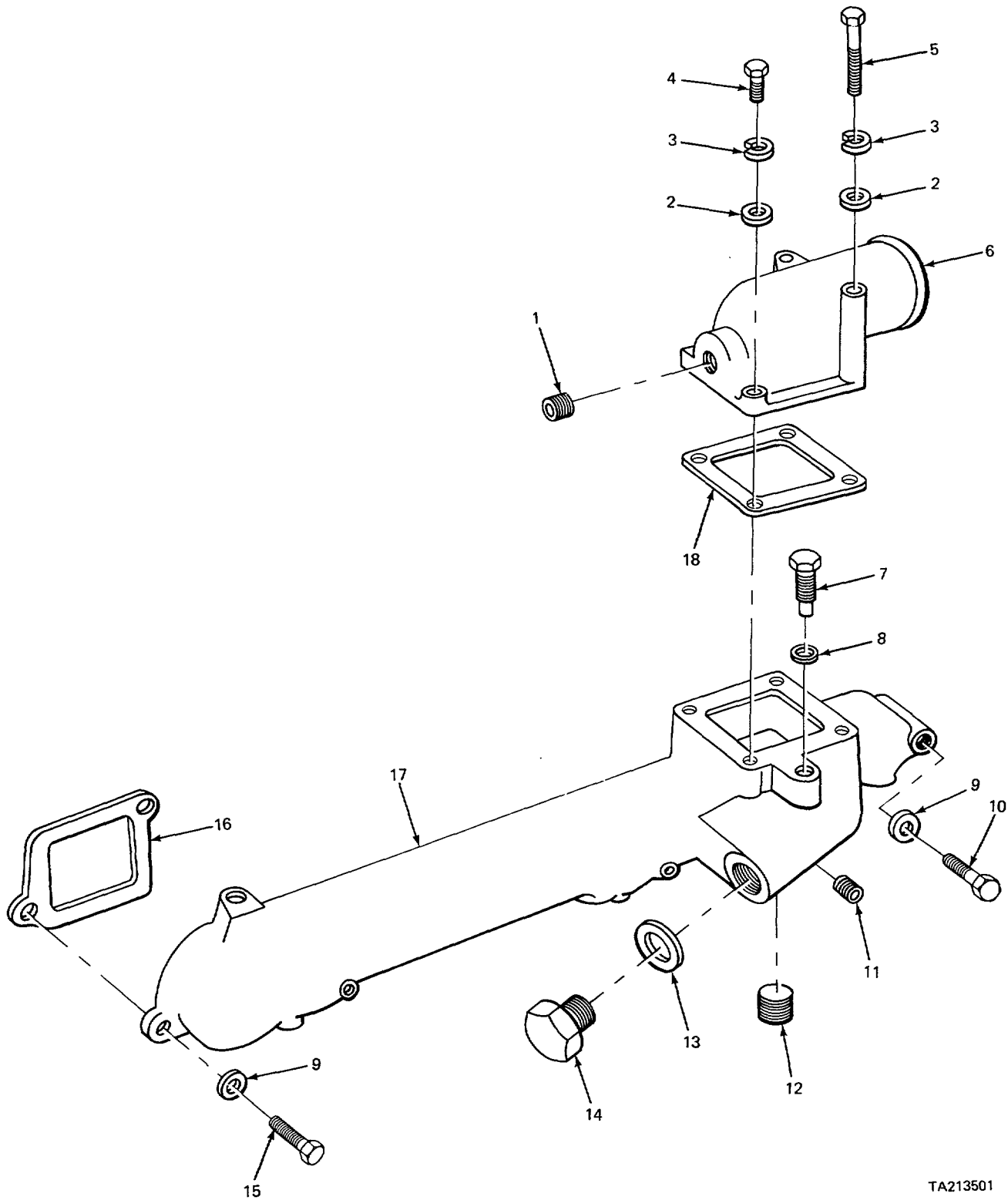

TA213501

FIGURE 45. AIR INTAKE MANIFOLD (CRANE)

SECTION II					
(1)	(2)	(3)	(4)	(5)	(6)
ITEM NO	SMR CODE	FSCM	PART NUMBER	DESCRIPTION AND USABLE ON CODES (UOC)	QTY
GROUP 0108 MANIFOLDS					
FIG. 45 AIR INTAKE MANIFOLD (CRANE)					
1	PAOZZ	15434	S-910-B	PLUG,PIPE CCNNECTOR	1
2	PAOZZ	96906	MS27183-14	WASHER,FLAT CONNECTOR MTG	4
3	PFOZZ	96906	MS353388	WASHER,LOCK CCNNECTOR MTG	4
4	PFOZZ	96906	MS50728-64	SCREW,CAP,HEXAGONH CONNECTOR MIG	2
5	PFOZZ	15434	S149A	SCREW,CAP,HEXAGONH CONNECTOR MTG	2
6	PFDZL	15434	176020	ELBOW,FLANGE TO HOS INTAKE,MANIFOLD	1
7	PFOZZ	15434	138608	PLUG,MACHINE THREAD INTAKEMANIFOLD	1
8	KFOZZ	50023	AM510A	GASKET MANIFOLD PLUG PART OF KIT	1
				PIN 3012588	25
9	PFOZZ	96906	MS51092-1	WASHER,FLAT MANIFOLD MTG	4
10	PFOZZ	15434	S159B	SCREW,CAP,HEXAGON H MANIFOLD MTG	3
11	PAOZZ	15434	S911B	PLUG,PIPE INTAKE MANIFOLD.....	9
12	PFOZZ	15434	s903	PLUG,PIPE	1
13	KFOZZ	15434	67946	SPACER,RING MANIFOLD PLUG PART OF	1
				KIT P/N3012588.....	
14	XDOZZ	15434	67947	PLUG,MACHINE THREAD INTAKE MANIFOLD	1
15	PFOZZ	96906	M590728-62	SCREW,CAP,HEXAGON H MANIFOLD MTG	1
16	KFOZZ	15434	70851	GASKET MANIFOLD,INTAKE PART OF KIT	3
				PIN 3012588	
17	PFOZZ	15434	145779	MANIFOLD,INTAKE AIR.....	1
18	KFOZZ	15434	102131	GASKET CONNECTOR,AIR PART OF KIT	1
				PIN 3012588	

END OF FIGURE

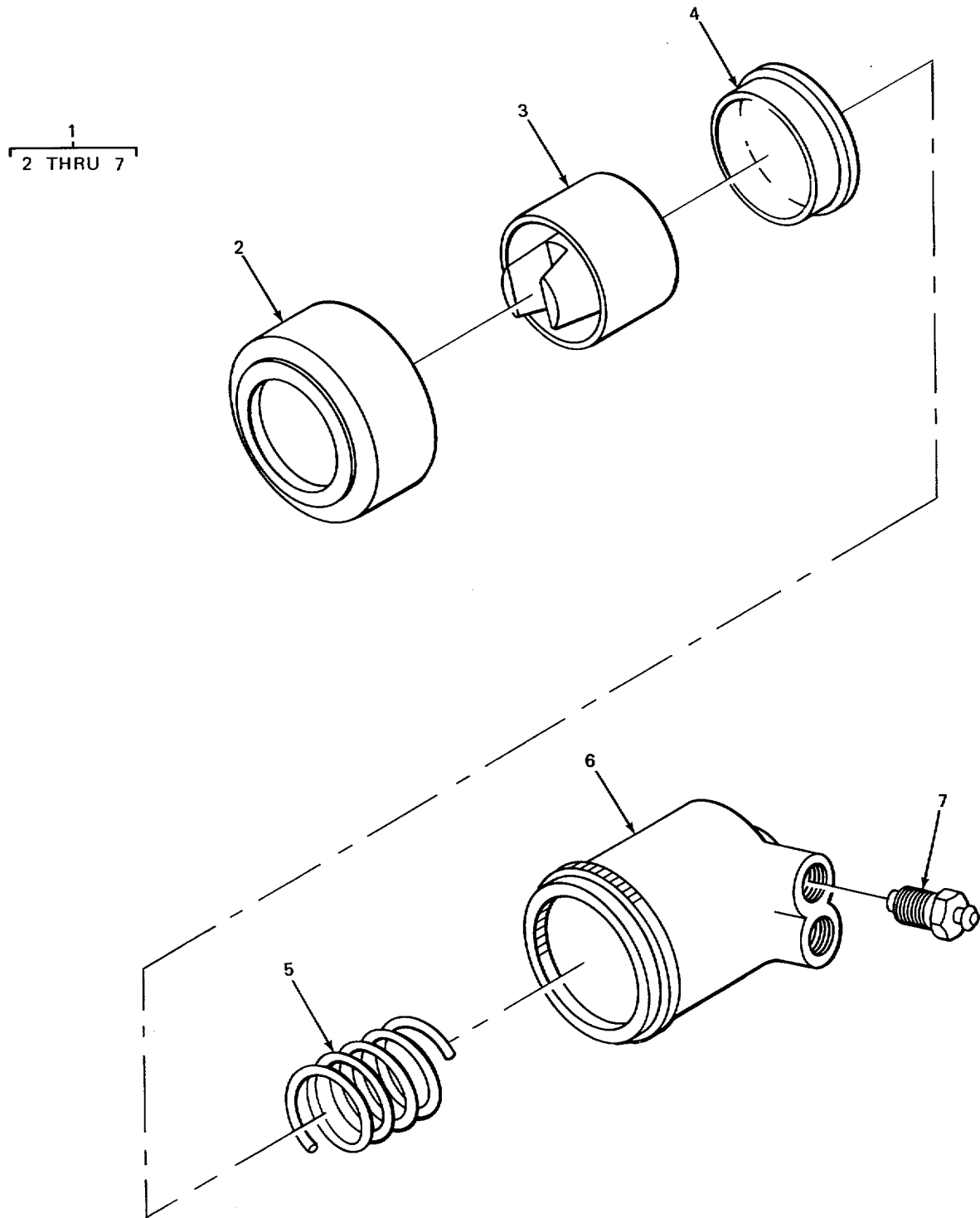

TA213502

FIGURE 46. CLUTCH CYLINDER (CRANE)

SECTION II					
(1)	(2)	(3)	(4)	(5)	(6)
ITEM	SMR	FSCM	PART	DESCRIPTION AND USABLE ON CODES (UOC)	QTY
NO	CODE		NUMBER		
				GROUP 02 CLUTCH	
				GROUP 0207 HYDRAULIC CLUTCH SYSTEM	
				FIG. 46 CLUTCH CYLINDER (CRANE)	
1	PAFFF	02280	482354	CYLINDER,CLUTCH.....	2
2	KFFZZ	63477	F967	.BOOT,DUST AND MOIST PART OF KIT P/N	1
				FC3605A	
3	PAFZZ	63477	FC975	.PISTON,HYDRAULIC BR	1
4	KFFLZ	81240	FT10071	.CUP,HYDRAULIC BRAKE PART OF KIT P/N	1
				FC3605A	
5	XOFZZ	63477	FE22584	.SPRING HELICAL,COMP CYLINDERDE.....	1
6	PAFZZ	63477	FE22565	.CYLINDER,HYDRAULIC	1
7	PAFZZ	63477	F114LO	.BLEEDER VALVE ,HYDRA	1

END OF FIGURE

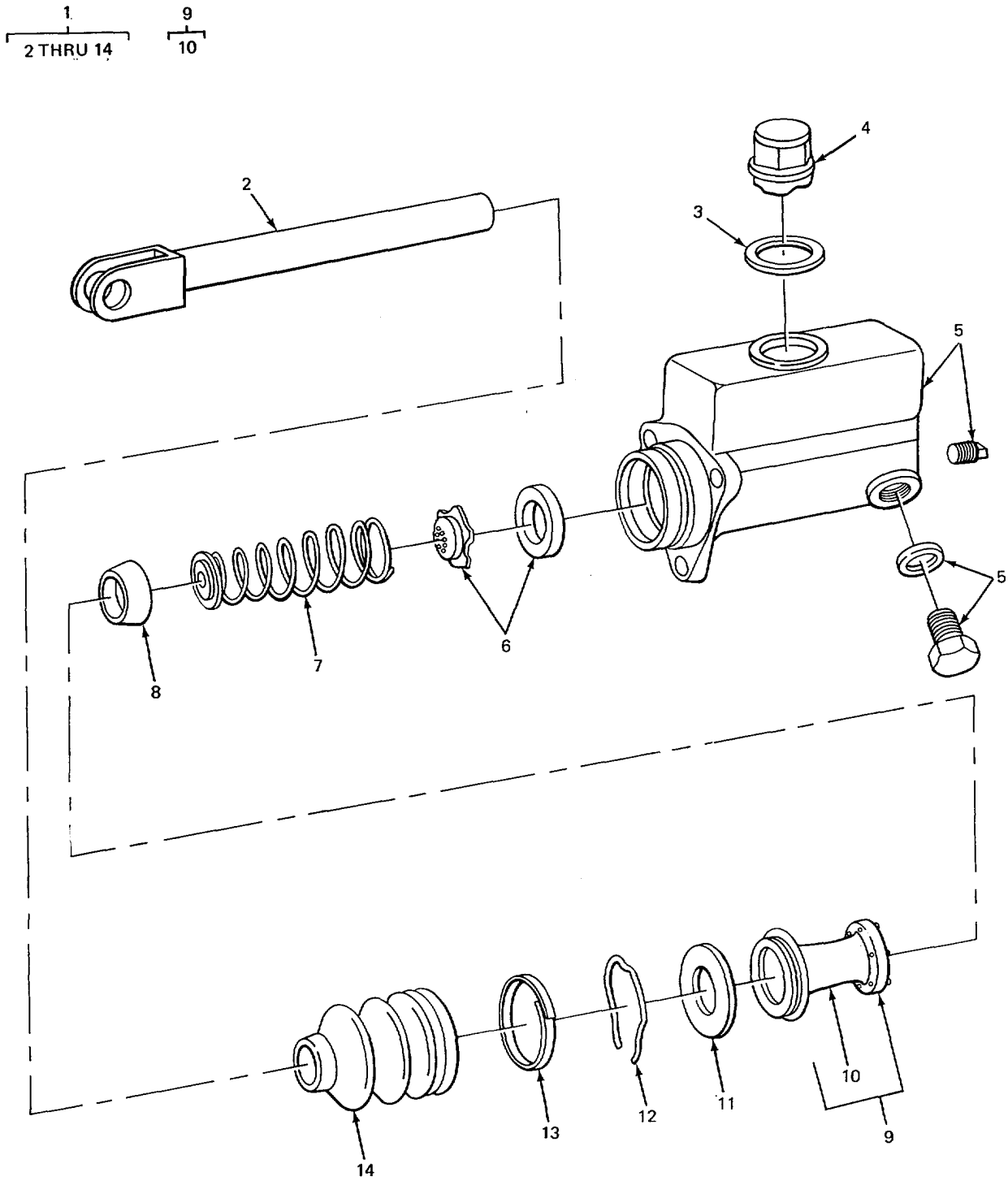

TA213503

FIGURE 47. HYDRAULIC CYLINDER (CRANE).

SECTION II					
(1)	(2)	(3)	(4)	(5)	(6)
ITEM	SMR	FSCM	PART	DESCRIPTION AND USABLE ON CODES (UOC)	QTY
NO	CODE		NUMBER		
GROUP 0207 HYDRAULIC CLUTCH SYSTEM					
FIG. 47 HYDRAULIC CYLINDER (CRANE)					
1	PAFFF	63477	F044185	CYLINDER ASSEMBLYIH	3
2	PAFZZ	63477	F12193	.PUSH RUD,HYDRAULIC PLUNGE	1
3	PAFZZ	63477	FC2037	.GASKET FILLER CAP	1
4	PAFZZ	63477	FC-12105	.CAP,FILLER OPENING	1
5	XAFZZ	63477	FD44184	.CASTING,CYLINDER	1
6	XDFZZ	63477	FC19427	.VALVE AND SEAT CHECKE C	1
7	XDFZZ	63477	FC3572	.PIG	1
8	KFFZZ	63477	FD2398	.CUP,HYDRAULIC BRAKE PART OF KIT PIN	1
				FC26140.....	
9	XDFZZ	63477	F3707	.PISTON,HYDRAULIC BRR.....	1
10	XDFZZ	63477	FD2399	.CUP,HYDRAULIC BRAKE SECONDARY	1
11	XDFZZ	26385	FC3710	.WASER,FLAT	1
12	XDFZZ	22081	8NG-1683	.RIGNGRETRAINING	1
13	PAFZZ	78640	A4894	.RING RETAINING.....	1
14	KFFZZ	63477	FC2930	.BELLOWS,RUBBER PART OF KIT P/N	1
				FC26140.....	

END OF FIGURE

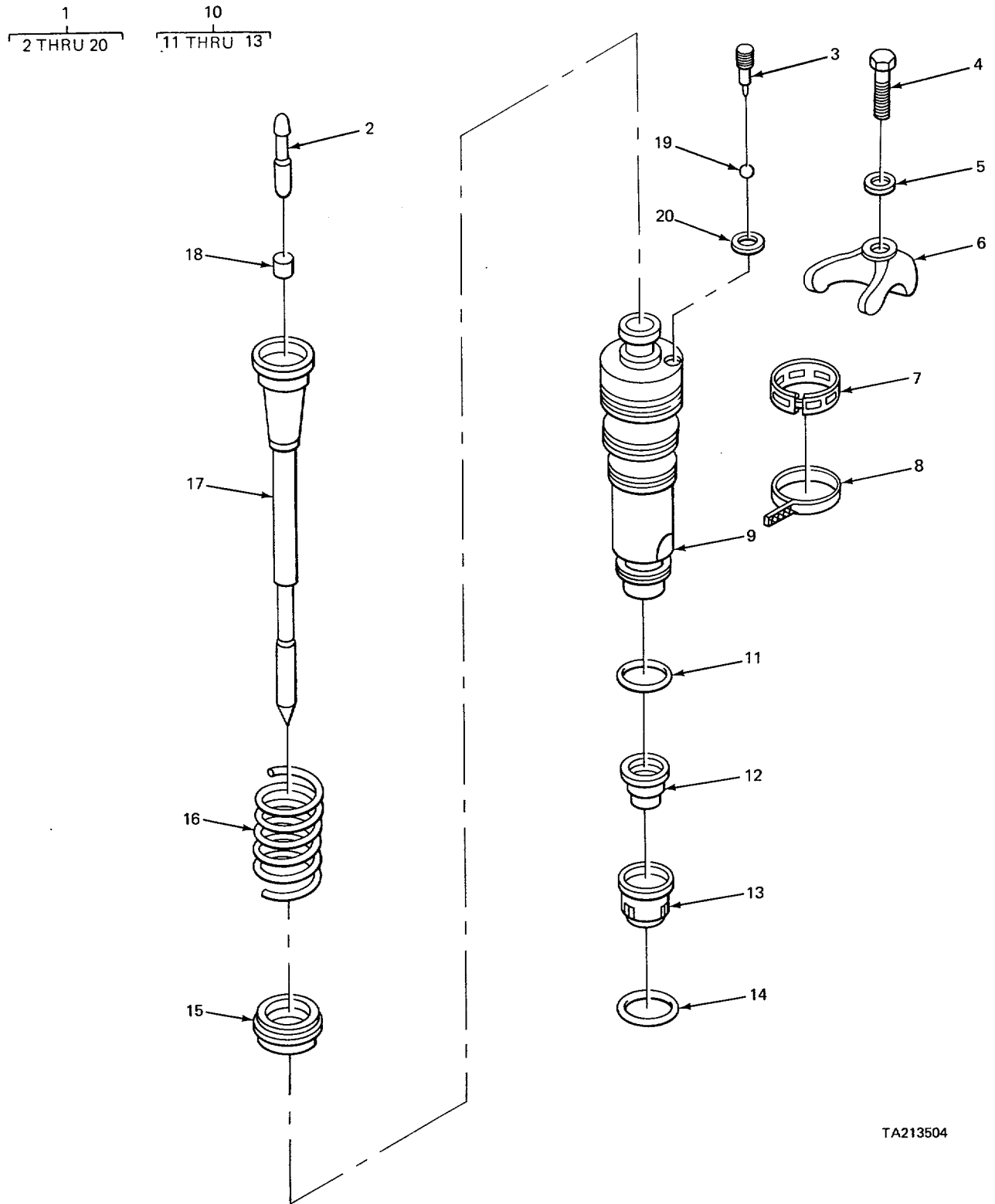

TA213504

FIGURE 48. FUEL INJECTOR (CARRIER).

SECTION II				(5)	(6)
(1)	(2)	(3)	(4)		
ITEM	SMR		PART	DESCRIPTION AND USABLE ON CODES (UOC)	QTY
NO	CODE	FSCM	NUMBER		
GROUP 03 FUEL SYSTEM					
GROUP 0301 CARBURETOR FUEL INJECTOR					
FIG. 48 FUEL INJECTOR (CARRIER)					
1	PAFHH	15434	3004471	PARTSKIT,FUEL1NJE.....	8
2	PAHZZ	15434	17C948	.PLUNGER,FUELINJECT	1
3	XDHZZ	15434	147558	.RETAINER,INJECTORB.....	1
4	PFHZZ	96906	M590728-66	.SCREW,CAP,HEXAGON H HEAD INJECTOR.....	1
MTG					
5	PFHZZ	15434	68251	.WASHER,FLAT INJECTOR MTG	1
6	PFHZZ	15434	128002	.CLAMP,INJECTOR MTG	1
7	PAHZL	15434	136042	.CLAMP,INJECTOR SCRE	1
8	PAHLZ	15434	136749	.STRAINER ELEMENT,SE	1
9	XAHZZ	15434	164180	.BODY,INJECTOR	1
10	XDHHH	15434	BM91126	.CUP ASSEMBLY INJECTORI	
11	XDHZZ	15434	193735	..PACKING,PREFORMED	1
12	XDHZZ	15434	163948	..CUP,INJECTOR.....	1
13	XDHZZ	15434	163947	..RETAINER,CUP.....	1
14	KFHZZ	96906	M59241-024	.PACKING,PREFORMED INJECTOR MTG	4
PART OF KIT PIN 30135100					
15	PAHZZ	15434	148524	.SEAT,HELICAL COMPRE	1
16	PFHZZ	15434	128040	.SPRING,HELICAL,COMP.....	1
17	XAHZZ	15434	BMH1011	.BODY,PLUNGER INJECTR	1
18	PAHZZ	15434	148504	.SPACER SLEEVE.....	1
19	PAHZZ	19200	8271406C	.BALL,BEARING INJECTOR	1
20	PAHZZ	15434	147559	.GASKET	1

END OF FIGURE

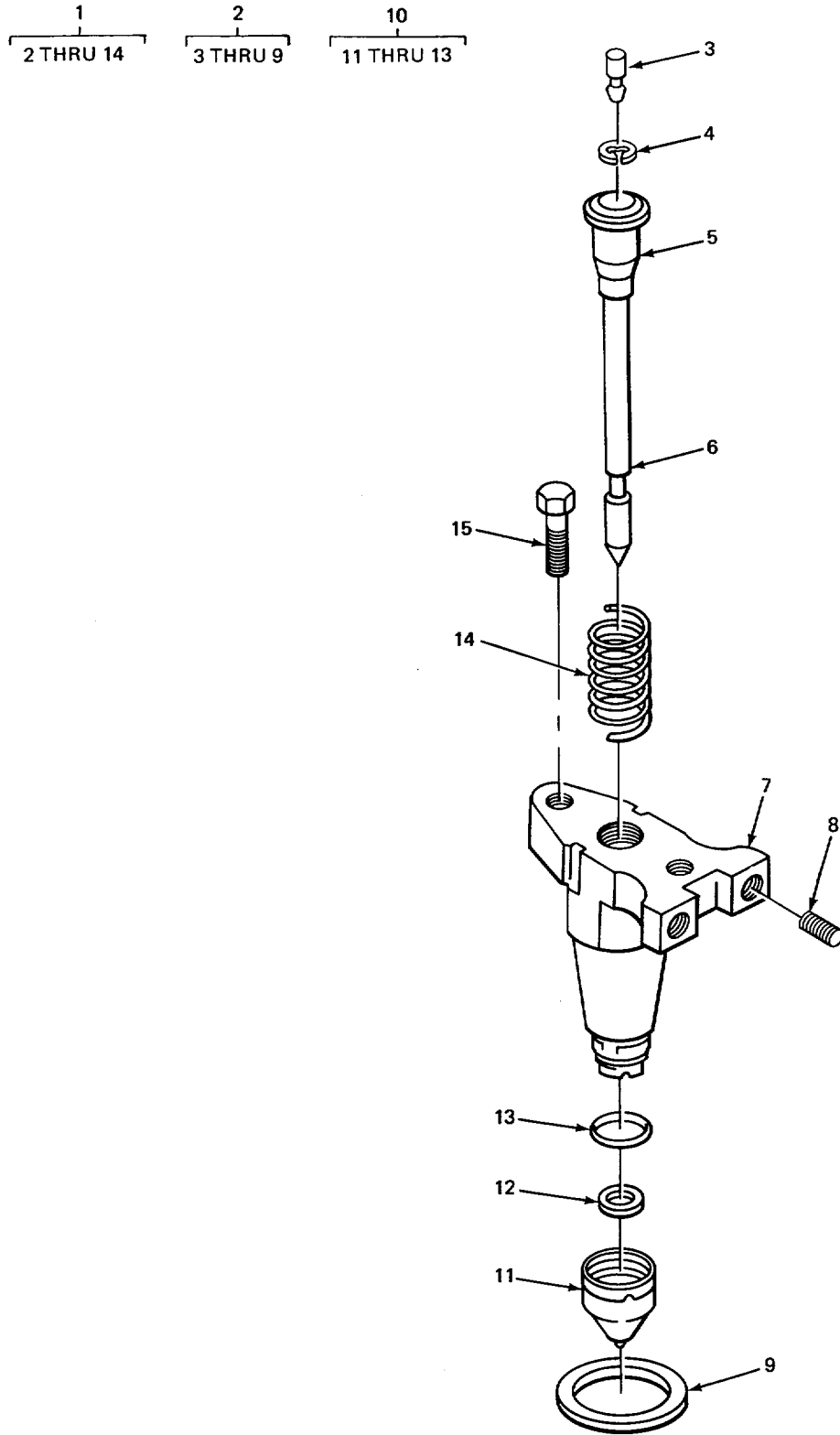

TA213505

FIGURE 49. FUEL INJECTOR (CRANE)

SECTION II					
(1)	(2)	(3)	(4)	(5)	(6)
ITEM NO	SMR CODE	FSCM	PART NUMBER	DESCRIPTION AND USABLE ON CODES (UOC)	QTY
GROUP 0301 CARBURETORI FUEL INJECTOR					
FIG. 49 FUEL INJECTOR (CRANE)					
1	PAFFF	15434	AR50276	INJECTOR FUEL ASSEMBLY.....	6
2	PAHHH	15434	8M34663	.INJECTOR,FUEL	6
3	PAHZZ	15434	146814	..LINK,INJECTOR PLUNG	1
4	PAHZZ	15434	148504	..SPACER,SLEEVE.....	1
5	XAHZZ	15434	148271	..TOP PLUNGER	1
6	XAHZZ	15434	10£945	..PLUNGER,INJECTOR.....	1
7	XAHZZ	15434	132790	..BODY INJECTOR	1
8	PAHZZ	15434	7C794	..RESTRICTOR,FLUID FL	1
9	PAHZZ	15434	173086	..GASKET PLUG	1
10	PAHLZ	15434	BM68070	.PARTS KIT,FUEL INJEN	6
11	XAHZZ	15434	104327	..CUP,INJECTOR.....	1
12	PAHZZ	15434	62410	..WASHER,FLAT PART OF KIT PIN	1
13	PAHZZ	94135	12Z9026-5	BM95766	1
				..PACKING,PREFORMED CUP MTG PART OF	1
13	PAHZZ	15434	193734	KIT P/N BM95766	
				UOC:BGJ	
				..PACKING,PREFORMED CUP MTG PART OF	1
				KIT P/N BM9566	
				UOC:BGH	
14	PAHZZ	15434	9337	.SPRING,HELICAL,COMP PLUNGER	1
15	PFHZZ96906		MS90727-64	SCREW,CAP,HEXAGONH INJECTOR MTG.S	12

END OF FIGURE

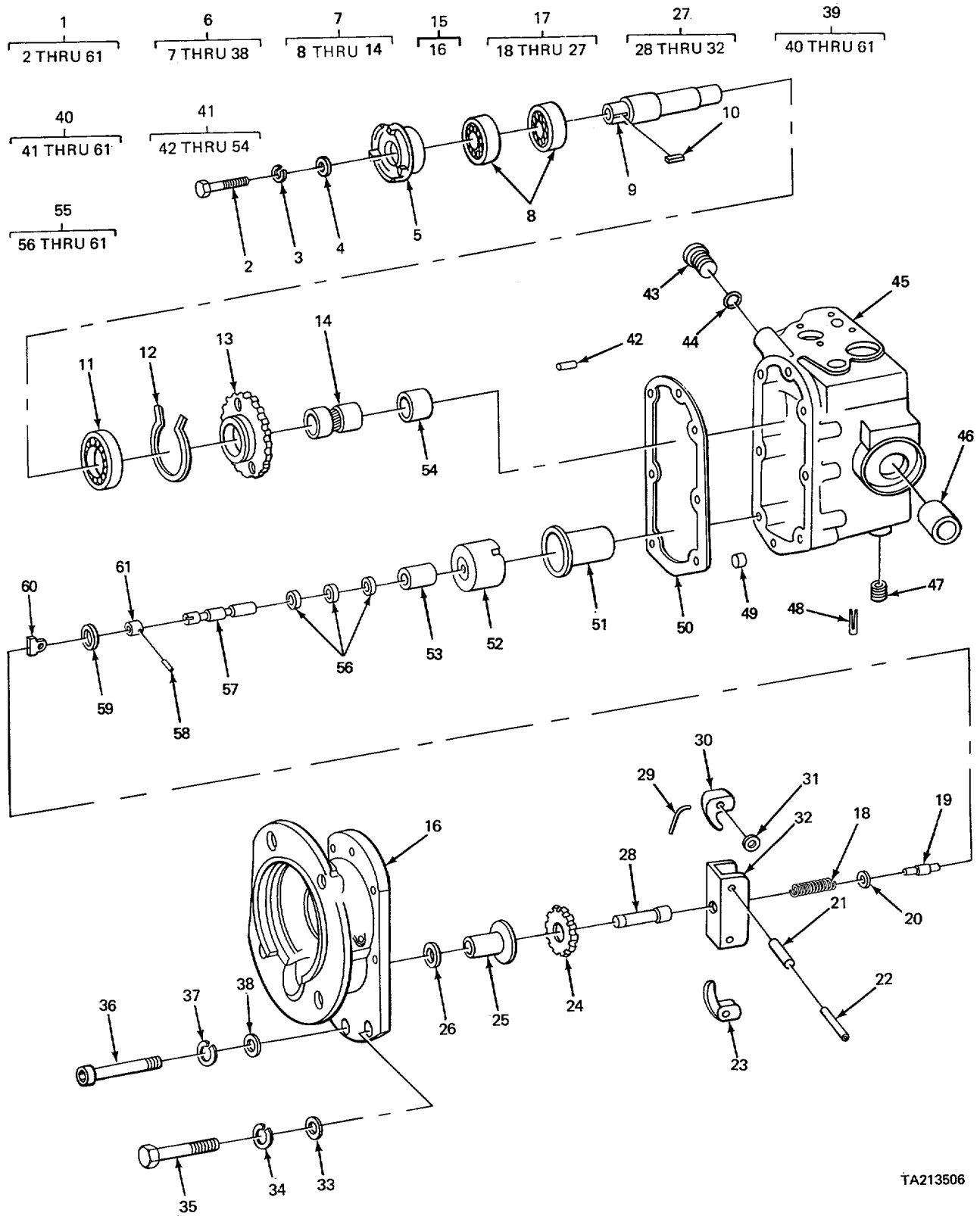

TA213506

FIGURE 50. FUEL PUMP AND GOVERNOR CONTROLS (CARRIER).

(1) ITEM NO	(2) SMR CODE	(3) FSCM	(4) PART NUMBER	(5) DESCRIPTION AND USABLE ON CODES (UOC)	(6) QTY
GROUP 0302 FUEL PUMPS					
FIG. 50 FUEL PUMP AND GOVERNOR CONTROLS (CARRIER)					
1	PAFFF	15434	3C10838-1734	PUMP,FUEL,CAM ACTUA.....	1
2	PFHZZ	15434	65763	..SCREW,COUPLING GEAROMTG	1
3	PFHZZ	96906	MS353388	..WASHER,LOCK GEAR,MTG	1
4	PAHZZ	96906	MS2718314	..WASHER,FLAT GEAR,MTG	1
5	PAHZL	15434	101918	..COUPLING HALF,SHAFT FUEL PUMP.....	1
6	XDHHH	15434	BMS5378	..COVER AND GOVERNOR ASSEMBLY.....	1
7	XDHHH	15434	BM95374	..DRIVE ASSEMBLY,FUEL PUMP	1
8	PAHLZ	15434	3045173	...SEAL,OIL PART OF KIT P/N BM68356.....	2
9	PAHZZ	15434	1C0192	...SHAFT,SHOULDERED	1
10	PAHZZ	96906	M520066-116	...KEY,MACHINE DRIVESHAFT.....	1
11	PAHZL	28873	BB521	...BEARING,BALL,ANNULA MAIN DRIVE.....	1
12	PAHZZ	15434	70699	SHAFT.....	1
13	PAHZZ	15434	103036	...RING,RETAINING BALL BEARING.....	1
14	PAHZZ	15434	100205	...GEAR,SPUR DRIVE	1
15	XAHHH	15434	BMS5377	...GEARSHAFT,HELICAL	1
16	XAHZZ	15434	135668	..COVER AND SEAL.....	1
17	XDHHH	15434	BM95376	...COVER,MAIN SHAFT.....	1
18	PAHZZ	15434	143847	..PARTS KIT,DIESEL EN ASSEMBLY.....	1
19	PAHZZ	15434	144178	...SPRING,HELICAL,COMP GOVERNOR.....	1
20	PFHZZ	80205	NAS620-5L	...PIN,SHOULDER,HEADLE GOVERNOR.....	1
21	XDHZZ	15434	108882	...WASHER,FLAT GOVERNOR WEIGHT	1
22	XDHLZ	15434	7Ck93	SHAFT	1
23	XDHZZ	15434	163826	...PIN,HOLLOW GOVERNORWEIGHT	1
24	PAHZZ	15434	113244	...PIN,SHOULDER,HEADLE GOVERNOR.....	2
25	PAHZZ	15434	163944	WEIGHT	1
26	PFH7Z	96906	MS166321050	...WEIGHT,GOVERNOR	1
27	XAHHH	15434	BM55375	...GEAR,SPUR GOVERNOR WEIGHT	1
28	XDHZZ	15434	163941	...BUSHING,SLEEVE GOVERNOR WEIGHT	2
29	XDHZZ	15434	7C744	...RING,RETAINING WEIGHT SHAFT	1
30	XDHZZ	15434	163826	...CARRIER ASSEMBLY.....	1
31	PAHZZ	15434	L57594	...SHAFT GOVERNOR WEIGHT	1
32	XAHZZ	15434	116000	...WIRE,BRAZING	1
33	PFHZZ	88044	ANS60416	...WEIGHT,GOVERNOR.....	1
34	PAHZZ	96906	MS122032	...BEARING,WASHER,THRU	4
35	PFHZZ	96906	MS9072510	...CARRIER,GOVERNOR WE	1
36	PFHZZ	15434	118226	..WASHER,FLAT PUMP COVER SCREW	7
37	PAHZZ	15434	S606	..WASHER,LOCK FUEL PUMP COVER	7
38	PFHLZL	96906	M527183-42	..SCREW,CAP,HEXAGON H FUEL PUMP	6
39	XDHHH	15434	BMS5372	..SCREW CAP SOCKET HEAD,FUEL PUMP	1
40	XBHHH	15434	BMS5384	COVER MTG	5
41	PAHHH	15434	3001737	..WASHER,LOCK FUEL PUMP COVER	2
42	PAHZZ	15434	68549	..WASHER,FLAT FUEL PUMP COVER	1
				..HOUSING ASSEMBLY FUEL PUMP.....	1
				..HOUSING ASSEMBLY	1
				...BARREL ASSEMBLY.....	1
				...PIN,STRAIGHT,HEADLE BODY TO	1
				COVER.....	1

SECTION II					
(1)	(2)	(3)	(4)	(5)	(6)
ITEM	SMR		PART		
NO	CODE	FSCM	NUMBER	DESCRIPTION AND USABLE ON CODES (UOC)	QTY
43	PAHZZ	15434	139473PLUG,MACHINE THREAD FUEL PUMP	1
44	PAHZZ	96906	MSS021-116PACKING,PREFORMED FUEL PUMP.....	2
				PART OF KIT P/N 3013510	
45	XAHZZ	15434	177762HOUSING,FUELPUMP	1
46	PAHZL	15434	148909SLEEVE SHAFT.....	1
47	PAHZZ	15434	68606PLUG,MACHINE THREAD FUEL PUMP	2
48	PFHZL	15434	163733CLIP,GOVERNOR BARRE	1
49	PAHZZ	15434	118227PIN,HOLLOW BODY TO COVER	1
50	PAHZZ	15434	100764GASKET FRONT HOUSING PART OF	1
				KIT P/N BM68356	
51	PAHZZ	15434	140618HOUSING,SPRING PACK.....	1
52	XDHZZ	15434	145503BARREL	1
53	PAHZZ	15434	14S417SLEEVE,SEAL	1
54	PAHZZ	15434	100193BEARING,SLEEVE GOVERNORBARREL.....	1
55	PFHZZ	15434	BM55371	...GOVERNOR,DIESEL ENG	1
56	PAHZZ	15434	101841SHIM VALVE.....	1
56	PAHZZ	15434	101842SHIM VALVE.....	2
57	XBHZZ	15434	14S420PLUNGER,GGVERNOR	1
58	PAHZZ	72962	590220940406PIN,SPRING PLUNGER	1
59	PAHZZ	15434	3027633BEARING,SLEEVE	1
60	PAHZL	15434	7C690DRIVER,PLUNGER,GOVE	1
61	PAHZZ	15434	L44302SPACER,FUEL PUMP	1

END OF FIGURE

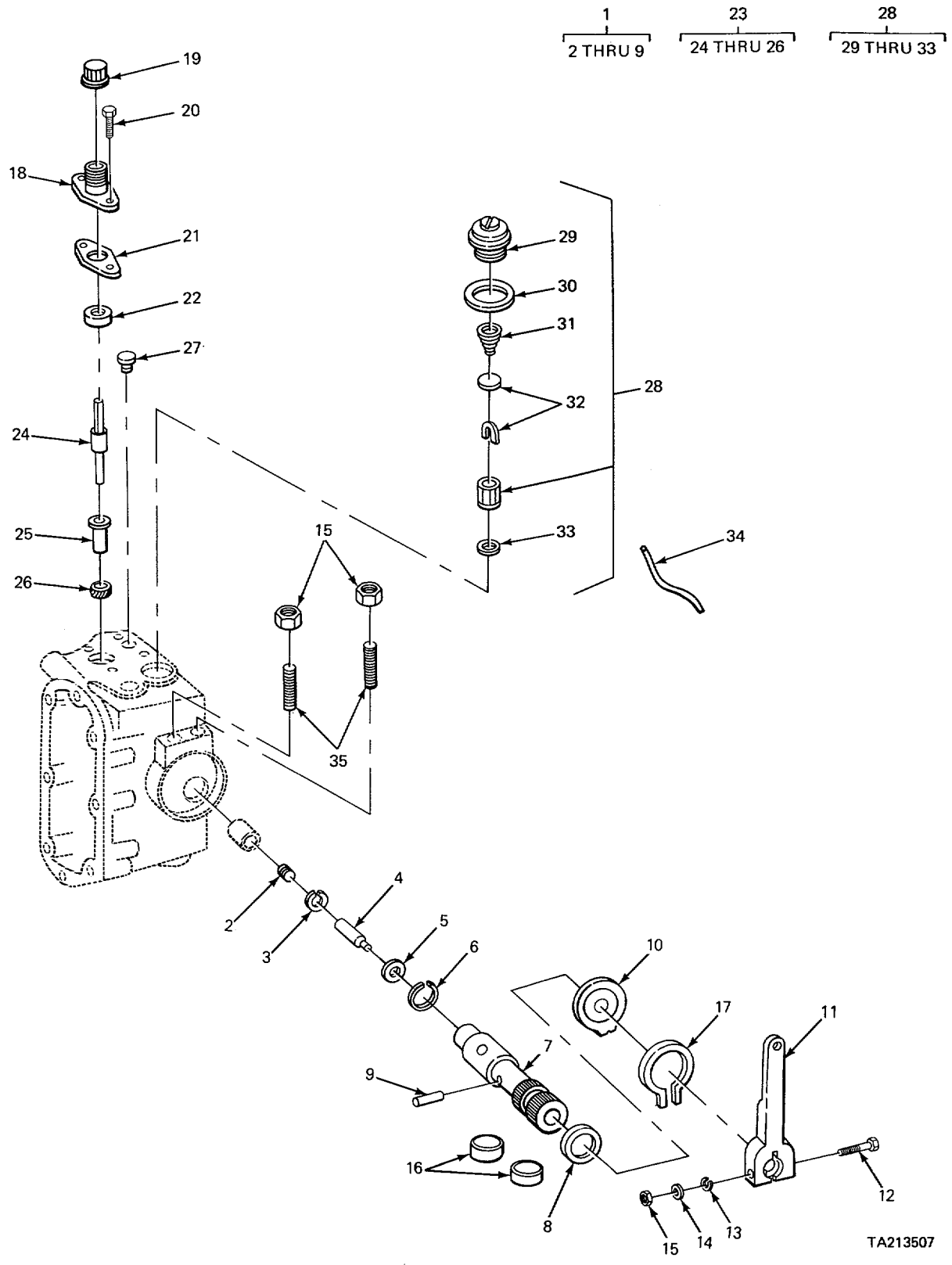

TA213507

FIGURE 51. FUEL PUMP THROTTLE AND TACHOMETER AND COMPONENT PARTS (CARRIER).

SECTION II					
(1)	(2)	(3)	(4)	(5)	(6)
ITEM NO	SMR CODE	FSCM	PART NUMBER	DESCRIPTION AND USABLE ON CODES (UOC)	QTY
GROUP 0302 FUEL PUMPS					
FIG. 51 FUEL PUMP THROTTLE AND TACHOMETER AND CCMPCNENT PARTS (CARRIER)					
1	XDHHH	15434	BM95370	...SHAFT, THROTTLE	1
2	PFHZZ	15434	142149	...SETSCREW SHAFT	1
3	PFHZZ	96906	MS3533842	...WASHER, LOCK THROTTLE SHAFT	1
4	PAHZZ	15434	14S040	...PIN, GROOVED, HEADED	1
5	PFHZZ	15434	14279	...WASHER, FLAT THROTTLE SHAFT	1
6	PAHZZ	15434	100478	...PACKING, PREFORMED THROTTLE	1
SHAFT PART OF KIT P/N BM68356					
7	PAHZZ	15434	14\$030	...SHAFT, SHOULDERED THROTTLE	1
8	PFHZZ	15434	148916	...WASHER, FLAT THROTTLE SHAFT	2
9	PAHZZ	15434	148976	...PIN, THROTTLE STOP	1
10	PAHZZ	15434	148977	.PLATE, RETAINING, SHA	1
11	PAHZZ	15434	145104	.LEVER, REMCTE CONTRO	1
12	PAHZZ	15434	5159B	.SCREW, CAP, HEXAGON H LEVER CLAMPING	1
13	PFHZZ	88044	AN960-416	.WASHER, FLAT LEVER ADJUSTING SCREW	1
14	PAHZZ	15434	124020	.WIRE, SHAFT SEAL LEVER, ADJUSTING	1
SCREW					
15	PFHZZ	96906	M535691-5	.NUT, PLAIN, HEXAGON LEVER ADJUSTING	3
16	PAHZZ	15434	124019	.SEAL, FUEL PUMP REGU	2
17	PAHZZ	15434	S16206	.RING RETAINING	1
18	PAFZZ	15434	155445	.ADAPTER, STRAIGHT, FL TACHOMETER	1
19	PAOZZ	15434	9052	.CAP, PROTECTIVE, DUST DISTRIBUTING	1
PUMP					
20	PFFLZ	96906	MS3526581	.SCREW, MACHINE TACHOMETER DRIVE	2
HOUSING					
21	KFFZZ	15434	70732	.GASKET TACHOMETER HOUSING PART OF	1
KIT P/N BM68356					
22	KFFZZ	15434	70809	.SEAL, OIL, SHAFT PART OF KIT P/N	1
BM68356					
23	XDFZZ	15434	BM73909	.GEARSHAFT, HELICAL	1
24	PAFZZ	15434	104087	..SHAFT, TACHOMETER	1
25	PAFZL	15434	70723	..BEARING, SLEEVE TACHOMETER DRIVE	1
26	PAFLZ	15434	70720	..GEAR, HELICAL TACHOMETER DRIVE	1
27	PFFZZ	15434	112076	.PLUGPFUEL CUTLET BODY	1
28	PAOOO	15434	146483	.FILTER ELEMENT, FLUI PRESSURE	1
29	PFOLZ	15434	151088	..PLUG, MACHINE THREAD	1
30	PAOZL	15434	154088	..SEAL CAP PART OF KIT P/N BM68356	1
31	PAOZZ	15434	7C700	..SPRING, HELICAL, COMP FILTER	1
ELEMENT					
32	XAOZZ	15434	146484	..RETAINER AND SCREEN	1
33	PAOZZ	15434	146482	..CAP AND MAGNET	1
34	XDHZZ	15434	1204020	.WRE, SHAFT SEAL COVER SCRE	2
35	PFHLZ	15434	10S915	.SETSCREW	2

END OF FIGURE

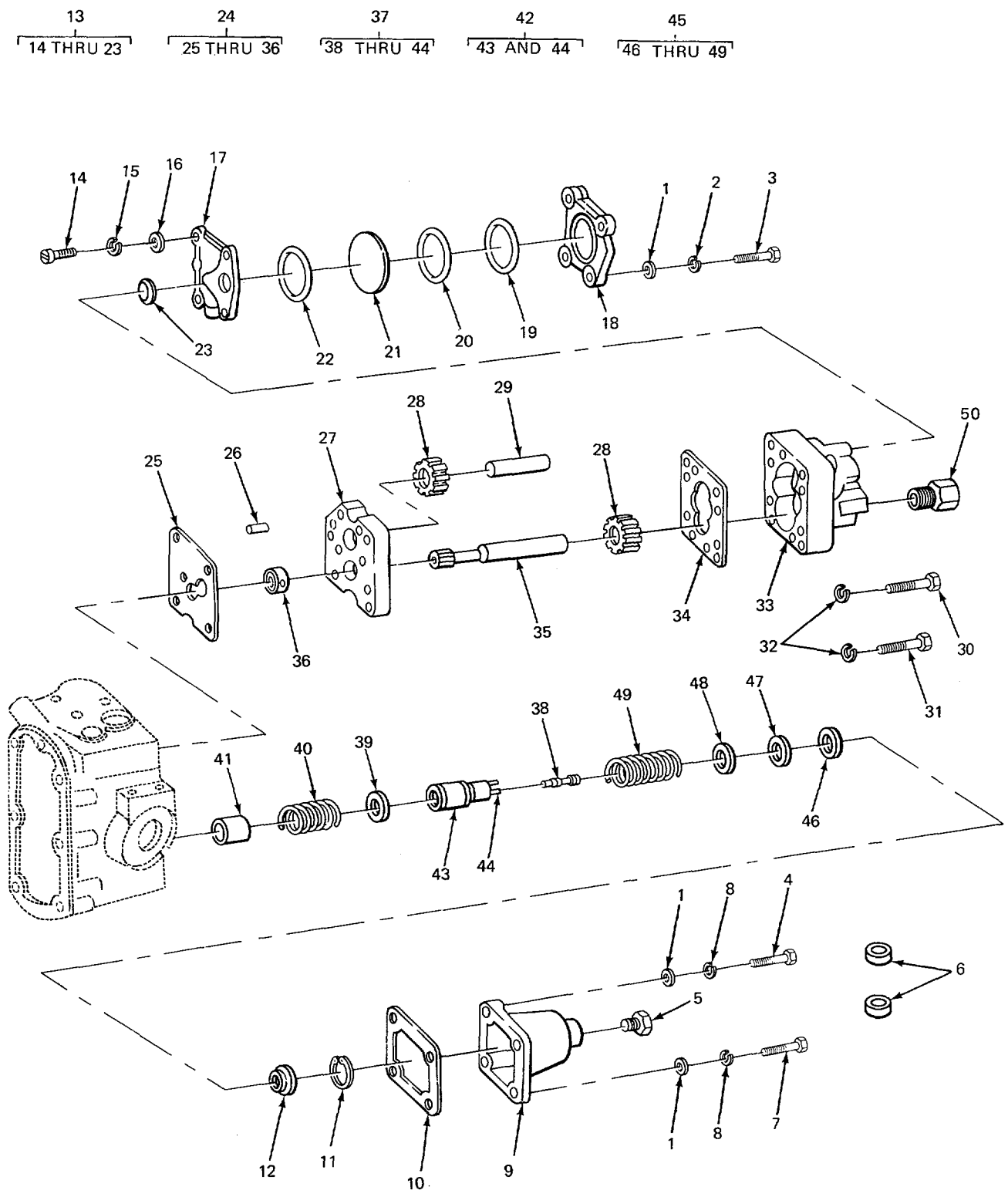

TA213508

FIGURE 52. FUEL PUMP RELATED PART ASSEMBLIES (CARRIER).

(1) ITEM NO	(2) SMR CODE	(3) FSCM	(4) PART NUMBER	(5) DESCRIPTION AND USABLE ON CODES (UOC)	(6) QTY
GROUP 0302 FUEL PUMPS					
FIG. 52 FUEL PUMP AND RELATED PART ASSEMBLIES (CARRIER)					
1	PFHLZ	88044	AN5;60-416	.WASHER,FLAT PUMPBODYMTG	17
2	PAHZZ	96906	M551848-10	.WASHER,LOCK COVER MTG..... UOC:BGJ	12
2	PAHZZ	15434	181466	.WASHER,LOCK COVER MTG..... UOC:BGH	12
3	PFHZZ	15434	171550	.SCREW,CAP,HEXAGON H HEAD,GEAR	2
				PUMP COVER	
4	PAHZZ	15434	171545	.SCREW,CAP,HEXAGON H COVER MTG	6
5	PFFZZ	15434	177999	.PLUG,PIPE SPRING PACK COVER	1
6	PAHZZ	15434	124019	.SEAL,FUEL PUMP REGU	1
7	XDHZZ	15434	171552	.SCREW,CAP,HEXAGON HEAD,COVER MJG	2
8	PAHZZ	96906	MS51848-10	.WASHER,LOCK GEAR PUMP MTG	2
9	PAHZZ	15434	44678	.COVER,SPRING PACK.....	1
10	PAHLZ	15434	70705	.GASKET SPRING PACK COVER PART OF..... KIT P/N BM68356	1
11	PFHZZ	96906	MS16625-1100	.RING,RETAINING SPRING GUIDE	1
12	PAHZZ	15434	70713	.RING RETAINING.....	1
13	XDHHH	15434	BM76340	.DAMPENER,FLUID PRES R	1
14	PAHZZ	15434	171545	.SCREW,CAP,HEXAGONH PLATE MTG	2
15	PAHZZ	96906	MS5184810	..WASHER,LOCK CAMPER BODY SCREW	2
16	PFHZZ	88044	AN560-416	..WASHER,FLAT FUEL PUMP COVER	6
17	PAHZZ	15434	153336	..HOUSING,FUEL PUMP DAMPER.....	1
18	PAHZZ	15434	153338	..COVER,ACCESS.....	1
19	KFHZZ	15434	160514	..SPACER,RING PART OF KIT P/N	1
				BM68356	
20	KFHZZ	15434	135988	..PACKING,PREFCRMED GEAR PUMP PART	1
				OF KIT P/N BM68356	
21	PAHZZ	15434	135834	..DISK,SOLID,PLAIN.....	1
22	KFHZZ	15434	100099	..PACKING,PREFORMED GEAR PUMP PART.....	1
				OF KIT P/NBM68356	
23	KFHZZ	16954	691-10014	..GASKET DAMPER ASSEMBLY PART OF	1
				KIT P/N BM68356	
24	PAHHH	15434	AR50101	..PUMP	1
25	KFHZZ	15434	17764	..GASKET,GEAR PUMP PART OF KIT P/N..... BM6856	1
26	PAHZZ	30760	117300-1251	..PIN,STRAIGHT,HEADLE GEAR PUMP	2
27	XAHZZ	15434	156679	..HOUSING,GEAR PUMP	1
28	PAHZZ	15434	119363	..GEAR,SPUR PUMP	2
29	PAHZZ	15434	175864	..SHAFT,IDLER,GEAR PU.....	1
30	PAHZZ	15434	171546	..SCREW,CAP,SOCKET HE GEAR PUMP MTG	2
31	PAHZZ	96906	MS16997-68	..SCREW,CAP,SOCKET HE FUEL,PUMP MTG	4
32	PAHZZ	96906	M551848-10	..WASHER,LOCK GEAR PUMP MTG	6
				UOC:BGJ	
32	PAHZZ	15434	181466	..WASHER,LOCK GEAR PUMP MTG	6
				UOC:BGH	
33	XAHZZ	15434	156678	..COVER,GEAR PUMP	1
34	PAHZZ	15434	110855	..GASKET GEAR PUMP PART OF KIT P/N.....	1

(1) ITEM NO	(2) SMR CODE	(3) FSCM	(4) PART NUMBER	(5) DESCRIPTION AND USABLE ON CODES (UOC)	(6) QTY
				BM68356	
35	PAHZZ	15434	100215	..SHAFT, SHOULDERED DRIVE	1
36	PAHZZ	15434	IC1468	..BUSHING, SLEEVE GEAR PUMP	1
37	PAHHH	15434	BM70796	..SPRING GUIDE.ASEMB FUEL PUMP.....	1
38	PAHZZ	15434	70716	..SETSCREW IDLE ADJUSTMENT	1
39	PAHZZ	15434	7C715	..WASHER, FLAT ADJUSTMENT SCREW.....	1
40	PAHZZ	15434	144195	..SPRING, HELICAL, COMP	1
41	PAHZZ	15434	145949	..PLUNGER, IDLE SPRING	1
				UOC:BGJ	
41	XDHZZ	15434	13S619	..PLUNGER, IDLER	1
				UOC:BGH	
42	XAHLZ	15434	BM70797	..GUIDECLIP ASSEMBLY	1
43	XAHLZ	15434	13S292	..GUIDE PLUNGER.....	1
44	PAHZZ	15434	7C736	..CLIP, SPRING TENSION ADJUSTMENT	1
				SCREW	
45	PAHZZ	15434	BM553'73	..SPRING ASSEMBLY GOVERNOR	1
				UOC:BGJ	
45	PAHZZ	15434	BM79629	..SPRING ASSY GOVERNOR.....	1
				UOC:BGH	
46	PAHZZ15434		70717	..SPACER, RING GOVERNORSRING.....	1
47	PAHZZ15434		70717B	..SHIM GOVERNORSRING	1
47	PAHZZ15434		186800	..SHIM	1
				UOC:BGH	
48	PAHZZ15434		70717A	..SHIM GOVERNORSRING	1
49	PAHLZ15434		147292	..SPRING, HELICAL, COMP GOVERNOR.....	1
				UOC:BGJ	
49	PAHZZ15434		143249	..SPRING, HELICAL, COMP GOVERNOR.....	1
				UOC:BGH	
50	XDOZZ10855		A1195	ADAPTER, STRAIGHT, PI TOHOSEFUEL	1
				PUMP HOSE.....	

END OF FIGURE

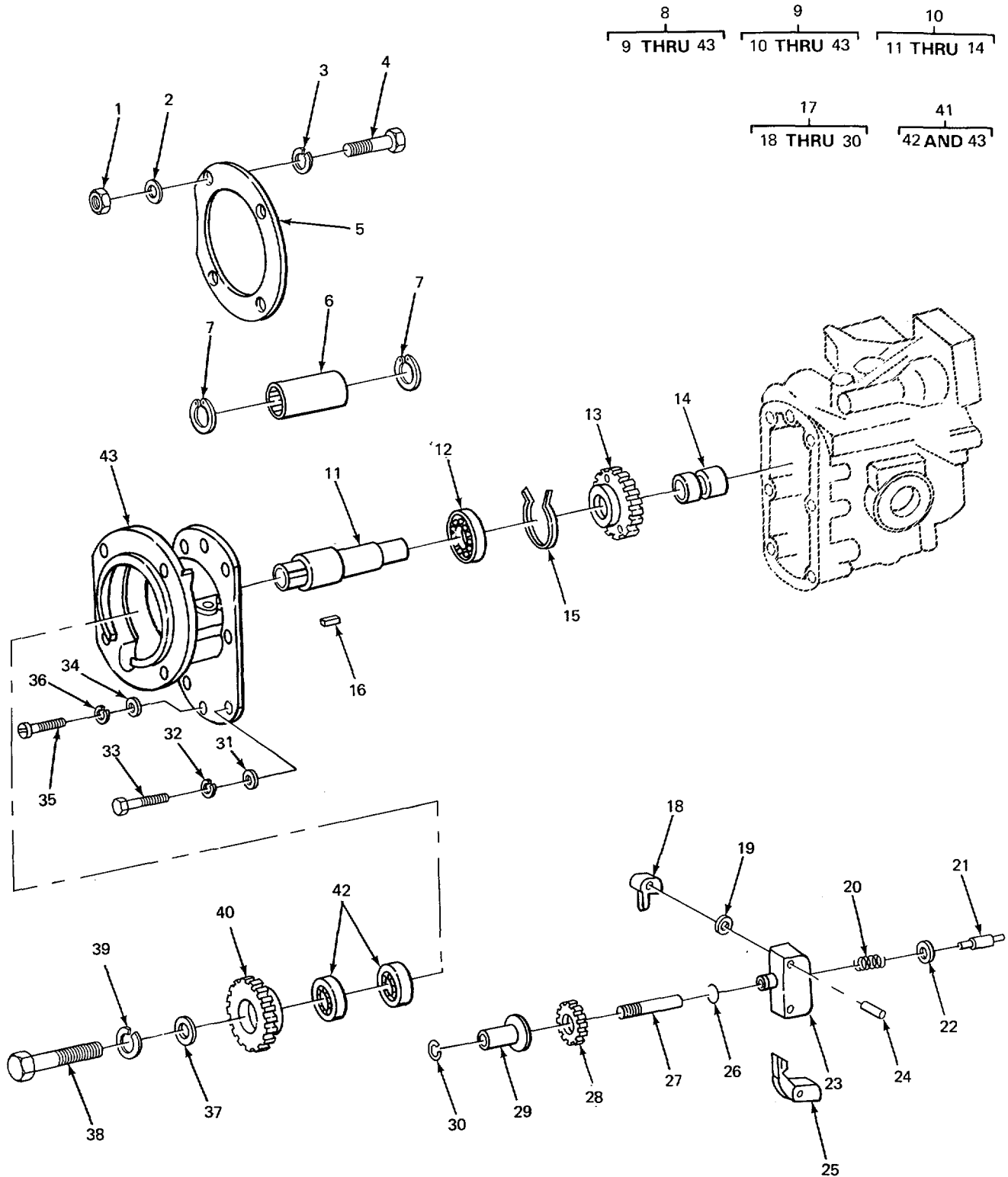

TA213509

FIGURE 53. FUEL PUMP GOVERNOR (CRANE).

(1) ITEM NO	(2) SMR CODE	(3) FSCM	(4) PART NUMBER	(5) DESCRIPTION AND USABLE ON CODES (UOC)	(6) QTY
GROUP 0302 FUEL PUMPS					
FIG. 53 FUEL PUMP GOVERNOR (CRANE)					
1	XBFZZ	15434	S274	NUT,PLAIN,HEXAGON H DRIVE HOUSING	4
				MTG	
2	PFFZZ	15434	S622	WASHER,FLAT HOUSING MTG	4
3	PFFLZ	96906	MS35338-47	WASHER,LOCK HOUSING MTG	4
4	PFFZZ	96906	MS90728-90	SCREW,CAP,HEXAGON H HOUSINGMTG	4
5	KFFZZ	15434	3035053	GASKET FRONT COVER PART OF KIT P/N	1
				BM95768	
6	PAFZZ	15434	103369	COUPLING,SHAFT,RIGI FUEL PUMP DRIVE.....	1
7	PAFZZ	15434	108739	RING,RETAINING DRIVE COUPLING	2
8	PAFUD	15434	BM906441251C	PUMP,FUEL,CAM ACTUA.....	1
9	XDDOD	15434	BM72538	.COVERASSEMBLY,GOVE.....	1
10	PFDOD	15434	AR51307	..GEARSHAFT,SPUR-WORM FUEL PUMP	1
11	PADZZ	15434	100192	...SHAFT,SHOULDERED FUEL PUMP DRIVE.....	1
12	PADZZ	28873	BB521	...BEARING,BALL,ANNULA.....	1
13	PADZZ	15434	103036	...GEAR,SPUR DRIVE SHAFT	1
14	PADZZ	15434	I10983	...GEAR,HELICAL TACHOMETER DRIVE.....	1
15	PADZZ	15434	7C699	..RING,RETAINING FUEL PUMP DRIVE	1
				GEAR	
16	PADZZ	96906	MS20066-116	..KEY,MACHINE FUEL PUMP	1
17	XADDD	15434	BM72537	..CARRIER,GCVERNOR WEIGHT	1
				UOC:BGJ	
17	XADOD	15434	AR50417	..CARRIER,GOVERNOR WEIGHT	1
				UOC:BGH	
18	XDDZZ	15434	116000	...CARRIER,GOVERNOR WEIGHT	1
19	PADZZ	15434	157594	...BEARING,WASHER,THRU GOVERNOR	4
				WEIGHT	
20	PADZZ	15434	143847	...SPRING,HELICAL,COMP PLUNGER	1
				DRIVE	
21	PADZZ	15434	144178	...PIN,SHOULDER,HEADLE DRIVE	1
				PLUNGER	1
22	PFDZZ	80205	NAS620-5L	...WASHER,FLAT PLUNGER PIN	1
23	PFDZZ	15434	BM73715	...CARRIER ASSEMBLY,GO	1
24	XDDZZ	15434	10882	...PIN,HOLLCW,WEIGHT CARRIER	1
				UOC:BGJ	
24	XDDZZ	15434	142204	...PIN,HEIGHTPIVOT	1
				UOC:BGH	
25	XDDZZ	15434	163826	...WEIGHT,GOVERNOR	2
26	XDDLZ	15434	10744	...WIRE,BRALING	1
				UOC:BGJ	
26	XDDZZ	15434	188927	...WIRE,BRAZING	1
				UOC:BGH	
27	XDDZZ	15434	163941	...SHAFT,WEIGHT	1
28	PADZL	15434	113244	...GEAR,SPUR GOVERNOR DRIVE	1
29	PADZL	15434	163944	...BUSHING,SLEEVE WEIGHT SHAFT	1
30	PFDZZ	96906	MS16632-1050	...RING,RETAINING WEIGHT SHAFT	1
				BUSHING	
31	PFDZZ	88044	AN960416	..WASHER,FLAT COVER MTG.....	8
32	PADZZ	96906	MS122032	..WASHER,LOCK COVER MTG.....	2

SECTION II					
(1)	(2)	(3)	(4)	(5)	(6)
ITEM	SMR		PART		
NO	CODE	FSCM	NUMBER	DESCRIPTION AND USABLE ON CODES (UOC)	QTY
33	PFDLL	96906	MS90725-0	..SCREW,CAP,HEXAGON H COVER MTG	8
34	PFOLZ	96906	MS27183-42	..WASHER,FLAT COVER MTG	1
35	XDDZZ	15434	18226	..SCREW,CAP,HEXAGON H COVER MTG	1
36	PAOZZ	15434	S6C6	..WASHER,LOCK COVER MTG	7
37	PADZZ	96906	M52718314	..WASHER,FLAT COUPLING MTG	2
38	PFDZZ	15434	69793	..BOLT,MACHINE SHAFT	1
39	PFDZZ	96906	MS353388	..WASHER,LOCK COUPLING MTG	1
40	PADLZ	15434	L02974	..SPROCKET WHEEL.....	1
41	PFDZZ	15434	BM68879	..HOUSING COVER ASSEM	1
42	KFDZZ	15434	3045173	...SEAL,OIL FRONT COVER PART OF KIT	2
				P/N BM95768.....	
43	XADZZ	15434	139668	...COVER,FRONT	1

END OF FIGURE

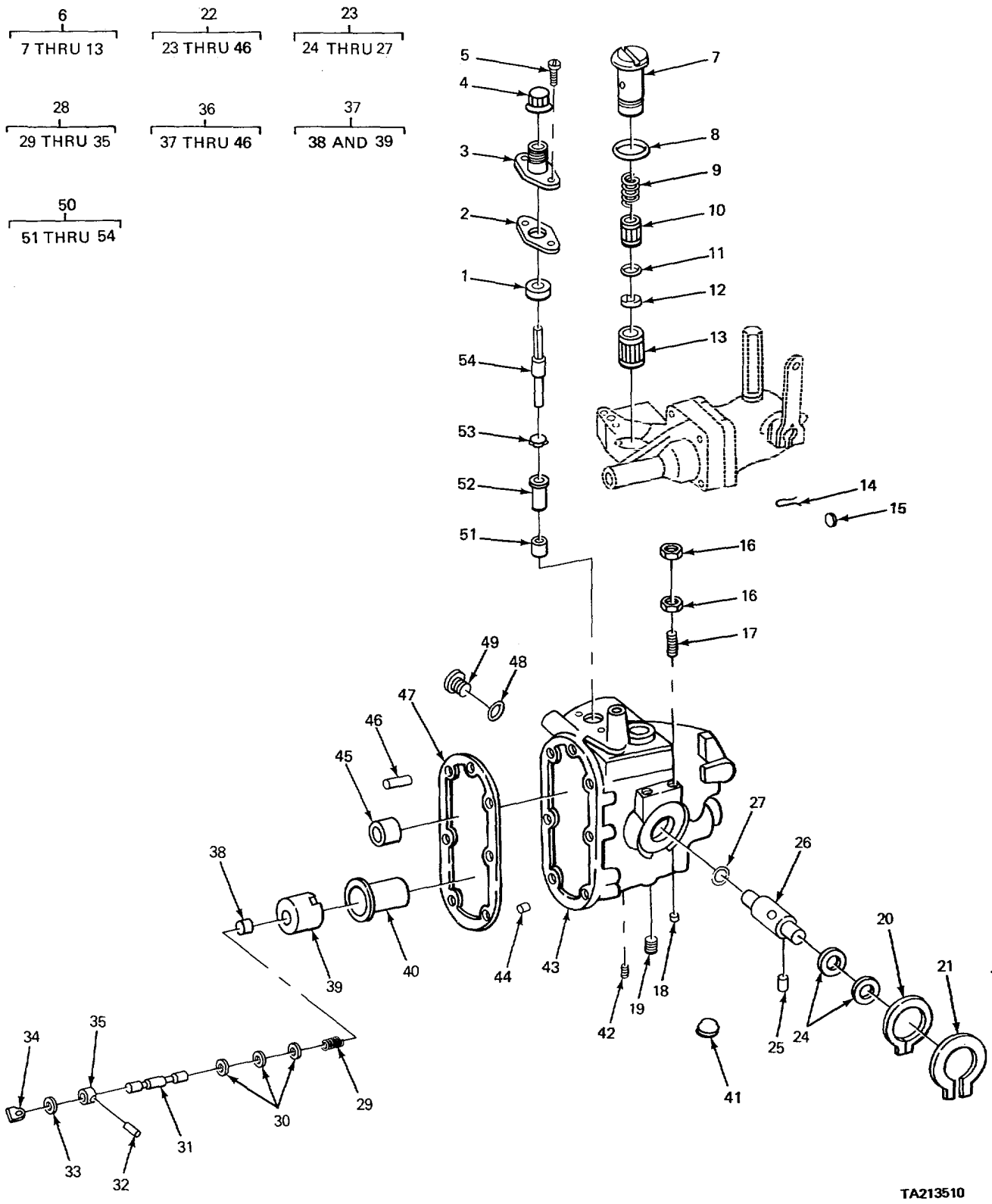

FIGURE 54. FUEL PUMP HOUSING ASSEMBLY (CRANE).

TA213510

(1) ITEM NO	(2) SMR CODE	(3) FSCM	(4) PART NUMBER	(5) DESCRIPTION AND USABLE ON CODES (UOC)	(6) QTY
GROUP 0302 FUEL PUMPS					
FIG. 54 FUEL PUMP HOUSING ASSEMBLY (CRANE)					
1	KFFZZ	15434	70809	.SEAL,OIL TACHOMETER PART OF KIT	1
				P/NBM95768	
2	KFFZZ	15434	70132	.GASKET TACHOMETER HOUSING PART OF	1
				KIT PIN BM95768	
3	PAFZZ	15434	155445	.ADAPTER,STRAIGH,FL	1
4	PAFZZ	15434	9052	.CAP,PROTECTIVE,DUST DISTRIBUTOR	1
				PUMP	
5	PFFZZ	96906	MS35265-81	.SCREW,MACHINE	2
6	PAOZZ	15434	BM73136	.PARTS KIT,FLUID PRE	1
7	PAOZZ	15434	133374	..CAP,FILTER,GOVERNOR	1
8	PAOZZ	15434	70771	..PACKING WITH RETAIN FILTER CAP	1
				PART OF KIT P/N 8M95768	
				UOC:BGJ	
8	KFOZZ	15434	147901	..PACKING WITH RETAIN FILTER CAP	1
				PART OF KIT P/N BM95768	
				UOC:BGH	
9	PAOZZ	15434	70700	..SPRING,HELICAL,COMP FILTER CAP	1
10	PAOZZ	15434	137808	..FILTER ELEMENT,FLUI	1
11	PADZZ	94135	12Z9026-5	..PACKING,PREFORMED FILTER MTG PART	1
				OF KIT P/N BM95768	
				UOC:BGJ	
11	PAOZZ	15434	193734	..PACKING,PREFORMED FILTER MTG PART	1
				OF KIT PIN BM95768	
				UOC:BGH	
12	PAOZZ	15434	138806	..WASHER,FLAT FILTER	1
13	PAOZZ	15434	14S767	..STRAINER ELEMENT,SE	1
14	PADZZ	15434	124020	.WIRE,SHAFT SEAL THROTTLE	2
				ADJUSTING SCREW	
15	PADZZ	15434	124019	.SEAL,FUEL PUMP REGU THROTTLE	2
				ADJUSTING SCREW	
16	PFDZZ	96906	MS35691-5	.NUT,PLAIN,HEXAGON ADJUSTING SCREW	4
17	PFDZZ	15434	109915	.SETSCREW	2
				UOC:BGJ	
17	XDDZZ	15434	175578	.SCREW	2
				UOC:BGH	
18	PAFZZ	15434	68606	.PLUG,MACHINE THREAD FUEL PUMP	3
19	PFFZZ	15434	112076	.PLUG,FUEL OUTLET FUEL PUMP	1
20	PFDZZ	15434	100766	.COVER,ACCESS	1
21	PADZZ	15434	S16206	.RING RETAINING THROTTLE	1
22	XDDDD	15434	BM79291	.HOUSING,FUEL PUMP FUEL PUMP	1
23	XDDDD	15434	BM78930	..PARTS KIT,ENGINE FU THROTTLE	1
24	PFDZZ	15434	1489L6	...WASHER,FLAT THROTTLE SHAFT	2
25	PADZZ	15434	148976	...PIN,THROTTLE STOP	1
26	PFDZZ	15434	153994	...SEAL,PLAIN ENCASED	1
27	PADZZ	15434	100478	...PACKING,PREFORMED THROTTLE SHAFT	1
				PART OF KIT P/N BM95768	
28	PADOO	15434	BM98430	..PLUNGER,GOVERNOR	1

SECTION II					
(1)	(2)	(3)	(4)	(5)	(6)
ITEM NO	SMR CODE	FSCM	PART NUMBER	DESCRIPTION AND USABLE ON CODES (UOC)	QTY
29	XDDZZ	15434	139587	...SPRING,HELICAL,COMP HELICAL.....	1
30	PADZZ	15434	IC1841	...SHIM BY-PASS VALVE	1
30	PADZZ	15434	101842	...SHIM BY-PASS VALVE	1
30	PFDZZ	15434	101843	...SPACER,RING BY-PASS VALVE	1
31	PFDZZ	15434	203350	...PLUNGER,GOVERNOR.....	1
32	PADZZ	72962	590220940406	...PIN,SPRING GOVERNOR PLUNGER.....	1
33	PADZZ	15434	3027633	...BEARING,SLEEVE GOVERNOR	1
34	PADZZ	15434	70690	...DRIVER,PLUNGER,GOVE	1
35	PADZZ	15434	144302	...SPACER,FUEL PUMP	1
36	XADDD	15434	BM7-3902	..HOUSING,ASSEMBLY FUEL PUMP.....	1
37	PFDDD	15434	BM-74969	...SLEEVE AND BARREL A	1
38	PADZZ	15434	[4S417	...SLEEVE,SEAL	1
39	XDDZZ	15434	149503	...BARREL,GOVERNOR.....	1
40	PADZZ	15434	140618	...HOUSING,SPRING PACK	1
41	PADZZ	15434	148909	...SLEEVE THROTTLE SHAFT	1
42	PAOZZ	15434	163733	...CLIP,GOVERNOR BARRE	1
43	XADZZ	15434	139230	...HOUSING,FUEL PUMP	1
				UOC:BGJ	
43	XADZZ	15434	171761	...HOUSING,FUEL PUMP	1
				UOC:BGH	
44	PADZZ	15434	118227	...PIN,HOLLOW COVER.....	1
45	PADZZ	15434	100193	...BEARING,SLEEVE PUMP SHAFT	1
46	PADZZ	15434	68549	...PIN,STRAIGHT,HEADLE COVER	1
47	PADZZ	15434	100764	.GASKET FRONT HOUSING PART OF KIT	1
				P/NBM95768	
				UOC:BGJ	
48	PADZZ	96906	M59021-116	.PACKING,PREFORMED PLUG FUEL PUMP.....	1
				HOUSING PART OF KIT P/N BM95768.....	
49	PAFZZ	15434	135473	.PLUG,MACHINE THREAD FUEL PUMP	1
50	PADZZ	15434	101980	.TACHOMETER DRIVE ME ASSEMBLY	1
51	PADZZ	15434	101981	..GEAR.HELICAL TACHOMETER DRIVE.....	1
52	PADLZ	15434	70723	..BEARING,SLEEVE TACHOMETER DRIVE.....	1
53	XDDZZ	15434	189638	..SPACER,TACHOMETER DRIVE	1
54	PADZZ	15434	104087	..SHAFT,TACHOMETER DRIVE	1

END OF FIGURE

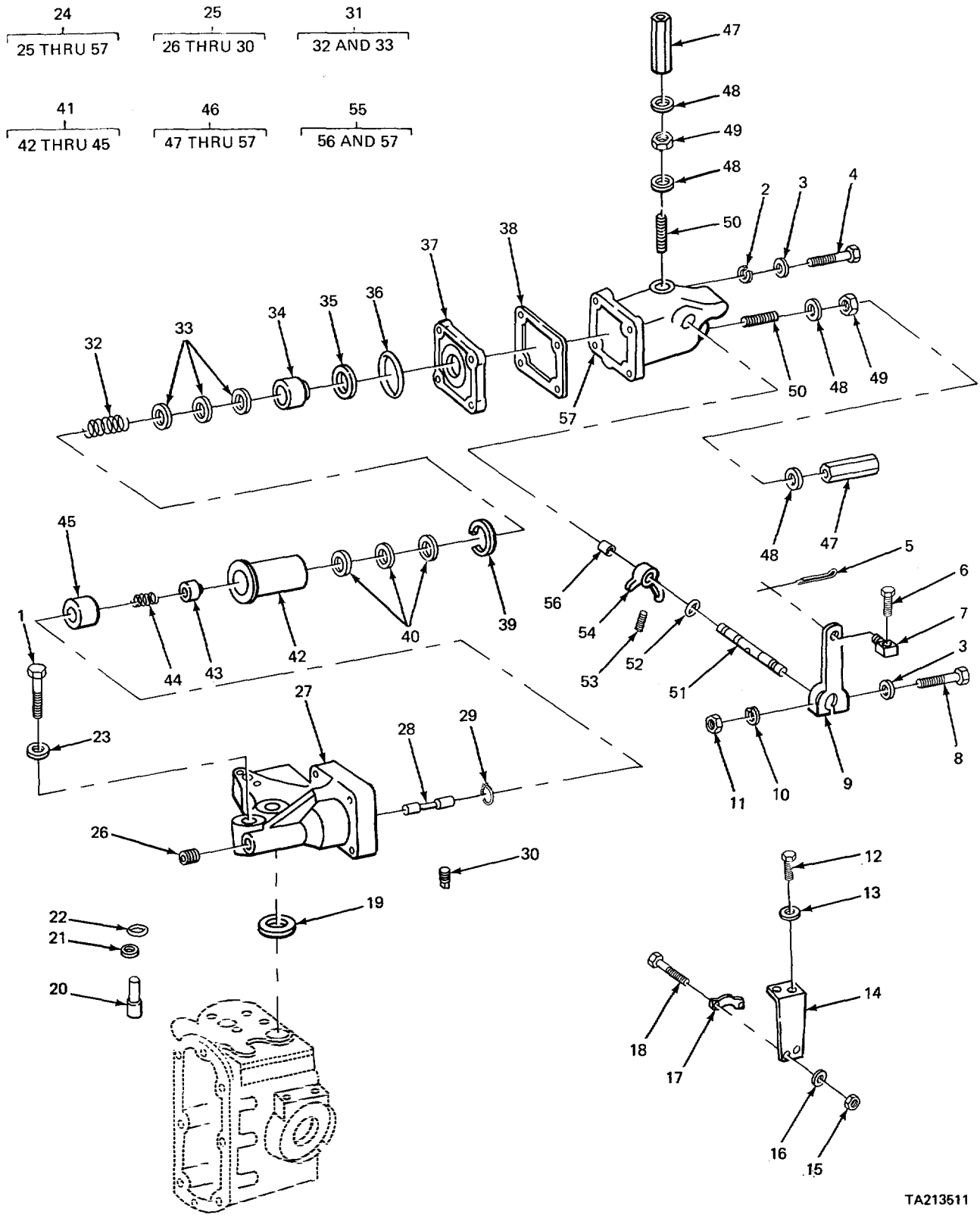

TA213511

FIGURE 55. GOVERNOR AND RELATED PARTS (CRANE)

(1) ITEM NO	(2) SMR CODE	(3) FSCM	(4) PART NUMBER	(5) DESCRIPTION AND USABLE ON CODES (UOC)	(6) QTY
GROUP 0302 FUEL PUMPS					
FIG. 55 GOVERNOR AND RELATED PARTS (CRANE)					
1	PFFZZ	15434	105499	BOLT,MACHINE HEAD,GOVERNOR BARREL.....	1
2	PAFZZ	15434	181466	WASHER,LCKK COVER MTG	4
3	PFFZL	88044	ANS60-416	WASHER,FLAT CCVER MTG	5
4	XDFZZ	15434	176838	SCREW,CAP,HEXAGON HEAD,COVER MTG	4
5	PAFZZ	15434	5511	PIN,COTTER SWIVEL BLOCK MTG	1
6	XBFZZ	15434	S1307	SCREW,SWIVEL BLOCK	
				UOC:BGJ	
6	XBFZZ	15434	10208	SCREW,SWIVEL BLOCK	1
				UOC:BGH	
7	XDFZZ	15434	103263	BLOCK,SWIVEL,THROTT THROTTLE	1
				CONTROL.....	
				UOC:BGJ	
7	PAFZZ	15434	102483	PIN,SHOULDER,HEADLE THROTTLE	1
				CONTROL.....	
8	PAFZZ	15434	S159B	SCREW,CAP,HEXAGON H LEVER,MJG	1
9	XDFZZ	15434	102477	LEVER,THROTTLE	1
10	PAFZZ	96906	MS122032	WASHER,LOCK THROTTLE LEVER	2
11	PFFZZ	96906	MS35691-5	NUT,PLAIN,HEXAGON THROTTLE LEVER	3
12	PFFZZ	96906	M590725-6	SCREW,CAP,HEXAGON H HEAD,THROTTLE	2
				CABLE BRACKET MTG	
13	PAFZZ	15434	S631	WASHER,FLAT THROTTLE CABLE BRACKET	1
				MTG	
14	PFFZZ	15434	102475	BRACKET,CABLE CLAMP THROTTLE	1
15	XDFZ	15434	1C2740	NUT,CLIP,RETAINING STRAP MTG	2
16	PAFZZ	15434	S6C6	WASHER,LOCK CLIP,RETAINING STRAP	1
				MTG	
17	PAFLZ	15434	7614	STRAP,RETAINING THROTTLE CABLE.....	1
18	PAFZZ	15434	70781	SCREW,MACHINE CLIP,RETAINING STRAP	2
				MTG	
19	PAFZZ	15434	154088	SEAL CAP PART OF KIT P/N BM95768.....	1
20	PAFZZ	15434	126119	ADAPTER,STRAIGHT,,PI ANEROID	1
				CONTROL,FUEL PUMP	
21	PAFZZ	91265	TS33016	GASKET NONMETALLIC PART OF KIT P/N.....	2
				BM95768.....	
22	KFFZZ	15434	154086	RING,SEALING ADAPTERPART OF KIT	1
				P/NBM95768.....	
23	KFFZZ	73370	10028	WASHER,FLAT GOVERNOR BARREL PART OF	1
				KIT P/N 8M95768.....	
24	XDFFF	15434	BM78803	SPRING PACK AND GOVERNOR	1
25	XDFFF	15434	BM78802	.HOUSING GOVERNOR	1
26	PAFZZ	15434	68606	..PLUG,MACHINE THREAD GOVERNOR	3
				HOUSING.....	
27	XAFZZ	15434	BM78801	..HOUSING AND BARREL.....	1
28	PAFZZ	15434	154460	..PLUNGER,GOVERNOR,FU	1
29	PAFZZ	96906	MS16624-1031	..RING,RETAINING GOVERNOR PLUNGER	1
30	PAFZZ	15434	S965E	..PLUG,MACHINE THREAD HOUSING	2
31	XDFFF	15434	BM72418	.SPRING ASSEMBLY GOVERNOR	1

SECTION II					
(1)	(2)	(3)	(4)	(5)	(6)
ITEM NO	SMR CODE	FSCM	PART NUMBER	DESCRIPTION AND USABLE ON CODES (UOC)	QTY
31	PFFZZ	15434	AR02052	UOC:BGJ ..SPRING ASSEMBLY GGV GOVERNOR.....	1
32	PAFZZ	15434	7C821	UOC:BGH ..SPRING,HELICAL,COMP GOVERNOR.....	1
32	XDFZZ	15434	107787	UOC:BGJ ..SPRING,HELICAL,COMP GOVERNOR.....	1
33	PAFZZ	15434	7C811	UOC:BGH ..WASHER,FLAT GOVERNOR,SPRING,.020..... IN THK.....	1
33	PFFZZ	15434	70811A	..SHIM GOVERNORSRING,0.010 IN.THK.....	1
33	PFFZZ	15434	708118	..SHIM GOVERNOR,SPRING.005 IN.THK.....	1
34	PFFLZ	15434	7C836	..PLUNGER,DETENT THROTTLELEVER	1
35	PFFZZ	15434	148426	..SHIM PACK HOUSING SPRING PACK	1
36	KFFZZ	15434	145544	HOUSING..... ..PACKING,PREFORMED PLATE SPRING	1
37	PAFZZ	15434	L48254	PACK PART OF KIT P/N BM95768..... ..PLATE,ADAPTER,GOV SPRING PACK	1
38	PAFZZ	15434	70705	COVER..... ..GASKET COVER PART OF KIT P/N..... BM995768.....	1
39	PAFZZ	96906	MS16627-1093	..RING,RETAINING GOVERNOR SPRING.....	1
40	PFFZZ	15434	153379	..SHIM SPRING HOLDER.....	1
40	PFFLZ	15434	153380	..SHIM SPRING HOLDER.....	1
40	XOFZL	15434	153381	..SHIM SPRING HOLDER.....	1
41	PAFZZ	15434	BM77531	..PARTS KITIDELER1.....	1
42	PFFLZ	15434	[C8384	..HOLDER,SPRING.....	1
43	PAFZL	15434	70798	..SEAT,HELICAL COMPRE GOVERNOR	1
44	PAFLZ	15434	153240	SPRING PLUNGER	1
45	PAFZZ	15434	7C820	..SPRING,HELICAL,COMP IDLE.....	1
46	PFFFF	15434	BM73135	..PLUNGER,GOVERNOR SP	1
47	PAFZZ	15434	110058	..SPRING,HELICAL,COMP	1
48	PAFZZ	15434	112408	..POST,ELECTRICAL-MEC ADJUSTING..... SCREW.....	2
49	XDFZZ	15434	S258	..WASHER,FLAT ADJUSTING SCREW	4
50	PAFZL	88044	AN565F428H24	..NUT,PLAIN,HEXAGON ADJUSTINGSCREW	2
51	PFFZZ	15434	7C835	..SETSCREW ADJUSTING	2
52	KFFZZ	02697	67-461-110	..SHAFT,STRAIGHT THROTTLE CONTROL	1
53	PAFZZ	15434	70813	..PACKIKG,PREFORMED SHAFT PART OF	2
54	PAFZL	15434	70834	KIT P/N BM95768	1
55	XDFFF	15434	BM73134	..SETSCREW THROTTLE STOP	1
56	PAFZZ	15434	71812	..STOP,THROTTLE LEVER SHAFT	1
57	PFFLZ	15434	3016021	..PACK,SPRING.....	1
				..BUSHING,SLEEVE COVER	2
				..HOUSING,FUEL PUMP	1

END OF FIGURE

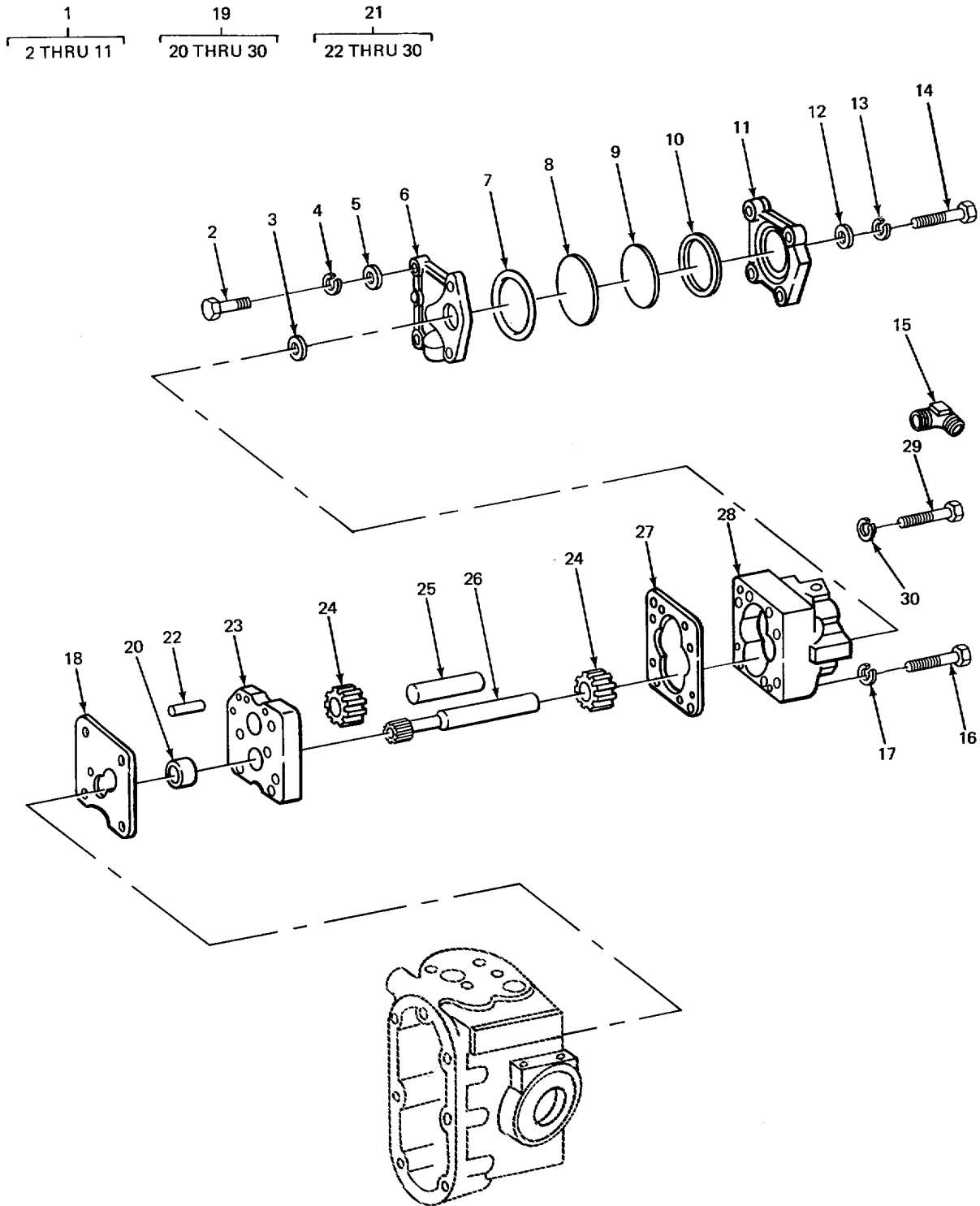

TA213512

FIGURE 56. DAMPER AND FUEL PUMP GEAR (CRANE).

(1) ITEM NO	(2) SMR CODE	(3) PART FSCM	(4) NUMBER	(5) DESCRIPTION AND USABLE ON CODE (UOC)	(6) QTY
GROUP 0302 FUEL PUMPS					
FIG. 56 DAMPER AND FUEL PUMP GEAR (CRANE)					
1	PFFFF	15434	BM76340	DAMPENER,FLUID PRES ASSEMBLY.....	1
2	PAFZZ	15434	171545	.SCREW,CAP,HEXAGON H	2
3	KFFZZ	16954	691-10014	.GASKET DAMPER MTG PART OF KIT P/N	1
				BM95768M95768	
4	PAFZZ	15434	181466	.WASHER,LOCK BODY MTGG.C.CCCC	2
5	PFFZZ	88044	AN960-416	.WASHER,FLA[BODY MTG	2
6	PAFZZ	15434	153336	.HOUSING,FUEL PUMP	1
7	KFFZZ	15434	10(399	.PACKING,PREFORMED DAMPER PART OF	1
				KIT P/N BM95768.....	
8	PAFZZ	15434	13S834	.DISK,SOLID,PLAIN	1
9	KFFZZ	15434	13S988	.PACKING,PREFORMED DAMPER PLATE MTG	1
				PART OF KIT P/N BM9576857680	
10	KFFZZ	15434	160514	.CSPACER,RING NONMETALLIC,NYLON PART	1
				OF KIT P/N BM95 768.....	
11	PAFZZ	15434	153338	.COVER,ACCESS	1
12	PFFZZ	88044	AN960-416	WASHER#FLAT PLATE MTG	2
13	PAFZZ	96906	MS51848-10	WASHEROLOCK PLATE MTG	2
14	PFFZZ	15434	17155G	SCREWCAP1HEXAGON H DAMPER PLATE	2
				MTG	
15	PAFZZ	15434	100502	ELBOW,PIPE TO TUBE PUMP INLET.	1
16	PAFZZ	96906	MS16997-68	SCREW,CAP,SOCKET HE HOUSING MTG	4
17	PAFZZ	15434	181466	WASHER,LOCK HOUSING MTG	4
18	PAFZZ	15434	139290	GASKET COVER MTG PART OF KIT P/N.....	1
				B M 95 7 6 B	
				UOC :BGJ	
18	XDFZZ	15434	210647	GASKET GEAR PUMP COVER PART OF KIT	1
				P/N BM95 768	
				UOC :BGH	
19	PFFFF	15434	3034225	PUMP,ROTARY ASSEMBLY	1
20	PAFZZ	15434	101468	.BUSHING,SLEEVE	1
21	XDFZZ	15434	3024522	.COVER FUEL PUMP ASSEMBLY	1
22	PAFZZ	30760	17300-1251	..PIN,STRAIGHT.HEADLE COVER MTG	2
23	XAFZZ	15434	156678	..COVER,PUMP	1
24	PAFZZ	15434	119363	..GEAR.SPUR PUMP	2
25	PAFZZ	15434	175864	..SHAFT,IOLER,GEAR PU SUPPLY PUMP.,	1
26	PAFZZ	15434	100215	..SHAFTPSHOULDERED SUPPLY PUMP-.....	1
27	PAFZZ	15434	110855	..GASKET GEAR PUMP COVER PART OF	1
				KIT P/N BM95768.....	
28	XAFZZ	15434	156679	..HOUSING,PUMP	1
29	PAFZZ	15434	171546	..SCREW,CAP.SOCKET HE COVER MTG	2
30	PAFZZ	15434	181466	..WASHER,LOCK COVER MTG	2

END OF FIGURE

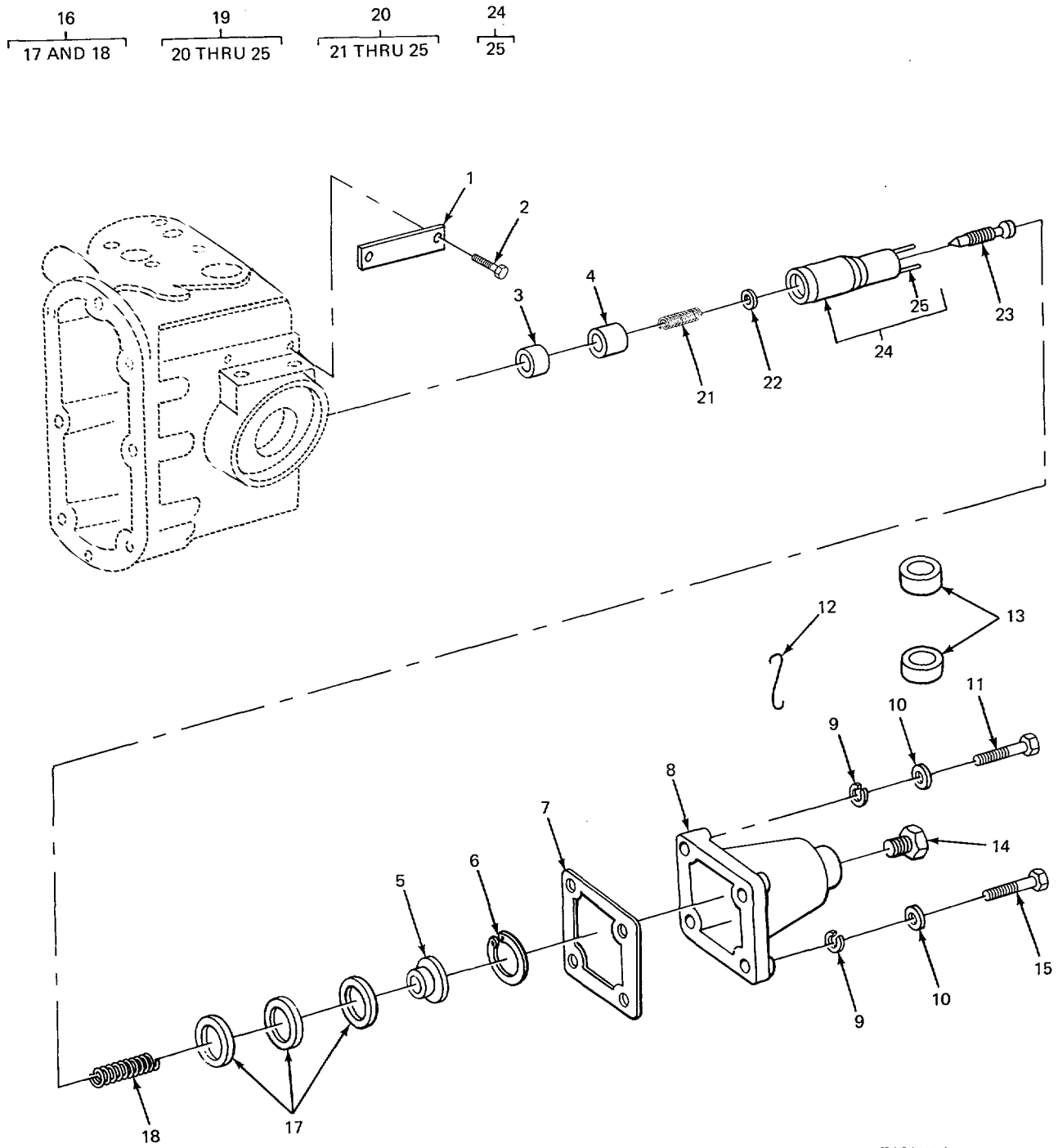
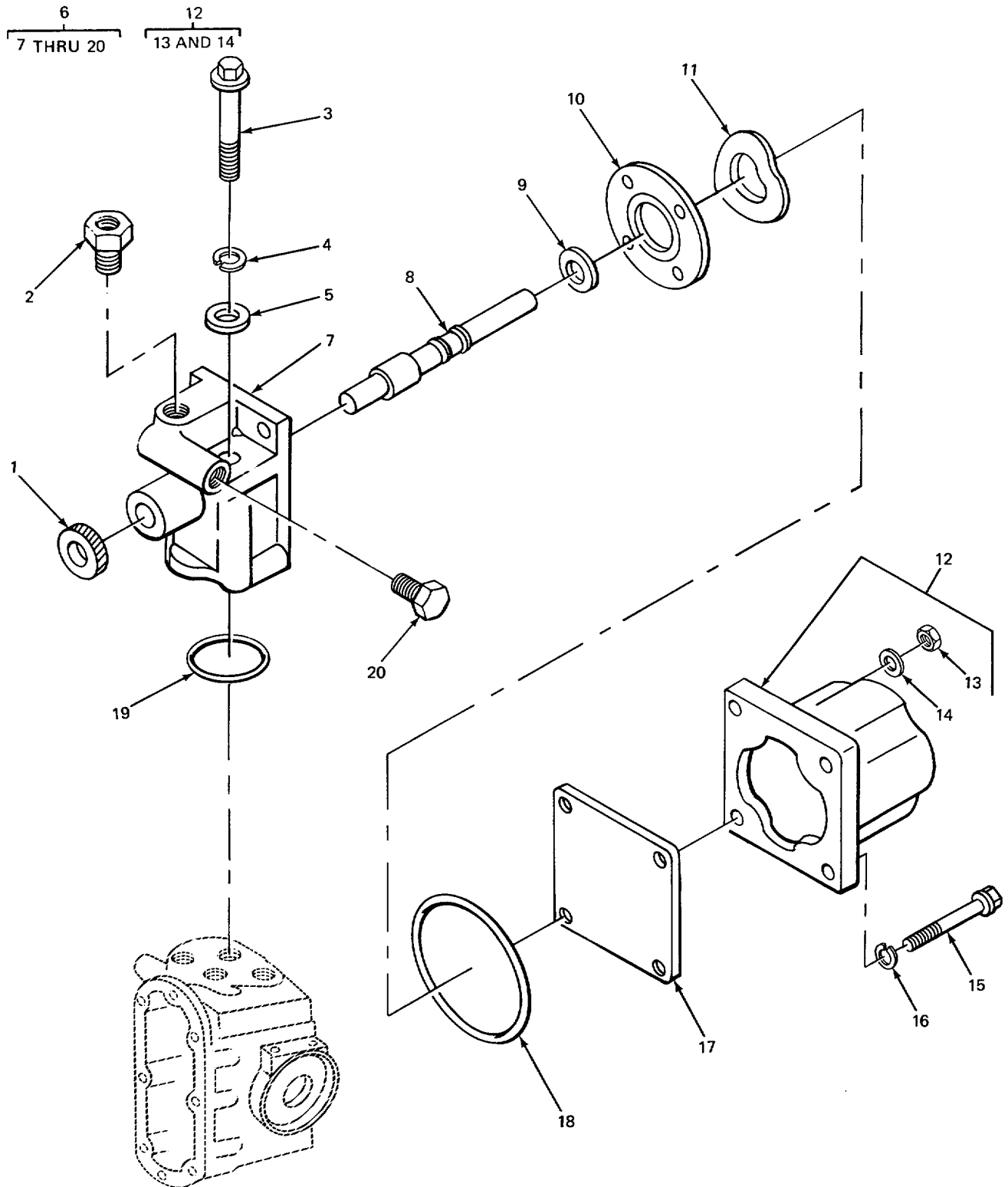

FIGURE 57. SPRING ASSEMBLY GOVERNOR (CRANE).

(1) ITEM NO	(2) SMR CODE	(3) PART FSCM	(4) NUMBER	(5) DESCRIPTION AND USABLE ON CODE (UOC)	(6) QTY
GROUP 0302 FUEL PUMPS					
FIG. 57 SPRING ASSEMBLY GOVERNOR (CRANE)					
1	PFFZZ	15434	105375	PLATE IDENTIFICATION	1
2	PFFZZ	96906	MS21318-15	SCREWDRIIVE DESIGNATING	2
3	PFFZZ	15434	144676	ADAPTER, IDLE SPRING	1
4	XDFZZ	15434	145947	PLUNGER, FUEL INJECT	1
5	PAFZZ	15434	70713	RING RETAINING GOVERNOR	1
6	PAFZZ	96906	MS16625-100	RING, RETAINING SPRING	1
7	PAFZZ	15434	70705	GASKET SPRING PACK COVER PART OF	1
				KIT P JN BM95 968	
8	PAFZZ	15434	44678	COVER, SPRING PACK	1
9	PFFZZ	88044	AN560416	WASHER, FLAT PACK	4
10	PAFZZ	96906	M551848-10 h	ASHER, LOCK PACK COVER MTG	4
11	XDFZZ	15434	171552	SCREW CAP HEXAGON HEAD, SPRING PACK	2
				COVER MTG	
12	PAFZZ	15434	124020	WIRE, SHAFT SEAL SPRING PACK COVER	1
				SCE	
13	PAFZZ	15434	124019	SEAL, FUEL PUMP REGU VALVE	2
14	PAFLZ	15434	70295	PLUG, PIPE SPRING PACK COVER	2
15	PFFZZ	96906	MS90725-10	SCREW, CAP HEXAGON H SPRING PACK	2
				COVER MTG	
16	PFFFF	15434	143256	SPRING HELICAL, COMP GOVERNOR	1
17	PAFZZ	15434	70717	.SPACER, RING GOVERNOR	1
17	PAFZZ	15434	70717A	.SHIM GOVERNOR	1
17	PAFZZ	15434	70717B	.SHIM GOVERNOR	1
17	PAFZZ	15434	189800	.SHIM GOVERNOR	1
				UOC :BGH	
18	XDFZZ	15434	143255	..SPRING, GOVERNOR	1
19	PAFFH	15434	3038215	SPRING GUIDE ASSEMB IDLE SPRING	1
20	XDFFF	15434	139292	.GUIDE, PLUNGER	1
21	PAFZZ	15434	144195	..SPRING, HELICAL, COMP IDLE	1
22	PAFZZ	15434	70715	..WASHER FLAT ADJUSTING SCREW	1
23	PAFZZ	15434	70716	..SETSCREW IDLE ADJUSTING	1
24	PAFZZ	15434	BM67416	..GUIDE CLIP ASSEMBLY	1
25	PFFZZ	15434	70736	...CLIP, SPRING TENSION	1

END OF FIGURE



TA213514

FIGURE 58. FUEL PUMP SHUTOFF VALVE (CARRIER)

(1) ITEM NO	(2) SMR CODE	(3) PART FSCM	(4) NUMBER	(5) DESCRIPTION AND USABLE ON CODE (UOC)	(6) QTY
GROUP 0302 FUEL PUMPS					
FIG. 58 FUEL SHUTOFF VALVE (CARRIER)					
1	PAOZZ	15434	129838	KNOB OVERRIDE,SHUTDOWN VALVE.....	1
2	PAOZZ	15434	7C295	PLUG,PIPE SHUTDOWN VALVE.....	1
3	PAOZZ	15434	171545	SCREW,CAP,HEXAGON H SHUTDOWN	2
4	PAOZZ	96906	M551848-10	WASHER#LOCK.....	2
				UOC :BGJ	
4	PAOZZ	15434	181466	WASHERPLOCK SHUTDOWN VALVE MTG	2
				UOC :BGH	
5	PAOZZ	15434	67684	WASHER,FLAT SHUTDOWN VALVE MTG	2
6	PAFHH	15434	3035344	VALVE,SOLENOID	1
7	PAHZL	15434	129826	HOUSING#SHUT OFF VA.....	1
8	PAHZZ	15434	3000266	SAFT,SHOULDERED	1
				UOC :BGJ	
9	PAHLZ	15434	114791	PACKING,PREFORMED	1
10	PAHZZ	15434	3030970	DISK#VALVE.....	1
11	PAHZZ	15434	129768	WASHER,SPRING TENS 	1
12	PAHHH	15434	134074	COIL ASSEMBLY,SHUT	1
13	XBHZZ	15434	5257	NUT,PLAIN,HEXAGON.....	3
14	PFHZZ	96906	MS27183-42	WASHER,FLAT	1
15	XDHZZ	15434	S1214	SCREW,MACHIME	4
				UOC :BGJ	
15	PAFZZ	15434	187556	SCREW*MACHINE	4
				UOC :BGH	
16	PAFZZ	15434	S607	WASHER,LOCK SHUTDOWN VALVE COIL.*	4
17	PAHZZ	15434	12S839	COVER,ACCESS.....	1
18	PAHZZ	15434	129888	PACKING,PREFORMEO	1
				UOC :BGJ	
18	PAHZZ	15434	190876	PACKING, PREFORMED	1
				UOC :BGH	
19	PAHZZ	91265	TS33-016	GASKET NONMETALLIX,SHUTDOWN VALVE	1
20	PAHZZ	1534	70295	PLUG,PIPE SHUTDOWN VALVE.....	1

END OF FIGURE

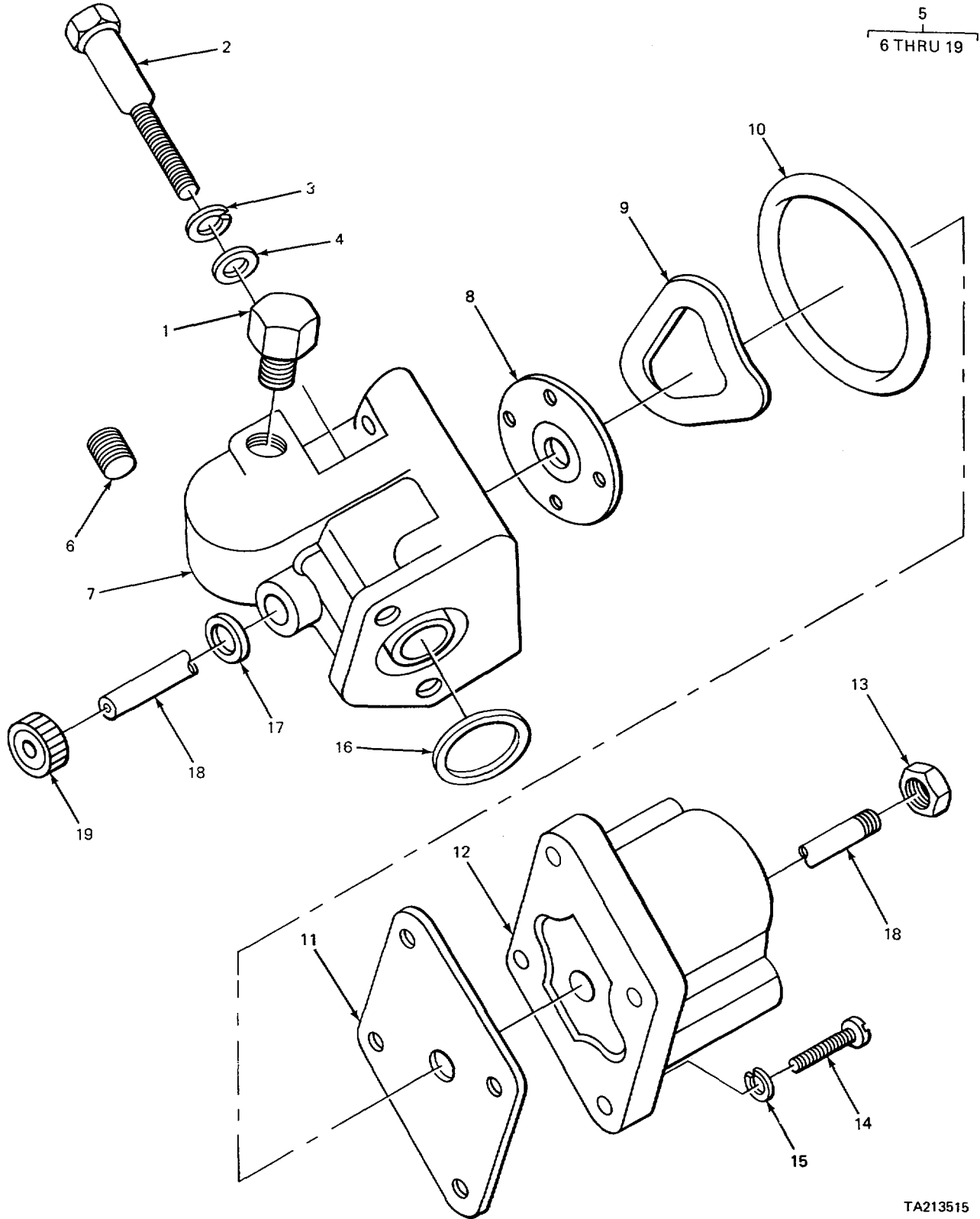

TA213515

FIGURE 59. FUEL SHUTOFF SOLENOID (CRANE)

(1) ITEM NO	(2) SMR CODE	(3) PART FSCM	(4) NUMBER	(5) DESCRIPTION AND USABLE ON CODE (UOC)	(6) QTY
GROUP 0302 FUEL PUMPS					
FIG. 59 FUEL SHUTOFF SOLENOID (CRANE)					
1	PAOZZ	15434	S1027	ADAPTER,STRAIGHT,PI FUEL LINE.....	1
2	PFFZZ	15434	S189	SCREWTCAP,HEXAGON H HEAD.....	2
3	PAFZZ	15434	181466	WASHER,LOCK VALVE MTG	2
4	PAFZZ	15434	67684	WASHER,FLAT VALVE MTG	2
5	XDFDD	15434	3035344	VALVE,SOLENOID.....	1
				UOC :BGJ	
5	PAFDD	15434	3035344	VALVE,SOLENOID.....	1
				UOC :BGH	
6	PADZZ	15434	7C295	PLUG,PIPE VALVE HOUSING	1
7	PADZZ	15434	128826	HOUSING,SHUT OFF VA.....	1
8	PADZZ	15434	3030970	DISK,VALVE.....	1
9	PADZZ	15434	129768	WASHER,SPRING TENSIL	1
10	PADZZ	15434	12S888	PACKING,PREFORMED VALVE BODY MTG.....	1
				PART OF KIT P/N BM95768	
				UOC :BGJ	
10	PADZZ	15434	190876	PACKING,PREFORMED VALVE' BODY MTG.....	1
				PART OF KIT PIN BM95768	
11	PADZZ	15434	125839	COVER*ACCESS.....	1
12	PAFFF	15434	134074	COIL ASSEMBLY,SHUT	1
13	PADZZ	10001	SP21746	NUT,PLAIN,HEXAGON COIL LEAD MTG	1
14	XDOZZ	15434	S1214	SCREW,MACHINE COIL MTG	4
				UOC :BGJ	
14	PADZZ	15434	17556	SCREW,MACHINE COIL MTG	4
				UOC :BGH	
15	PADLZ	15434	S607	WASHER,LOCK COIL MTG	4
				UOC :BGJ	
16	PADZZ	91265	1S33-016	GASKET VALVE HOUSING MTG PART OF.....	1
				KIT PIN BM95768.....	8
17	PADZZ	15434	114791	PACKING,PREFORMED SHAFT.....	1
18	PADZZ	15434	3000266	SHAFT,SHOULDERED.....	
19	PADZZ	15434	129838	KNOB OVERRIDE.....	1

END OF FIGURE

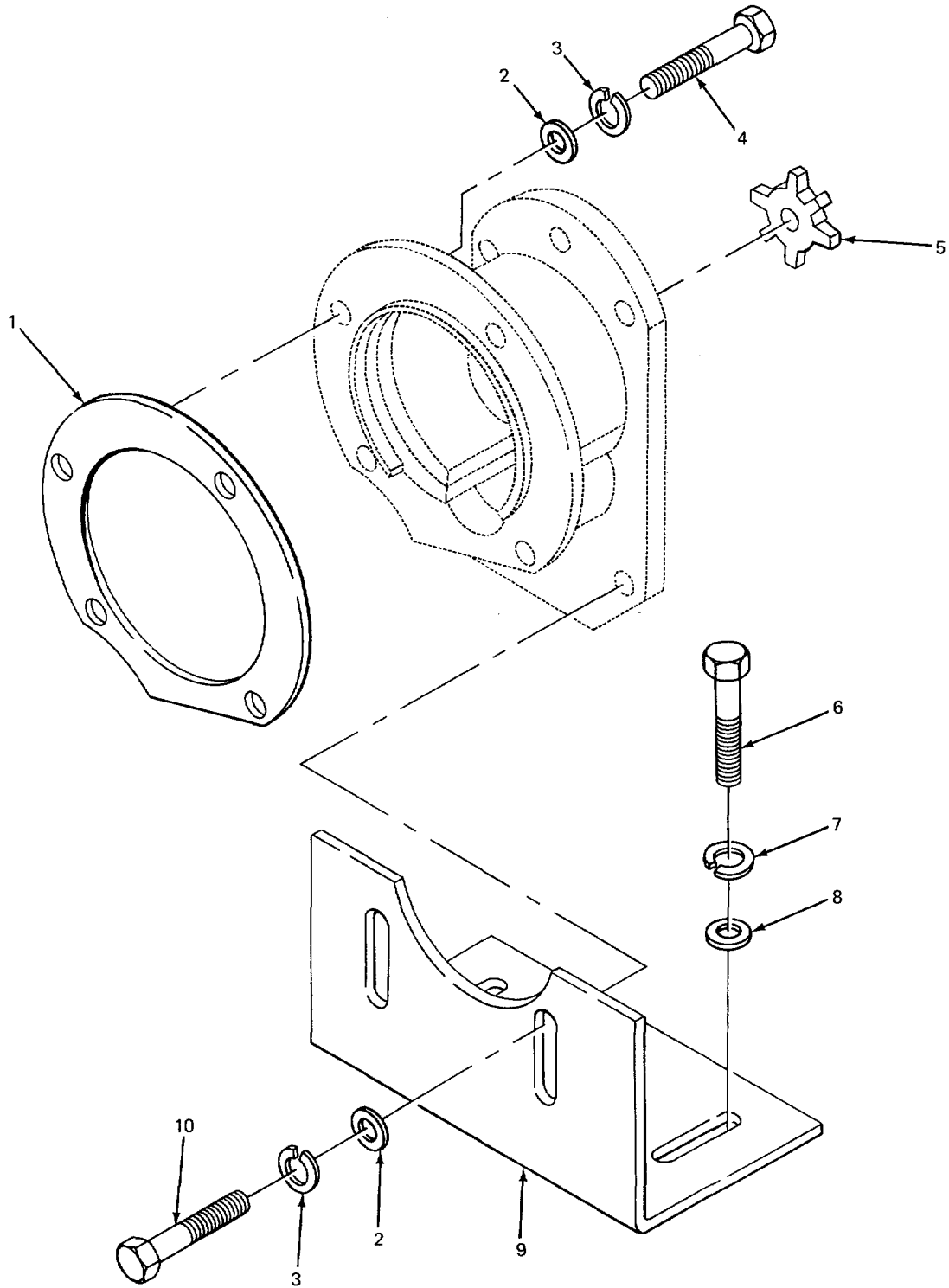

TA213516

FIGURE 60. FUEL PUMP MOUNTING BRACKET (CARRIER).

(1) ITEM NO	(2) SMR CODE	(3) PART FSCM	(4) NUMBER	(5) DESCRIPTION AND USABLE ON CODE (UOC)	(6) QTY
GROUP 0302 FUEL PUMPS					
FIG. 60 FUEL PUMP MOUNTING BRACKET (CARRIER)					
1	XDFZZ	15434	200817	GASKET FUEL PUMP TO COMPRESSOR PART..... OF KIT P/N 3011499	1
2	PFFZZ	15434	S622	WASHER,FLAT FUEL PUMP MTG BRACKET	4
3	PFFZZ	96906	MS35338-47	WASHER,LOCK	4
4	PFFZZ	96906	MS90728-90	SCREWTCAP,HEXAGON H.....	2
5	PAFZZ	15434	3C46200	INSERTIFLEXIBLE COU FUEL PUMP	1
6	PFFZZ	96906	MS18154-58	SCREW,CAP,HEXAGON H HEAD.....	2
7	PFFZZ	96906	MS35338-8	WASHER,LOCK FUEL PUMP MTG	2
8	PAFZZ	96906	MS27183-14	WASHERIFLAT FUEL PUMP MTG	2
9	XDFZZ	15434	164597	BRACKET1FUEL PUMP	1
10	PFFZZ	96906	MS90728-87	SCREW,CAP,HEXAGON H HEAD	2

END OF FIGURE

60-1

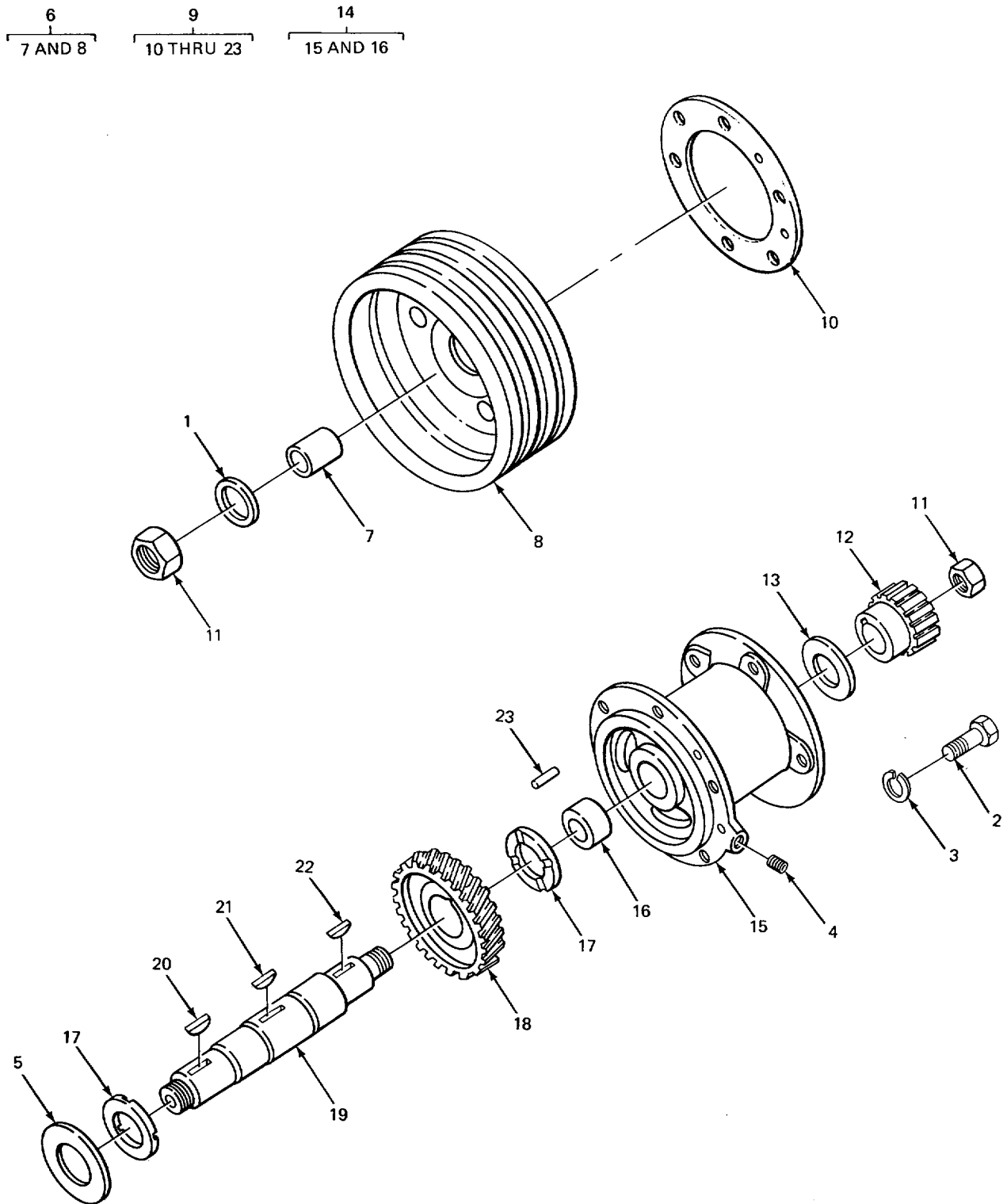

TA213517

FIGURE 61. FUEL PUMP DRIVE ASSEMBLY (CRANE)

(1) ITEM NO	(2) SMR CODE	(3) PART FSCM	(4) NUMBER	(5) DESCRIPTION AND USABLE ON CODE (UOC)	(6) QTY
GROUP 0302 FUEL PUMPS					
FIG. 61 FUEL PUMP DRIVE ASSEMBLY (CRANE)					
1	PFFZZ	96906	MS27183-25	WASHER,FLAT SHAFT	1
				UOC :BGJ	
1	PFFZZ	96906	MS15795-824	WASHER,FLAT SHAFT	1
				UOC :BGH	
2	PFFZZ	96906	MS90725-36	SCREWOCAP,HEXAGON H SUPPORT MTG	1
3	PFFZZ	96906	NS3533845	WASHERELCK SUPPORT MTG	1
4	PAOLZ	15434	S911B	PLUG,PIPE SUPPORT	1
5	XDHZZ	15434	13S796	DEFLECTCR,DIRT AND	1
6	XDFZZ	15434	AR05059	PULLEY,GROOVE DRIVE	1
7	PFFZZ	15434	70755	BEARING,SLEEVE PULLEY.....	1
8	XAFLZ	15434	124346	PULLEY.ORIVE.....	1
9	PFFZZ	15434	BMS2478	DRIVE ASSEMBLY FUEL PUMP.....	1
10	KFDZZ	15434	153218	GASKET PUMP DRIVE PART OF KIT P/N	1
				BM95766	
11	PFDZZ	15434	191517	.NUT,SELF-LOCKING,HE SHAFT	2
12	XDDZZ	15434	102975	COUPLING HALF,SHAFT	1
13	PFDZZ	15434	116390	WASHER,FLAT CWPLING	1
14	XDDDD	15434	BM92313	OSUPPORT ASSEMBLY.DR 1	1
15	XAOLZ	15434	147328	SUPPORT.DRIVE	1
16	PFDZZ	15434	139810	BEARING,SLEEVE	1
17	PFDZZ	15434	3026556	BEARING, WASHER,THRUU	2
18	PFDZZ	15434	15S236	GEARHELICAL	1
19	XAOZZ	15434	147327	SHAFTSHOULLERED	1
20	XDDZZ	15434	S301	KEY,WOODRUFF	2
21	PFDZZ	15434	9157	KEY,SHAFT WOOD	1
22	PFDZZ	96906	MS3575612	KEYIWCDRUFF	1
23	PFDZZ	15434	67857	PIN,STRAIGHT,HEADLE	1

END OF FIGURE

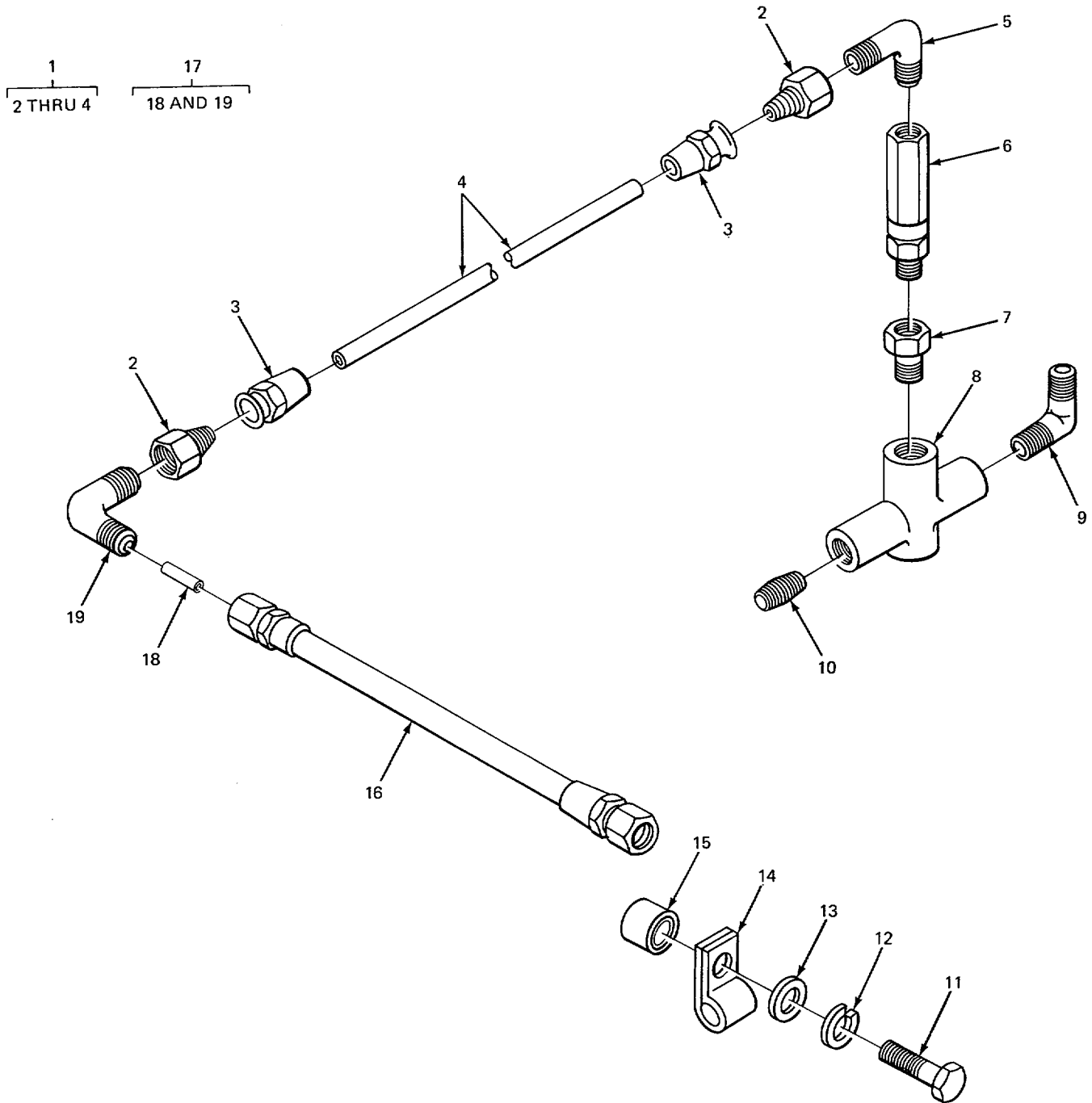

TA213518

FIGURE 62. FUEL PUMP LINES.

(1) ITEM NO	(2) SMR CODE	(3) PART FSCM	(4) NUMBER	(5) DESCRIPTION AND USABLE ON CODE (UOC)	(6) QTY
GROUP 0302 FUEL PUMPS					
FIG 62 FUEL PUMP LINES					
1	PAOOO	15434	HS0401900SS	HOSE ASSEMBLY,NONME VALVE TO PUMP.....	1
2	PAOZZ	98441	17254S	.ADAPTER,STRAIGHT*TU PUMP HOSE	2
3	XAOZZ	15434	15f013	.SOCKET#HCSE.....	2
4	PAOZZ	98441	213-4	.HOSE,NONMETALLIC.....	1
5	PFOZZ	15434	68139	ELBOW,PIPE TO TUBE HOSE	1
6	PFOZZ	86768	404LFG1-8	VALVE,CHECK	1
				UOC :BGJ	
6	PFOZZ	15434	175836	VALVE,CHECK	1
				UOC:BGH	
7	PFOZZ	15434	S955	BUSHING,PIPE VALVE TO TEE	1
8	XDOLZ	15434	S968	CROSS.PIPE,VALVE	1
9	PFOZZ	15434	43765	ELBOW,PIPE TO TUBE.....	1
10	PFOZZ	96906	MS51953-25B	NIPPLE,PIPE CROSS TO PUMP HOSE	1
11	PFOZZ	96906	MS9072534	BOLT,MACHINE.....	1
12	PFOZZ	96906	MS35338-45	WASHER,LOCK	1
13	PAOZZ	15434	S626	WSHER*FLAT HOSE CLAMP	1
14	PFOZZ	15434	1C8722	CLAMP,LCCP HOSE HOLDING	1
15	PFOZZ	15434	114850	SPACER,SPECIAL FUEL PUMP HOSE.....	1
16	PAOZZ	15434	162206	HOSE,PREFRMED	1
17	XBOOO	15434	BM95392	ORIFICE,FITING FUEL LINE	1
18	X8OZZ	15434	163066	.PLUG,ORIFICE FUEL LINE	1
19	XAOZZ	15434	177276	.ELBOW GRIFICE	1

END OF FIGURE

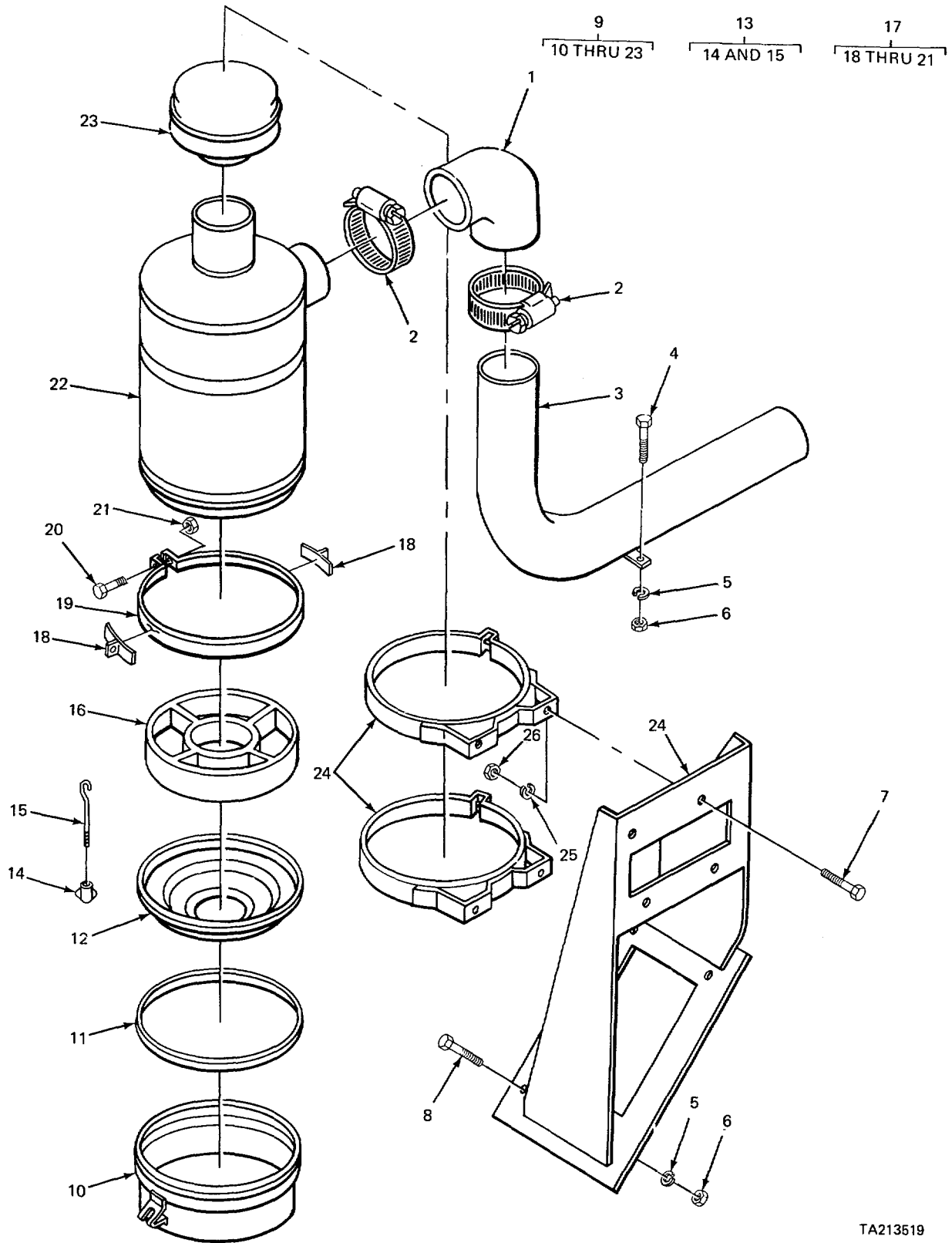

TA213519

FIGURE 63. AIR CLEANER (MODEL 2380 CARRIER)

(1) ITEM NO	(2) SMR CODE	(3) PART FSCM	(4) NUMBER	(5) DESCRIPTION AND USABLE ON CODE (UOC)	(6) QTY
GROUP 0304 AIR CLEANER					
FIG. 63 AIR CLEANER (MODEL 2380 CARRIER)					
1	PFOZZ	02280	482417	HOSE,PREFORMED	1
				UOC :BGJ	
2	PFOZZ	96906	MS35842-16	CLAMP,HOSE AIR INTAKE	2
				UOC :BGJ	
3	XDOZZ	0228C	680931	TUBE,BENT,METALLIC AIR INLET	1
				UOC :BGJ	
4	XDOZZ	02280	816078	SCREW,CAP,HEXAGON.....	1
				UOC :BGJ	
5	PFOZZ	96906	MS353388	WASHER,LOCK TU8E MTG6	6
				UOC :BGJ	
6	PFOZZ	14351	X18108	NUT,PLAIN,HEXAGON TUBE MTG	6
				UOC :BGJ	
7	XDOZZ	02280	816225	SCREW,CAP,HEXAGON.....	4
				UOC :BGJ	
8	PFOZZ	96906	MS35309-364	SCREW*CAP,HEXAGON H BRACKET MTG	4
				UOC :BGJ	
9	PFOZZ	96906	MS35875-8	AIR CLEANER,INTAKE.....	
				UOC :BGJ	
10	XDOZZ	18265	P10-1491	.CUP	1
				UOC:BGJ	
11	PFOZZ	18265	P17335	.PACKING, PREFORMED	1
				UOC :BGJ	
12	XDOZZ	18265	PI0-1489	.CUP,INNER.....	1
				UOC :BGJ	
13	PFOZZ	18265	P16731	.BOLT,HCCK AIR CLEANER CUPP	2
				UOC :BGJ	
14	XDOZZ	18265	P4195	..NUT,WING	1
				UOC :BGJ	
15	XDOZZ	18265	P16732	..BOLT.4	1
				UOC :BGJ	
16	PFOZZ	18265	P01-6688	.FILTER ELEMENTMINTA T.,.....	1
				UOC :BGJ	
17	PFOZZ	18265	P10-1469	.CLAMP,LOOP	1
				UOC :BGJ	
18	XDOLZ	18265	P16080	..CL1P.....	2
				UOC :BGJ	
19	XDOZZ	18265	P10-1474	..BAND.....	1
				UOC :BGJ	
20	PFOZZ	18265	P5345	..BOLT,MACHINE AIR CLEANER BAND.....	1
				UOC :BGJ	
21	PFOZZ	18265	P5320	..NUT,PLAIN,HEXAGON AIR CLEANER.....	1
				BAND.....	
				UOC:BGJ	
22	XAOZZ	18265	P10-1483	.BODY	1
				UOC :BGJ	
23	PFOZZ	02280	482418	.CAP,AIR CLEANER INT	1
				UOC :BGJ	

SECTION II

TM 5-3810-232-34P

(1) ITEM NO	(2) SMR CODE	(3) PART FSCM	(4) NUMBER	(5) DESCRIPTION AND USABLE ON CODE (UOC)	(6) QTY
24	XDOZZ	02280	680930	BRACKET,MOUNTING UOC :BGJ	1
25	XDOZZ	02280	805060	WASHERLOCK..... UOC :BGJ	4
26	PFOZZ	96906	M551967-14	NUT,PLAIN,HEXAGON..... UOC :BGJ	4

END OF FIGURE

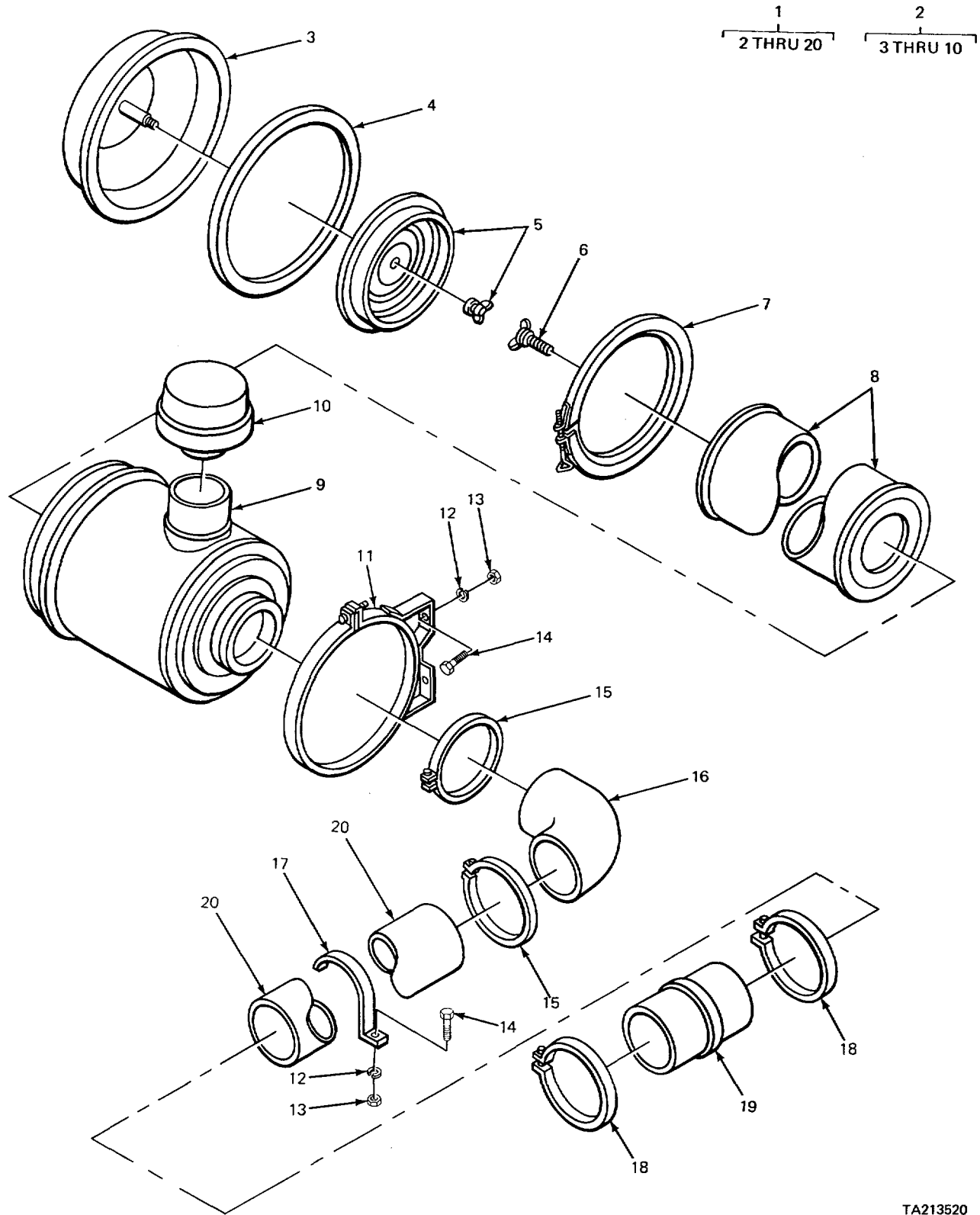

TA213520

FIGURE 64. AIR CLEANER (MODEL 2385 CARRIER)

(1) ITEM NO	(2) SMR CODE	(3) PART FSCM	(4) NUMBER	(5) DESCRIPTION AND USABLE ON CODE (UOC)	(6) QTY
GROUP 0304 AIR CLEANER					
FIG 64 AIR CLEANER (MODEL 2385 CARRIER)					
1	XDOOO	0228C	681186	AIR CLEANER ASSEMBL..... UOC :BGH	1
2	XDOOO	18265	KAXO0-2476	.FILTER ASSEMBLY*AIR CLEANER UOC :BGH	1
3	XDOZZ	18265	PI0-6569	..CUP ASSEPPLY UOC :BGH	1
4	PFOZZ	18265	P17804	..PACKING,PREFORMED UOC:BGH	1
5	PFOZZ	18265	P116329	..BAFFLE,AIR CLEANER..... UOC :BGH	1
6	PFOZZ	18265	P18464	..THUMBSCREW UOC:BGH	1
7	PFOZZ	18265	AAHO0-0349	..CLAMP,LQCP UOC :BGH	2
8	PAOZZ	18265	P11-3320	..FILTER ELEMENT.INTA.....	1
9	PFOZZ	18265	6C9C188	..AIR CLEANERVINTAKE UOC :BGH	1
10	PFOLZ	18265	GAHO0-0165	..CAP, AIR CLEANER INT UOC :BGH	1
11	XDOZZ	02280	484496	.BRACKET,AIR CLEANER..... UOC :BGH	2
12	PAFZZ	96906	MS35338-46	.WASHER,LOCK DUCT SUPPORT UOC :BGH	5
13	PAOZZ	96906	MS51967-8	.NUT,PLAIN,HEXAGCN UOC :BGH	5
14	PFOZZ	96906	MS18154-58	.SCREW,CAP,HEXAGON UOC:BGH	5
15	PFOZZ	96906	MS2192045	.CLAMP, HOSE UOC :BGH	2
16	XDOZZ	97403	13213E9974-1	.ELBOW,HOSE UOC :8GH	1
17	PFOZZ	18265	P1G-0808	.COUPLINGYC LAMP:GROO..... UOC :BGH	1
18	PFOZZ	96906	M521920-49R	.CLAMP, HOSE UOC :BGH	2
19	XDOZZ	02280	484495	.COUPLING TUBE UOC :BGH	1
20	XDOZZ	97403	13215E9987	.DUCT,AIR..... UOC :BGH	1

END OF FIGURE

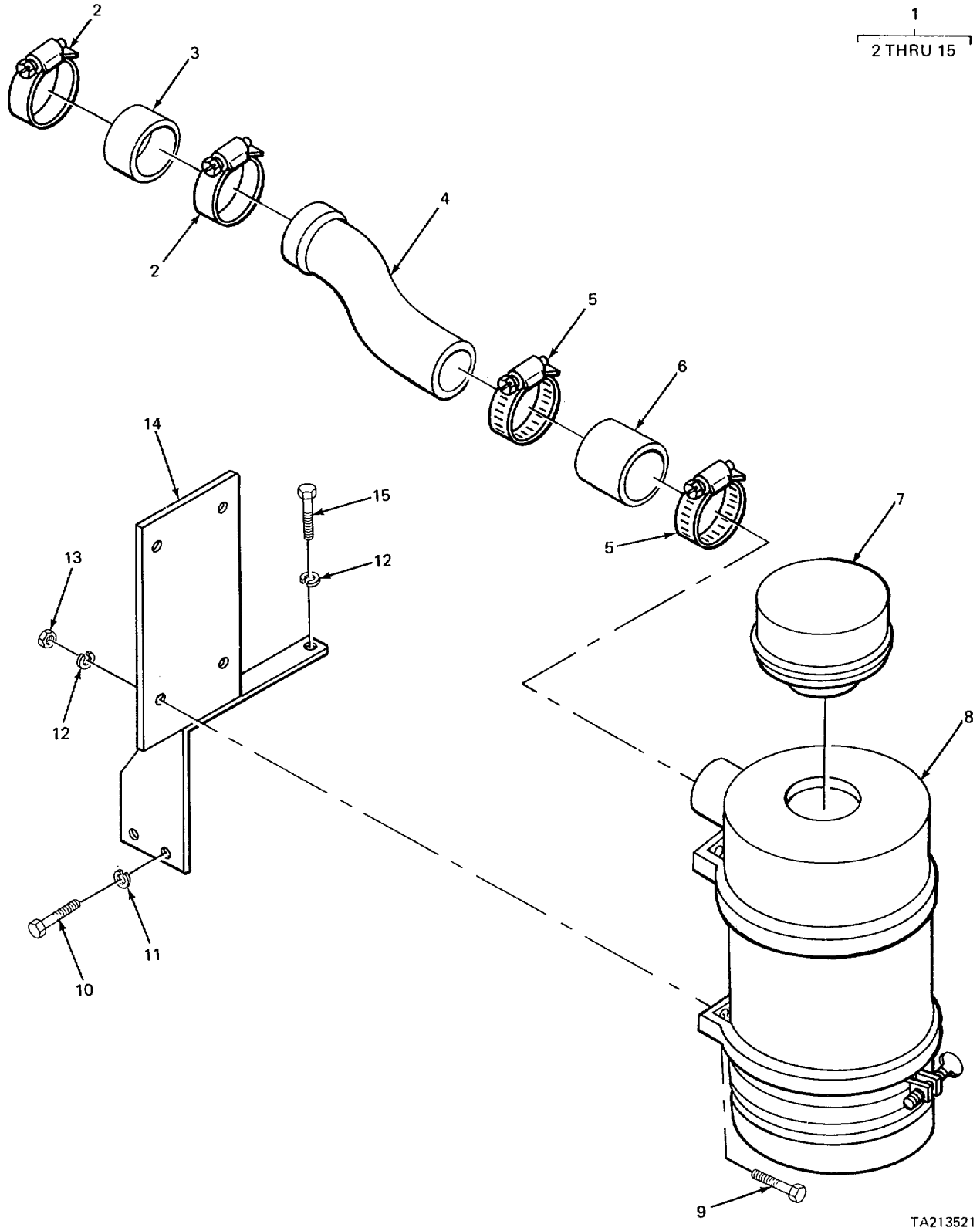

FIGURE 65. AIR CLEANER (CRANE).

TA213521

(1) ITEM NO	(2) SMR CODE	(3) PART FSCM	(4) NUMBER	(5) DESCRIPTION AND USABLE ON CODE (UOC)	(6) QTY
GROUP 0304 AIR CLEANER					
FIG. 65 AIR CLEANER (CRANE)					
1	XDOOO	02280	68G952	AIR CLEANER,INTAKE.....	1
2	XW7OZ	02280	8C5920	CLAMP,LOOP	2
3	XOOZZ	02280	482853	TUBING,NCNMETALLIC	1
4	XDOZZ	02280	482849	TUBE, BIMETALLIC	1
5	PFOZL	02280	E05289	CLAMP,HCSE	2
6	PFOZL	02280	481680	TUBING,NONMETALLIC	1
7	PFOZZ	96906	MS51389-5	CAP,AIR CLEANER INT	1
8	PFOZL	96906	MS358755	AIR CLEANER INTAKE.....	1
9	PFOZZ	96906	MS18154-58	SCREW,CAP,HEXAGON H	4
10	PFOZZ	96906	MS35338-48	WASHER,LOCK SUPPORT MTG	2
11	PFOLL	96906	MS90725-109	SCREW,CAP,HEXAGCN H SUPPORT MTG	2
12	PFOZZ	96906	MS35338-46	WASHER,LOCK AIR CLEANER TO SUPPORT	5
13	PAOZZ	96906	M551961-8	NUT,PLAIN,HEXAGON AIR CLEANER TO.....	4
				SUPPORT	
14	PFOZZ	02280	581058	BRACKET,AIR CLEANER.....	1
15	PFOZZ	96906	M518154-58	SCREW,CAP,HEXAGCN H	1

END OF FIGURE

65-1

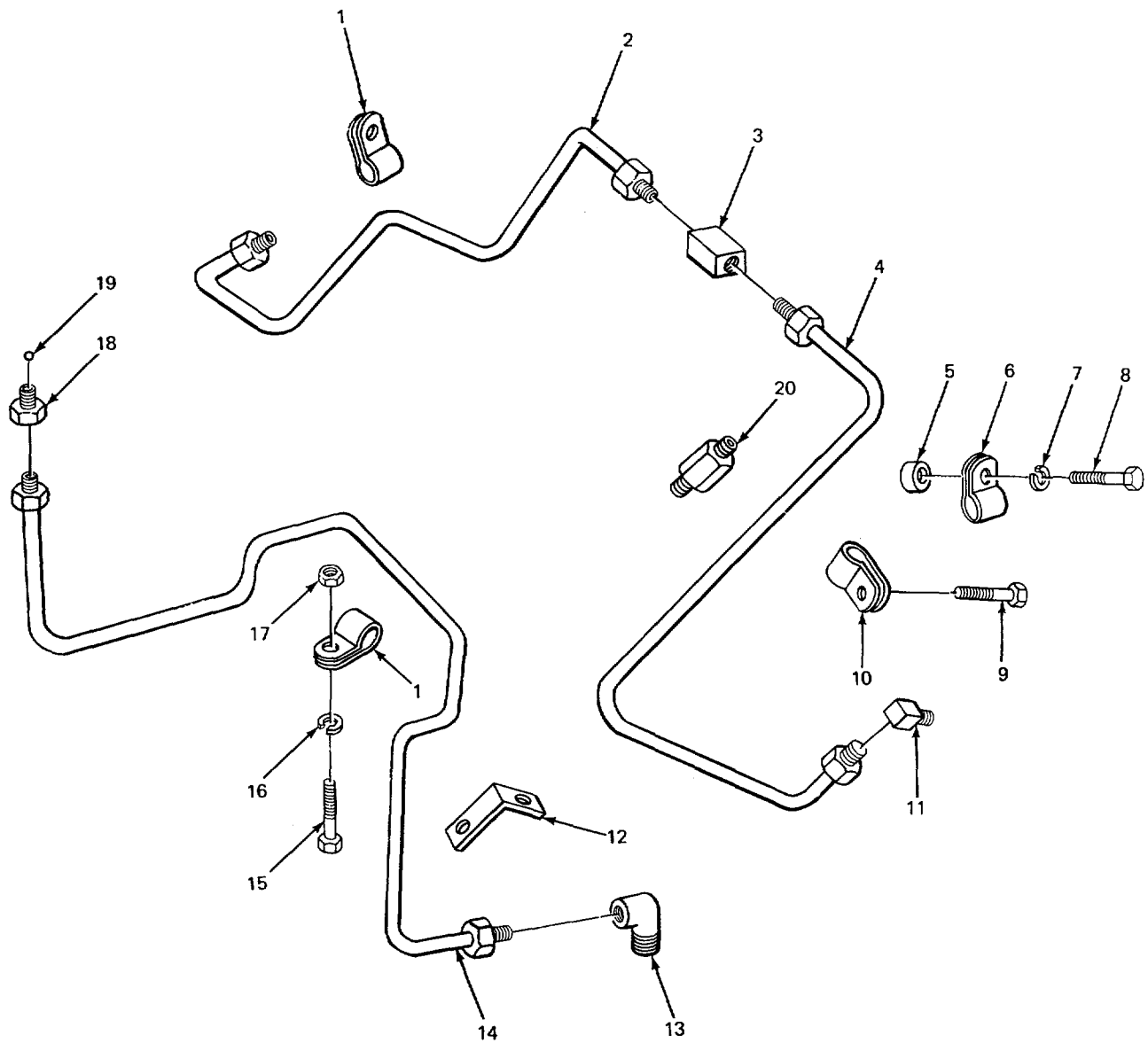

TA213522

FIGURE 66. CHECK VALVE AND MANIFOLD FUEL LINES (CARRIER)

(1) ITEM NO	(2) SMR CODE	(3) PART FSCM	(4) NUMBER	(5) DESCRIPTION AND USABLE ON CODE (UOC)	(6) QTY
				GROUP 0306 TANKS1 LINES, FITTINGS, HEADERS	
				FIG 66 CHECK VALVE AND MANIFOLD FUEL LINES(CARRIER)	
1	PFOZZ	15434	147991	CLAMPTLCCP FUEL LINE	3
2	PFOZZ	15434	170426	TUBE ASSEMBLY,METAL.....	1
3	PFOZZ	15434	S1C54	TEE3PIPE TC TUBE	1
				UOC :BGJ	
3	PFOZZ	15434	201760	TEESPIPE TC TUBE TO PIPE,FUEL LINE	5
				UOC :BGH	
4	PFOZZ	15434	170427 TUBE	SUPPLY,FUEL LINE	1
5	PFOLZ	15434	114850	SPACER,SPECIAL.....	8
6	PFOZZ	15434	10372	CLAMP,LUOP	2
7	PFOZZ	96906	MS35338-8	WASHER,LCCCK FUEL LINE CLAMP	1
8	PFOLL	15434	S117	SCREW	1
9	PFOZZ	96906	MS90725-34	BOLT,MACHINE CLAMP	4
10	PFOZZ	15434	70468	CLAMP,LCCP	2
11	PFOZZ	15434	SIC04-1	ELBCW,TUBE	2
12	PFOLZ	15434	111670	SUPPORTJCIL TUBE	1
13	PFOZZ	15434	S1014-1	ELBOW.PIPE TO TUBE.....	1
				UOC :BGJ	
13	PFOZZ	15434	203071	ELBOW,PIPE TO TUBE FUEL LINE	1
				UOC :BGH	
14	PFOZZ	15434	174364	TUBE ASSEMBLY,METAL.....	1
				UOC :BGJ	
14	XDOZZ	15434	203019	TUBE,DRAIN,FUEL LIN LEFT BANK	1
				UOC :BGH	
14	XDOZZ	15434	203018	TUBE,DRAIN,FUEL LIN RIGHT BANK.....	1
				UOC :BGH	
15	PFOZZ	15434	S105	SCREW,CAP,HEXAGON H.....	1
16	XDOZZ	02280	816034	WASHER*LCCCK FUEL LINE CLAMP SCREW	1
17	PAOZZ	96906	MS51967-8	NUT,PLAIN,HEXAGON.....	1
18	PFOZZ	96906	M551875-6	ADAPTER,STRAIGHT,PI.....	1
19	PFOZZ	15434	175836	VALVE,CHECK FUEL PUMP	1
20	PFOZZ	15434	178079	VALVESCHECK.....	1

END OF FIGURE

5
6 THRU 8

1
2

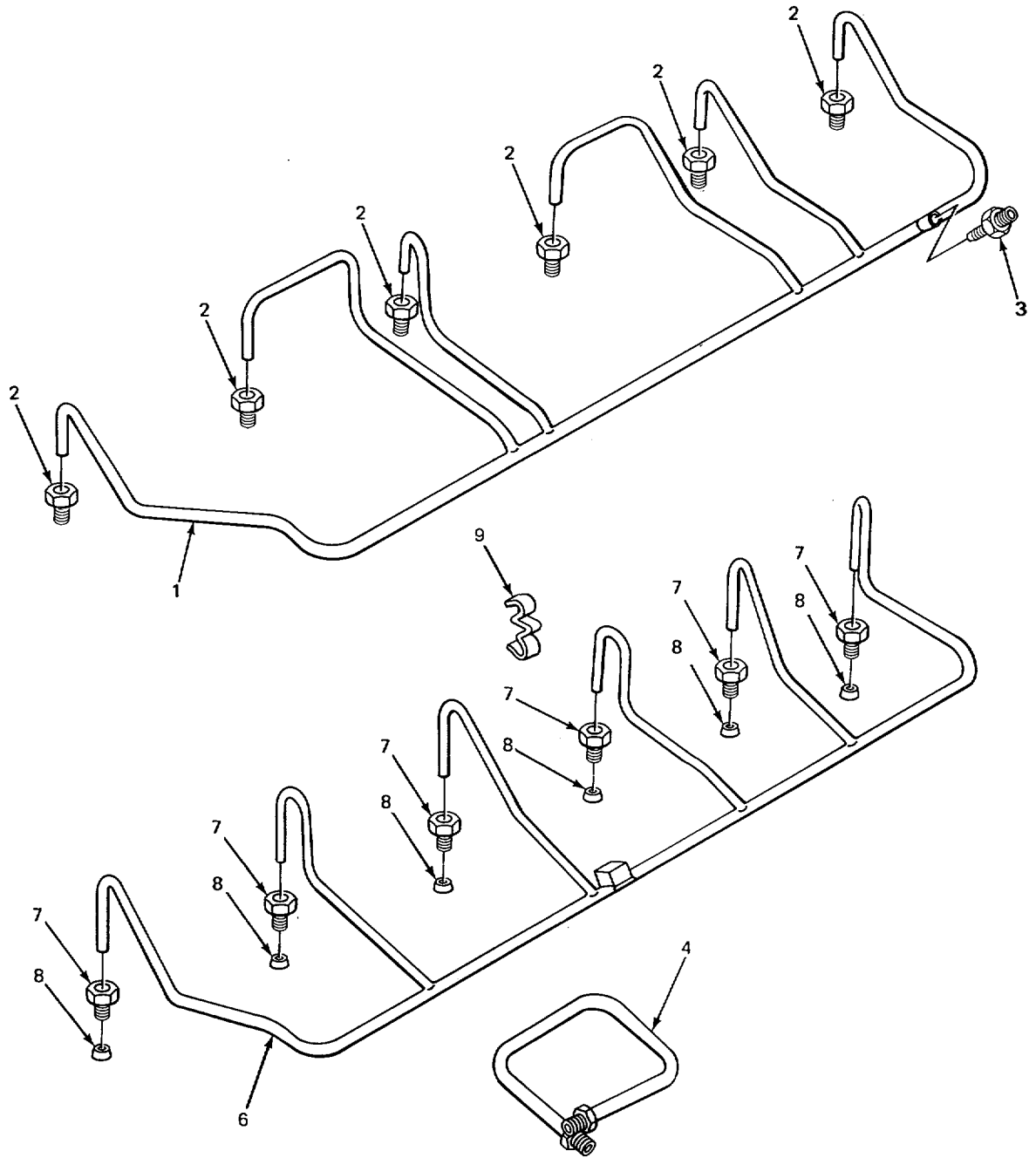

TA213523

FIGURE 67. FUEL MANIFOLD (CRANE).

(1) ITEM NO	(2) SMR CODE	(3) PART FSCM	(4) NUMBER	(5) DESCRIPTION AND USABLE ON CODE (UOC)	(6) QTY
GROUP 0306 TANKS LINES, FITTINGS HEADERS					
FIG. 67 FUEL MANIFOLD (CRANE)					
1	PFOOO	15434	162158	TUBE ASSEMBLY,METAL.....	1
2	PAOZZ	15434	5-1022-A	INVERTED NUT,TUBE C.....	6
3	PFOZZ	79470	1C1-01088	REDUCER,TUBE DRAIN MANIFOLD	1
4	XDOZZ	15434	165484	TUBE,SUPPLY	1
5	PFOOO	15434	BM70057	PARTS FUEL MANI	1
6	XAOZZ	15434	128524	MANIFOLD,FUEL.....	1
7	PFOZZ	L5434	70829	INVERTED NUT,TUBE C.....	6
8	PFOZZ	15434	104536	SLEEVE,CCMPRESSING.....	6
9	PFOZZ	15434	70795	LINER,RESILIENT MCU	1

END OF FIGURE

67-1

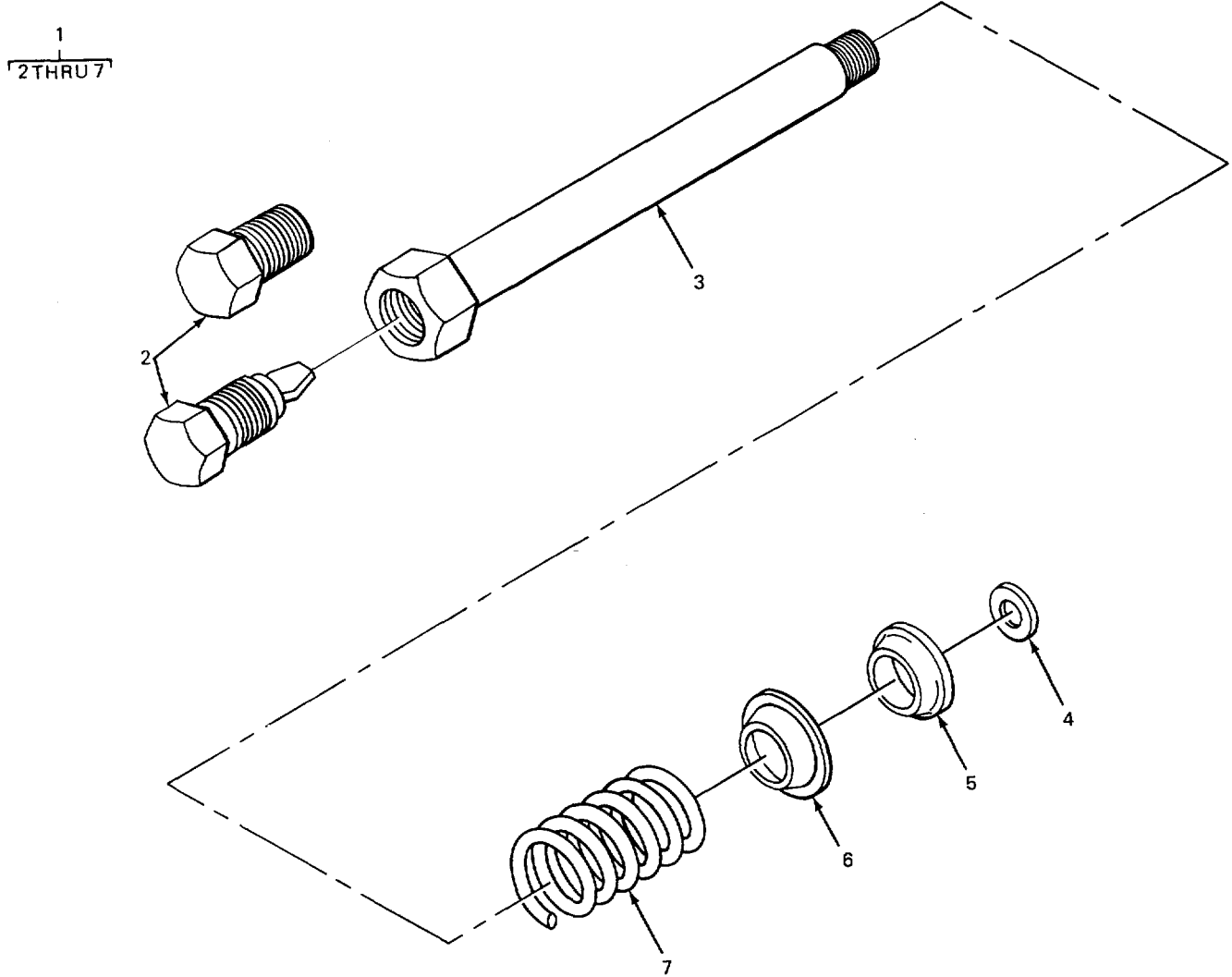

TA213524

FIGURE 68. FUEL CONNECTOR ASSEMBLY INLET AND DRAIN (CRANE).

(1) ITEM NO	(2) SMR CODE	(3) PART FSCM	(4) NUMBER	(5) DESCRIPTION AND USABLE ON CODE (UOC)	(6) QTY
				GROUP 0306 TANKS, LINES, FITTINGS, HEADERS	
				FIG 68 FUEL CONNECTOR ASSEMBLY INLET AND DRAIN (CRANE)	
1	PFFFF	15434	3801086	CONNECTION,FUEL INJ ASSEMBLY.....	6
1	PFFFF	15434	BM67981	CONNECTION,FUEL INJ DRAIN	6
2	PFFZZ	15434	7C855	.ADAPTER,STRAIGHT.PI	1
2	PFFZZ	81343	4-2 040102B	.ADAPTER,STRAIGHTIPI USED WITH PFN	1
3	PFFZZ	15434	101132	.BOLT,INTERNALLY REL	1
4	KFFZZ	15434	S426-2	.NUT,PLAIN,ROUND PART OF KIT P/N	1
				BM95766	
5	KFFZZ	15434	70554	.PACKING,PREFORMED PART OF KIT P/N	1
				BM95766	
6	PFFZZ	15434	70847	.RETAINER,GASKET	1
7	PFFLZ	15434	10856	.SPRING,HELICAL,COMP	1

END OF FIGURE

68-1

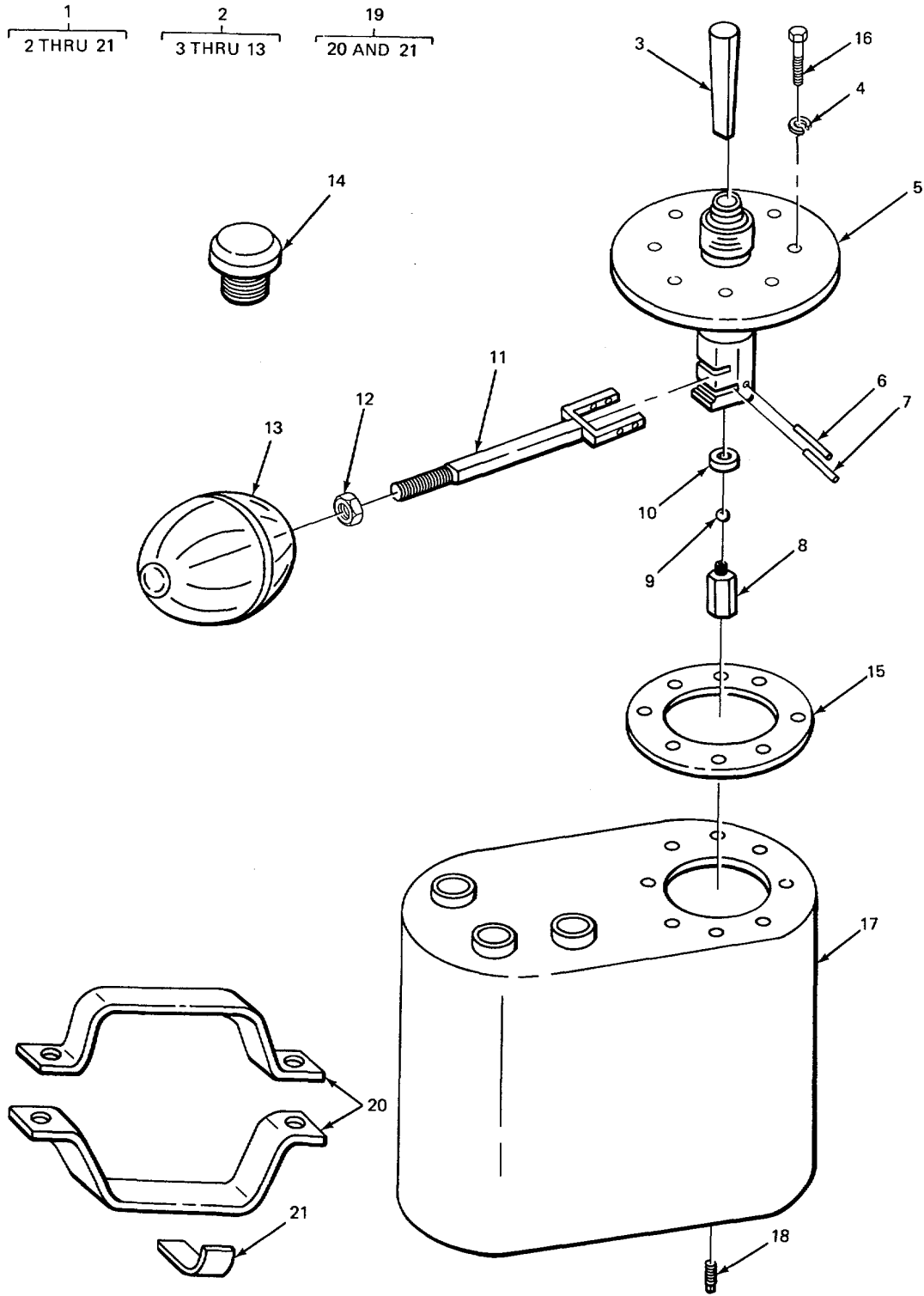

TA213526

FIGURE 69. FUEL TRANSFER TANK (CARRIER)

SECTION II

TM 5-3810-232-34P

(1) ITEM NO	(2) SMR CODE	(3) FSCM	(4) PART NUMBER	(5) DESCRIPTION AND USABLE ON CODE (UOC)	(6) QTY
GROUP 0306 TANKS, LINES, FITTINGS, HEADERS FIG. 69 FUEL TRANSFER TANK (CARRIER)					
1	PFOOO	15434	BMS4304	TANK, FUEL ENGINE	1
2	XDOOO	15434	BMS5112	..VALVE FLOAT	1
3	PFOZZ	15434	154277	..STRAINER ELEMENT*SE FLOAT VALVE.....	1
4	PAOZZ	15434	S607	..WASHER,LOCK TANK COVER	13
5	XAOZZ	15434	144191	..BODYTFLOAT VALVE	1
6	PFOZZ	96906	MS3908686	..PIN.SPRING VALVE YOKE	1
7	PFOZL	15434	13C892	..PIN SPIRAL.VALVE YOKE	1
8	XDOZZ	15434	194356	..BALL SEAT,FLGAT VAL	1
9	PAOZZ	88042	AAF216CP20	..BALL,BEARING VALVE	1
10	XDOZZ	15434	165031	..INSERT,VALVY SEAT	1
11	XDOZZ	15434	13C894	..YOKE, FLOAT, VALVE	1
12	XDOZZ	15434	5258	..NUT,PLAIN,HEXAGON VALVE FLOAT	1
13	PFOZZ	15434	130893	..FLOAT, VALVE	1
14	PFOZZ	15434	68982	..BREATHER FUEL TANK	1
15	PFOZZ	5434	131029	..GASKET BODY TO TANK	1
16	XBOZZ	15434	6ES51	..SCREW, CAP.HEXAGON H TANK TO BODY	8
17	PFOLZ	15434	171129	..TANK,FUEL, ENGINE SEE M2380 FUEL.....	1
TANK ASSEMBLY FOR PARTS BREAKDOWN					
18	PAOZZ	15434	S-S1-B	..PLUG,PIPE FUEL TANK.....	1
19	XDOOO	15434	BM95311	..BRACKET ASSEMBLY, TANK.....	1
20	XDOZZ	15434	143477	..STRAP, TRANSFER TANK	1
21	XDOLZ	15434	143478	..STRAP, TRANSFER TANK	1

END OF FIGURE

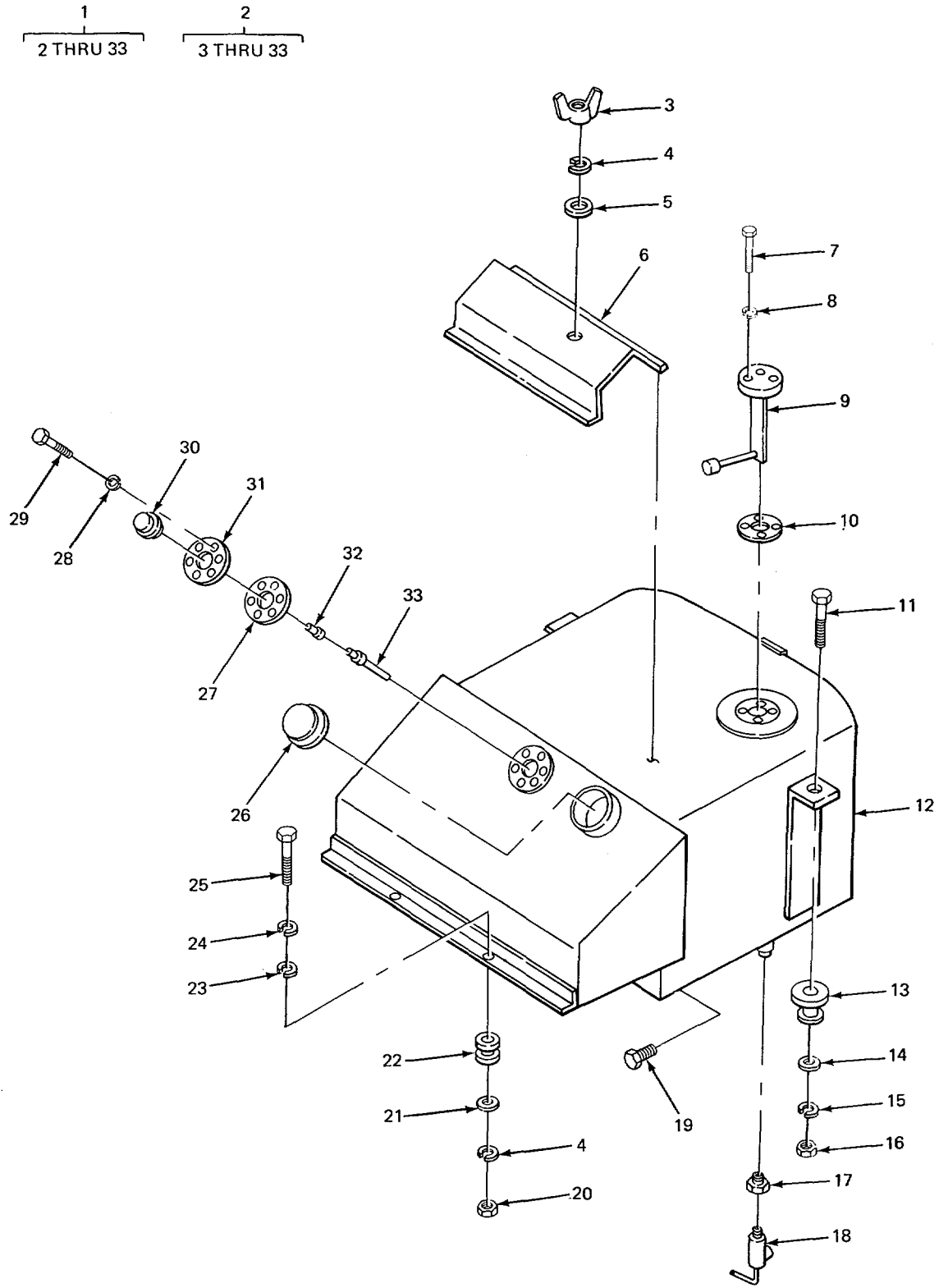

TA213527

FIGURE 70. FUEL TANK (MODEL 2380 CARRIER).

SECTION II					
(1)	(2)	(3)	(4)	(5)	(6)
ITEM NO	SMR CODE	FSCM	PART NUMBER	DESCRIPTION AND USABLE ON CODES (UOC)	QTY
				GROUP 0306 TANKS, LINES, FITTINGSI HEADERS FIG. 70 FUEL TANK (MODEL 2380 CARRIER)	
1	XDOOO	02280	781051	FUEL SUPPLY*.....	1
				UOC :BGJ	
2	XDODO	02280	781030	.TANK ASSEMBLY.....	1
				UOC:BGJ	
3	PFOZZ	96906	MS35425-44	..NUT,PLAIN,WING GUARC MTG.....	1
				UOC :BGJ	
4	PFOZZ	96906	M535338-48	..WASHER,LOCK GUARD MTG.....	3
				UOC :BGJ	
5	XDOZZ	02280	816311	..WASHER,FLAT GUARD MTG.....	1
				UOC :BGJ	
6	PFOZZ	02280	781235	..BRACKET,FUEL TANK.....	1
				UOC:BGJ	
7	XDOZZ	06845	A112-14	..SCREW,MACHINE.....	5
				UOC :BGJ	
8	XDOZZ	02280	816033	..WASHER,LOCK FUEL SENDER MTG.....	5
				UOC :BGJ	
9	PFOZZ	57733	507BW	..TRANSMITTER,LIQUID FUEL TANK.....	1
				UOC :SGJ	
10	PAOZZ	02280	482660	..GASKET FUEL SENDER.....	1
				UOC :BGJ	
11	XBOZZ	02280	816346	..SCREW,CAP,HEXAG.....	2
				UOC:BGJ	
12	XDOZZ	02280	781027	..TANK,FUEL.....	1
				UOC :BGJ	
13	PFOZZ	76005	J6442-7	..BUSHING,RUBBER FUEL TANK.....	2
				UOC:BGJ	
14	PFOZZ	96906	MS27183-22	..WASHER,FLAT FUEL TANK MTG.....	2
				UOC :BGJ	
15	XDOZZ	02280	816020	..WASHER LCCK.....	2
				UOC :BGJ	
16	XBOZZ	02280	816091	..NUT, PLAIN, HEXAG.....	2
				UOC :BGJ	
17	XBOZZ	02280	482631	..PIPE DRAIN.....	1
				UOC :BGJ	
18	PFOZZ	12603	527607	..VALVE,PLUG FUEL LINE AT TANK.....	1
				UOC :BGJ	
19	XDOZZ	02280	816196	..PLUG,PIPE.....	1
				UOC :BGJ	
20	XDOZZ	02280	816045	..NUT,PLAIN,HEXAG.....	2
				UOC:BGJ	
21	PFFZZ	96906	MS27183-18	..WASHER,FLAT FUEL TANK MTG.....	2
				UOC :BGJ	
22	PFOZZ	76005	J6198-55	..MOUNT,RESILIENT FUEL TANK.....	2
				UOC :BGJ	
23	XOOZZ	02280	816523	..WASHER,LOCK FUEL TANK MTG.....	2
				UOC :BGJ	

SECTION II					
(1)	(2)	(3)	(4)	(5)	(6)
ITEM	SMR		PART		
NO	CODE	FSCM	NUMBER	DESCRIPTION AND USABLE ON CODES (UOC)	QTY
24	PFOZZ	96906	MS35338-8	..WASHER,LCKK FUEL LINE CLAMP UOC :BGJ	1
25	PFOZZ	96906	MS90728-117	..SCREW,CAP,HEXAGON H FUEL TANK MTG UOC :BGJ	2
26	PAOZZ	96906	MS35645-1	..CAP,FILLER OPENING UOC :BGJ	1
27	XDOZZ	97403	13206E4950	..GASKET BREATHER CCOVER..... UOC :BGJ	2
28	PAOLZ	96906	MS122032	..WASHER,LCKK BREATHER COVER..... UOC:BGJ	12
29	XDOZZ	02280	816055	..SCREW CAP,HEXAG BREATHER COVER..... UOC :BGJ	12
30	PFOZZ	02280	816189	..PLUGIVENT FUEL TANK UOC :BGJ	2
31	PFOZZ	02280	482637	..COVER,BREATHER,FUEL UOC :BGJ	2
32	PFOZZ	02280	8L6129	..CONNECTOR,FLARED TUBE TO BREATHER..... UOC:BGJ	4
33	XDOZZ	02280	482636	..TUBE BREATHER UOC :BGJ	2

END OF FIGURE

(1) ITEM NO	(2) SMR CODE	(3) FSCM	(4) PART NUMBER	(5) DESCRIPTION AND USABLE ON CODES (UOC)	(6) QTY
SECTION II					
GROUP 0306 TANKS1 LINES,FITTINGS. HEADERS					
FIG. 71 FUEL SUPPLY AND RETURN LINES (MODEL 2380 CARRIER)					
1	PFOZZ	02280	482825	.HOSE ASSEMBLY, NONME FUEL LINE UOC:BGJ	1
2	PFOZZ	02280	816263	.CLAMPTSPECIAL FUEL LINE UOC :BGJ	2
3	PFOZZ	02280	482824	.HOSE ASSEMBLY,NONME E UOC :BGJ	1
4	PFOZZ	96906	MS20822-10	.ELBOWPIPE TO TUBE UOC.:BGJ	3
5	PFOZZ	02280	482823	.HOSE ASSEMBLY UOC :BGJ	1
6	PFOZZ	96906	MS35338-8	.WASHER,LOCK UOC :BGJ	11
7	XDOZZ	0228C	816060	.SCREW CAP,HEXAGON H FUEL UOC :BGJ	13
8	PFOZZ	10989	21995	.STRAINER ELEMENTMSE UOC :BGJ	1
9	PFOZZ	02280	482822	.HOSE ASSEMBLY ,RUBBE UOC :BGJ	1
10	XDOLZ	93568	00252-0715	.ELBOW,TUBE FUEL HOSEO SE UOC :BGJ	2
11	XWOZZ	02280	816344	.CLAMP,HOSE,FUEL LIN..... UOC :BGJ	4
12	PFOZZ	96906	MS18154-58	.SCREW,CAP HEXAGON H FUEL LINE UOC:BGJ	1
13	PFOZZ	02280	816343	.CLAMP,LOOP FUEL LINE..... UOC :BGJ	1
14	PFOZZ	15434	139034	.ADAPTER,STRAIGHT PI UOC:BGJ	3
15	XDDZZ	02280	482821	.TUBE ASSEMBLYSMETAL FUEL LINE..... UOC :BGJ	1
16	PFOZZ	81348	WW-P-471AASBUB	.PLUG,PIPE FUEL TANK DRAIN UOC :BGJ	1

END OF FIGURE

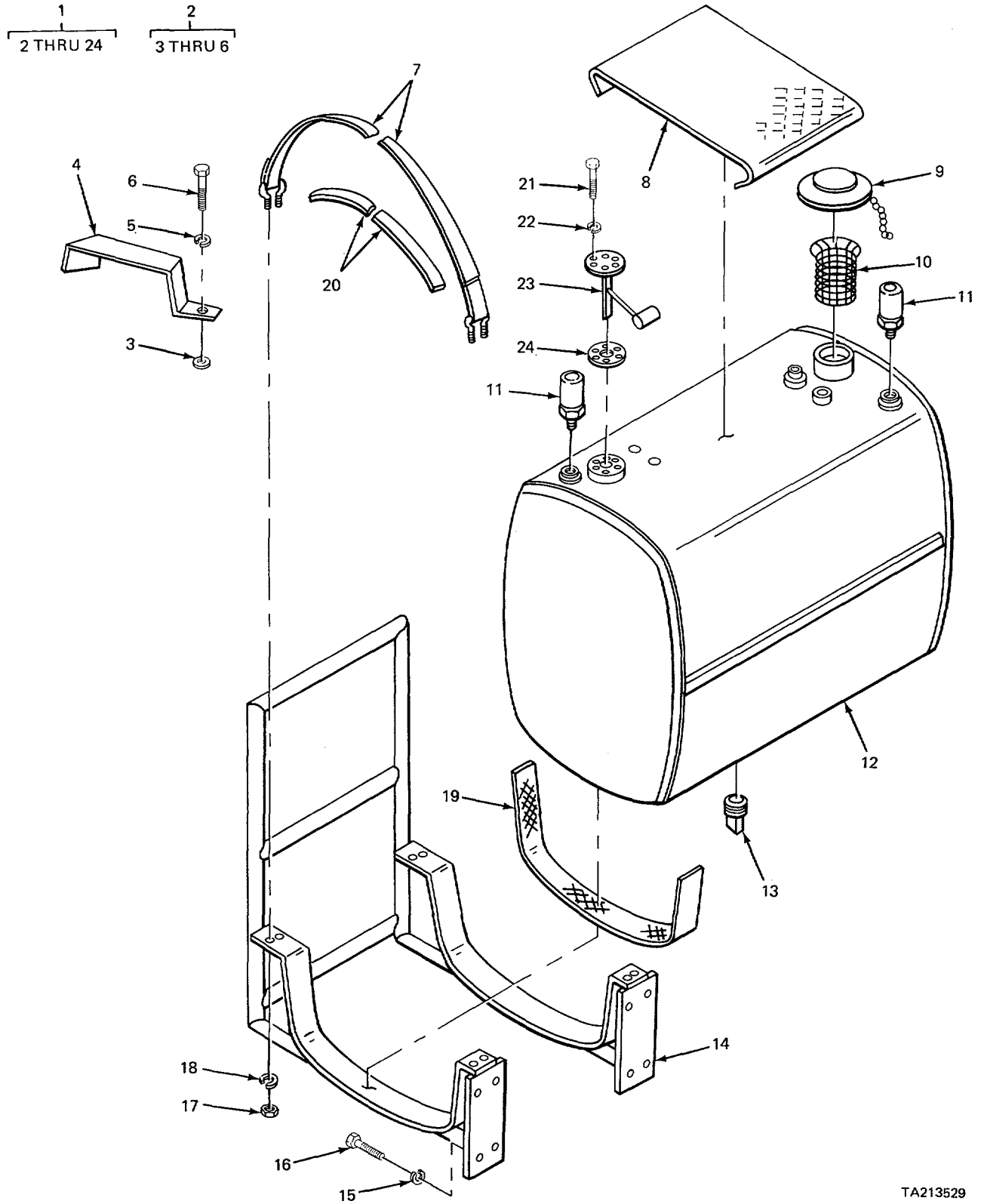

TA213529

FIGURE 72. FUEL TANK ASSEMBLY (MODEL 2385 CARRIER).

SECTION II					
(1)	(2)	(3)	(4)	(5)	(6)
ITEM NO	SMR CODE	FSCM	PART NUMBER	DESCRIPTION AND USABLE ON CODES (UOC)	QTY
GROUP 0302 TANKS, LINES, FITTINGS, HEADERS FIG. 72 FUEL TANK ASSEMBLY (MODEL 2385 CARRIER)					
1	XDOOO	02280	711178	TANK ASSEMBLY FUEL UOC :BGH	1
2	XDOOO	02280	681229	.GUARD ASSEMBLY VALVE AND GAGE..... UOC :BGH	1
3	XDOZZ	02280	484364	..PAD,HCUNTING,GUARD UOC :BGH	2
4	XDOZZ	0228C	581550	..TUBE ASSEMBLY ,METAL..... UOC :BGH	1
5	PFOLZ	96906	M535338-45	..WASHER,LCCCK GUARL MTG..... UOC :BGH	2
6	PFOZZ	96906	M590725-3	..SCREW,CAP,HEXAGON H GUARD UOC :BGH	2
7	XDOZZ	97403	13213E9518	.BAND,RETAINING TANK MTG UOC :BGH	2
8	XDOZZ	98440	6273	.PLATE,COVER FUEL TANK..... UOC :BGH	1
9	PFOLZ	98440	1315-2	.CAP,FILLER OPENING UOC :BGH	1
10	PFOZZ	78225	AAL-2282	.SPACER,SLEEVE FUEL TANK..... UOC :BGH	1
11	PFOZZ	91561	V1-04-12ME3	.VALVE,SAFETY RELIEF UOC :BGH	2
12	PFOFF	98440	6174	.TANK*FUEL,ENGINE..... UOC :BGH	1
13	XBOZZ	98440	2861-3	.PLUG, PIPE..... UOC :BGH	1
14	XDOZZ	02280	781172	.BRACKET,FUEL TANK..... UOC :BGH	1
15	PFOZZ	96906	M535338-50	.WASHER,LOCK BRACKET MTG UOC :BGH	8
16	PFOZZ	96906	M590725-162	.SCREW,CAP,HEXAGON H UOC :BGH	8
17	PFOZZ	96906	MS51968-11	.NUT,PLAIN,HEXAGON FUEL TANK STRIP UOC :BGH	8
18	PFOZZ	96906	M535338-47	.WASHER, LOCK FUEL TANK MTG UOC :BGH	8
19	XDOZZ	02280	781178-6	.STRAP,CHAFFING FUEL TANK UOC :BGH	2
20	PFOZZ	02280	484484	.CHAFFING STRIP,FUEL TANK MTG..... UOC :BGH	2
21	PFOZZ	96906	MS35207-264	.SCREW,MACHINE PAN HEAD UOC :BGH	5
22	PFOZZ	96906	MS45904-61	.WASHER ,LOCK TRANSMITTER MTG UOC :BGH	5
23	XBOZZ	57733	Q14001	.TRANSMITTER,LIQUID QUANTITY UOC :BGH	1

SECTION II					
(1)	(2)	(3)	(4)	(5)	(6)
ITEM	SMR		PART		
NO	CODE	FSCM	NUMBER	DESCRIPTION AND USABLE ON CODES (UOC)	QTY
24	PAOZZ	98440	2013	.GASKET TRANSMITTER MTG UOC :BGH	1

END OF FIGURE

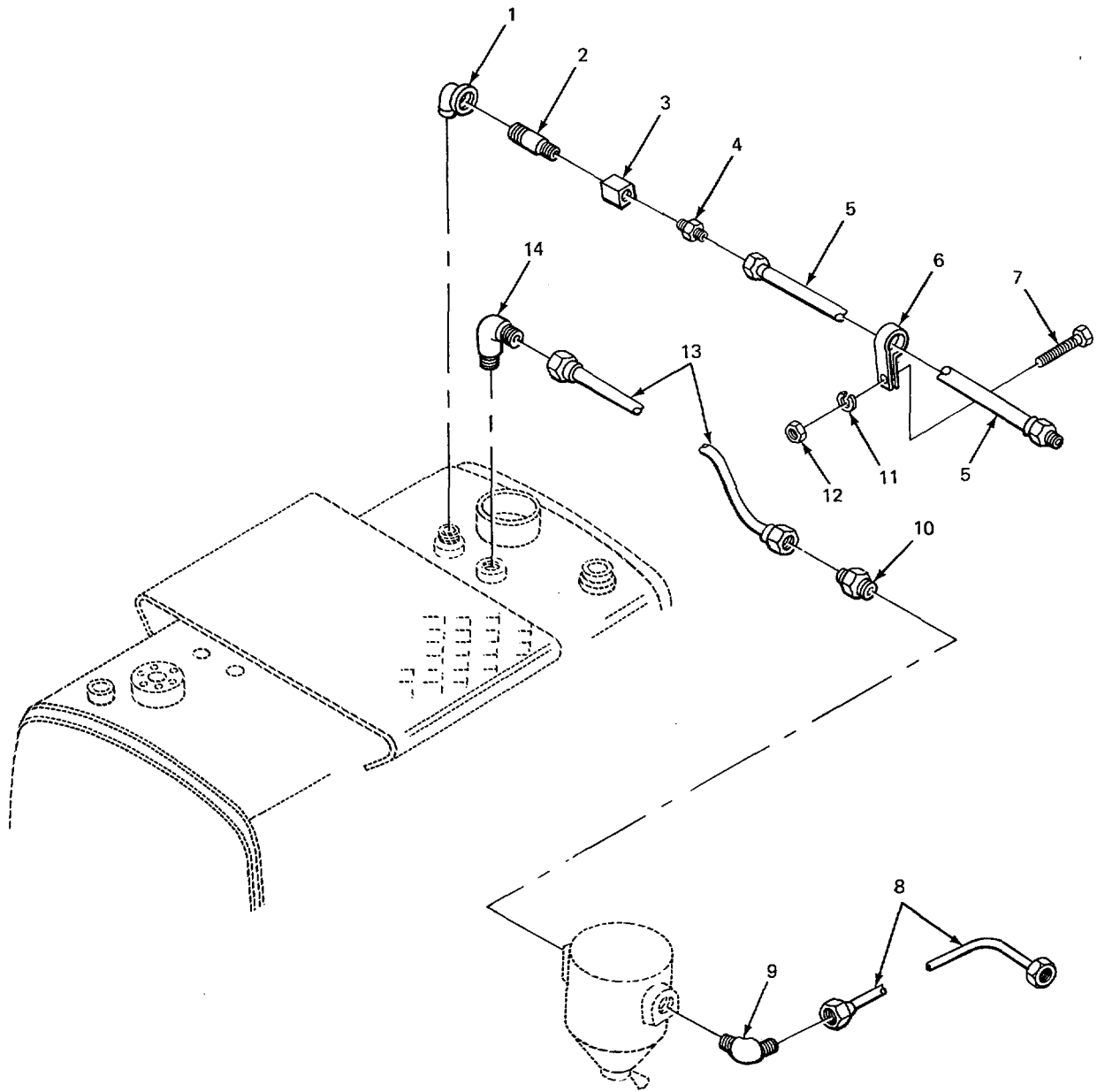

TA213530

FIGURE 73. FUEL SUPPLY AND RETURN LINES (MODEL 2385 CARRIER).

SECTION II					
(1)	(2)	(3)	(4)	(5)	(6)
ITEM NO	SMR CODE	FSCM	PART NUMBER	DESCRIPTION AND USABLE ON CODES (UOC)	QTY
GROUP 0306 TANKS, LINES, FITTINGS. HEADERS FIG. 73 FUEL SUPPLY AND RETURN LINES (MODEL 2385 CARRIER)					
1	XBOZZ	02280	816380	ELBOWPIPE FUEL TANK UOC :BGH	1
2	XDOZZ	02280	817226	NIPPLE REDUCER VALVE TO ELBOW UOC :BGH	1
3	PFOZZ	97403	13205E4334	VALVE,CHECK FUEL LINE UOCC:BGH	1
4	PFOZZ	96906	MS51500A10	ADAPTER,STRAIGHT,PI..... UOC :BGH	1
5	XDOZZ	97403	13205E4359	HOSE ASSEMBLY,NONME FUEL UOC :BGH	1
6	PFOZZ	96906	MS21333-107	CLAMP,LCCP HOSE RETAINING..... UOC:BGH	1
7	PFOZZ	02280	817290	SCREW,MACHIN-E CLAMP MTG..... UOC:BGH	1
8	PFOZZ	97403	13205E4366	HOSE ASSEMBLY,NONME FUEL LINE UOC :BGH	1
9	XDOZZ	97430	13205E4389-5	ELBOW,MALE HOSE TO FILTER..... UOC :BGH	1
10	PFOZZ	96906	MS51500A8	ADAPTER,STRAIGHT,PI HOSE TO FILTER UOC :BGH	1
11	PFOLZ	96906	M535338-44	WASHER,LCCCK CLAMP MTG..... UOC :BGH	1
12	PFOZ	Z96906	MS51967-2	NUTOPLAIN,HEXAGGN CLAMP MTG UOC:BGH	1
13	PFOZZ	97403	13218E9281-5	HOSE ASSEMBLY,NONME FUEL LINE.E..... UOC :BGH	1
14	XDOZZ	79470	C5405X10	ELBOW,PIPE TO TUBE FUEL TANK..... UOC :BGH	1

END OF FIGURE

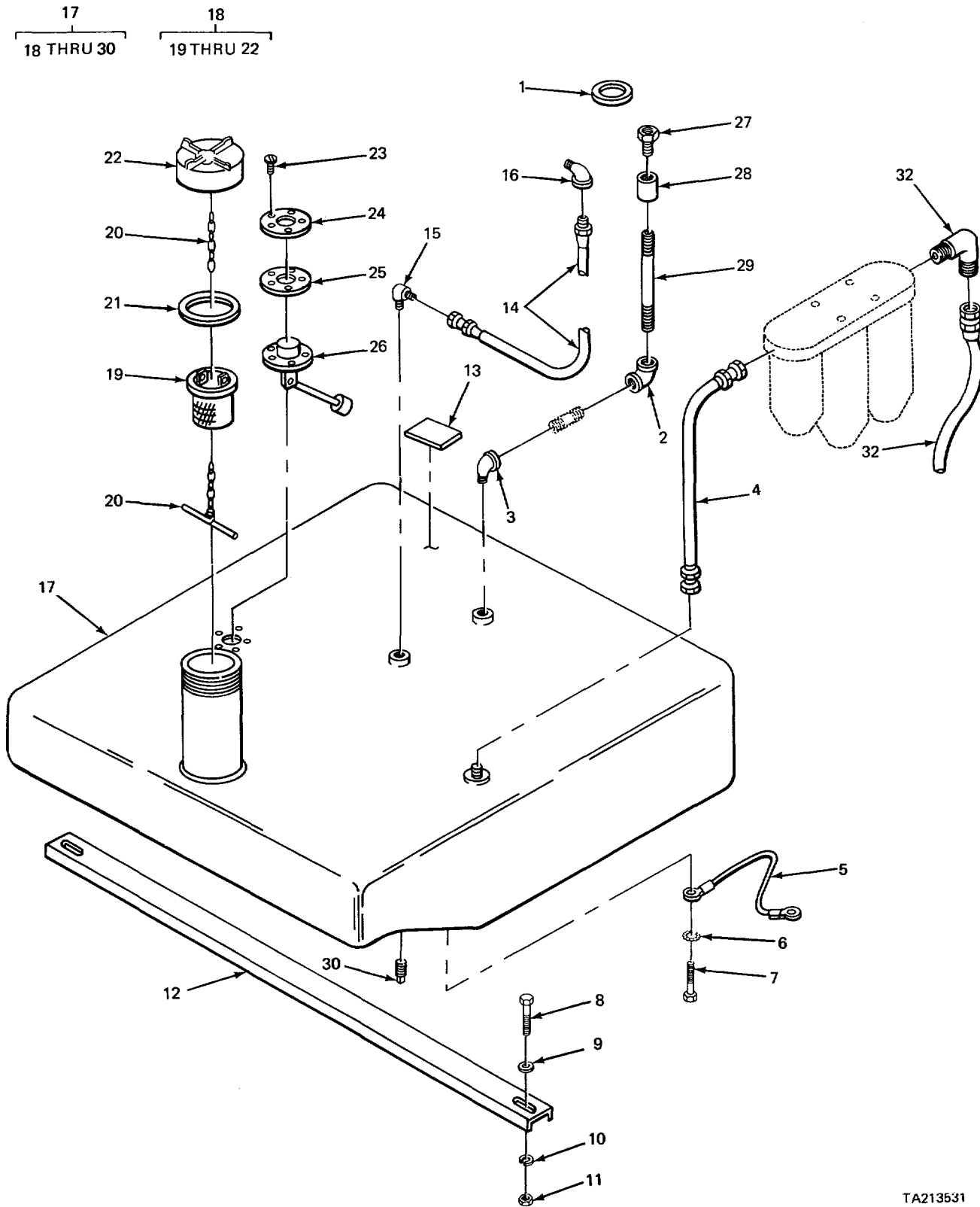

TA213531

FIGURE 74. FUEL TANK ASSEMBLY AND LINES (MODEL 2380 CRANE)

SECTION II					
(1)	(2)	(3)	(4)	(5)	(6)
ITEM NO	SMR CODE	FSCM	PART NUMBER	DESCRIPTION AND USABLE ON CODES (UOC)	QTY
GROUP 0306 TANKS, LINES, FITTINGS, HEADERS FIG. 74 FUEL TANK ASSEMBLY AND LINES (MODEL 2380 CRANE)					
1	PFOZZ	02280	816747	TY,WRAP,TIE UOC :BGJ	1
2	PFOZZ	96906	MS51845-2	ELBOW*PIPE FUEL LINE UOC :BGJ	1
3	PFOZZ	24617	1C5423	ELBOW,PIPE FUEL LINE..... UOC :BGJ	1
4	PFOZZ	02280	482540	HOSE ASSEMBLY,RUBBE TANK MTG..... UOC :BGJ	1
5	PFOZL	022EC	483907	WIRE,GROUNO,FUEL TA UOC :BGJ	1
6	PFOZZ	96906	M535338-44	WASHERELGCK GROUND WIRE MTG UOC :BGJ	1
7	PFOZZ	96906	MS35690-404	NUTOPLAIN,HEXAGCN GROUND WIRE MTG UOC :BGJ	1
8	XBOZZ	02280	802370	SCREW,CAP,HEXAGON H TANK SUPPORT UOC:BGJ	4
9	PFOZZ	96906	MS27183-19	WASHER,FLAT SUPPORT MTG UOC :BGJ	18
10	XBOZZ	022860	805049	WASHERILCCK*,TANK SUPPORT MOUNTING UOC :BGJ	1
11	XBOZZ	02280	801807	NUT,SELF-LCCKING TANK SUPPORT MTG UOC :BGJ	4
12	XODOZZ	02280	482538	SUPPORT,FUEL TANK FUEL TANK UOC :BGJ	2
13	XDOZZ	0228C	78C979-12	STRIP,NEGPRENE TANK MTG..... UOC :BGJ	1
14	PFOZZ	02280	482541	HOSE ASSEMBLYIRUBBE FUEL LINE UOC :BGJ	1
15	PFOLZ	02280	816445	ELBOW,PIPE TO TUBE FUEL LINE UOC :BGJ	1
16	XBOZZ	02280	816380	ELBOW,STREET FUEL LINE..... UOC :BGJ	2
17	XDOFF	98440	6168	TANK ASSEMBLY,FUEL UOC :BGJ	1
18	PFFZZ	98440	61689	.FILLER IECK..... UOC:BGJ	1
19	XDFZZ	98440	5306	..SCREEN, FILLER UOC :BGJ	1
20	XDFZZ	98440	NOCOILL16INLG	..CHAIN,CAP..... UOC:BGJ	2
21	XDFZZ	9844C	1505	..GASKET..... UOC :BGJ	1
22	XDFZZ	98440	1518	..CAP, FUEL TANK UOC :BGJ	1
23	PFFZZ	98440	1428	..SCREW,MACH1NE GAGE MTG.....	5

SECTION II					
(1)	(2)	(3)	(4)	(5)	(6)
ITEM	SMR	FSCM	PART	DESCRIPTION AND USABLE ON CODES (UOC)	QTY
NO	CODE		NUMBER		
24	XDFZZ	9844C	ATO16B	UOC :BGJ .FLANGE,GAGE.....	1
25	XDFZZ	98440	451	UOC :BGJ .GASKET,FLANGE.....	1
26	PFFZZ	96906	MS500040-5	UOC :BGJ .TRANSMITTER,LIQUID.....	1
27	PFFZZ	98440	384A	UDO :BGJ .PLUG VENT	1
28	PFFZZ	2145C	187395	UOC :BGJ .COUPLING PIPE.....	1
29	XDFZZ	98440	PN25-9G	UOC:BGJ .NIPPLE VENT	1
30	XBFZZ	98440	DP50	UOC :BGJ .PLUG, DRAIN.....	1
31	XDOZZ	15434	HS100160055	UOC :BGJ HOSE,ASSEMBLY,RUBBE.....	1
32	XDOZZ	41947	A4538	UOC:BGJ ELBOW,PIPE TO TUBE.....	1

END OF FIGURE

SECTION II					
(1)	(2)	(3)	(4)	(5)	(6)
ITEM NO	SMR CODE	FSCM	PART NUMBER	DESCRIPTION AND USABLE ON CODES (UOC)	QTY
GROUP 0306 TANKS, LINES, FITTINGS HEADERS FIG. 75 FUEL TANK (MODEL 2385 CRANE)					
1	PFOZZ	96906	MS20822-10J	ELBOW,PIPE TO TUBE..... UOC :BGH	2
2	PFOZZ	24617	454111	ELBOW,PIPE FUEL LINE UOC:BGH	1
3	PFOZZ	88044	AN816-10	ADAPTER,STRAIGHT,PI VENT LINE UOC :BGH	1
4	PFOZZ	21450	454112	ELBOW PIPE BREATHER LINE..... UOC:BGH	3
5	PFOZZ	0228C	800428	ELBOW,PIPE BREATHER LINE..... UOC :BGH	1
6	XDOZL	0228C	800633	NIPPLE,PIPE BREATHER LINE UOC :BGH	1
7	XDOZZ	02280	8G0405	COUPLING,PIPE BREATHER LINE UOC :BGH	1
8	PFOZZ	02280	8C9932	BREATHER..... UOC :BGH	1
9	XDOZZ	02280	800734	NIPPLE,PIPE BREATHER LINE UOC :BGH	1
10	XDOZZ	02280	805729	ADAPTER,STRAIGHT,PI BY-PASS LINE UOC :BGH	1
11	PFOZZ	96906	MSI7821-3	STRAP TIE FUEL LINE.* UOC :BGH	3
12	XDOZZ	02280	489147	HOSE ASSEMBLY,NONME RETURN LINE UOC :BGH	1
13	PFOZZ	41947	A344	TEE,TUBE BY-PASS ANC RETURN LINES UOC :BGH	1
14	XDOZZ	02280	817620	CONNECTCRIFEMALE BY-PASS AND RETURN LINES UOC :BGH	1
15	PFOZZ	0228C	483907	WIRE,GRCUND,FUEL TAA UOC :BGH	1
16	PFOZZ	96906	MS45904-68	WASHER,LCCK GROUND WIRE MTGG UOC :BGH	1
17	PFO7Z	02280	816368	SCREW,MACHINE GROUND WIRE MTG UOC :BGH	1
18	PFOZZ	96906	M590725-109	SCREW,CAP,HEXAGON H UOC :BGH	6
19	PFOZZ	96906	M527183-18	WASHER,FLAT TANK SUPPORT MTG..... UOC:BGH	16
20	XDOZZ	0228C	482538	SUPPORT#FUEL T..... UOC :BGH	2
21	PFOZZ	96906	MS45904-84	WASHER,LCCK UOC :BGH	4
22	XDOZZ	02280	8C4418	NUT,SELF-LCCKING TANK SUPPORT MTG UOC :BGH	4
23	XDOFF	98440	SK68-7-31GSO	TANK,FUEL..... UOC :BGH	1

SECTION II					
(1)	(2)	(3)	(4)	(5)	(6)
ITEM NO	SMR CODE	FSCM	PART NUMBER	DESCRIPTION AND USABLE ON CODES (UOC)	QTY
24	XBOZZ	98440	2861-3	.PLUG,PIPE FUEL DRAIN UOC :BGH	1
25	PAOLZ	98440	28799	.NUT,PLAIN,HEXAGON..... UOC :BGH	1
26	XWOZZ	98440	2877-1	.WASHER,LCKK CHAIN TO SCREEN UOC:BGH	1
27	PFOZZ	98440	SA6340	.STRAINER ELEMENT,SE FUEL TANK..... UOC :BGH	1
28	XDOZZ	98440	2876-14	.SCREW,MACHINE CHAIN TO SCREEN UOC :BGH	1
29	XBOLZ	98440	2876-15	.SCREW,DRIVE CHAIN TO CAP UOC :BGH	1
30	XDOZZ	98440	1517A	.CAP,FILLER OPENING UOC :BGH	1
31	XBOZZ	98440	BC6340	.CHAIN,BRASS UOC :BGH	1
32	PFOZZ	98440	1428	.SCREW,MACHINE GAGE MTG UOC:BGH	5
33	PFUZZ	70040	1517386	.GAGE UNIT FUEL..... UOC :BGH	1
34	PAOZZ	9844G	2013	.GASKET G A G E..... UOC:BGH	1
35	XDOZZ	0228C	781381-12	SPONGE FUEL TANK MTG UOC:BGH	8
36	XDOZ7	7947C	03112X8	BUSHING,PIPE VENT LINE TO TANK..... UOC:BGH	1
37	XDOZZ	02280	489148	HOSE ASSEMBLY NONE BY-PASS VENT..... LINE UOC:BGH	1
38	XDOZZ	02280	484524	HOSE ASSEPPLY,NCNME VENT LINE..... UOC :BGH	1
39	PFOZZ	0228C	48Z541	HOSE ASSETBLY ,RUBBE FUEL LINE UOC :BGH	1
40	PFOZZ	15434	S981E	TEE ,PIPE BREATHER LINE..... UOC :BGH	1
41	XDOZZ	41947	A4538	ELBOW, PIPE TO TUBE..... UOC :BGH	1
42	PFOZZ	15434	HS100160OSS	HOSE ASSEMBLYIRUBBE..... UOC :BGH	1

END OF FIGURE

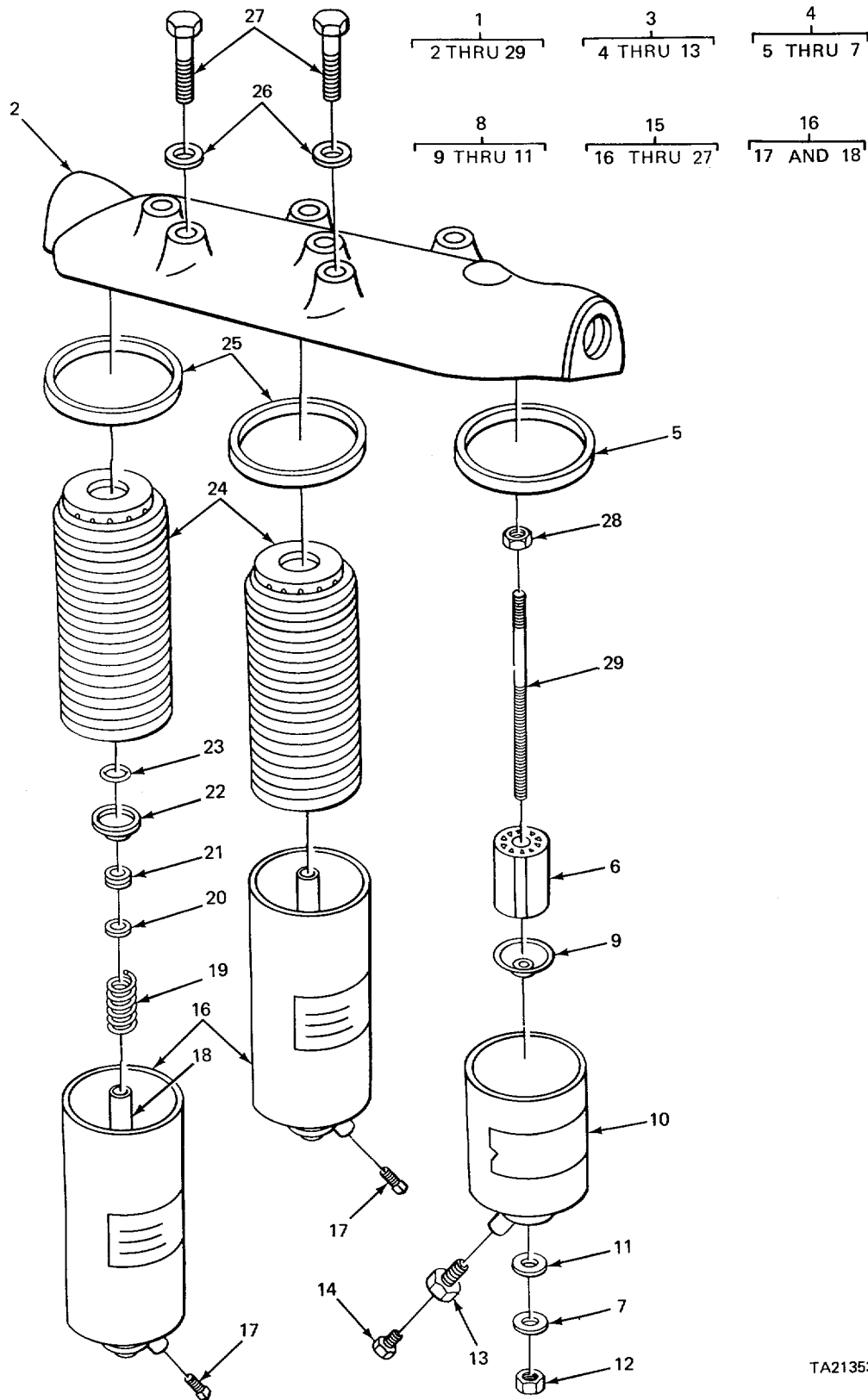

TA213533

FIGURE 76. FUEL FILTER (CARRIER).

SECTION II					
(1)	(2)	(3)	(4)	(5)	(6)
ITEM NO	SMR CODE	FSCM	PART NUMBER	DESCRIPTION AND USABLE ON CODES (UOC)	QTY
GROUP 0309 FUEL FILTERS FIG. 76 FUEL FILTER(CARRIER)					
1	PFOOO	15434	BM34827	FILTER,FLUID.....	1
2	XDOZZ	15434	104623	..HEAD,FLUID FI LTER.....	1
3	PFOOO	09367	4388965	..FILTER FLUID.....	1
4	PAOJO	15434	21621-6	..STRAINER.ELEMENT.SE.....	1
5	PAOZZ	73370	101489	...GASKET FUEL FILTER HEAD.....	1
6	XDOZZ	7337C	3570	...FILTER ELEMENT,FLUI.....	1
7	PAOZZ	7337C	1CC28	...WASHER,FLAT STRAINER MTG.....	1
8	PFOZZ	73370	149557	..FILTER,FLUID STRAINER.....	1
9	PFOZZ	7337C	35066	...COVER,ACCESS.....	1
10	PFOZZ	73370	101490	...FILTER BODY,FLUID STRAINER.....	1
11	PFOZZ	73370	11616	...WASHER,FILTER INLET.....	1
12	PFOZZ	73370	1C2458	..NUT,PLAIN,CAP STRAINER MTG.....	1
13	XDOZZ	73370	10537	..ADAPTER FILLER INLE.....	1
14	PFOZZ	81343	2-130109E	..PLUG P 1.....	2
15	XDOZZ	15434	107147	..FILTER,FLUID.....	2
16	PFOZZ	7337C	7765	..BODY ASSEMBLY FILTE FLUID..... PRESSURE.....	1
17	PFOZL	81343	2-130109E	...PLUG,PIPE FILTER BODY.....	1
18	XAOZZ	7337C	7770	...TUBE,CENTER.....	2
19	PFOZZ	7337C	10074	..SPRING,HELICAL,COMP FILTER..... ELEMENT.....	1
20	PFOZZ	73370	10776	..WASHERS, CULDERED FILTER.....	1
21	PAOZZ	7337C	100918	..GROMMET,INNMETALLIC FILTER.....	1
22	PAOZZ	73370	10L493	..COVER,ACCESS.....	1
23	PFOZL	73370	103629	..RING,RETAINING FILTER ELEMENT.....	1
24	PAOLZ	81321	6663000	..FILTER ELEMENT,FLUI PRESSURE.....	1
25	PAOZL	7337C	101489	..GASKET HEAD.....	2
26	PAOZZ	7337C	101487	..WASHER,FLAT FILTER HEAD MTG.....	2
27	XDOZZ	15434	104769	..SCREW,CAP,HEXAGCN H FILTER CASE.....	2
28	PFOZZ	73370	10509	..NUT, PLAIN,HEXAGON.....	1
29	PFOZZ	73370	106933	..STUD,PLAIN FILTER ELEMENT.....	1

END OF FIGURE

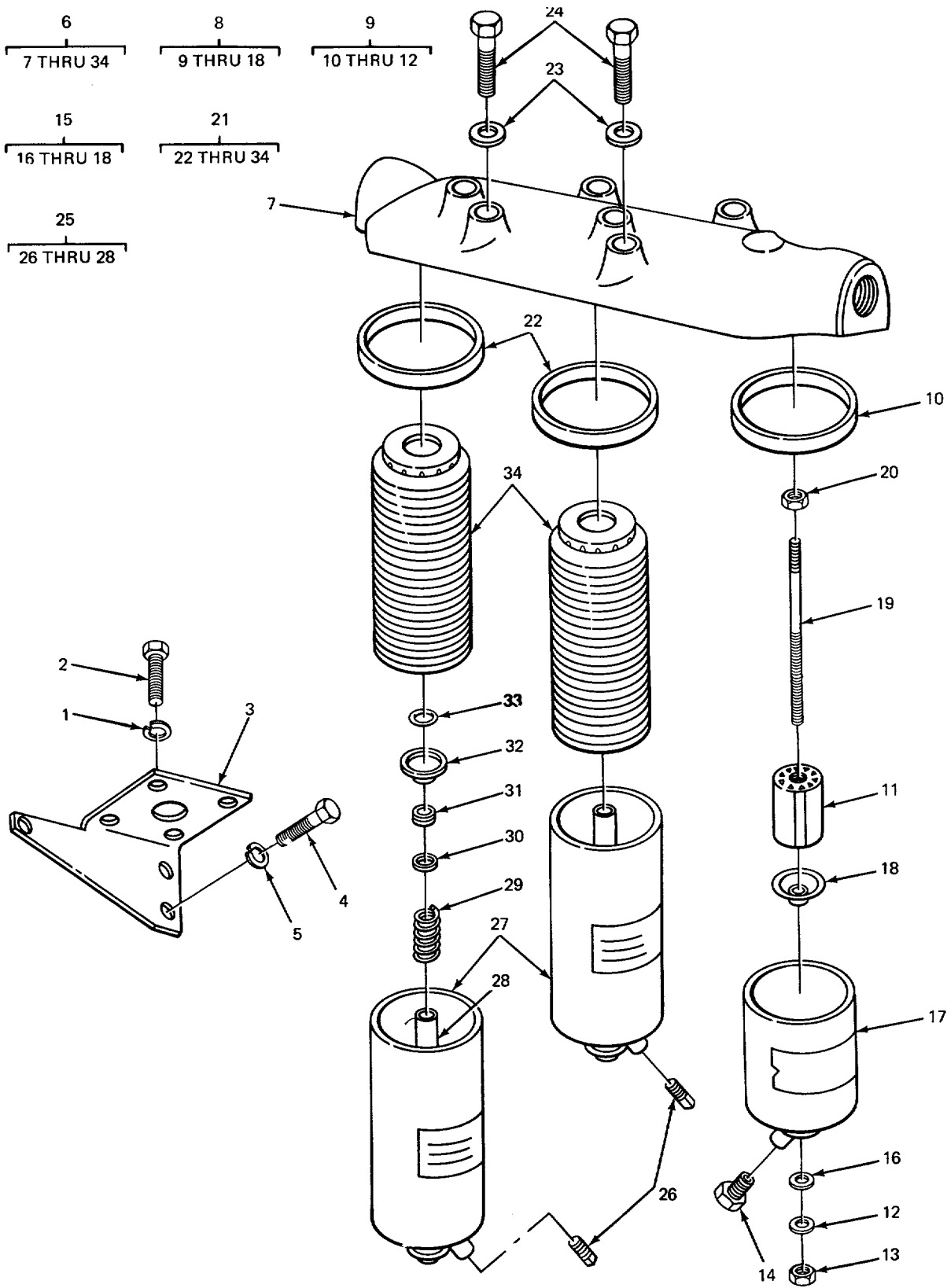

TA213534

FIGURE 77. FUEL FILTER (CRANE)

SECTION II					
(1)	(2)	(3)	(4)	(5)	(6)
ITEM NO	SMR CODE	FSCM	PART NUMBER	DESCRIPTION AND USABLE ON CODES (UOC)	QTY
GROUP 0309 FUEL FILTERS FIG. 77 FUEL FILTER (CRANE)					
1	PFOZZ	96906	MS35338-45	WASHER LOCK BRACKET MTG	4
2	XDOZZ	15434	70223	SCREW BRACKET MTG	4
3	PFOZZ	15434	146523	BRACKET, MOUNTING FUEL	1
4	PFOZZ	96906	MS18154-58	SCREW CAP HEXAGON H	3
5	PFOZZ	96906	MIS35338-8	WASHER LOCK BRACKET M4TG	3
6	PFOOO	15434	BM34827	FILTER 1 FLUID	1
7	XDOOO	15434	104623	..HEAD, FLUID FILTER	1
8	PFOOO	09367	4388965	..FILTER FLUID ASSEMBLY	1
9	PAOOO	15434	2162L-6	..FILTER ELEMENT, FLUI	1
10	PAOZZ	73370	101489	...GASKET FILTER HEAD PART OF KIT	1
				P/N 8M95766	
11	XDOZZ	73370	3570	...FILTER ELEMENT FLUI	1
12	PAOZZ	73370	10028	...WASHER, FLAT SA	1
13	PFOZZ	73370	102458	..NUT, PLAIN CAP STRAINER MTG	1
14	PFOZZ	81343	2-130L09E	..PLUG, PIPE DRAIN	2
15	PFOZZ	73370	14S557	...FILTER, FLUID STRAINER	1
16	PFOZZ	73370	11616	...WASHER, FILTER INLET	1
17	PFOZZ	73370	101490	...FILTER BCDY, FLUID	1
18	XDOZZ	73370	10537	...ADAPTER FILTER INLET	1
19	PFOZZ	73370	106933	..STUD PLAIN ELEMENT MTG	1
20	PFOZZ	73370	35066	..COVER ACCESS	1
21	PAOZZ	72582	5574533	..FILTER, FLUID	1
22	PAOZZ	73370	101489	..GASKET FUEL FILTER HEAD PART OF	2
				KIT P/N BM95766	
23	PAOZZ	73370	101487	..WASHER, FLAT COPPER, FILTER HEAD	2
24	PAOZZ	19207	10S53527	..SCREW, CAP, HEXAGON H FILTER HEAD	2
25	PFOOO	73370	7765	..BODY ASSEMBLY FLUID	1
				...PRESSURE	
26	PFOZZ	81343	2-130109E	...PLUG PIPE DRAIN	2
27	XAOZZ	73370	101497	...BODY IFILTER	2
28	XAOZZ	73370	777C	...TUBE CENTER	2
29	PFOZZ	73370	10014	...SPRING, HELICAL, CUMP ELEMENT MTG	2
30	PFOZZ	12204	1323864	..GASKET SPRING, FACE	2
31	PADZZ	73370	100918	..GROMMET IN CN METALLIC FILTER	2
				ELEMENT -TJG PART OF KIT PIN 8M95766	
32	PAOZZ	73370	101493	..COVER, ACCESS	2
33	PFOZZ	73371	103629	..RING, RETAINING	2
34	PAOZZ	79396	CW226MP	..FILTER ELEMENT, FLUI	2

END OF FIGURE

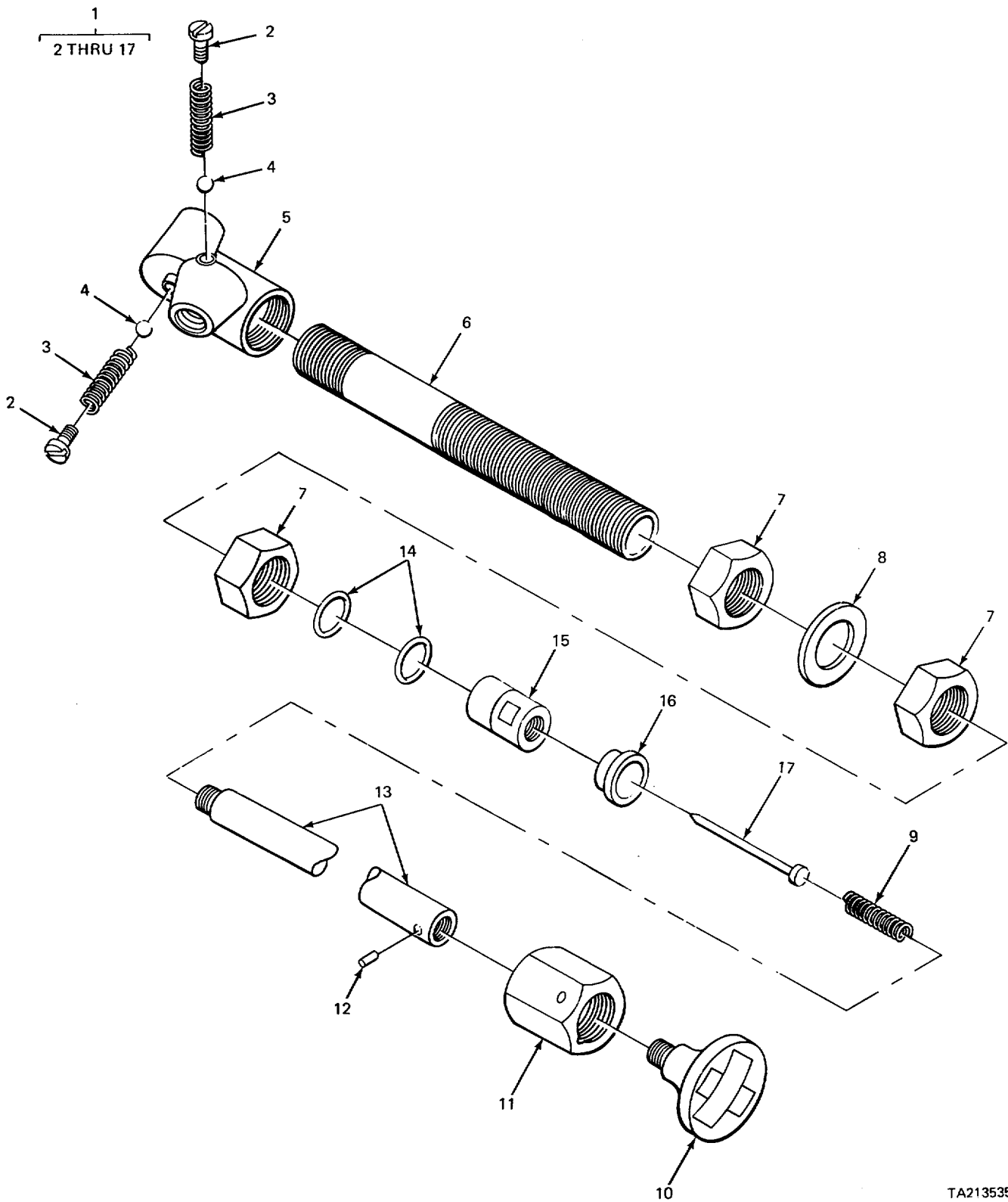

TA213535

FIGURE 78. PRIMING PUMP (CARRIER)

SECTION II					
(1)	(2)	(3)	(4)	(5)	(6)
ITEM NO	SMR CODE	FSCM	PART NUMBER	DESCRIPTION AND USABLE ON CODES (UOC)	QTY
GROUP 0311 ENGINE STARTING AIDS FIG. 78 PRIMARY PUMP (CARRIER)					
1	PFFFF	50870	A282-704-7	PUMP,ENGINE PRIMING PRIMING.....	1
2	XDFZZ	82607	93234-4-88	.RETAINER,PRIMER BODY SPRING	2
3	XDFZZ	82607	93234-4-132	.SPRING, CHECK BALL	2
4	XDFZL	82607	93234-4-47	.BALL,CHECK	2
5	XAFZL	82607	93234-4-1	.BODY,HAND PRIMER	1
6	XAFZZ	82607	53234-42	.BARREL1PRIMING.....	1
7	XDFZZ	82607	S3234-4-4	.NUT,PISTCN RCD	3
8	XDFZ7	82607	93234-4-118	.WASHER,FLAT PISTON ROD	1
9	XDFZZ	82607	93234-4-77	.SPRING, SEALING	1
10	XDFZZ	82607	93234-4-11	.KNOB,PRINTING PUMP.....	1
11	XDFZZ	82607	93234-4-3	.NUT, LOCK PRIMING ROD.....	1
12	XDFZZ	82607	93234-4-61	.PIN, STOP	1
13	XDFZZ	82607	93234-4-7	.ROD,PISGN	1
14	XDFLZ	82607	93234-112	.PACKING,PREFORMED PISTON ROD.....	2
15	XDFZZ	82607	93234-4-33	.GUIDE,RCD	1
16	XDFZZ	82607	93234-4-49	.NUT,SEALING SPRING.....	1
17	XDFZL	82607	93234-4-8	.PIN,SEALING	1

END OF FIGURE

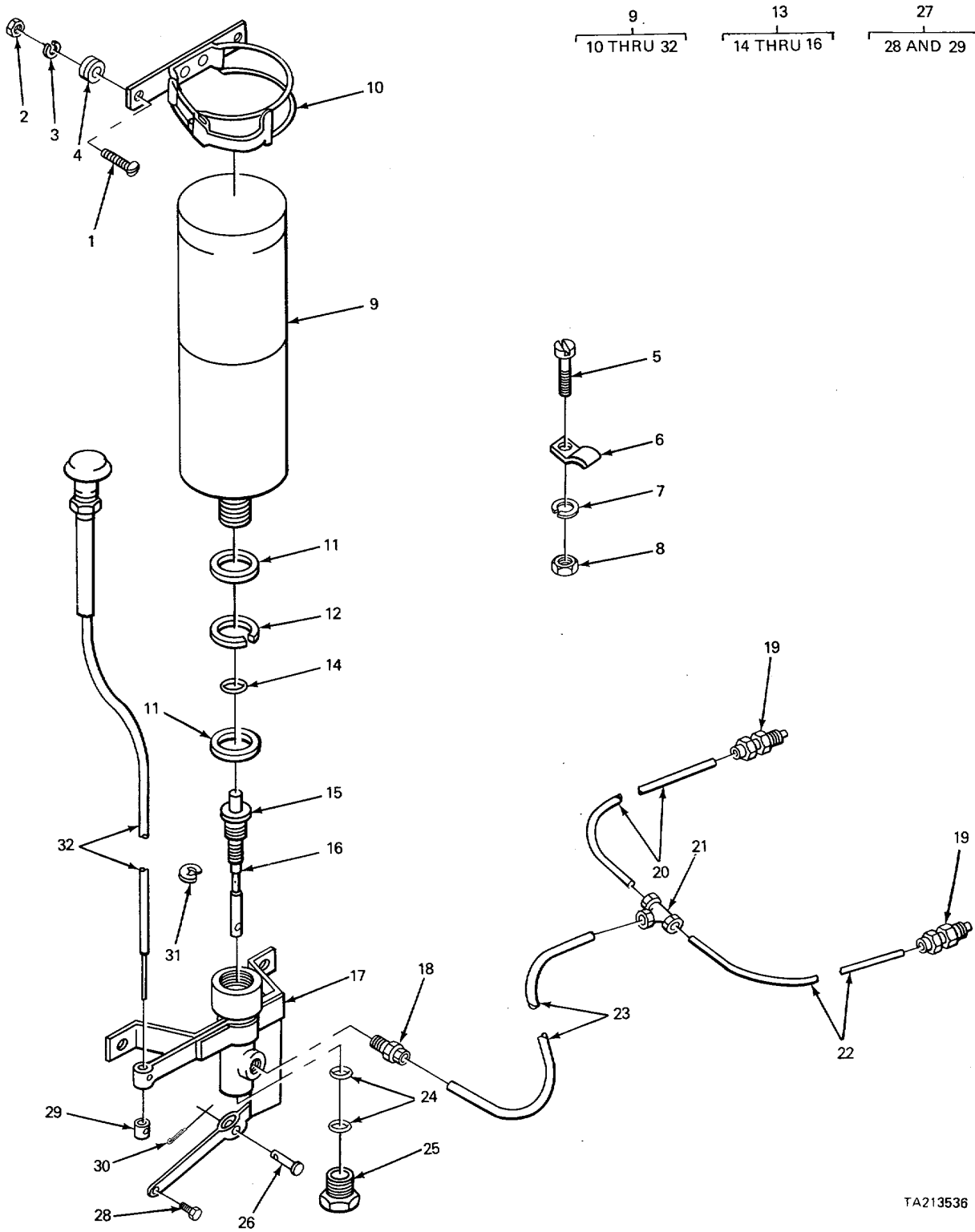

TA213536

FIGURE 79. QUICK START SYSTEM (CARRIER).

SECTION II

(1) ITEM NO	(2) SMR CODE	(3) FSCM	(4) PART NUMBER	(5) DESCRIPTION AND USABLE ON CODES (UOC)	(6) QTY
GROUP 0311 ENGINE STARTING AIDS FIG. 79 QUICK START SYSTEM (CARRIER)					
1	XDFZZ	96906	MS35214-57	SCREW MACHINE TANK MTG	2
2	PFFZZ	06848	901820K1	NUT,PLAIN,HEXAGON FUEL TANK.....	2
3	PFFZZ	96906	MS3533&-43	WASHER,LCCK	2
4	PAFZZ	02280	816302	GROMMET,FUEL TANK.....	2
5	PFFZZ	15434	816746	SCREW,MACHINE ROUNO HEAD,CLAMP.....	2
6	XBFZZ	02280	817622	CLAMP.LCCP TUBE MTG	2
7	PFFLZ	96906	MS35338-42	WASHER,LOCK CLAMP MTG	2
8	PFFZZ	96906	MS35649-282	NUT,PLAIN,HEXAGON CLAMP MTG	2
9	PAFZZ	61112	QKI159-A38	STARTING AI0,ENGINE	1
9	PAFZZ	96906	MS39254	UOC :BGJ CARTRIDGE,ENGINE ST	1
10	PFFZZ	61112	LP1058	UOC:BGH .CLAMP ASSEMBLY	1
10	XDFZZ	61112	1058-1	UOC:BGJ .CLAMP,CYLINDER FUEL TANK	1
11	PAFZZ	61112	LP1233	UOC:BGH .GASKET	2
12	PAFZZ	96906	MS16625-1068	.RING,RETAINING VALVE
13	XDFFF	61112	LP1206	.PUSHER PIN ASSEMBLY	1
14	XDFZZ	61112	LP1225	..PACKING,PREFORMED PUSHER PIN	1
15	PAFLZ	96906	MS28775-010	..PACKING,PREFORMED PUSHER PIN	1
16	XDFLZ	61112	LP1218	..PIN,PUSHER.....	1
17	XDFZZ	61112	LP1214	.VALVE FUEL DISPENSER	1
17	XDFZZ	61112	LP3223-9	UOC:BGJ .PARTS KIT,ENGINE QU.....	1
18	XDFZZ	30327	8894293	UOC :BGH .ADAPTER,STRAIGHT,PI.....	1
18	PFFZZ	61112	LP-482-1	UOC:BGJ .ADAPTER STRAIGHT PI.....	1
19	XDFZZ	61112	LP2974	UOC:BGH .FITTI NG,MANIFOLD	2
19	PFFZZ	61112	QA6-IIC	UOC:BGJ .ATOMIZER ASSEMBLY.....	2
20	XBFZZ	61112	LP2413-1	UOC:BGH .TUBE TEE TO MANIFOLD	1
20	PFFZZ	61112	LP2978-12	UOC:BGJ .TUBE, BENT, METALLIC.....	1
21	PFFZZ	92392	0910256	UOC:BGH .TEE,TUBE TUBE TO MANIFOLOD	1
21	PFFZZ	81343	2-20602028	UOC:BGJ .ELBOW, PIPE TO TUBE.....	1
22	XBFZZ	61112	LP2414-1	UOC:BGH .TUBE, TEE TO MANIFOL	1
22	XDFZZ	61112	LP-2978-24	UOC:BGJ .TUBE,METALLIC	1
23	PFFZZ	61112	LP2978-100	UOC:BGH .TUBE,METALLICB VALVE TO TEE	1
24	XDFZZ	61112	LP532	.PACKING,PREFORMED NOZZLLE	2

SECTION II					
(1)	(2)	(3)	(4)	(5)	(6)
ITEM	SMR		PART		
NO	CODE	FSCM	NUMBER	DESCRIPTION AND USABLE ON CODES (UOC)	QTY
25	XDFZZ	61112	LP1229	.BUSHING, MACHINE THR	1
26	XBFZZ	61112	LP525	.PIN HINGE VALVE.....	1
27	PAFZZ	61112	LP2814	.LEVER,REMCTE CONTROL.....	1
28	XDFZL	61112	LP2813	..SCREWYVALVE STOP	1
29	XDFZZ	61112	LP2812	..STOP#YALVE	1
30	XBFZZ	61112	LP1232.	.PIN COTTER VALVE	1
31	XDFZZ	77814	100018.	.RING,RETAINING PUSHER PIN.....	1
32	PFOZZ	02280	482578	.VALVE CCNTROL AIR.....	1
				UOC :BGJ	
32	XDOZZ	61112	LP2974-34	.CONTROL ASSEMBLY PU.....	1
				UOC :BGH	

END OF FIGURE

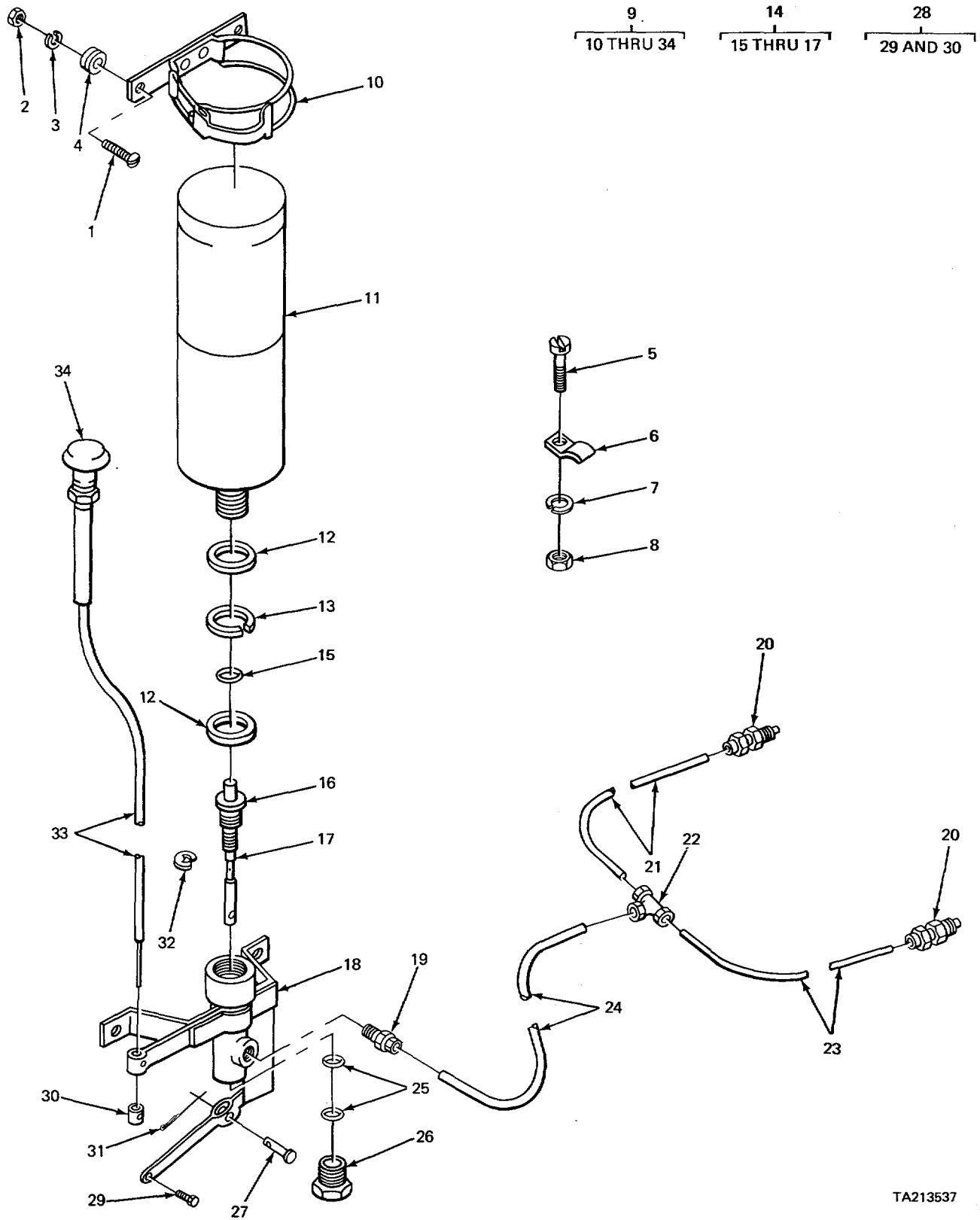
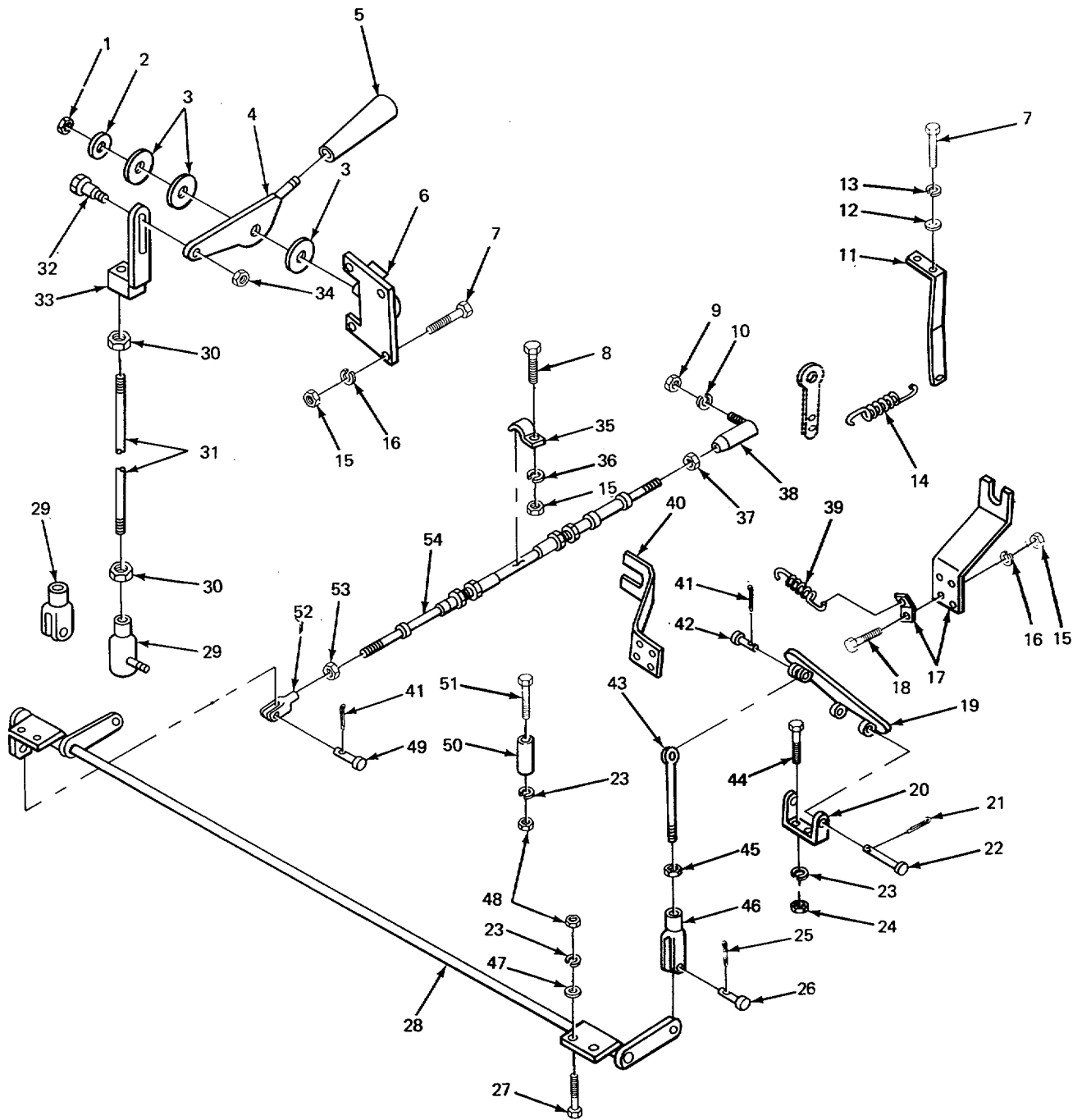

FIGURE 80. QUICK START SYSTEM (CRANE).

SECTION II

(1) ITEM NO	(2) SMR CODE	(3) FSCM	(4) PART NUMBER	(5) DESCRIPTION AND USABLE ON CODES (UOC)	(6) QTY	
GROUP 0311 ENGINE STARTING AIDS						
FIG 80 QUICK START SYSTEM (CRANE)						
1	PFOZZ	96906	MS35214-56	SCREW,MACHINE FUEL TANK UOC:BGJ	2	
1	PFOZZ	02280	816368	SCREW,MACHINE UOC:BGH	4	
2	PFOZZ	06848	901820K1	NUT,PLAIN,HEXAGON UOC:BGJ	2	
2	PFOZZ	96906	MS51967-2	NUT,PLAIN,HEXAGON UOC:BGH	4	
3	PFOZZ	96906	MS35338-43	WASHER,LOCK FUEL TANK.....	2	
4	PAOLZ	02280	816302	GROMMET,FUEL TANK.....	2	
5	PFOZZ	15434	816746	SCREW,MACHINE HEAD	2	
6	XDOZZ	78553	C3C49-8-93S	CLAMP,LOOP	2	
7	PFOZZ	96906	MS35338-42	WASHER,LOCK TUBE CLAMP MTG	2	
8	PFOZZ	96906	MS35649-282	NUT,PLAIN,HEXAGON TUBE	2	
9	PFOLL	08081	QS3267-105	STARTING AID.ENGINE	1	
10	PFOZZ	61112	LP1058	CLAMP	1	
11	PAOLZ	96906	MS39254	CARTRIOGE,ENGINE ST	1	
12	PAOZZ	61112	LP1233	GASKET FUEL TANK.....	2	
13	XDOLZ	76136	5000-68	RING,SNAP,VALVE	1	
1	4	XDOOO	61112	LP1206	PUSHER PIN ASSEMBLY.....	1
15	XDOZZ	61112	LP1225	PACKING,PREFORMED PUSHER PIN.....	1	
16	PAOZZ	96906	MS28775-010	PACKING,PREFORMED PUSHER PIN.....	1	
17	XDOZZ	61112	LP1218	P[N,PUSHER	1	
18	XDOZZ	61112	LP1214-3	VALVE AND BRACKET ASSEMBLY.....	1	
19	XDOZZ	30327	8894293	ADAPTER,STRAIGHT,PI.....	1	
20	XDOZL	61112	LP2974	MANIFOLD FITTING.....	2	
21	XDOZZ	61112	LP2413-1	TUBE TO MANIFOLD	1	
22	PFOZZ	78222	444236	TEE,PIPE TUBE TO MANIFOLD.....	1	
23	XBOZZ	61112	LP2414-1	TUBE TO MANIFOLD	1	
24	PFOLZ	61112	LP2978-100	TUBE,METALLIC	1	
25	XDDZZ	61112	LP532	PACKING,PREFORMED NOZZLE.....	2	
26	XDOLZ	61112	LP1229	BUSHING,MACHINE THR.....	1	
27	XBDLZ	61112	LP525	PIN,HINGE,VALVE	1	
28	PFOZZ	61112	LP2814	LEVER,REMCTE CONTRO.....	1	
29	XDWZZ	61112	LP2813	SCREW,VALVE	1	
30	XDOZZ	61112	LP2812	STOP,VALVE	1	
31	XDOZZ	61112	LP1232	PIN,COTTER VALVE HINGE PIN	1	
32	XDOZZ	77814	1000-18	RING,RETAINING PUSHER PIN.....	1	
33	PFOZZ	61112	LP2974R36	CONTROL ASSEEBLY,PU.....	1	
34	XWOLZ	61112	LP2974-34	CONTROL,QUICK START	1	

END OF FIGURE



TA213538

FIGURE 81. ENGINE SPEED THROTTLE (CARRIER).

(1) ITEM NO	(2) SMR CODE	(3) FSCM	(4) PART NUMBER	(5) DESCRIPTION AND USABLE ON CODES (UOC)	(6) QTY
GROUP 0312 ACCELERATOR, THROTTLE, OR CHOKE CONTROLS					
FIG 81 ENGINE SPEED THROTTLE (CARRIER)					
1	PFOZZ	10001	12Z2007-256	NUT,SELF-LOCKING,HE UOC:BGJ	1
1	PFOZZ	96906	MS21044N8	NUT,SELF-LOCKING,HE UOC :BGH	1
2	XDOZZ	02280	816241	WASHER,SPRING THROTTLE LEVER..... UOC:BGJ	1
2	XBOZZ	02280	483724	SPACER THROTTLE LEVER..... UOC:BGH	1
3	PFOZZ	02280	482740	INSULATOR,WASHER THROTTLE LEVER..... UOC:BGJ	3
3	XBOZZ	02280	483723	SPACER THROTTLE LEVER..... UOC :BGH	3
4	XDOZZ	02280	581025	LEVER,THROTTLE	1
5	PFOZZ	02280	482737	GRIP,HANDLE THROTTLE	1
6	PFOZZ	02280	680919	BRACKETOCONTROL THR	1
7	PFOZZ	96906	MS90728-62	SCREX,CAP,HEXAGON H.....	10
8	PFOZZ	96906	MS18154-58	SCREW,CAP,HEXAGON H CLIP	1
9	PFOZZ	96906	MS51968-5	NUT,PLAIN,HEXAGON.	1
10	PFOZZ	96906	MS35338-45	WASHER,LOCK.....	1
11	XBOZZ	02280	680921	BRACKET,ANGLE CONTROL CABLE SPRING.....	1
12	PFIZZ	96906	MS27183-15	WASHER,FLAT SPRING BRACKET MTG.....	2
13	PFOZZ	96906	MS35338-8	WASHER,LOCK BRACKET MTG.	2
14	PFOZZ	02280	483778	SPRING,HELICAL,EXTE	1
14	PAOZZ	97403	13208E6462	UOC:BGJ SPRING,HELICAL,EXTE	1
15	PAOZZ	96906	MS519678	UOC :BGH NUT,PLAIN,HEXAGON	9
16	PFOZZ	96906	MS35338-46	WASHER,LOCK LEVER BRACKET SCREW	8
17	PFOZZ	02280	581029	BRACKET,DOUBLE ANGL CABLE MTG..... UOC:BGJ	1
17	XBOZZ	02280	581434	BRACKET CABLE MTG	1
18	PFOZZ	96906	MS90725-69	UOC:BGH SCREW,CAP,HEXAGON H.....	4
19	XDOZZ	09703	3657M3	PEDAL,CONTROL..... UOC :BGJ	1
19	XDOZZ	97403	13208E6453	PEDAL CONTROL..... UOC :BGH	1
20	XDOZZ	02280	482708	BRACKET,THROTTLE PEDAL	1
21	PFOLZ	96906	NS24665-283	PIN,COTTER PEDAL MTG.....	1
22	XBOZZ	02280	482735	PIN,CLEVIS PEDAL BRACKET.....	1
23	PFOZZ	96906	MS35338-44	WASHER,LOCK FOOT PEDAL BRACKET.....	8
24	PFOZZ	96906	MS51967-2	NUT,PLAIN,HEXAGON FOOT PEDAL MTG	4
25	PFOZZ	96906	MS24665-238	PIN,COTER FOOT PEDAL STOP ROD	2
26	PFOZZ	02280	816221	PIN,STRAIGHT,HEADED	1
26	XBOZZ	02280	484635	UOC :BGJ PIN,CLEVIS FOOT PEDAL ROD.....	1

SECTION II				(5)	(6)
(1) ITEM NO	(2) SMR CODE	(3) FSCM	(4) PART NUMBER	DESCRIPTION AND USABLE ON CODES (UOC)	QTY
27	PFOZZ	96906	MS90728-16	UOC:BGH SCREW,CAP,HEXAGON H BELL	4
28	PFOZZ	02280	680917	WELDMENT,BELL CRANK	1
28	PFOZZ	97403	13213E9356	UOC :BGJ BELL CRANK.....	1
29	PFOZZ	01428	SP1004CP	UOC:BGH BALL JOINT	1
29	PFOZZ	96906	MS35812-4	UOC:BGJ CLEVIS,ROD END	2
30	PFOZZ	96906	MS51968-8	UOC:BGH NUT,PLAIN,HEXAGON	4
31	PAOZZ	97403	13208E6457	RODO THROTTLE 1	1
31	PFOZZ	97403	13215E7644	UOC:BGJ BOLT,EYE.....	1
32	XBOZZ	02280	482738	UOC:BGH SCREW,SHOULDERED HAND LEVER.....	1
32	XBOZZ	02280	484632	UOC:BGJ SCREW,SHOULDER HAND LEVER 1.....	1
33	XDOZZ	02280	581027	UOC :BGH LINK,THROTTLE	1
34	PFOZZ	96906	MS21045C6	NUT,SELF-LOCKING,HE	1
34	PFOZZ	96906	MS51968-8	UOC:BGJ NUT,PLAIN,HEXAGON BRACKET MTG	1
35	PFOZZ	02280	816240	UOC :BGH CLIP,THROTTLE CONTR CONTROL CABLE	1
36	XBOZZ	02280	4I2739	WASHER,LOCK CLIP MTG	1
37	PFOZZ	96906	MS21044N5	NUT,SELF-LOCKING,HE	1
38	XDOZZ	01428	B1602	BALL J.....	1
38	PFOZZ	97403	13205E4342	UOC:BGJ BALL JOINT CONTROL CABLE.....	1
39	PFOZZ	02280	482736	UOC:BGH SPRING,THROTTLE	1
39	PAOZZ	97403	13208E6462	UOC:BGJ SPRING,HELICAL,EXTE.	1
40	XBOZZ	02280	581031	UOC:BGH BRACKET,DOU8LE ANGL CONTROL CABLE.....	1
40	XBOZZ	02280	484633	UOC:BGJ BRACKET CONTROL CABLE	1
41	PFOZZ	96152	A82-L	UOC:BGH PINICOTTER	4
42	PFOZZ	96906	MS35810-32	PIN,STRAIGHT,HEADED	1
43	PFOZZ	02280	482734	CONNECTING LINK,RIG PEDAL TO ARM.....	1
43	PFOZZ	97403	13215E7644	UOC :BGJ BOLTLEYE.....	1
44	PFOZZ	53711	59793-1	UOC:BGH SCREW,CAP,HEXAGON H.....	2
45	PFOZZ	96906	MS51968-2	NUT,PLAIN,HEXAGON PEDAL ROD.....	1
46	PFOZZ	02280	816212	CLEVIS,ADJUSTABLE FOOT PEDAL.	1
46	PFOZZ	96906	MS35812-2	UOC:BGJ CLEVISGROD END	1
47	PAOZD	19207	8338570	UOC :BGH WASHER,FLAT BELL CRANK MTG	4

SECTION II					
(1)	(2)	(3)	(4)	(5)	(6)
ITEM	SMR		PART		
NO	CODE	FSCM	NUMBER	DESCRIPTION AND USABLE ON CODES (UOC)	QTY
48	PFOZZ	29930	109084	NUT,PLAIN,HEXAGON FOOT PEDAL.....	3
49	PFOZZ	02280	816221	PIN,STRAIGHT,HEADED	2
				UOC:BGJ	
49	PFOZZ	96906	MS35810-34	PIN,STRAIGHT,HEADED	1
				UOC:BGH	
50	XDDZZ	02280	482718	SPACER,SLEEVE.....	1
51	PFOZZ	96906	MS90728-17	SCREW,CAP,HEXAGON H.....	1
52	PFOZZ	02280	816212	CLEVIS,ADJUSTABLE PEDAL ROD.....	1
				UOC:BGJ	
53	PFOZZ	80063	102-4S416	NUT,PLAIN,HEXAGON CONTROL CLEVIS	1
54	XDOZZ	80523	3-SNL-126-A-116	CONTROL CABLE ACCELERATOR.....	1
				UOC:BGJ	
54	PFOZZ	80523	3SNL126A132	CABLE, CONTROL ACCELERATOR.....	1
				UOC:BGH	

END OF FIGURE

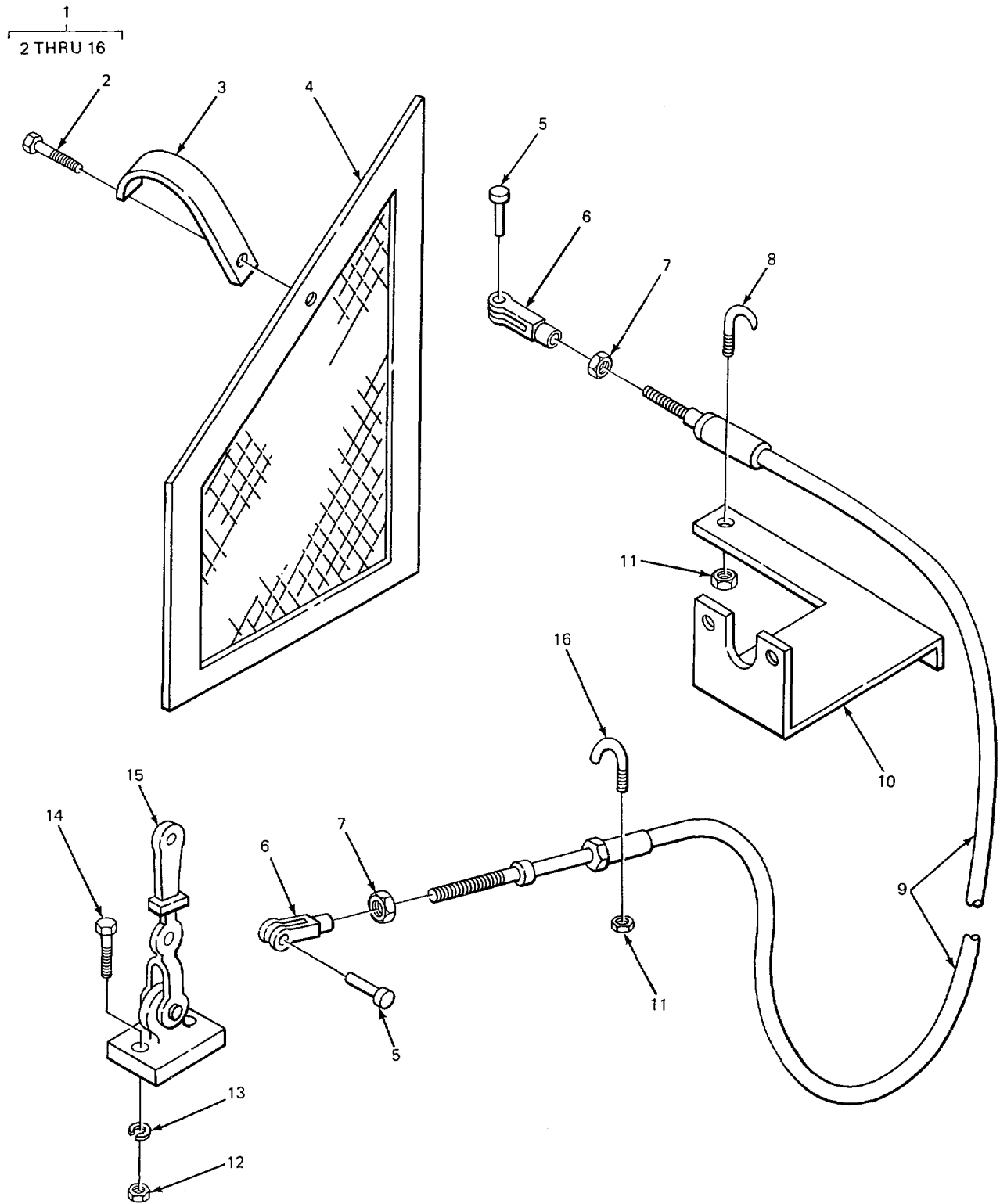

TA213539

FIGURE 82. THROTTLE CONTROL (CRANE).

SECTION II					
(1)	(2)	(3)	(4)	(5)	(6)
ITEM	SMR		PART	DESCRIPTION AND USABLE ON CODES (UOC)	QTY
NO	CODE	FSCM	NUMBER		
GROUP 0312 ACCELERATOR, THROTTLE, OR CHOKE CONTROLS					
FIG 82 THROTTLE CONTROL (CRANE)					
1	XBOOO	0228C	78C976	CONTROL ASSEMBLY	1
2	PFOZZ	96906	M5S90725-34	BOLT,MACHINE GUARD	2
3	XBOZZ	02280	482195	CLAMP GUARD MTG	1
4	XDOZZ	02280	482188	GUARD,HOIST CLUTCH.....	1
5	PFOZZ	96906	MS35810-32	PIN,STRAIGHT,HEADED	2
6	PFOLL	96906	MS35812-2	CLEVIS,ROD END CONTROL ROD	2
7	PFOLZ	96906	MS35691-5	NUT,PLAIN ,HEXAGON	2
8	XBOZZ	02280	M4114	U-BOLT CONTROL MTG	1
9	PFOZZ	80523	56-3422-3094	CONTROL ASSEMBLY,PU	1
10	XBOZL	0228C	581C81	BRACKET CONTROL MTG	1
11	PFOZZ	0228C	804412	NUT,SELF -LCCKKING,HE	3
12	PAOZL	96906	M551967-5	NUT,PLAIN,HEXAGON CONTROL.....	2
13	PFOLZ	96906	MS35338-45	WASHER,LCCK CONTROL MTG	2
14	PFOZZ	96906	MSS0725-36	SCREM,CAP,HEXAGON H CONTROL MTG	2
15	PFOZZ	0228C	ASD1711L	CONTROL ROD.....	1
16	XBOZZ	0228C	482006	BOLT,HOOK THROTTLE CONTROL	2

END OF FIGURE

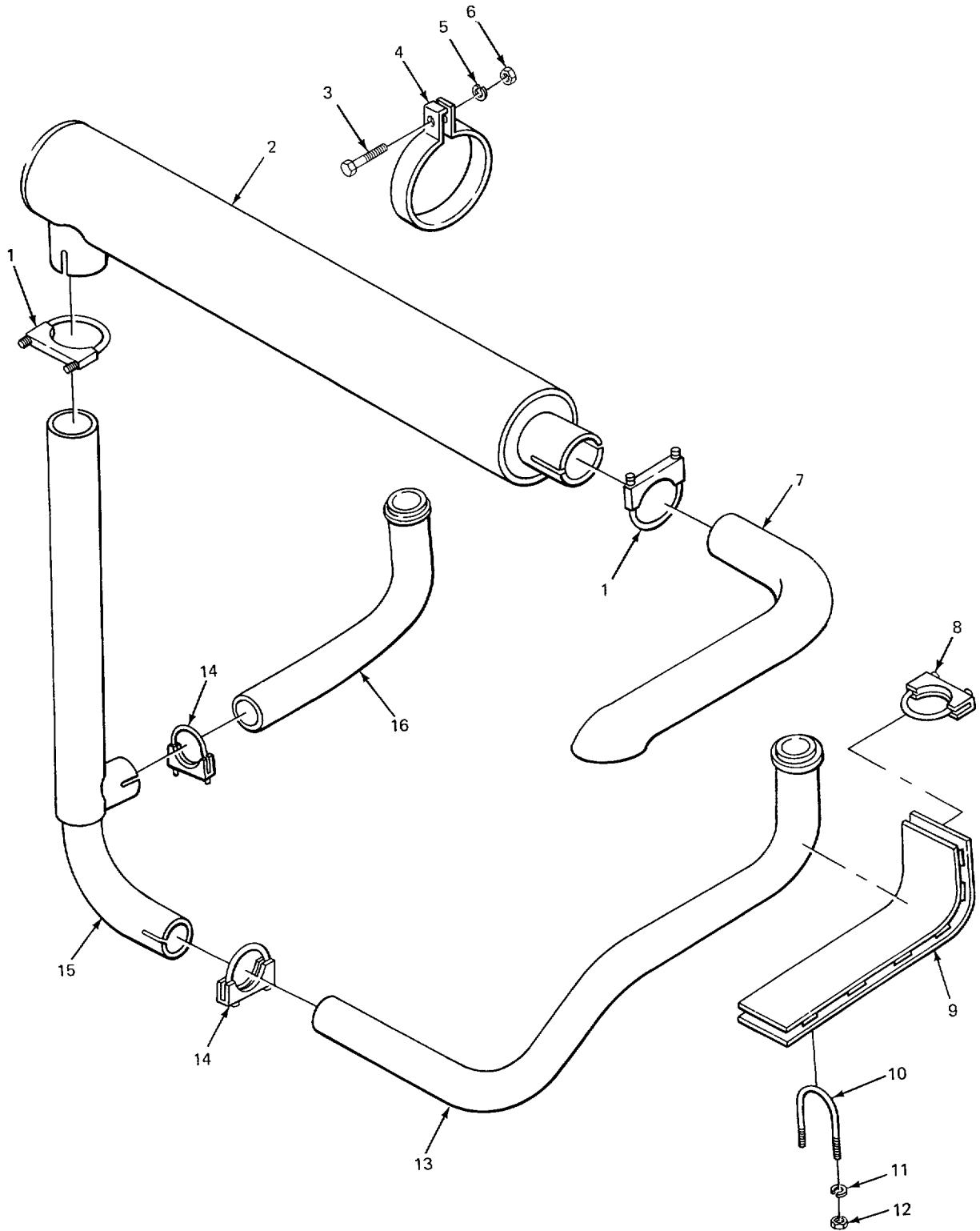

TA213540

FIGURE 83. EXHAUST (MODEL 2380 CARRIER).

(1) ITEM NO	(2) SMR CODE	(3) FSCM	(4) PART NUMBER	(5) DESCRIPTION AND USABLE ON CODES (UOC)	(6) QTY
SECTION II					
GROUP 04 EXHAUST SYSTEM					
GROUP 0401 MUFFLER AND PIPES					
FIG 83 EXHAUST (MODEL 2380 CARRIER)					
1	XDOZZ	02280	482711	CLAMPOMUFFLER PIPE TO MUFFLER..... UOC:BGJ	2
2	PAOZZ	76700	T-9205	MUFFLER,EXHAUST UOC:BGJ	1
3	PFOZZ	96906	MS90728-113	SCREW,CAP,HEXAGON H HEAD..... UOC :BGJ	2
4	PFOZZ	02280	482698	CLAMP,LOOP UOC:BGJ	2
5	PFOZZ	96906	MS35338-48	WASHER,LOCK MUFFLER STRAP UOC:BGJ	2
6	XDOZZ	11876	120238	NUT,PLAIN,HEXAGON MUFFLER STRAP UOC:BGJ	2
7	PFOZZ	02280	482700	PIPE,EXHAUST UOC:BGJ	1
8	PFOZZ	02280	482712	CLAMP,LOOP UOC:BGJ	2
9	PFOZZ	02280	482709	HEAT SHIELD,EXHAUST RH EXHAUST PIPE UOC:BGJ	1
10	PFOZZ	02280	483726	BOLT,U HEAT SHIELD..... UOC:BGJ	1
11	XW1ZZ	02280	816039	WASHER,LOCK HEAT SHIELD UOC:BGJ	2
12	PFOZZ	96906	MS35690-404	NUT,PLAIN,HEXAGON U-BOLT UOC:BGJ	2
13	PADZZ	02280	680911	PIPE,EXHAUST RH..... UOC:BGJ	1
14	XBOZZ	02280	482710	CLAMP,MUFFLER..... UOC:BGJ	2
15	PAOZZ	02280	680920	PIPE,EXHAUST UOC:BGJ	1
16	PAOZZ	02280	482720	PIPE,EXHAUST LH..... UOC:BGJ	1

END OF FIGURE

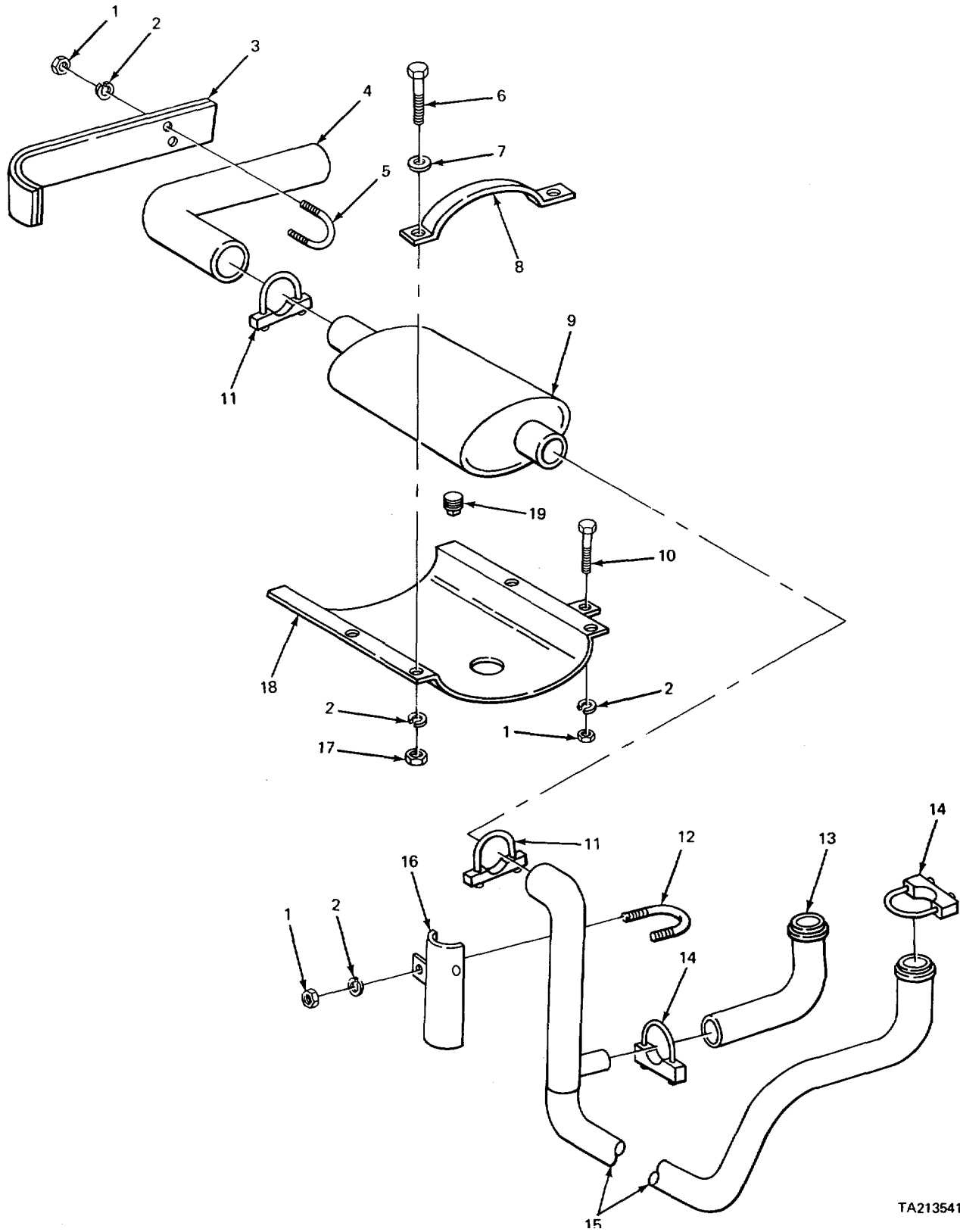
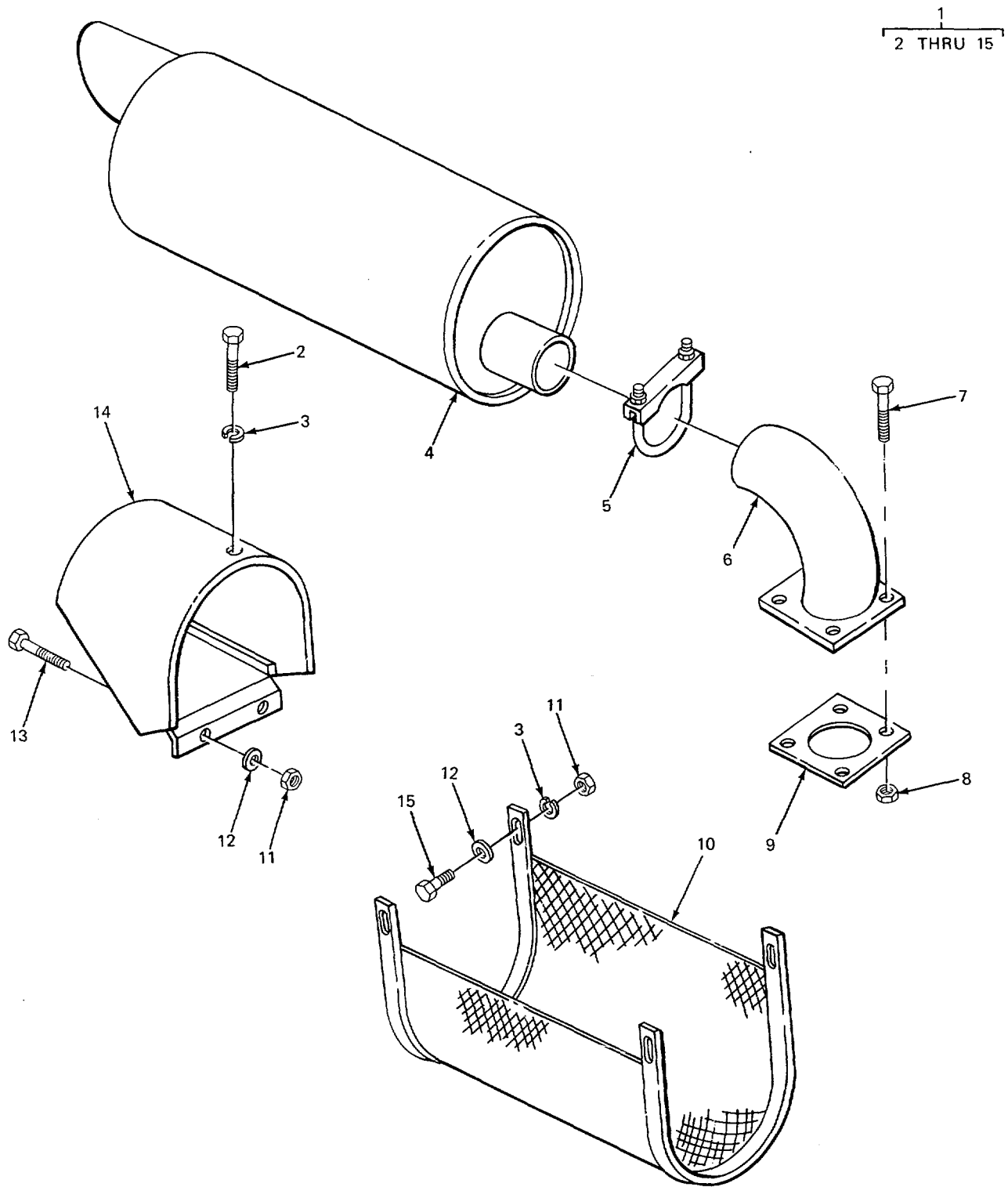

FIGURE 84. EXHAUST (MODEL 2385 CARRIER).

SECTION II					
(1)	(2)	(3)	(4)	(5)	(6)
ITEM	SMR	FSCM	PART	DESCRIPTION AND USABLE ON CODES (UOC)	QTY
NO	CODE		NUMBER		
GROUP 0401 MUFFLER AND PIPES					
FIG 84 EXHAUST (MODEL 2385 CARRIER)					
1	PFOZZ	96906	MS35690-404	NUT,PLAIN,HEXAGCN U-BOLT	8
				UOC:BGH	
2	PFOZZ	96906	MS35338-44	WASHER,LOCK HEAT SHIELD	16
				UOC:BGH	
3	XBOZZ	022S0	484395	BRACKET EXHAUST TUBE MTG.....	1
				UOC:BGH	
4	XDOZZ	97403	13205E3395	PIPE,EXHAUST END.....	1
				UOC:BGH	
5	PAOZZ	97403	13213E9496-2	BOLT,U EXHAUST TUBE MTG	1
				UOC:BGH	
6	PFOZZ	96906	MS90728-9	SCREW,CAP,HEXAGON H.....	4
				UOC:BGH	
7	PFOZZ	88044	ANS61-416T	WASHER,FLAT.....	4
				UOC:BGH	
8	XBOZZ	02280	484400	STRAP,SUPPORT MUFFLER.....	2
				UOC:BGH.....	
9	XDOZZ	97403	C13205E3401-2	MUFFLER,EXHAUST	1
				UOC:BGH	
10	PFOZZ	96906	M590725-5	SCREW,CAP,HEXAGON H.....	2
				UOC:BGH	
11	PAOZZ	97403	13205E3427	CLAMPILOCP EXHAUST TUBE TO MUFFLER	2
				UOC:BGH	
12	XDOZZ	97403	1321E9496-4	BOLT,U EXHAUST TUBE TO HEAT SHIELD	1
				UOC:BGH	
13	XDDZZ	97403	1320E4368	PIPE,EXHAUST LEFT	1
				UOC:BGH	
14	XDOZZ	02280	482711	CLAMP MUFFLER EXHAUST PIPE.....	1
				UOC:BGH	
15	XDOZZ	97403	13215E7620	PIPE,EXHAUST RIGHT	1
				UOC:BGH	
16	XDOZZ	97403	13205E411-2	SHIELD,HEAT EXHAUST.....	1
				UOC:BGH	
17	PFOZZ	96906	MS51967-2	NUT,PLAIN,HEXAGON	14
				UOC:BGH	
18	PBOZZ	97403	13216E8025	SHIEL D,HEAATMUFFLER	11
				UOC :BGH	
19	XDDZZ	02280	817263	PLUG,PIPE MUFFLER DRAIN.....	1
				UOC:BGH	

END OF FIGURE



TA213542

FIGURE 85. EXHAUST SYSTEM (CRANE).

SECTION II					
(1)	(2)	(3)	(4)	(5)	(6)
ITEM	SMR		PART		
NO	CODE	FSCM	NUMBER	DESCRIPTION AND USABLE ON CODES (UOC)	QTY
GROUP 0401 MUFFLER AND PIPES					
FIG 85 EXHAUST SYSTEM (CRANE)					
1	PAOZZ	022EC	680958	MUFFLER,EXHAUST	1
2	PFOLZ	96906	MS90725-57	SCREW,CAP,HEXAGON H.....	1
3	PFOZZ	96906	MS35338-46	WASHER,LOCK.....	5
4	PAOZZ	7670C	T-9320	MUFFLER,EXHAUST	1
5	XBOZZ	02280	483965	CLAMP MUFFLER.....	1
6	XDOOZ	75535	581065	FLANGE,EXHAUST PIPE.....	1
7	PFOZL	02280	817003	SCREW,CAP,HEXAGON H.....	4
8	PFOZZ	02280	816373	NUT,PLAIN,HEXAGON PIPE	4
9	XDOZZ	02280	482864	GASKET PIPE MTG	1
10	PFOLZ	02280	581073	GUARD MUFFLER-EXHAU.....	1
11	PAOLZ	96906	MS51967-8	NUT,PLAIN,HEXAGON	6
12	PFOZZ	96906	MS27183-15	WASHER,FLAT.....	6
13	PFOZZ	02280	810238	SCREW,MACHINE GUARD MTG	2
14	PFOZZ	02280	581261	GUARD,MECHANICAL DR.....	1
15	PFOZZ	96906	MS18154-58	SCREW,CAP,HEXAGON H.....	4

END OF FIGURE

1
2 THRU 20

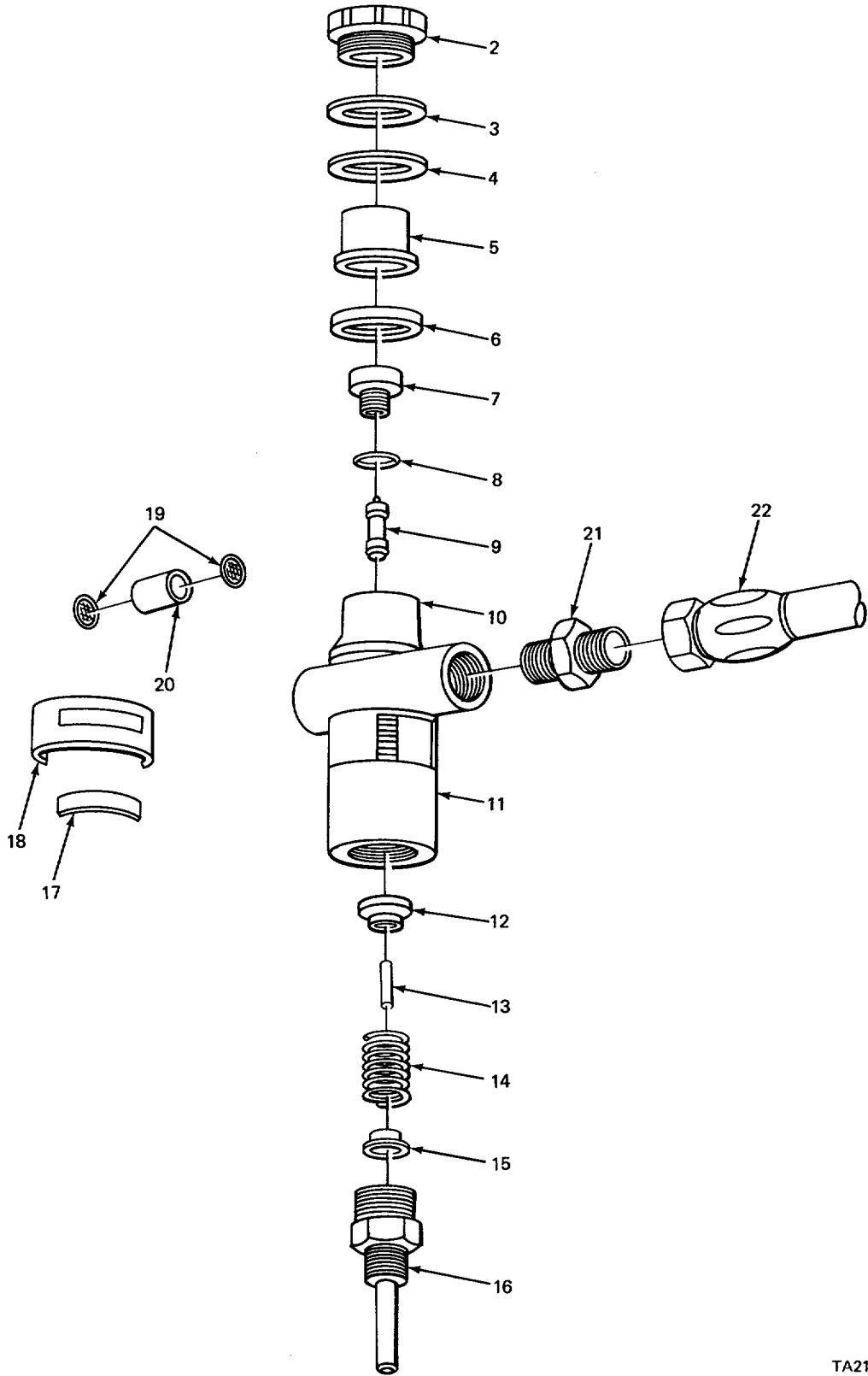

TA213543

FIGURE 86. AIR CONTROL VALVE (CARRIER)

SECTION II					
(1)	(2)	(3)	(4)	(5)	(6)
ITEM	SMR		PART		
NO	CODE	FSCM	NUMBER	DESCRIPTION AND USABLE ON CODES (UOC)	QTY
GROUP 05 COOLING SYSTEM					
GROUP 0501 RADIATOR, EVAPORATIVE COOLER OR HEAT EXCHANGER					
FIG 86 AIR CONTROL VALVE (CARRIER)					
1	PAFFF	75418	L047-36000-30	VALVE,REGULATING,TE.....	1
2	XDFZZ	75418	815881	CAP,END	1
3	XDFLZ	75418	B15882	GASKET END CAP	1
4	XDFZZ	75418	B16026	SPRING,WASHER.....	1
5	XDFZZ	75418	815880	FILTER,AIR.....	1
6	XDFZZ	75418	815879	GASKET FILTER	1
7	XDFZL	75418	LCCXA	NEEDLE SEAT CAP	1
8	XDFZZ	75418	408XB	SHIM NEEDLE CAP SEAL	1
9	XDFZZ	75418	99XA	VALVE,NEEDLE	1
10	XAFZZ	75418	B15866	BODY CONTROL VALVE	1
11	XDFZZ	75418	815868	BUSHING CONTROL VALVE.....	1
12	XDFZZ	75418	815869	WHEEL,ADJUSTING	1
13	XDFZZ	75418	815870	PIN,PUSH	1
14	XDFLZ	75418	220X	SPRING CONTROL VALVE	1
15	XDFZZ	75418	B15877	DISC,SPRING	1
16	XDFZL	75418	815871	BASE,CCNTRCL VALVE	1
17	XDFZZ	75418	816052	SCREEN,CUTLET	1
18	XDFZZ	75418	B15883	COVER AND	1
19	XDFZZ	75418	4C7XB	SCREEN CAP END SHUTTER	2
20	XDFZZ	75418	4C6XB	WASHER	1
21	PFOZZ	96906	MS39158-3	ADAPTER,STRAIGHT,PI.....	1
22	PAOLZ	98441	213-R-4-HS-4-PMN	HOSE ASSEMBLY,NONME	1
		-2-0122			

END OF FIGURE

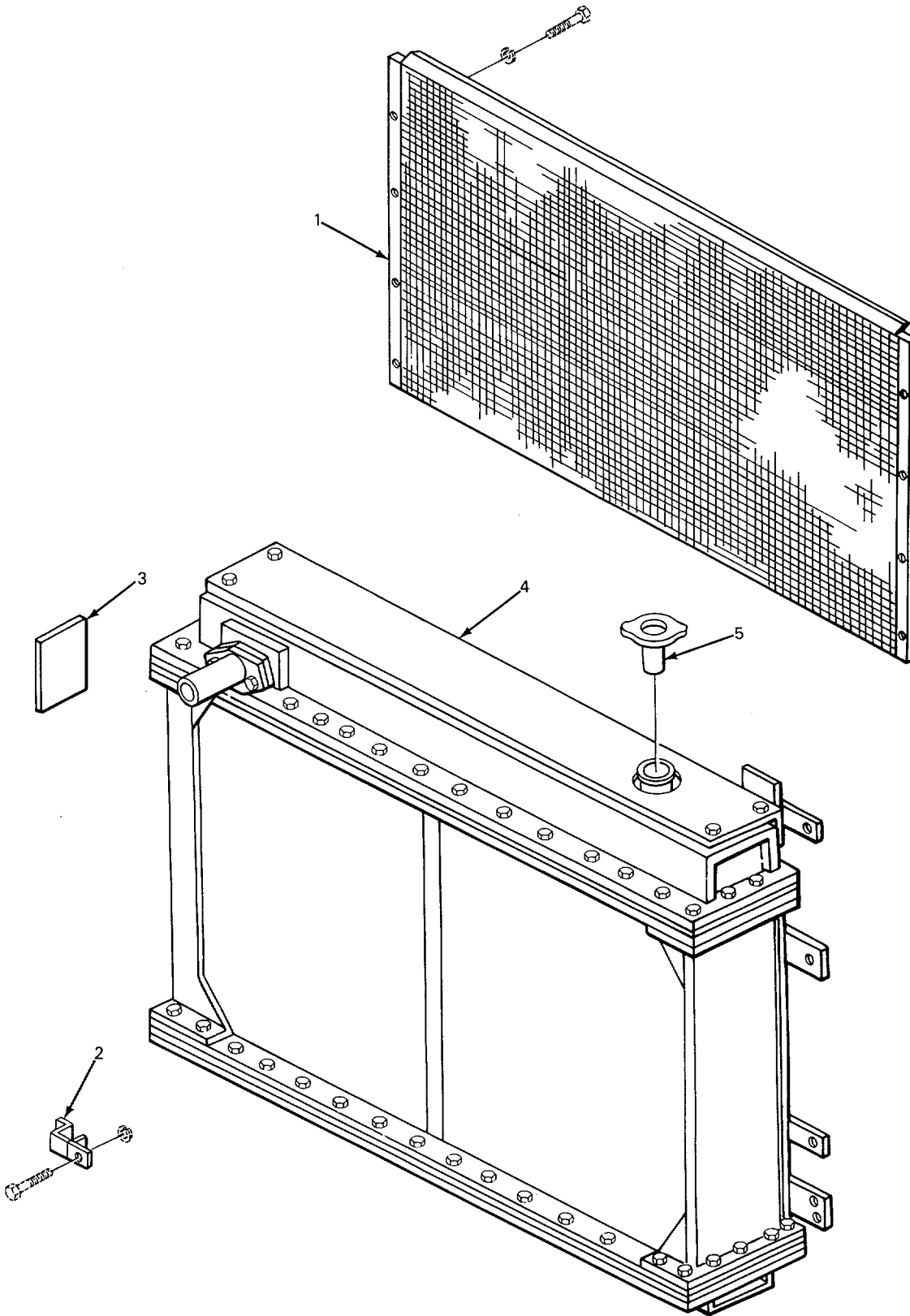

TA213544

FIGURE 87. RADIATOR AND PARTS (CARRIER).

SECTION II					
(1)	(2)	(3)	(4)	(5)	(6)
ITEM	SMR	FSCM	PART	DESCRIPTION AND USABLE ON CODES (UOC)	QTY
NO	CODE		NUMBER		
				GROUP 0501 RADIATOR, EVAPORATIVE COOLER CR HEAT EXCHANGER	
				FIG 87 RADIATOR AND PARTS (CARRIER)	
1	XDOZZ	0228C	680852	GRILLE,WELD MOUNTED..... UOC:BGJ	1
2	PFOZZ	97403	13206E2530	MOUNT ,RESILIENT UOC:BGJ	4
2	XDOZZ	97403	13206E6527	MOUNT NRESILIENT UOC:BGH	4
3	XBOZZ	02280	482298	PAD,MOUNTING RADIATOR MTG UOC:BGJ	2
3	XBOZZ	02280	L8848	PAD1MOUNTING RADIATOR MTG.G..... UOC:BGJ	4
3	XBOZZ	0228C	482299	PAD MOUNTING RADIATOR..... UOC:BGJ	2
3	XDOZZ	02280	482296	PAD MOUNTING RADIATOR MTG.G..... UOC:BGJ	5
4	PFOZZ	50022	131169	RADIATOR ASSEMBLY COOLING..... UOC:BGJ	1
4	XDOZZ	4652S	R8554	RADIATOR,ENGINE COO..... UOC:BGH	1
5	PAOZZ	96906	MS35840-1	CAP,FILLER OPENING UOC:BGJ	1
5	PAOZZ	46525	G-13584	CAPT FILLER OPENIN..... UOC:BGH	1

END OF FIGURE

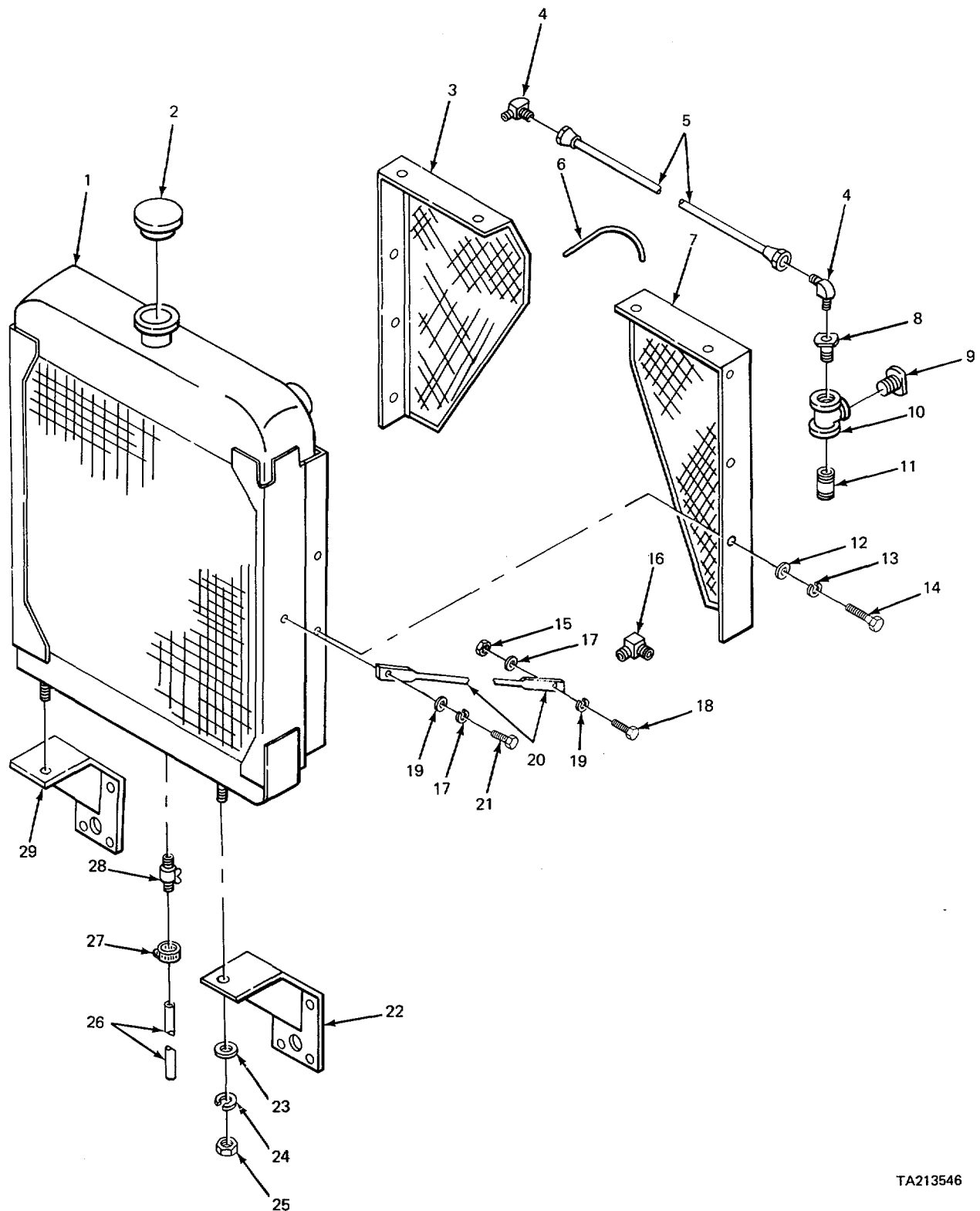
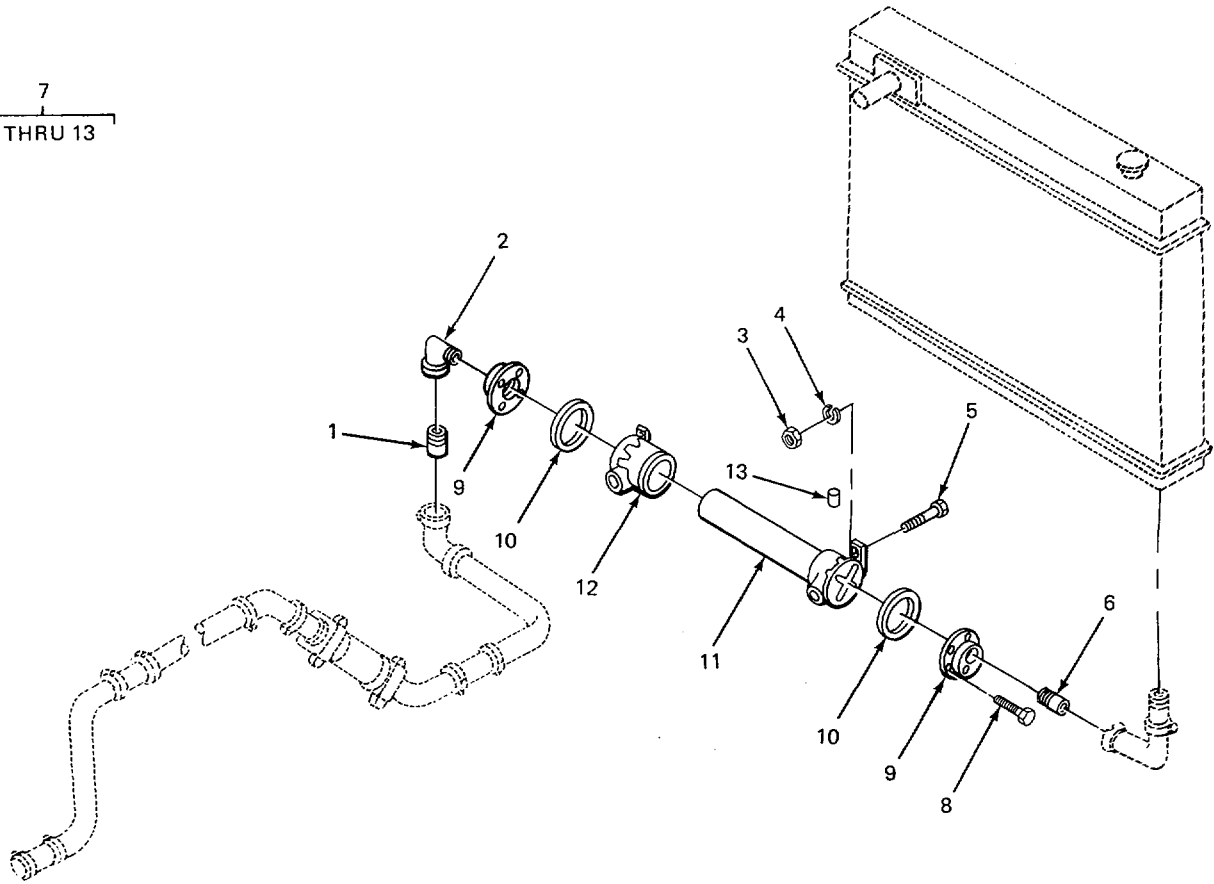

FIGURE 88. RADIATOR AND MOUNTS (CRANE)

SECTION II					
(1)	(2)	(3)	(4)	(5)	(6)
ITEM NO	SMR CODE	FSCM	PART NUMBER	DESCRIPTION AND USABLE ON CODES (UOC)	QTY
				GROUP 0501 RADIATOR, EVAPORATIVE COOLER CR HEAT EXCHANGER	
				FIG 88 RADIATOR AND MOUNTS (CRANE)	
1	PAOFF	50022	DA433600	RADIATOR,ENGINE COO.....	1
2	PAOZZ	96906	MS35840-1	CAP,FILLER GPENING	1
3	PFFZZ	0228C	68CS34	SHROUD,FAN,RADIATCR	1
4	PFFZZ	15434	144372	ELBOW,TUBE TO HOSE VENT TUBE TO	2
				RADIATOR.....	
5	XDFZZ	15434	180401	TUBE ASSEMBLY,METAL VENT.....	1
6	XDFZZ	15434	18C400	TUBE,BENT,METALLIC RADIATOR.....	1
7	XDFZZ	0228C	680935	GUARD,FAN LH.....	1
8	XDFZZ	15434	5903A	PLUG,PIPE VENT LINE.....	1
9	PFFLZ	59257	HB12-8	BUSHINGPIPE.....	1
10	PFFZZ	15434	5981E	TEE,PIPE VENT LINE.....	1
11	PFFZZ	96906	MS51953-1218	NIPPLE,PIPE VENT LINE.....	1
				UGC.:BGJ	
11	PFFZZ	65282	485299	NIPPLE,PIPE VENT LINE.....	1
				UOC:BGH	
12	PFFZZ	96906	MS27183-11	WASHER,FLAT GUARD MTG	10
13	PFFZZ	96906	MS45904-59	WASHER,LOCK GUARD MTG	10
14	PFFZZ	96906	MS90725-3	SCREW,CAP,HEXAGON H.....	10
15	PAFZZ	96906	MS51967-8	NUT,PLAIN,HEXAGO	2
16	XBFZZ	15434	S-1046	ELBOW,PIPE TO TUBE	1
17	PFFZZ	96906	MS35338-46	WASHER,LOCK.....	4
18	PFFZZ	96906	MS90725-57	SCREW,CAP,HEXAGON H.....	2
19	PFFZZ	96906	MS27183-15	WASHER,FLAT RADIATOR BRACKET	4
20	XDFZZ	02280	581039	BRACKET RADIATOR MTG.....	2
21	PFFZZ	96906	MS90728-62	SCREW,CAP,HEXAGON H.....	2
22	XBFZZ	02280	482955	BRACKET,DOUBLE ANGL RH	1
23	PFFZZ	96906	MS27183-18	WASHER,FLAT RADIATOR MTG	2
24	PFFZZ	96906	MS3533&-48	WASHER,LOCK RADIATOR MTG	2
25	XDFZL	02280	804418	NUT,SELF-LOCKING	2
26	PFFZZ	02280	482230	HOSE,NONMETALLIC RADIATOR.....	1
27	PFFLZ	72216	R5005-545	CLAMP,HOSE RADIATCR DRAIN	1
28	PAFZZ	02280	812022	COCKIDRAIN RADIATOR	1
29	XBFZZ	02280	482954	BRACKET,DOUBLE ANGL LH.....	1

END OF FIGURE

7
8 THRU 13



TA213547

FIGURE 89. HEAT EXCHANGER (MODEL 2380 CARRIER).

SECTION II					
(1)	(2)	(3)	(4)	(5)	(6)
ITEM NO	SMR CODE	FSCM	PART NUMBER	DESCRIPTION AND USABLE ON CODES (UOC)	QTY
				GROUP 0501 RADIATOR, EVAPORATIVE COOLER CR HEAT EXCHANGER	
				FIG 89 HEAT EXCHANGER (MODEL 2380 CARRIER)	
1	XOOZZ	02280	4E2779	NIPPLE,PIPE HEAT EXCHANGER UOC :BGJ	1
2	XDOWZ	02280	816277	ELBOWITUBE HEAT EXCHANGER UOC:BGJ	1
3	PAFZZ	96906	MS51967-8	NUTOPLAIN,HEXAGON..... UOC:BGJ	4
4	PFFZZ	96906	MS35338-46	WASHER,LCCK HEAT EXCHANGER UOC:BGJ	4
5	PFFZZ	96906	MS90727-54	SCREW,CAP,HEXAGON H..... UOC :BGJ	4
6	XDOZZ	0228C	581040	ADAPTER,PIPE RADIATOR OUTLET UOC:BGJ	1
7	XDFFF	66855	RDLL6820	HEAT EXCHAHGER TRANSMISSION OIL..... UOC :BGJ	1
8	PFFZL	96906	MS90726158	SCREW,CAP,HEXAGON H..... UOC:BGJ	8
9	XDFZZ	66855	RD6970	BONNET HEAT EXCHANGER UOC:BGJ	2
10	XDFZZ	6685S	6973RD	GASKET HEAT EXCHANGER UOC :BGJ	2
11	XAFZZ	66855	10967RD	CORE ASSEMBLY HEAT EXCHANGER UOC:BGJ	1
12	XAFZZ	66855	RD6845	HUB,SHELL HEAT EXCHANGER..... UOC:BGJ	1
13	PFFZZ	45152	5C735AX	PLUG,PIPE HEAT EXCHANGER..... UOC:BGJ	8

END OF FIGURE

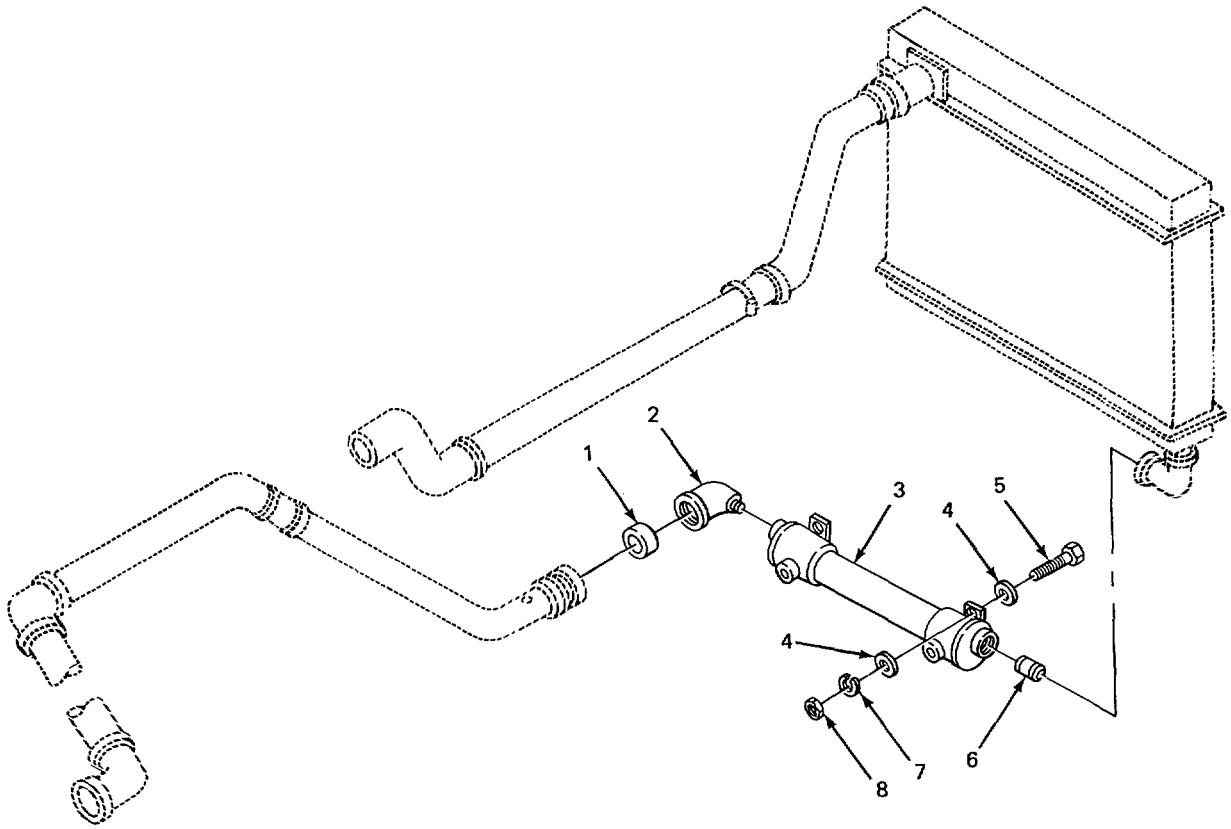

TA213548

FIGURE 90. HEAT EXCHANGER (MODEL 2385 CARRIER).

SECTION II					
(1)	(2)	(3)	(4)	(5)	(6)
ITEM	SMR	FSCM	PART	DESCRIPTION AND USABLE ON CODES (UOC)	QTY
NO	CODE		NUMBER		
				GROUP 0501 RADIATOR, EVAPORATIVE COOLER OR HEAT EXCHANGER	
				FIG 90 HEAT EXCHANGER (MODEL 2385 (CARRIER))	
1	XBOLZ	02280	484656	ADAPTER REDUCER TO ELBOW UOC:BGH	1
2	XDOZZ	0228C	800506	ELBOB,PIPE UOC:BGH	1
3	XDFLZ	97403	13208E	HEAT EXCHANGER UOC:BGH	1
4	PFFZZ	96906	MS27183-15	WASHERIFLAT HEAT EXCHANGER MTG UOC:BGH	8
5	PFFZZ	96906	MS90728-7	SCREW,CAP,HEXAGON H UOC:BGH	4
6	XBFZZ	02280	484655	ADAPTER HEAT EXCHANGER UOC:BGH	1
7	PFFZZ	96906	MS35338-46	WASHER,LOCK HEAT EXCHANGER MTG UOC :BGH	4
8	PAFZZ	96906	MS51967-8	NUT,PLAIN,HEXAGON UOC:BGH	4

END OF FIGURE

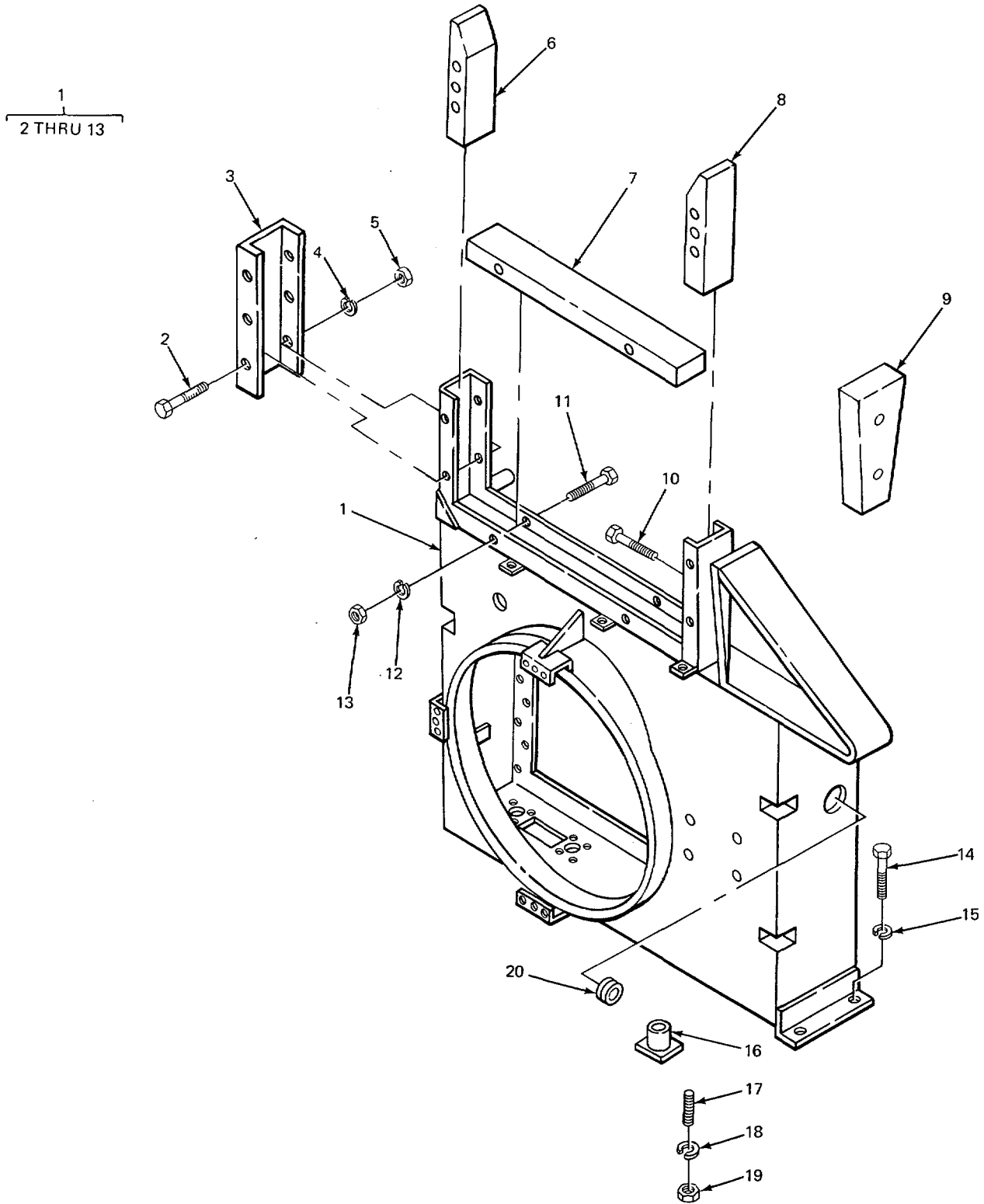

TA213549

FIGURE 91. RADIATOR SHROUD AND MOUNT (MODEL 2380 CARRIER).

SECTION II					
(1)	(2)	(3)	(4)	(5)	(6)
ITEM NO	SMR CODE	FSCM	PART NUMBER	DESCRIPTION AND USABLE ON CODES (UOC)	QTY
				GROUP 0502 COWLING, DEFLECTORS AIR DUCTS, SHROUDS, ETC.	
				FIG. 91 RADIATOR SHROUC AND MOUNT (MODEL 2380 CARRIER)	
1	XBFFF	0228C	780939	SHELL,RADIATOR	1
				UOC:BGJ	
2	PFFZZ	96906	MS90725-128	SCREW,CAP,HEXAGON H.....	2
				UOC:BGJ	
3	XDFZZ	02280	482297 .	ARM,UPRIGHT	1
				UOC:BGJ	
4	PFFZZ	96906	MS35338-48	WASHER,LCKK.....	2
				UOC:BGJ	
5	PFFZZ	96906	MS51967-14	NUT,PLAIN,HEXAGON	2
				UOC:BGJ	
6	XBFZZ	02280	482304	BLOCK,FILLER,WOOD BOOM SUPPORT	1
				UOC:BGJ	
7	XBFZZ	02280	483303	BLOCK, WOOD BOOM SUPPORT	1
				UOC :BGJ	
8	XBFZZ	02280	482302	BLOCK,WOOD BOOM SUPPORT	1
				UOC:BGJ	
9	XBFZZ	0228C	482300	BLOCK,WOOD BOOM SUPPORT	1
				UOC:BGJ	
10	PFFZZ	96906	MS90728-124	SCREW,CAP,HEXAGON H.....	2
				UOC :BGJ	
11	PFFZZ	96906	MS90728-76	SCREW,CAP,HEXAGON H.....	4
				UOC:BGJ	
12	PFFZZ	96906	MS35338-46	WASHER,LOCK BLOCK MTG	4
				UOC:BGJ	
13	PAFZZ	96906	MS51967-8	NUT,PLAIN,HEXAGON BLOCK MTG	4
				UOC:BGJ	
14	PFFZZ	96906	MS90725-162	SCREW,CAP,HEXAGON H.....	4
				UOC:BGJ	
15	PFFZZ	96906	MS35338-50	WASHER,LOCK RADIATOR SHELL MTG	4
				UOC:BGJ	
16	PFOZZ	76005	20CXP90	MOUNT,RESILIENT RADIATOR SHELL	4
				UOC:BGJ	
17	XOFZZ	02280	482320	STUD,PLAIN BOTTOM TANK TO MOUNT	4
				UOC:BGJ	
18	PFFZZ	96906	MS35338-46	WASHER,LOCK RADIATOR MTG	8
				UOC:BGJ	
19	PAFZZ	96906	MS51967-8	NUT,PLAIN,HEXAGON	16
				UOC:BGJ	
20	XDOZZ	02280	816927	GROMMET RADIATOR.....	1
				UOC:BGJ	

END OF FIGURE

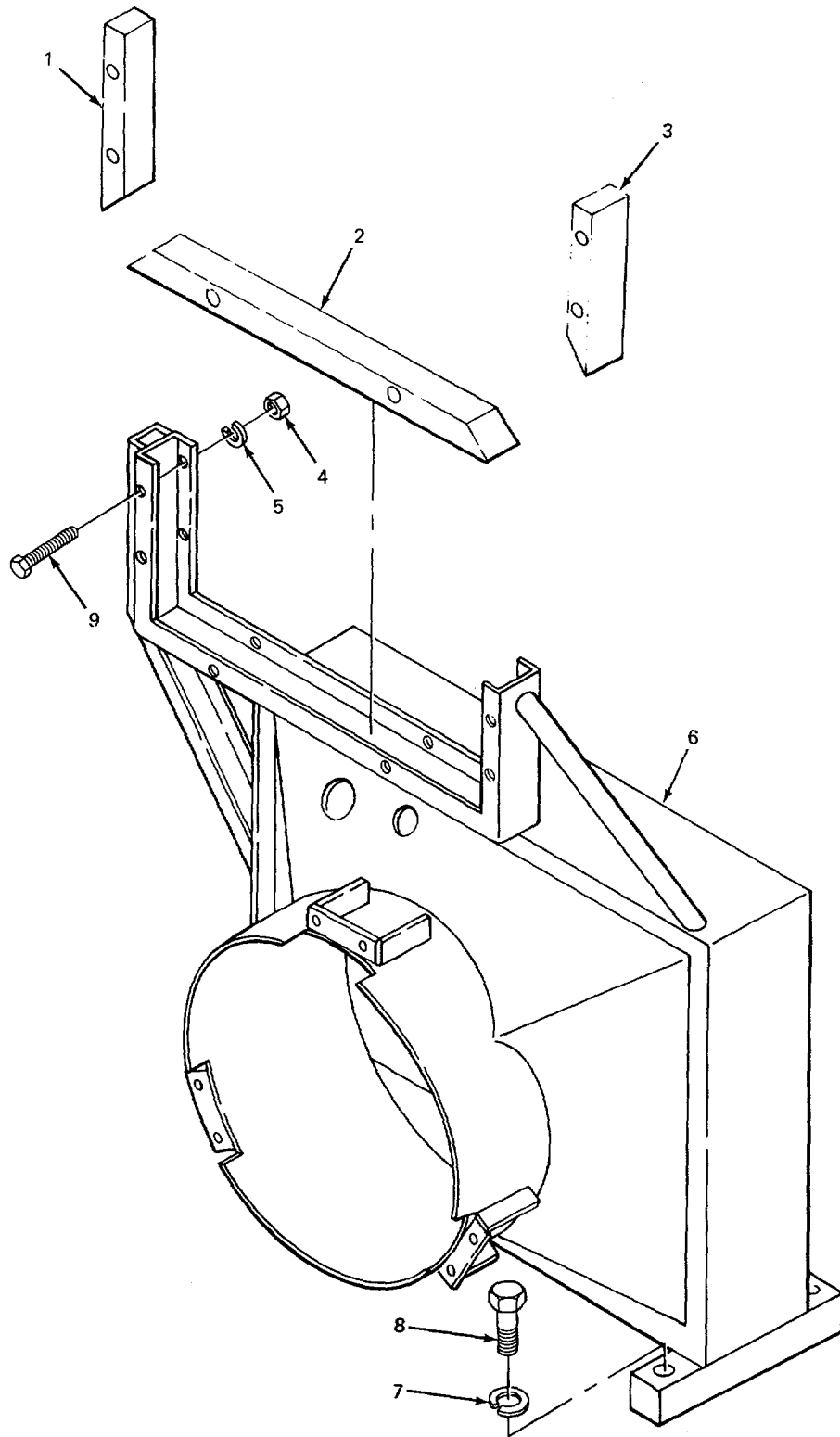

TA213550

FIGURE 92. RADIATOR SHROUD (MODEL 2385 CARRIER)

SECTION II					
(1)	(2)	(3)	(4)	(5)	(6)
ITEM NO	SMR CODE	FSCM	PART NUMBER	DESCRIPTION AND USABLE ON CODES (UOC)	QTY
				GROUP 0502 COWLING, DEFLECTORS, AIR DUCTS, SHROUDS, ETC.	
				FIG 92 RADIATOR SHROUC (MODEL 2385 CARRIER)	
1	XBFZZ	02280	484510	BLOCK,WCOD FAN SHROUD..... UOC:BGH	1
2	XBFZZ	02280	484509	BLOCK,WOOD FAN SHROUD UOC :BGH	1
3	XBFZZ	02280	484511	BLOCK,WOOD FAN SHROUD UOC :BGH	1
4	PAFZZ	96906	MS51967-8	NUT,PLAILAHXAGON..... UOC :BGH	6
5	PAFZZ	96906	MS35338-46	WASHER,LGCK BLOCK MTG SCREW UOC :BGH	6
6	PFFZZ	02280	781349	SHROUD,FAN..... UOC :BGH	1
7	PFFZZ	96906	MS35338-70	WASHER,LCCK SHROUD MTG SCREWS UOC :BGH	4
8	PFFZZ	96906	MS90727-187	SCREW,CAP,HEXAGCN H FAN SHROUD UOC :BGH	4
9	PFFZZ	96906	MS90725-78	SCREW,CAP,HEXAGON H..... UOC: BGH	6

END OF FIGURE

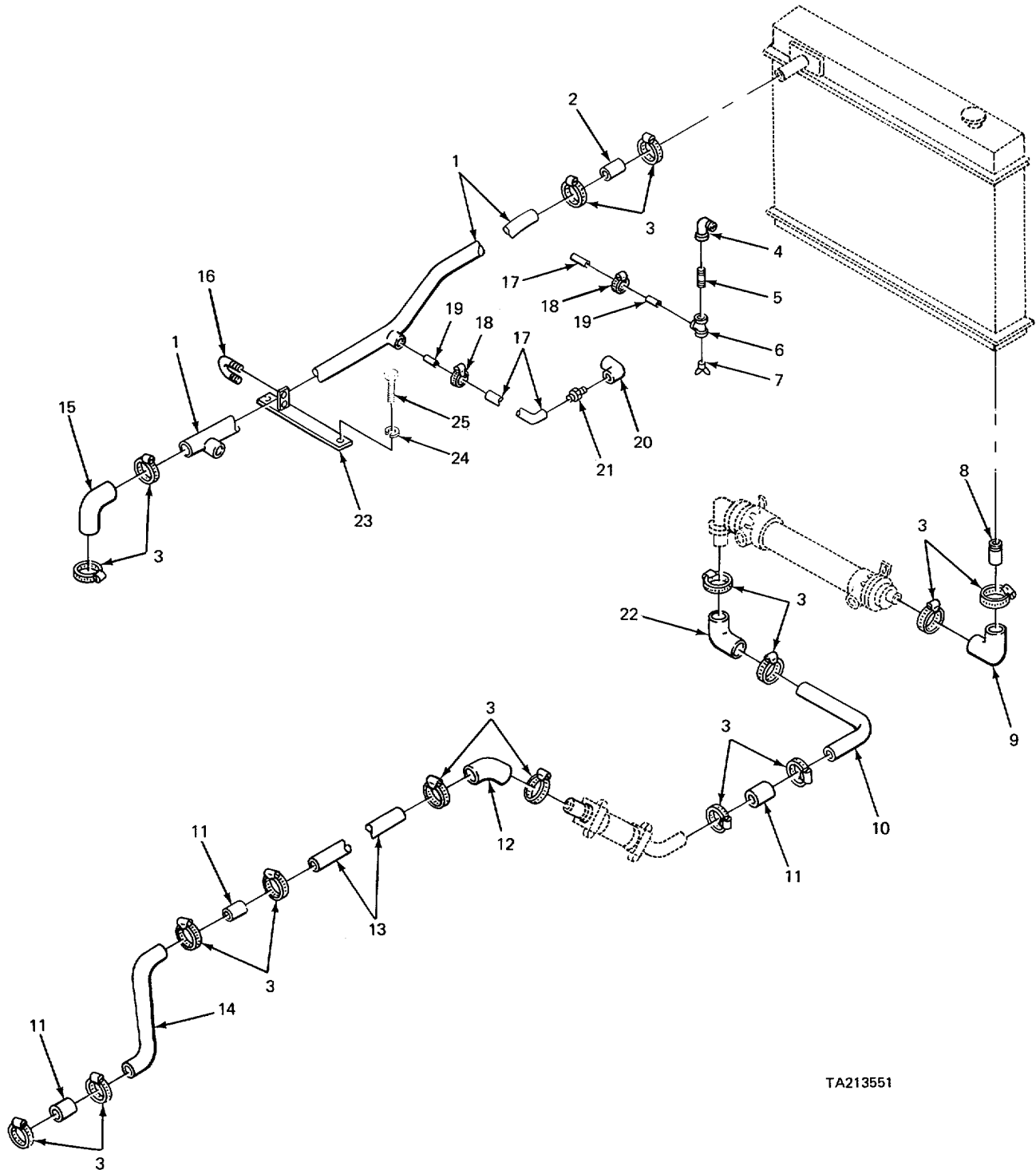

TA213551

FIGURE 93. RADIATOR HOSES AND CLAMPS (MODEL 2380 CARRIER).

SECTION II					
(1) ITEM NO	(2) SMR CODE	(3) FSCM	(4) PART NUMBER	(5) DESCRIPTION AND USABLE ON CODES (UOC)	(6) QTY
				GROUP 0503 WATER MANIFOLD, HEADERS THERMOSTATS AND HOUSING GASKET	
				FIG. 93 RADIATOR HOSES AND CLAMPS (MODEL 2380 CARRIER)	
1	PFFOZZ 02280		6EC937	TUBE,WATER OUTLET UOC:BGJ	1
2	XDOZZ 02280		483005	HOSE,NONMETALLIC UOC:BGJ	1
3	PFOZZ 02280		816275	CLAMP,HOSE UOC:BGJ	16
4	XDOZZ 02280		816281	ELBOW,PIPE RADIATOR TO OUTLET UOC:BGJ	1
5	XDOZZ 02280		816282	NIPPLE,PIPE ELBOW TO TEE UOC:BGJ	1
6	XDOZZ 02280		816283	TEE,PIPE HEATER LINE..... UOC:BGJ	1
7	PAOZZ 02280		816284	COCKE,RAIN UOC:BGJ	1
8	XDOZZ 0228C 581040			ADAPTER,PIPE RADIATOR OUTLET UOC:BGJ	1
9	PAOZZ 02280		482787	HOSE,PREFORMED RADIATOR TO HEAT EXCHANGER UOC:BGJ	1
10	PFOZZ 02280		581045	TUBE,BENT,METALLIC COOLANT LINE UOC:BGJ	1
11	XDOZZ 02280		482767	HOSE,PREFCRMED TUBE TO OIL COOLER.C UOC:BGJ	3
12	PAOZZ 02280		482781	HOSE,PREFORMED COOLANT LINES UOC:BGJ	1
13	PFOZZ 02280		482784	TUBE COCLANT LINES UOC:BGJ	1
14	XDOZZ 02280		581041	TUBE,COOL, LINE COOLANT LINES..... UOC:BGJ	1
15	PAOZZ 02280		483858	HOSE,NONMETALLIC OUTLET TUBE TO ELBOW UOC:BGJ	1
16	XBOZZ 02280		482667	CLAMP TUBE MTG UOC:BGJ	1
17	PADZZ 02280		482766	HOSEENONPETALLIC UOC :BGJ	2
18	XDOZZ 23040		B7A8287A	CLAMPTHOSE HEATER LINE UOC:BGJ	2
19	XDOZZ 02280		581038	COUPLINGTPIPE UOC:BGJ	2
20	PFOZZ 96906		MS39161-8	ELBOW,PIPE TO TUBE UOC:BGJ	1
21	XBOZZ 79470		C3108X6	ADAPTER,REDUCING UOC:BGJ	1
22	XDOZZ 02280		482788	HOSEIPREFORMED UOC:BGJ	1

SECTION II					
(1)	(2)	(3)	(4)	(5)	(6)
ITEM	SMR		PART		
NO	CODE	FSCM	NUMBER	DESCRIPTION AND USABLE ON CODES (UOC)	QTY
23	PFOZZ	0228C	581044	BRACKET,MOUNTING OUTLET TUBE MTG..... UOC :BGJ	1
24	PFOZZ	96906	MS35338-48	WASHER,LOCK BRACKET MTG UOC:BGJ	2
25	PAOZZ	96906	MS18154-113	SCREW,CAP,HEXAGON H BRACKET..... UOC :BGJ	2

END OF FIGURE

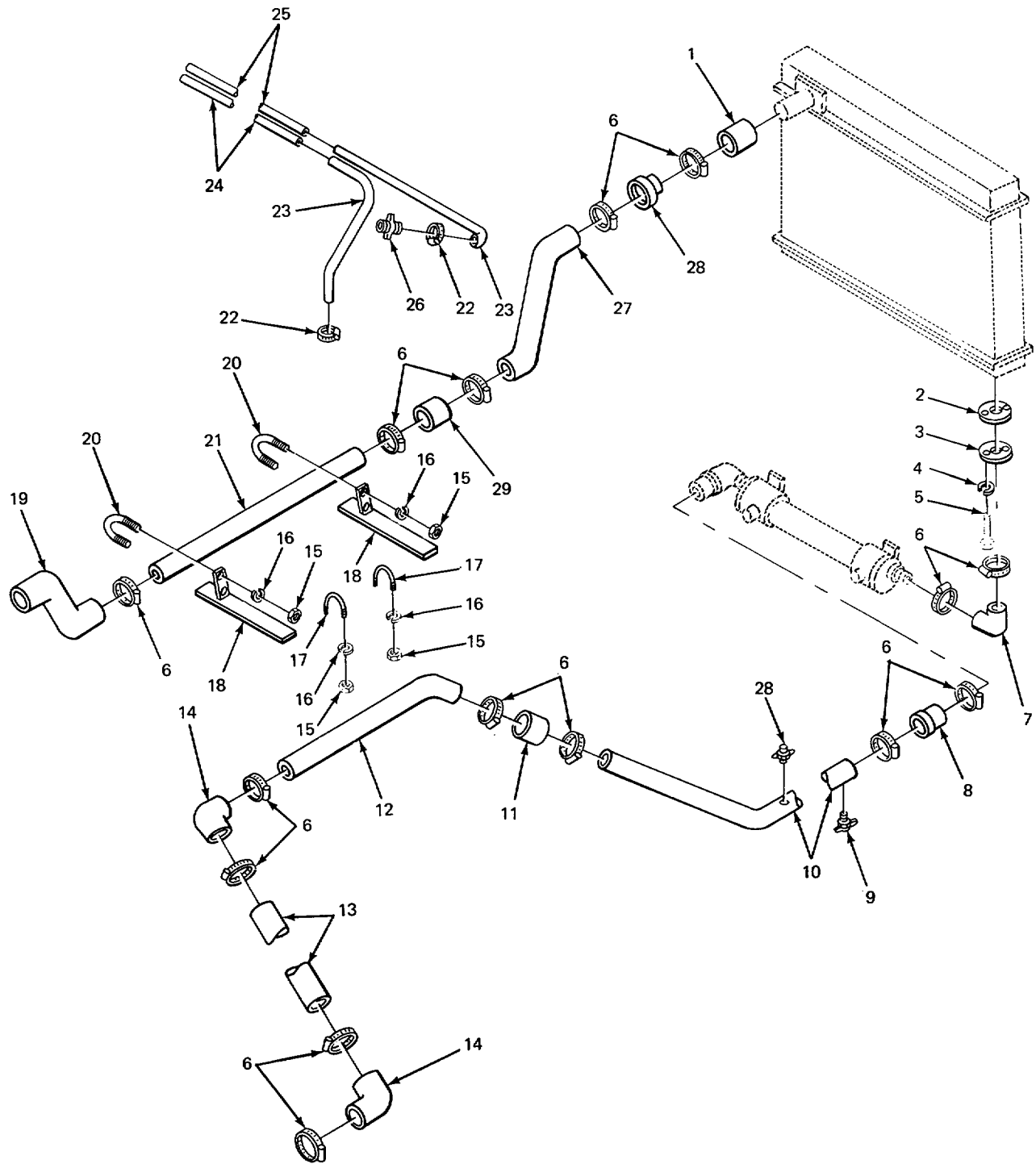

TA213552

FIGURE 94. RADIATOR HOSES AND CLAMPS (MODEL 2385 CARRIER).

SECTION II					
(1)	(2)	(3)	(4)	(5)	(6)
ITEM NO	SMR CODE	FSCM	PART NUMBER	DESCRIPTION AND USABLE ON CODES (UOC)	QTY
GROUP 0503 WATER MANIFOLD, HEADERS, THERMOSTATST AND HOUSING GASKET					
FIG. 94 RADIATOR HOSES AND CLAMPS (MODEL 2385 CARRIER)					
1	PAOZZ	97403	13205E3312-1	HOSE,PREFORMED REDUCER TO RADIATOR..... UOC :BGH	1
2	XDFZZ	02280	482321	GASKET RADIATOR OUTLET UOC :BGH	1
3	XBFZZ	02280	484675	OUTLET,RADIATOR UOC :BGH	1
4	PFFZZ	96906	MS35338-47	WASHER,LOCK OUTLET MTG UOC :BGH	2
5	PFFZZ	96906	MS90728-85	SCREW,CAP,HEXAGON H UOC:BGH	2
6	PFOZZ	02280	E16275	CLAMP,HCSE TUBE TO REDUCER AND REDUCER TO HOSE UOC :BGH	15
7	PAOZZ	97403	13205E3312-4	HOSE,PREFORMED EXCHANGER TO RADIATOR UOC :BGH	1
8	XDOZZ	02280	484664	REDUCER ADAPTER TO TUBE UOC :BGH	1
9	PFOZZ	96906	MS35782-7	COCK,DRAIN COCLANT LINES..... UOC :BGH	1
10	XDOZZ	97403	13205E4353	TUBE,BENT,METALLIC COOLANT LINES..... UOC:BGH	1
11	XDOZZ	97403	13205E3852-3	HOSE,NONMETALLIC COCLANT LINES..... UOC :BGH	1
12	XDOZZ	97403	13213E9229	TUBE ASSEMBLY,METAL COOLANT LINES UOC :BGH	1
13	XDOZZ	97403	13205E3364-3	TUBE,METALLIC COOLANT LINES UOC :BGH	1
14	XDOZZ	02280	484670	ELBOW COOLANT LINE UOC:BGH	2
15	PFOZZ	96906	MS51967-2	NUT,PLAIN,HEXAGON U-BOLT UOC :BGH	10
16	PFOZZ	96906	MS35338-44	WASHER,LOCK U- BOLT UOC:BGH	10
17	XDOZZ	02280	489074	U-BOLT TUBE MTG UOC :BGH	3
18	XBOZZ	02280	489072	PLATE TUBE SUPPORT UOC :BGH	2
19	PAOZZ	97403	13205E4339	HOSE,PREFORMED ENGINE OUTLET LINE UOC :BGH	1
20	PFOZZ	02280	489073	BOLT,U TUBE SUPPORT UOC :BGH	2
21	XDOZZ	97403	13205E3364-4	TUBE,METALLIC ENGINE OUTLET LINE UOC :BGH	1
22	XDDZZ	23040	87A8287A	CLAMP,HOSE UOC :BGH	2

SECTION II					
(1)	(2)	(3)	(4)	(5)	(6)
ITEM	SMR	FSCM	PART	DESCRIPTION AND USABLE ON CODES (UOC)	QTY
NO	CODE		NUMBER		
23	PAOZZ	X96906	MS5213C1A203R	HOSE,PREFORMED HEATER LINE UOC :BGH	2
24	XDOZZ	X0228C	489109	TUBEIBENT,METALLIC WATER BY-PASS,..... HEATER LINE UOC :BGH	2
25	XDOZZ	X02280	489110	TUBE,BENT,METALLIC WATER BY-PASS,..... HEATER LINE UOC :BGH	1
26	XDOZZ	X79470	131-60015REVV	COCK,DRAIN HEATER LINE UOC :BGH	2
27	XDOZZ	X97403	132L3E9228	TUBE,BENTOMETALLIC ENGINE OUTLET LINE UOC:BGH	1
28	XBOZZ	X97403	13213E9240-1	REDUCER TUBE TO RADIATOR INLET UOC :BGH	1
29	XDOZZ	X97403	13205E3852-1	HOSE,PREFORMED UOC :BGH	1

END OF FIGURE

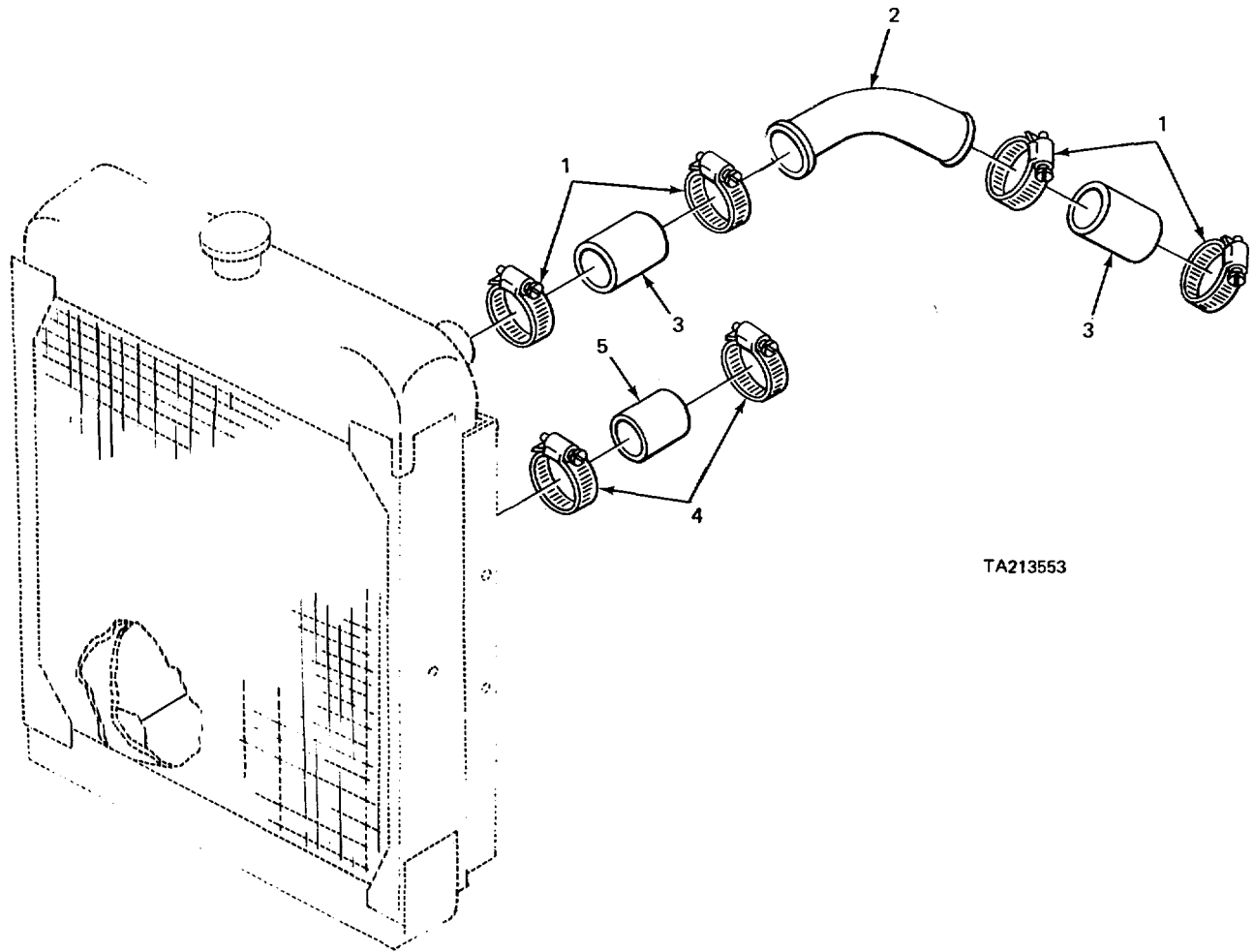

TA213553

FIGURE 95. RADIATOR HOSE AND CLAMPS (CRANE).

SECTION II					
(1)	(2)	(3)	(4)	(5)	(6)
ITEM	SMR	FSCM	PART	DESCRIPTION AND USABLE ON CODES (UOC)	QTY
NO	CODE		NUMBER		
				GROUP 0503 WATER MANIFOLD, HEADERS, THERMOSTATS AND HOUSING GASKET	
				FIG. 95 RADAITOR HOSE AND CLAMPS (CRANE)	
1	XDOZZ	15434	43828C	CLAMP,HOSE.....	4
2	PFOZZ	15434	180402	ELBOW,HOSE RADIATOR INLET.....	1
3	PAOZZ	15434	63241J	HOSE,NONMETALLIC RACIATOR INLET.....	2
4	PFOZZ	70403	A11	CLAMP,HOSE RADIATOR OUTLET.....	2
5	PAOZZ	15434	61554	HOSE,PREFORMED.....	1

END OF FIGURE

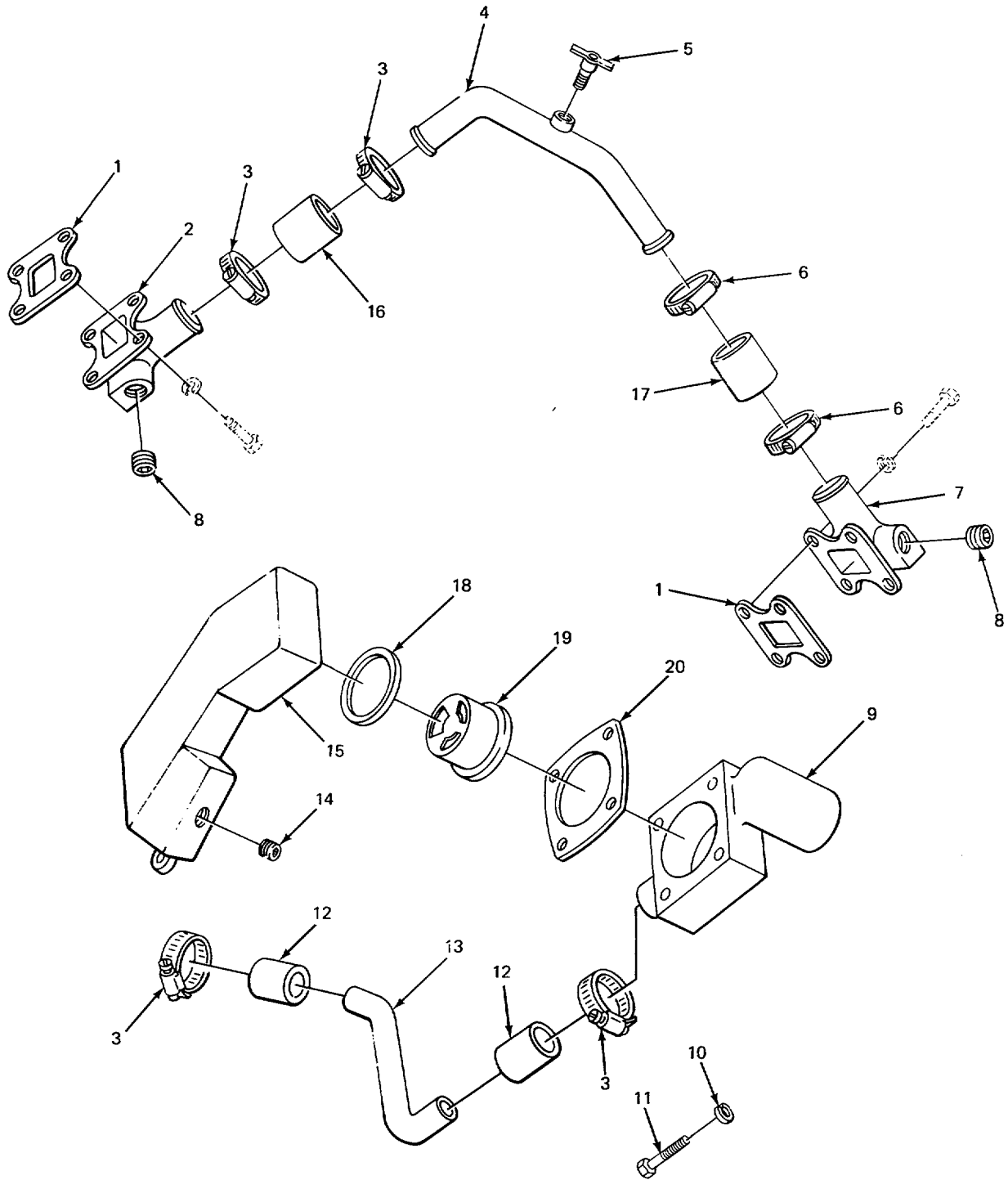

TA213554

FIGURE 96. THERMOSTAT AND HOUSING COMPONENTS (CARRIER)

SECTION II					
(1)	(2)	(3)	(4)	(5)	(6)
ITEM NO	SMR CODE	FSCM	PART NUMBER	DESCRIPTION AND USABLE ON CODES (UOC)	QTY
				GROUP 0503 WATER MANIFOLD, HEADERS, THERMOSTATS, AND HGUSING GASKET	
				FIG. 96 THERMOSTAT AND HOUSING COMPONENTS (CARRIER)	
1	KFOZZ	15434	139675	GASKET CCNNECTOR MTG PART OF KIT P/N 3013510	2
2	PFOZZ	15434	166384	CONNECTCR,WATER	1
3	PFOZZ	70403	A11	CLAMP,HCSE CONNECTOR TO TUBE	4
4	PFOZZ	15434	140687	TUBE,BENT,METALLIC	1
5	PAOZZ	96906	MS35782-2	COCK,TRAIN CROSSOVER PIPE	1
6	PFOZZ	08484	20032S	CLAMP,HOSE	2
7	XDOZZ	15434	140347	CONNECTIONTWATER	1
8	PAOZZ	15434	S-915-A	PLUG,PIPE CCNNECTION	2
9	XBOZZ	15434	167850	CONNECTCRPWATER	1
10	PFOZZ	96906	M535338-8	WASHER,LOCK CONNECTOR MTG SCREW	4
11	PFOZZ	96906	MS18154-58	SCREW,CAP,HEXAGON H CONNECTOR MTG.	4
12	PAOZZ	15434	61554	HOSE,PREFORMED	2
13	XDOZZ	15434	167851	TUBE,BENT,METALLIC	1
14	PAOZZ	15434	S911B	PLUG,PIPE	1
15	XDOZZ	15434	167849	HOUSING,THERMOSTAT	1
16	XDOZZ	15434	138603	HOSE,RUBBER	1
17	XDOZZ	15434	63495	HUSE,NONMETALLIC	1
18	KFOZZ	96452	TA10191	SEAL,THEROSTAT PART OF KIT P/N 3013510	1
19	XDOZZ	96452	VD111456	THERMOSTAT FLOW CON	1
20	PAOZZ	15434	168338	GASKET THERMOSTAT HOUSING PART OF KIT P/N 3013510	1

END OF FIGURE

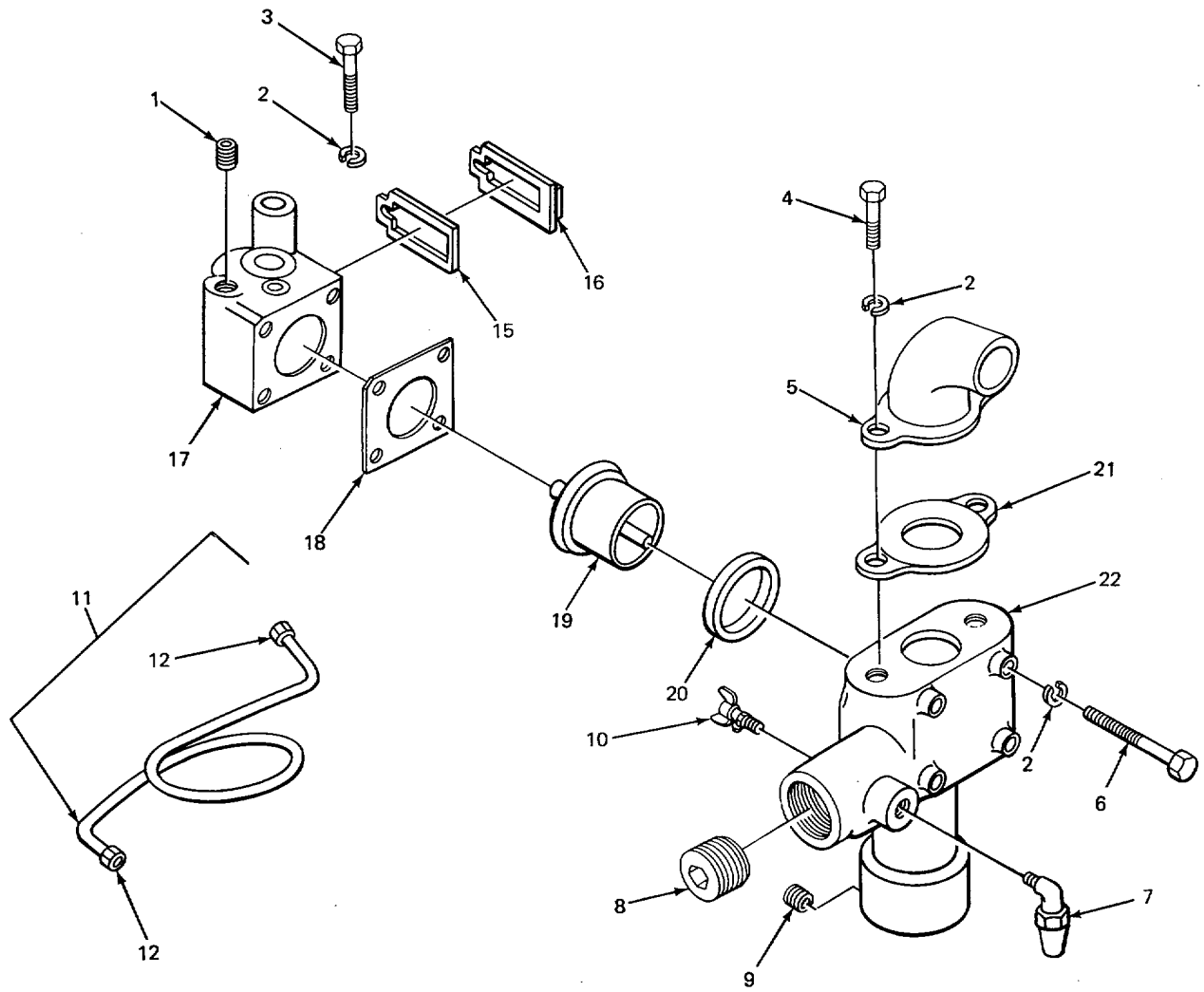
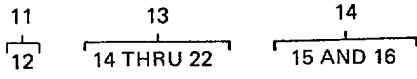
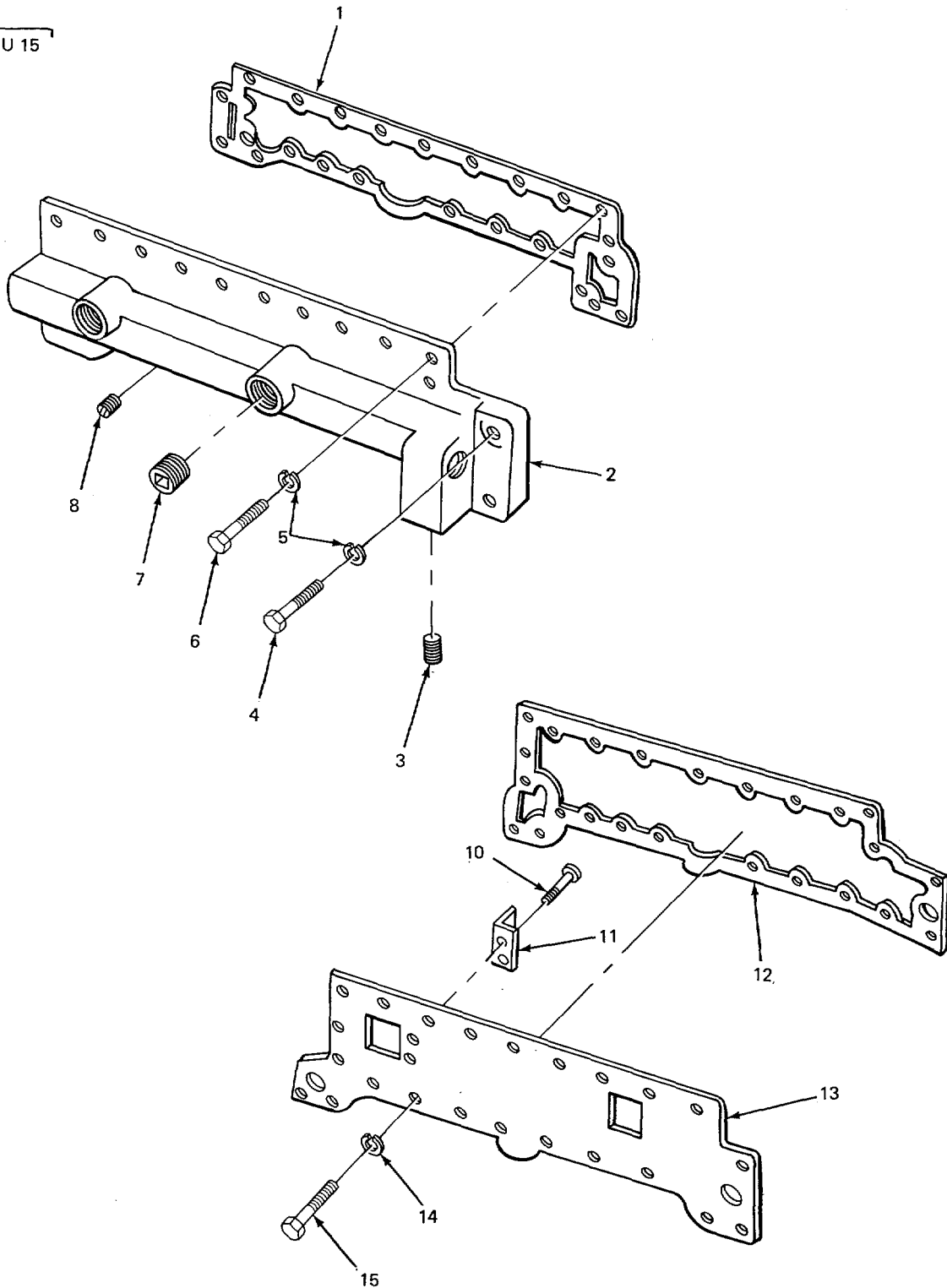

FIGURE 97. THERMOSTAT AND HOUSING (CRANE).

SECTION II					
(1)	(2)	(3)	(4)	(5)	(6)
ITEM NO	SMR CODE	FSCM	PART NUMBER	DESCRIPTION AND USABLE ON CODES (UOC)	QTY
				GROUP 0503 WATER MANIFOLD, HEADERS, THERMOSTATS AND HOUSING GASKET	
				FIG. 97 THERMOSTAT AND HOUSING (CRANE)	
1	PAOZZ	15434	S-S15-A	PLUG,PIPE INLET CONNECTOR	4
2	PFOZZ	96906	MS35338-8	WASHER,LOCK OUTLET CONNECTOR	8
3	PFOZZ	96906	MS18154-58	SCREW,CAP,HEXAGON H CCONNECTOR MTG..	2
4	PFOZZ	96906	MS90728-64	SCREW,CAP,HEXAGON H HEAD.....	2
5	XDOZZ	15434	106250	CONNECTION,RADIATOR WATER OUTLET	1
				ENGINE	
6	PFOZZ	15434	S105	SCREW,CAP,HEXAGON H	4
7	XDOZZ	15434	116684	ELBOW/PIPE TO TUBE	1
8	PFOZZ	15434	S962	PLUG,PIPE	2
9	PAOZZ	15434	S-S10-B	PLUG,PIPE HOUSING	2
10	PAOZZ	96906	MS35782-4	COCK,DRAIN ENGINE.....	1
11	PFOZZ	15434	183712	TUBE,METALLIC VENT	1
12	PAOZZ	15434	S-1022-A	.INVERTED NUT,TUBE C.....	2
13	XDOOO	15434	BM73365	HOUSING ASSEMBLY THERMOSTAT	1
14	PAOOO	15434	BM49918	.GASKET THERMOSTAT HOUSING PART OF	1
				KIT P/N 3012588	
15	PFOZZ	15434	11E314	..PLATE,WATER OUTLET HOUSING GASKET	1
16	PFOZZ	15434	118375	..INSERT,WATER OUTLET.....	1
17	XDOZZ	15434	116673	.CONNECTOR,FLUID,PUM INLET,ENGINE.....	1
18	PAOZZ	15434	116681	.GASKET THERMOSTAT HOUSING PART OF	1
				KIT P/N 3012588	
19	PAOZZ	96906	MS3577010	.THERMOSTAT,FLOW CON	1
20	PAOZZ	15434	186780	SEAL,THERMO PART OF KIT P/N 3012588	1
21	PAOZZ	15434	66258	.GASKET CCONNECTOR,WATER OUTLET PART	1
				OF KIT P/N 3012588	
22	XAOZZ	15434	145459	.HOUSING,THERMCSTAT	1

END OF FIGURE

9
10 THRU 15



TA213556

FIGURE 98. WATER HEADER COVER (MODEL 2385 CARRIER).

SECTION II					
(1)	(2)	(3)	(4)	(5)	(6)
ITEM NO	SMR CODE	FSCM	PART NUMBER	DESCRIPTION AND USABLE ON CODES (UOC)	QTY
GROUP 0503 WATER MANIFOLD, HEADERS THERMOSTATS AND HOUSING GASKET					
FIG. 98 WATER HEADER COVER (MODEL 2385 CARRIER)					
1	KFHZZ	15434	173299	GASKET,COVER RIGHT BANK PART OF KIT P/N 3011499 UOC:BGH	1
2	XBHZZ	15434	173297	COVER WATER HEADER UOC :BGH	1
3	PFHZZ	96906	MS49005-6	PLUG,PIPE HEADER DRAIN UOC :BGH	1
4	PFHZZ	96906	MS90728-63	SCREW,CAP,HEXAGON H HEXAGON HEAD..... UOC:BGH	2
5	PFHZZ	96906	MS35338-8	WASHER,LOCK HEAD COVER MTG..... UOC:BGH	24
6	PFHZZ	96906	MS1815458	SCREW,CAP,HEXAGON H HEAD..... UOC:BGH	22
7	PAHZZ	15434	S955	PLUG,PIPE HEADER COVER..... UOC :BGH	4
8	PAHZZ	15434	S-91OB	PLUG,PIPE HEADER COVER..... UOC :BGH	1
9	XBHHH	15434	BM97535	COVER WATER HEADER UOC:BGH	1
10	PFHZZ	15434	182008	.SCREW,MACHINE BAFFLE ATTACHING..... UOC:BGH	2
11	XBHZZ	15434	180099	.BAFFLE..... UOC:BGH	1
12	KFHZZ	15434	173298	.GASKET,COVER LEFT BANK PART OF KIT P/N 3011499 UOC:BGH	1
13	XBHZZ	15434	173292	.PLATE,HEADER COVER UOC:BGH	1
14	PFHZZ	96906	MS35338-8	.WASHER,LOCK HEADER COVER MTG..... UOC:BGH	14
15	PFHZZ	96906	MS.SL5458	SCREW,CAP,HEXAGON H HEAD..... UOC :BGH	10

END OF FIGURE

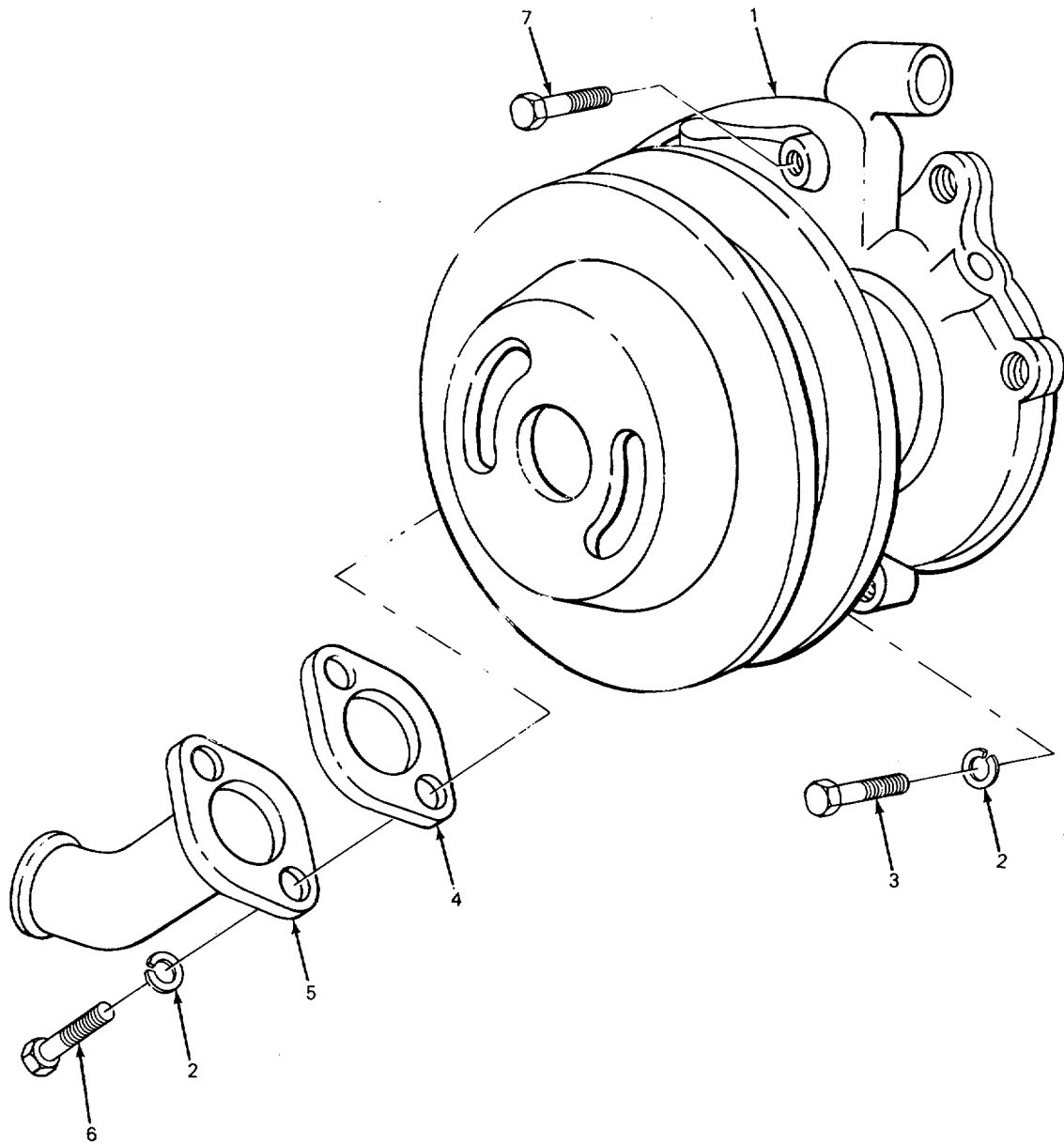

TA213557

FIGURE 99. WATER PUMP (CARRIE)

SECTION II					
(1)	(2)	(3)	(4)	(5)	(6)
ITEM	SMR		PART		
NO	CODE	FSCM	NUMBER	DESCRIPTION AND USABLE ON CODES (UOC)	QTY
GROUP 0504 WATER PUMP					
FIG. 99 WATER PUMP (CARRIER)					
1	PAFZZ	15434	AR503	PUMP,CENTRIFUGAL ASSEMBLY	1
				UOC:BGJ	
1	PAFZZ	15434	AR51349	PUMP,WATER ASSEMBLY	1
				UOC:BGH	
2	PFFZZ	96906	MS35338-8	WASHER,LOCK INLET CCNNECTOR MTG	7
3	PFFZZ	96906	MS90728-64	SCREW,CAP,HEXAGON H HEAD.....	5
4	PAOZZ	15434	9221	GASKET INLET CONNECTOR PART OF KIT	1
				P/N 3011499	
5	PFOZZ	15434	154591	CONNECTOR,INLET WATER.....	1
				UOC:BGJ	
5	XDOZZ	02280	581535	TUBE,WELDMENT WATER INLET	1
				UOC:BGH	
6	PFOZZ	96906	MS90728-62	SCREW,CAP,HEXAGON H HEAD	2
				UOC:BGJ	
6	PFOZZ	0228C	817618	SCREW HEAD.....	2
				UOC:BGH	
7	PFFZZ	96906	MS90728-66	SCREW,CAP,HEXAGON H HEAD.....	1

END OF FIGURE

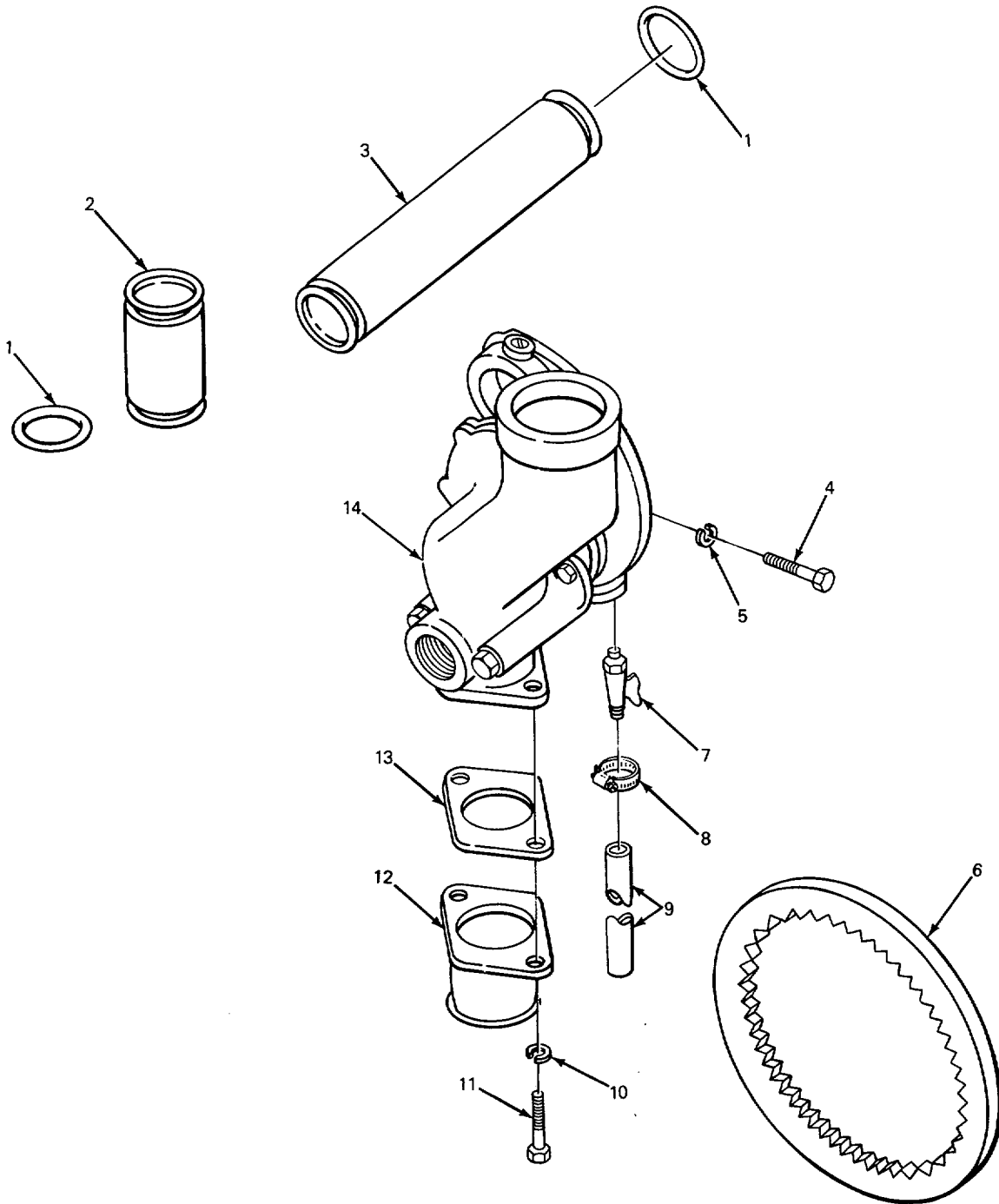

TA213558

FIGURE 100. WATER PUMP (CRANE)

SECTION II					
(1)	(2)	(3)	(4)	(5)	(6)
ITEM NO	SMR CODE	FSCM	PART NUMBER	DESCRIPTION AND USABLE ON CODES (UOC)	QTY
GROUP 0504 WATER PUMP FIG. 100 WATER PUMP (CRANE)					
1	PAOZZ	15434	70624	PACKINGSPREFORMED COUPLING PART OF KIT P/N BM95966..	4
2	PAOZZ	15434	7C627	COUPLING,MANIFOLD W BY-PASS	1
3	PFOZZ	15434	111752	TUBEE METALL[C	1
4	PFFZZ	96906	MS90728-87	SCREW,CAP,HEXAGON He.....	3
5	PFOZZ	96906	MS35338-47	WASHER,LCCK PUMP MTG	3
6	PAOZZ	96906	MS51067-34	BELT,V WATER	1
7	XBFZZ	02280	816835	COCK,DRAIN WATER PUMP DRAIN	1
UOC:BGH					
8	PFOZZ	96906	MS35842-10	CLAMP,HOSE TO DRAIN	1
UOC :BGH					
9	PAOZZ	02280	483666	HOSE,NONMETALLIC	1
UOC:BGH					
10	PFOZZ	96906	MS35338-8	WASHER,LCCK CONNECTOR MTG	2
11	PFOZZ	96906	MS18154-58	SCREW,CAP,HEXAGON H CONNECTOR MTG..	2
12	PFOZZ	15434	1E0404	ELBOW,FLANGE	1
13	KFOZZ	15434	69909	GASKET INLET CCNNECTOR PART OF KIT	1
P/N BM9766.					
14	PFFFF	15434	BM77452	PUMP,CENTRIFUGAL	1

END OF FIGURE

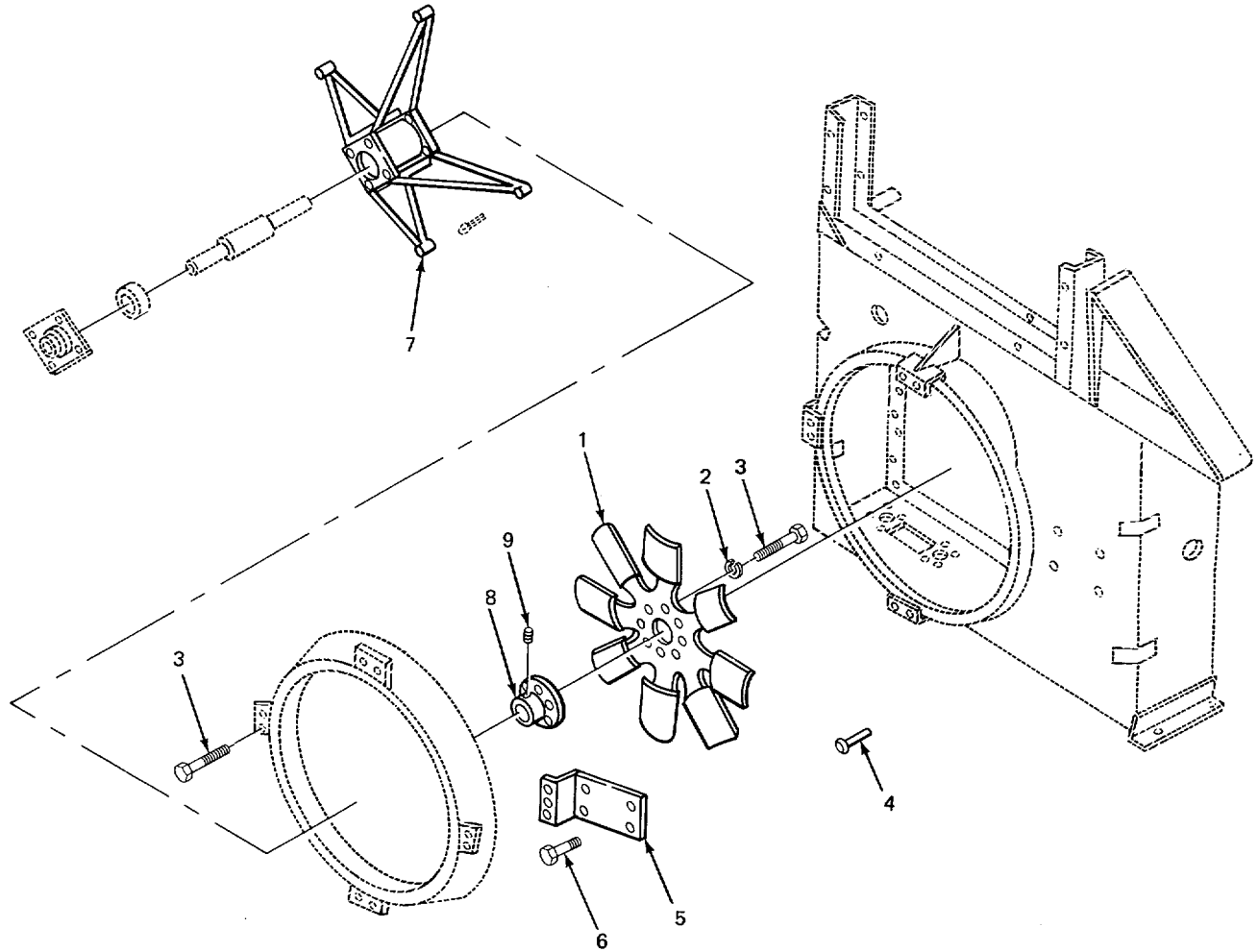

TA213559

FIGURE 101. FAN AND MOUNTS (MODEL 2380 CARRIER).

SECTION II					
(1)	(2)	(3)	(4)	(5)	(6)
ITEM	SMR		PART		
NO	CODE	FSCM	NUMBER	DESCRIPTION AND USABLE ON CODES (UOC)	QTY
GROUP 0505 FAN ASSEMBLY					
FIG. 101 FAN ANO MOUNTS (MODEL 2380 CARRIER)					
1	XDFZZ	53591	L912213	IMPELLER ,FAN,AXIAL	1
				UOC:BGJ	
2	PAFZZ	96906	MS35338-46	WASHER,,LOCK.....	6
				UOC :BGJ	
3	PFFZZ	96906	MS90726-60	SCREW,CAP,HEXAGON H.....	14
				UOC :BGJ	
4	XDFZZ	96906	MS20613-8C20	RIVET,SOLID UNIVERSAL,HEAD,STEEL	4
				UOC :BGJ	
5	XDFZZ	02280G	580959	BRACKET,MOUNTING,FA FAN.....	1
				UOC :BGJ	
6	PFFZZ	96906	MS90726-109	SCREW,CAP,HEXAGON H.....	4
				UOC:BGJ	
7	XDFZZ	97403	13206E2301	BRACKET FAN MOUNTING	1
				UOC :BGJ	
8	PFFZZ	02280	58C955	HUB,FAN.....	1
				UOC :BGJ	
9	XDFZZ	24617	138811	SETSCREW FAN HUB MTG	3
				UOC :BGJ	

END OF FIGURE

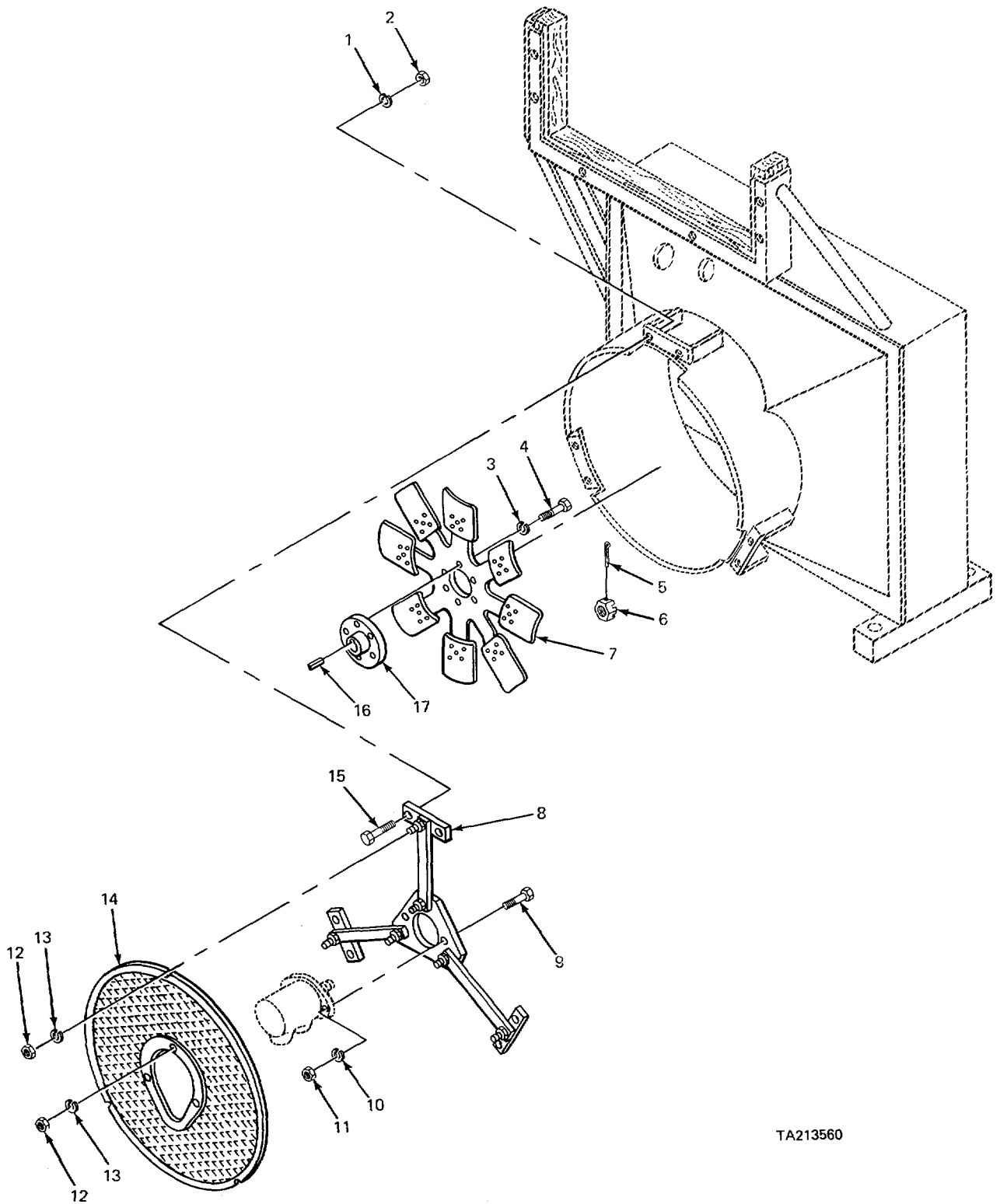

TA213560

FIGURE 102. FAN AND MOUNTS (MODEL 2385 CARRIER).

(1) ITEM NO	(2) SMR CODE	(3) FSCM	(4) PART NUMBER	(5) DESCRIPTION AND USABLE ON CODES (UOC)	(6) QTY
SECTION II					
GROUP 0505 FAN ASSEMBLY					
FIG. 102 FAN AND MOUNTS (MODEL 2385 CARRIER)					
1	PFFZZ	96906	MS3533&50	WASHER,LOCK BRACKET TO SHROUD UOC:BGH	6
2	PFFZZ	96906	MS51967-20	NUT,PLAIN,HEXAGON UOC:BGH	6
3	PAFZZ	96906	MS35338-46	WASHER,LOCK..... UOC:BGH	6
4	PFFZZ	96906	MS90726-60	SCREW,CAP,HEXAGON H UOC:BGH	6
5	PFFZZ	96906	MS24665-355	PIN, COTTER UOC:BGH	1
6	PFFZZ	96906	MS35692-53	NUT,PLAIN,SLOTTED,H UOC:BGH	1
7	XDFZZ	97403	13205E773	IMPELLER,FAN,AXIAL UOC:BGH	1
8	XDFZZ	0228O	781337	BRACKET,FAN FAN MOTOR UOC:BGH	1
9	PFFZZ	96906	MS90728-114	SCREW,CAP,HEXAGON H..... UOC:BGH	2
10	PFFZZ	96906	MS35338-48	NASHER,LOCK..... UOC:BGH	2
11	PFFZZ	96906	MS51967-14	NUT,PLAIN,HEXAGON FAN DRIVE MOTOR..... UOC:BGH	2
12	PAFZZ	96906	MS51968-14	NUT,PLAIN,HEXAGON FAN UOC:BGH	6
13	PFFZZ	96906	MS35338-46	WASHER,LOCK UOC:BGH	6
14	PFOOO	0228O	681198	GUARD,MECHANICAL DR UOC:BGH	1
15	PFFZZ	96906	MS90728-163	SCREW,CAP,HEXAGON H..... UOC :BGH	6
16	XDFZZ	62983	1617	KEY,SHAFT FAN MOTOR SHAFT..... UOC:BGH	1
17	XBFZZ	0228O	484591	HUB,FAN..... UOC:BGH	1

END OF FIGURE

SECTION II					
(1)	(2)	(3)	(4)	(5)	(6)
ITEM	SMR		PART		
NO	CODE	FSCM	NUMBER	DESCRIPTION AND USABLE ON CODES (UOC)	QTY
GROUP 0505 FAN ASSEMBLY					
FIG. 103 FAN ASSEMBLY (CRANE)					
1	XDOZZ	15434	S608	WASHER,LOCK BRACKET MTG	2
2	PFOZZ	96906	MS90728-87	SCREW,CAPPHEXAGON H	2
3	XDOZZ	15434	124379	SPACER,FAN PULLEY.....	1
4	PFOZZ	96906	MS35338-8	WASHER,LOCK	6
5	PFOZZ	96906	MS51095-369	SCREW,CAP,HEXAGON H	6
6	PFOZZ	15434	203646	IMPELLER ,FAN.AXIAL	1
7	PAOZZ	24161	774TG2	BELTS,V,MATCHED SET	1
8	PFOZZ	96906	MS35338-47	WASHER,LOCK BRACKET MTG	2
9	XDOZZ	15434	S145	SCREW,CAP,HEXAGCN H	2
10	XBOFF	15434	BM71818	FAN BRACKET,PULLEY	1
11	XDFZZ	15434	124348	.SHAFT,SHOULDERED FAN HUB.....	1
12	PFFZZ	15434	IC6259	.BOLT,EXTERNALLY REL	1
13	XDFZZ	15434	102010	.WASHER,FLAT FAN HUB	1
14	PFFZZ	15434	105305	.NUT,SELF-LOCKING,HE	1
15	PFFZZ	72800	1331	.RING,RETAINING SHAFT BEARING	1
16	PFFZZ	15434	120157	.BEARING,BALL,ANNULA	1
17	PFFZZ	15434	105306	.SPACER,SLEEVE FAN HUB	1
18	PFFZZ	15434	70910	.NUT,SELF-LOCKING,CA	1
19	PFFZZ	96906	MS27183-20	.WASHER,FLAT	1
20	XDFZZ	52676	SKF6205RSJMK	.BEARING,BALL,ANNULA.....	1
21	PFFZZ	15434	120331	.PULLEY,GROOVE FAN	1
22	PAOZZ	15434	S911B	.PLUG,PIPE PULLEY.....	2
23	X8FZZ	15434	124349	.BRACKET,FAN	1

END OF FIGURE

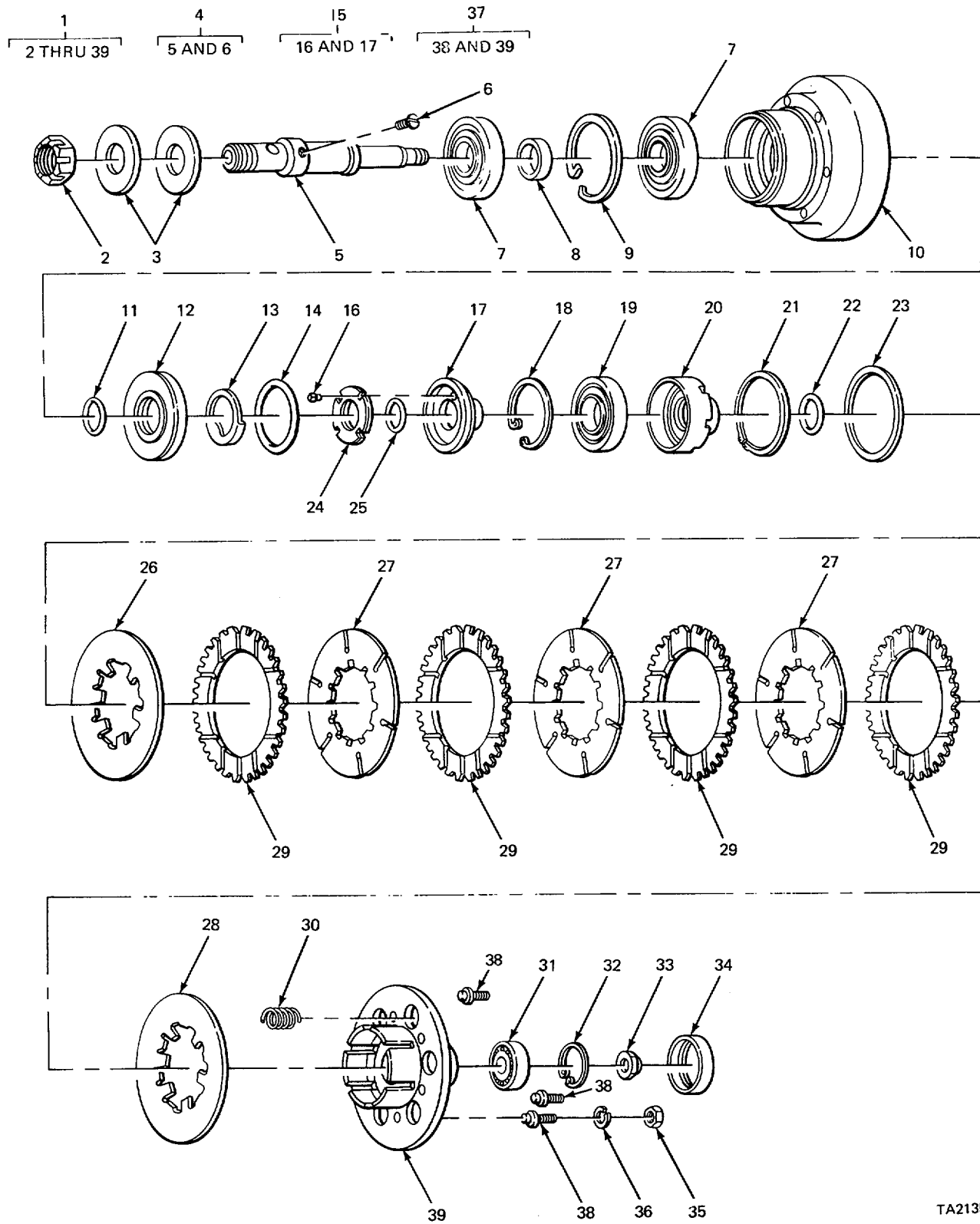

TA213562

FIGURE 104. FAN HUB ASSEMBLY (MODEL 2380 CARRIER)

SECTION II					
(1)	(2)	(3)	(4)	(5)	(6)
ITEM NO	SMR CODE	FSCM	PART NUMBER	DESCRIPTION AND USABLE ON CODES (UOC)	QTY
				GROUP 0505 FAN ASSEMBLY FIG. 104 FAN HUB ASSEMBLY (MODEL 2380 CARRIER)	
1	XDHHH	53591	138652	HUB ASSEMBLY,FAN..... UOC :BGJ	1
2	PFHZZ	15434	67532	NUT,SELF-LOCKING,SL..... UOC:BGJ	1
3	PFHZZ	53591	119572	.WASHER,CLAMP..... UOC :BGJ	2
4	XAFHH	15434	176492	.SHAFT ASSEMBLY FAN DRIVE..... UOC :BGJ	1
5	XAHZZ	53591	138775	..SHAFT FAN DRIVE..... UOC:BGJ	1
6	PAHZZ	15434	5965E	..PLUGEMACHINE THREAD FAN SHAFT..... UOC:BGJ	1
7	PAHZZ	43334	8S07X1JN	.BEARING,BALL,ANNULA..... UOC :BGJ	2
8	XBHZZ	53591	138776	.SPACER,BEARING..... UOC:BGJ	1
9	XDHZZ	53591	124400	.RING,RETAINING BEARING..... UOC:BGJ	1
10	XAHZZ	53591	138725	.HUB,PULLEY..... UOC:BGJ	1
11	PAHZZ	02697	2-028N674-70	.PACKING,PREFORMED FAN DRIVE..... UOC :BGJ	1
12	XDHZZ	53591	124974	.CYLINDER,FAN DRIVE FAN DRIVE..... UOC:BGJ	1
13	XDHZZ	53591	128366	WASHER,LOCK NUT..... UOC:BGJ	1
14	XDHZZ	53591	124960	.RING,RETAINING FAN DRIVE..... UOC :BGJ	1
15	XDHHH	53591	128367	PISTON,PUMP..... UOC:BGJ	1
16	XDHZZ	53591	128369	..PIN,LOCK PISTON..... UOC:BGJ	1
17	XAHZZ	53591	128368	..PISTON..... UOC:BGJ	1
18	PAHZZ	53591	113423	.RING,RETAINING BEARING..... UOC :BGJ	1
19	XDHZZ	43334	8506XIJN	.BEARING,BALL,ANNULA..... UOC:BGJ	1
20	XDHZZ	53591	128790	-COLLAR,FAN RELEASE..... UOC:BGJ	1
21	PAHZZ	96906	MS16624-312	RING,RETAINING BEARING..... UOC:BGJ	1
22	XDHZZ	53591	124967	.PACKING,PREFORMED FAN HUB..... UOC:BGJ	1
23	XBHZZ	53591	124969	.SHIM DRIVE SHAFT..... UOC:BGJ	1
24	XDHZZ	15434	176480	.NUT,FLEX LCKK DISC RETAINING.....	1

(1) ITEM NO	SECTION II (2) SMR CODE	(3) FSCM	(4) PART NUMBER	(5) DESCRIPTION AND USABLE ON CODES (UOC)	(6) QTY
25	XDHZZ	53591	124968	UOC:BGJ .PACKING,PREFORMED FAN HUB	1
26	XDHZZ	53591	146273	UOC :BGJ .PLATE,PRESSURE	1
27	PAHZZ	53591	148512	UOC :BGJ .LINING,FRICITION	3
28	XDHZZ	53591	148272	UOC:BGJ .PLATE, PRESSURE	1
29	PFHZZ	53591	125846	UOC:BGJ DISK,FRICITION,HUB FRICTION	4
30	XDHZZ	53591	M125847	UOC :BGJ SPRING,HELICAL,COMP.....	6
31	PAHZZ	43334	5203X1A	UOC :BGJ BEARING,,BALL,ANNULA.....	1
32	PFHZZ	96906	MS16631-1156	UOC :BGJ RING,RETAINING BEARING	1
33	XDHZZ	15434	17t438	UOC :BGJ .NUT,SELF-LOCKING HEXAGON	1
34	XHZZ	53591	124964	UOC :BGJ .CAP,HUB END,FAN.....	1
35	PFHZZ	15434	S-205	UOC:BGJ .NUT HUB MTG	6
36	PFHZZ	96906	MS35338-8	UOC :BGJ .WASHER,LOCK FAN DRIVE HUB	6
37	XDHHH	53591	138783	UOC:BGJ .HUB ASSEMBLY,FAN SH	1
38	XDHZZ	53591	137979	UOC:BGJ ..STUD,SHOULDERED	6
39	XAHZZ	53591	138774	UOC :BGJ HUB,FAN.....	1

END OF FIGURE

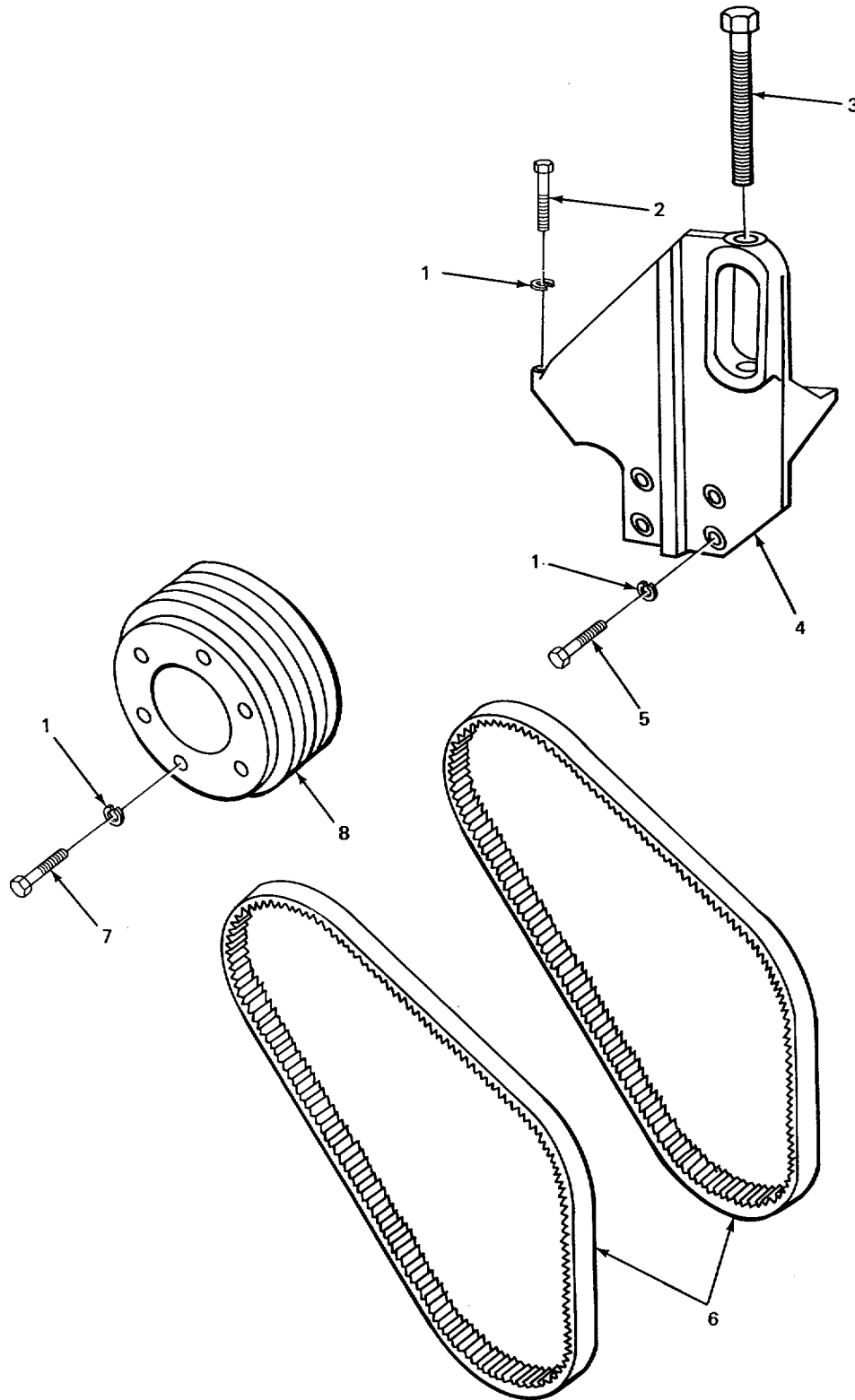

TA213563

FIGURE 105. FAN DRIVE (MODEL 2380).

SECTION II

TM 5-3810-232-34P

(1) ITEM NO	(2) SMR CODE	(3) FSCM	(4) PART NUMBER	(5) DESCRIPTION AND USABLE ON CODES (UOC)	(6) QTY
GROUP 0505 FAN ASSEMBLY FIG 105 FAN DRIVE (MODEL 2380)					
1	PFFZZ	96906	MS35338-8	WASHER, LOCK FAN HUB MTG UOC :BGJ	20
2	PFFZZ	15434	L816-HX-1	SCREWPCAP, HEXAGON H HEAD UOC :BGJ	10
3	PFFZZ	15434	66S12-18	SCREW FAN ADJUSTING UOC :BGJ	1
4	XDFZZ	15434	167671	BRACKET, FAN UOC:BGJ	1
5	PFFZZ	15434	51998	SCREW, CAP HEXAGON H UOC:BGJ	4
6	XDOZZ	15434	176827	BELTS, V, MATCHED SET UOC :BGJ	1
7	XDFZZ	15434	5141	SCREW, CAP, HEXAGON HEAD UOC:BGJ	6
8	PAFZZ	15434	167662	PULLEY, FAN HUB UOC:BGJ	1

END OF FIGURE

1
2 THRU 10

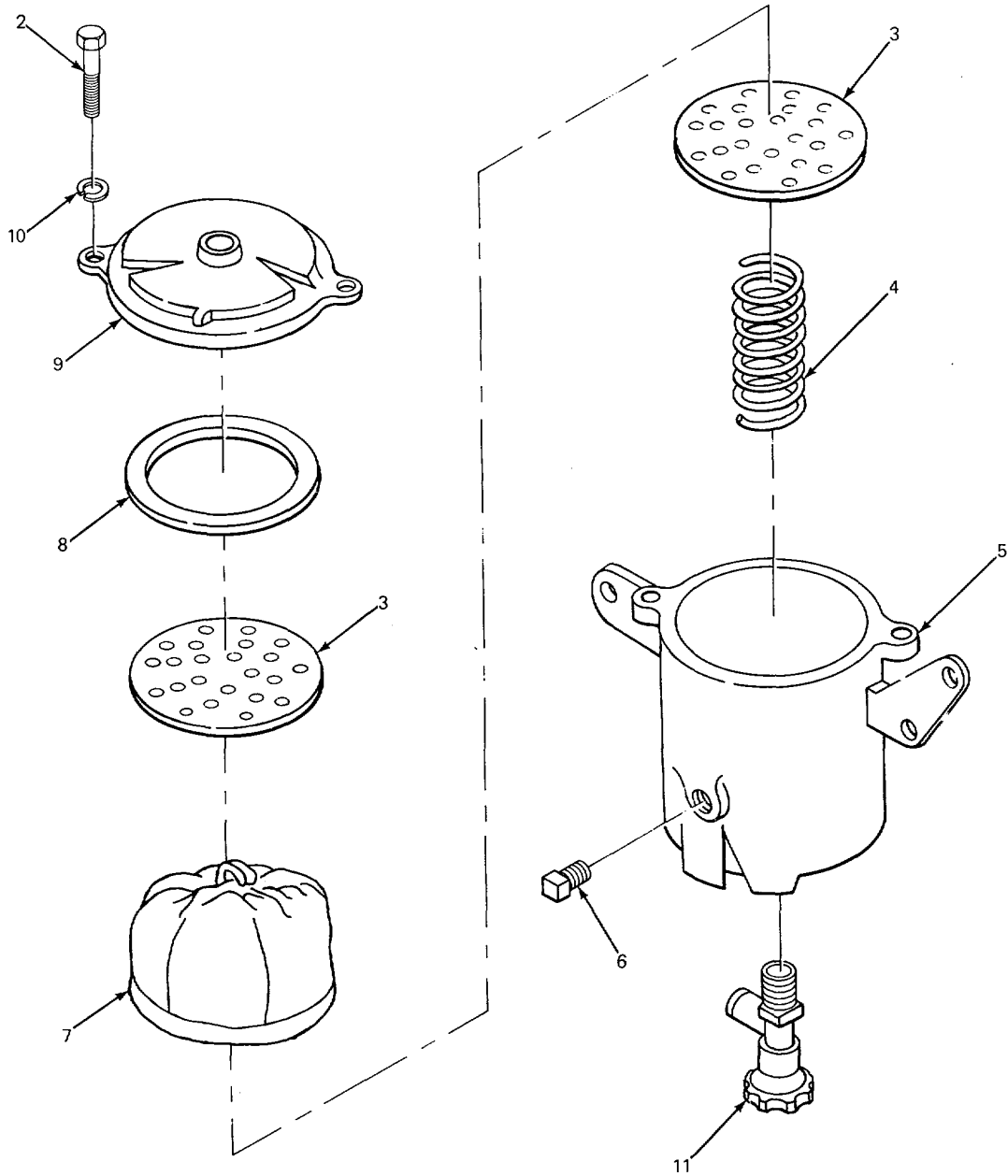

TA213564

FIGURE 106. WATER FILTER (CARRIER).

SECTION II

TM 5-3810-232-34P

(1) ITEM NO	(2) SMR CODE	(3) FSCM	(4) PART NUMBER	(5) DESCRIPTION AND USABLE ON CODES (UOC)	(6) QTY
GROUP 0508 WATER FILTER					
FIG 106 WATER FILTER (CARRIER)					
1	PFOOO	15434	132716	FILTER,FLUID PRESSURE.....	1
2	XDOZZ	15434	7C223	SCREW FILTER COVER MTG	2
3	PFOLZ	15434	132719	STRAINER ELEMENTESE	2
4	PFOZZ	15434	132731	SPRING HELICAL COMP	1
5	XAOZZ	15434	132717	D.....	1
6	PFOZZ	15434	6Ek75	PLUG,PIPE FILTER DRAIN.....	1
7	PAOZZ	15434	29S071	.FILTER ELEMENT,FLUI SUMMER	1
7	PAOZZ	15434	168481	ELEMENT,IATER WINTER	1
8	PAOZZ	15434	132730	GASKET FILTER	1
9	XAOLZ	15434	132718	COVER,WATER FILTER	1
10	XDOZZ	15434	7C233	WASHER,LCKK FILTER COVER MTG	2
11	PAOZZ	15434	7C463	COCK,DRAIN FILTER	2

END FIGURE

106-1

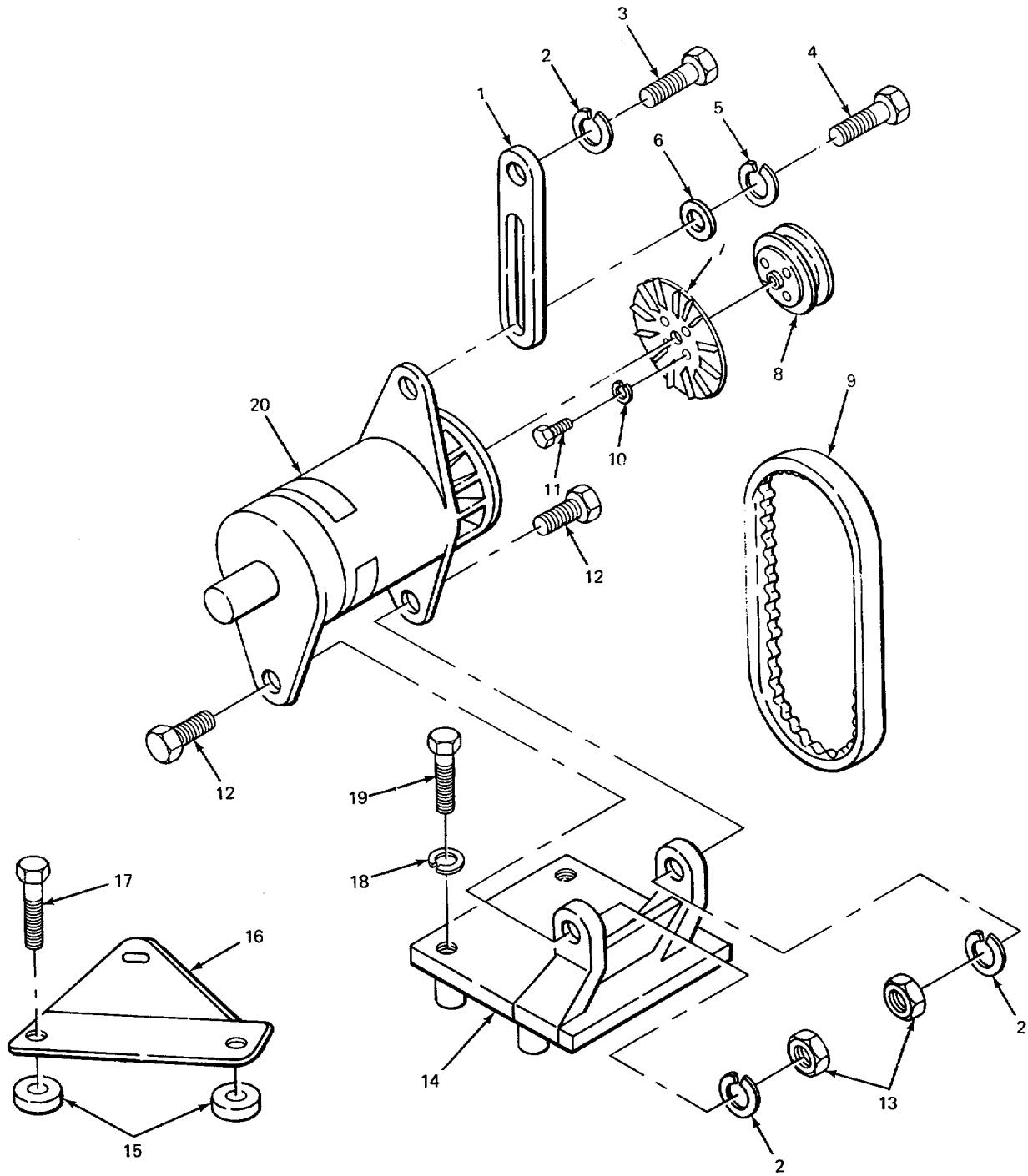

TA213565

FIGURE 107. GENERATOR AND MOUNTS (MODEL 2380 CARRIER)

SECTION II

TM 5-3810-232-34P

(1) ITEM NO	(2) SMR CODE	(3) FSCM	(4) PART NUMBER	(5) DESCRIPTION AND USABLE ON CODES (UOC)	(6) QTY
GROUP 06 ELECTRICAL SYSTEM					
GROUP 0601 GENERATOR					
FIG 107 GENERATOR AND MOUNTS (MODEL 2380 CARRIER)					
1	XBOZZ	15434	134130	LINK,GENERATOR ADJUSTING UOC:BGJ	1
2	PFOZZ	96906	MS35338-8	WASHER,LOCK GENERATOR MTG UOC:8GJ	3
3	PFOZZ	96906	MS90728-62	SCREW,CAP,HEXAGON H HEAD UOC:BGJ	1
4	PFOZZ	96906	MS90728-38	BOLT,MACHINE GENERATOR MTG UOC:BGJ	1
5	PFOZZ	96906	M\$35338-45	WASHER,LCKK GENERAT(R BRACKET UOC:BGJ	1
6	PAOLZ	96906	MS27183-14	WASHER,FLAT GENERATOR BRACKET UOC:BGJ	1
7	PAOZZ	15434	154399	IMPELLER,FAN,CENTRI UOC:BGJ	1
8	PAOZZ	15434	161975	PULLEY,GROOVE UOC:BGJ	1
9	PAOZZ	15434	178536	BELT,V GENERATOR UOC:BGJ	1
10	PAOZZ	15434	S606	WASHER,LCKK UOC:BGJ	4
11	XDOZZ	81348	FFS92TYPEISTYLE1	SCREW,MACHINE FAN TO PULLEY UOC:BGJ	4
12	PFOZZ	15434	5113	SCREWCAP*HEXAGON H HEAD GENERATOR.... UOC:BGJ	2
13	PFOZZ	15434	5223	NUT HEXAGON UOC:BGJ	2
14	XDOZZ	15434	161974	BRACKET ,GENERATOR UOC:BGJ	1
15	PFOZZ	15434	154615	SPACER,SLEEVE BRACKET UOC:BGJ	2
16	PFOZZ	15434	154638	BRACKET,ANGLEL UOC:BGJ	1
17	PFOZZ	96906	MS90728-66	SCREWCAP,HEXAGON H HEAD UOC:BGJ	2
18	XWDZZ	15434	S608	WASHER,LOCK UOC:BGJ	2
19	PFOZZ	96906	MS18154-58	SCREW,CAPYHEXAGON H GENERATOR MTG UOC:BGJ	2
20	PAOFF	19728	GKG4802ST	GENERATOR ENGINE AC UOC :BGJ	1

END OF FIGURE

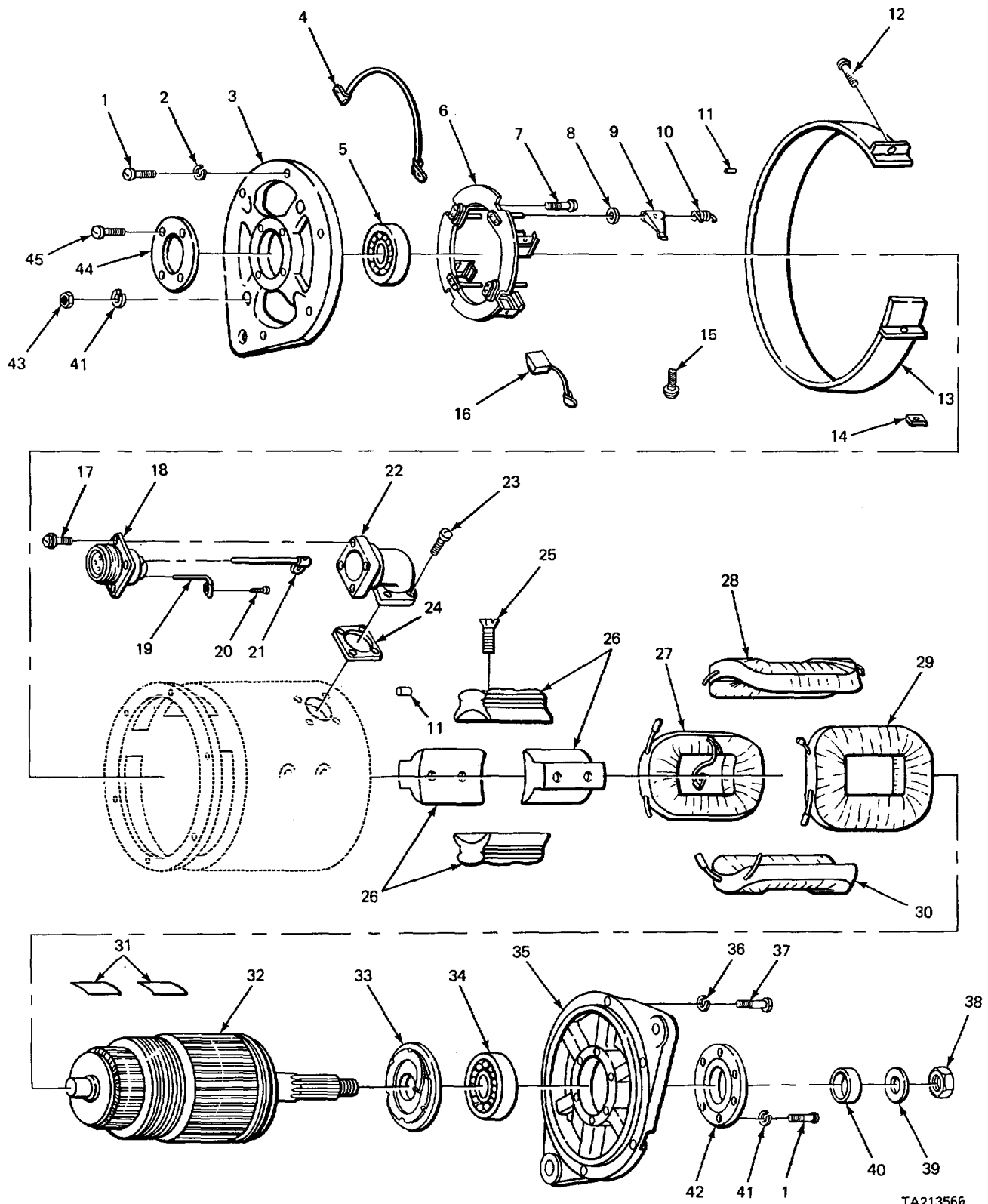

TA213566

FIGURE 108. GENERATOR ASSEMBLY (MODEL 2380 CARRIER)

SECTION II

TM 5-3810-232-34P

(1) ITEM NO	(2) SMR CODE	(3) FSCM	(4) PART NUMBER	(5) DESCRIPTION AND USABLE ON CODES (UOC)	(6) QTY
GROUP 0601 GENERATOR					
FIG 108 GENERATOR ASSEMBLY (MODEL 2380 CARRIER)					
1	XDFZZ	16764	1924743	SCREW,MACHINE END BELL MTG..... UOC:BGJ	12
2	PFFZZ	96906	MS35335-33	WASHER,LCKK END BELL MTG UOC:BGJ	6
3	PFFZZ	16764	1941181	END BELL,ELECTRICAL..... UOC:BGJ	1
4	PFFZZ	16764	1941184	LEADVELECTRICAL UOC:BGJ	1
5	PFFLZ	16764	954720	BEARING,BALL,ANNULA..... UOC :BGJ	1
6	PFFZZ	16764	1941182	HOLDER ASSEMBLY,ELE UOC :BGJ	1
7	PFFZZ	16764	1920155	BOLTIMACHINE UOC:BGJ	2
8	PFFZZ	16764	1916160	ASHER,FLAT BRUSH ARM..... UOC:BGJ	4
9	PFFZZ	16764	1904514	ARM,ELECTRICAL COUNT BRUSH..... UOC:BGJ	4
10	PFFZZ	16764	191.6542	SPRING,HELICAL,TORS BRUSH..... UOC:BGJ	4
11	PFFZZ	13841	47394	PIN,STRAIGHT,HEADLE HEADLESS UOC:BGJ	2
12	XDOZZ	16764	274936	SCREW,CAP,HEXAGON H..... UOC:BGJ	1
13	PFOZZ	16764	1941248	CLAMP,LOOP UOC:BGJ	1
14	PFOZZ	16764	34816	NUT UOC:BGJ	1
15	PFOZZ	24617	446610	SCREW,,ASSEMBLED WAS WASHER UOC:BGJ	4
16	PFOZZ	16764	19C6975	BRUSHES UOC :BGJ	4
17	XDFZZ	16764	274944	SCREW,ASSEMBLED WAS ASSEMBLED WASHER UOC :BGJ	4
18	PFFZZ	19207	13E8319	CONNECTCRTRECEPTACL RECEPTACLE ELECTERICALCAL..... UOC:BGJ	1
19	PFFZZ	16764	1941244	LEAD,ELECTRICAL..... UOC:BGJ	1
20	XDFZZ	16764	456341	SCREW,MACHINE LEAD MTG..... UOC:BGJ	1
21	PFFZZ	16764	1941242	LEAD,ELECTRICAL..... UOC:BGJ	1
22	PFFZZ	16764	1916150	ADAPTER,CABLE CLAMPA..... UOC:BGJ	1
23	XDFZZ	16764	5411933	SCREW,ASSEMBLED WAS ELBOW MTG UOC:BGJ	4

SECTION II

TM 5-3810-232-34P

(1) ITEM NO	(2) SMR CODE	(3) FSCM	(4) PART NUMBER	(5) DESCRIPTION AND USABLE ON CODES (UOC)	(6) QTY
24	PFFZZ	16764	1941250	UOC:BGJ SPACER,PLATE	1
25	XDFZZ	16764	1941241	UOC:BGJ SCREW,SHOULDER POLE SHOE MTG	8
26	XDFZZ	11083	7M4816	UOC:BGJ POLE SHCE ASSEMBLY	4
27	PFFZZ	11083	7M4809	UOC:BGJ WINDING,GENERATOR F	1
28	PFFZZ	11083	7M4810	UOC:BGJ WINDING,GENERATOR F	1
29	PFFZZ	19728	13-192	UOC:BGJ COIL ASSEMBLY,FIELD	1
30	PFFZZ	16764	1941198	UOC:BGJ WINDING,GENERATGR F	1
31	PFFZZ	16764	1917993	UOC:BGJ INSULATICN SHEET,EL	1
32	PFFZZ	16764	1941174	UOC:BGJ ARMATURE,GENERATOR	1
33	XDFZZ	16764	1941193	UOC:BGJ CONTACT,INNER ELECTRICAL	1
34	PFFLZ	15434	111490	UOC:BGJ BEARING,BALLANNULA.....	1
35	XDFZZ	16764	1941189	UOC:BGJ END BELL*ELECTRICAL	1
36	XDFZZ	16764	453474	UOC:BGJ WASHER,LOCK END BELL MTG	6
37	PFFZZ	16764	274946	UOC:BGJ SCREW,MACHINE RETAINER PLATE	6
38	PFFZZ	96906	MS51943-44	UOC:BGJ NUT,SELF-LCCKING,HE.....	1
39	PFFZZ	09310	A613	UOC:BGJ WASHER,FLAT PULLEY.....	1
40	PFFZZ	16764	1941243	UOC:BGJ COLLAR,SHAFT DRIVE END	1
41	PFFZZ	96906	MS35338-43	UOC:BGJ WASHER LCCK END BELL MTG	10
42	PFFZZ	16764	1942652	UOC:BGJ PLATE,RETAINING,BEA COMMUTOR	1
43	PFFZZ	96906	MS35650-302	UOC:BGJ NUT,PLAIN,HEXAGON	4
44	XDFZZ	16764	1941245	UOC:BGJ PLATE,RETAINING,BEA CMMUTOR END.....	1
45	PFFZZ	16764	274937	UOC:BGJ SCREW PLATE MTG	4

END OF FIGURE

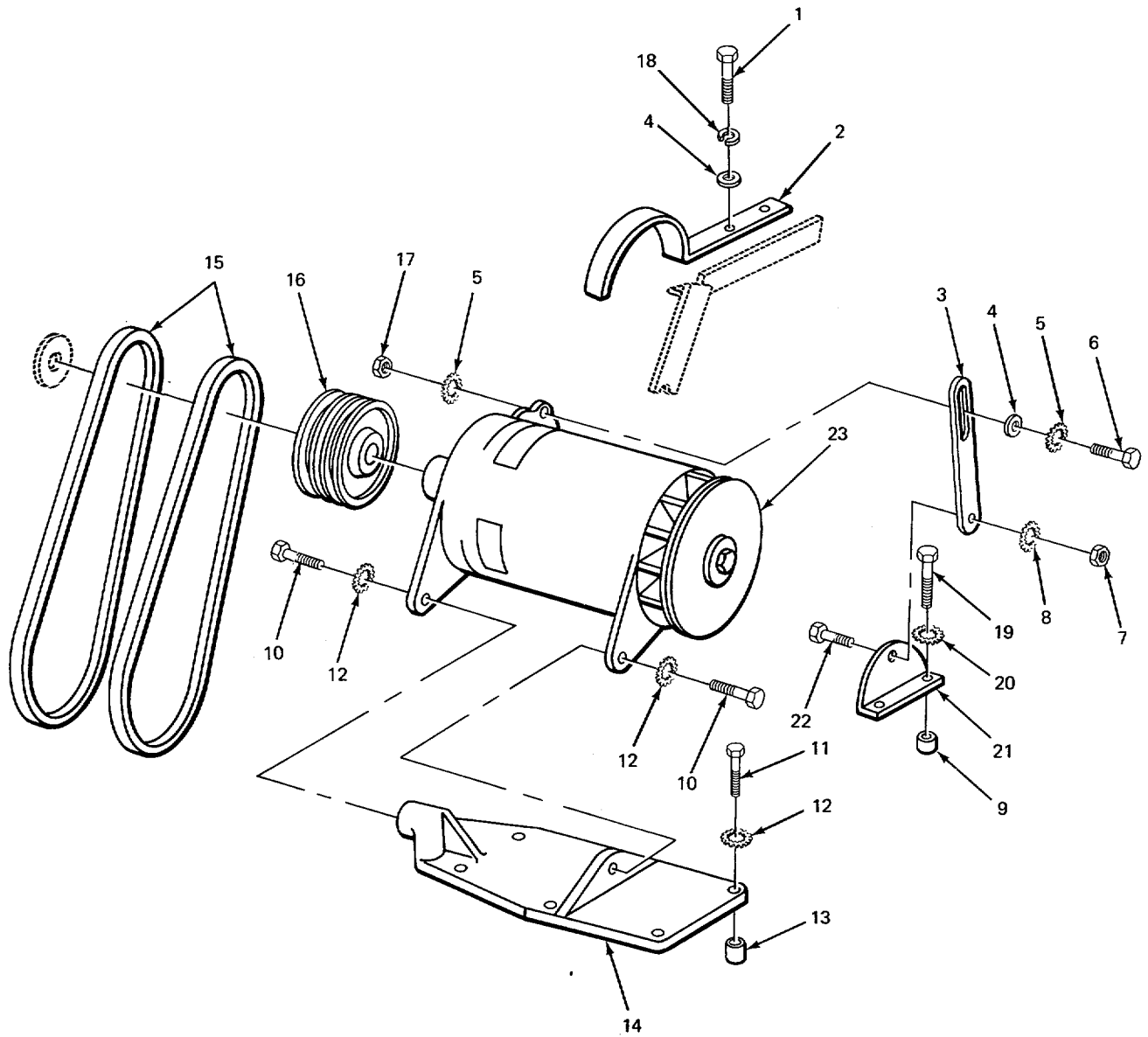

TA213567

FIGURE 109. ALTERNATOR AND MOUNTS (MODEL 2385 CARRIER).

SECTION II

TM 5-3810-232-34P

(1) ITEM NO	(2) SMR CODE	(3) FSCM	(4) PART NUMBER	(5) DESCRIPTION AND USABLE ON CODES (UOC)	(6) QTY
GROUP 0601 GENERATOR					
FIG 109 ALTERNATOR AND MOUNTS (MODEL 2385 CARRIER)					
1	PFOZZ	96906	MS18154-58	SCREW,CAP,HEXAGON H..... UOC:BGH	2
2	XBOZZ	02280	581557	GUARD ALTERNATOR FAN..... UOC:BGH	1
3	XBOZZ	15434	134130	LINK,ALTERNATOR BELT ADJUSTING UOC:BGH	1
4	PAOZZ	96906	MS27183-14	WASHER,FLAT..... UOC:BGH.....	3
5	PFOZZ	96906	MS45904-77	WASHER,LOCK ALTERNATOR LINK MTG UOC:BGH	2
6	PFOZZ	96906	MS90728-63	SCREWPCAPTHEXAGON H UOC:BGH	1
7	PFOZZ	15434	S200	NUT,PLAIN,HEXAGON ALTERNATOR UOC:BGH	1
8	PFOZZ	7818S	4025-32-00-0541	WASHEROLOCK..... UOC:BGH	1
9	PFOZZ	15434	154615	SPACER,SLEEVE..... UOC:BGH	2
10	PFOZZ	96906	MS90728-87	SCREW,CAP,HEXAGON H HEXAGON HEAD..... UOC:BGH	2
11	PFOZZ	15434	S131C	SCRES,CAP,HEXAGON H HEXAGON HEAD..... UOC:BGH	4
12	PFOZZ	15434	120838	WASHERTFLAT ALTERNATOR TO BRACKET UOC:BGH	6
13	XBO8Z	15434	104857	SPACER,BRACKET ALTERNATOR UOC:BGH	4
14	XBOZZ	15434	202093	BRACKETTALTERNATOR..... UOC:BGH	1
15	PAOZZ	73842	17555	BELTS V MATCHED SET..... UOC:BGH	2
16	XDOZZ	15434	202094	PULLEY*GROOVE UOC:BGH	1
17	PAOZZ	96906	MS51967-8	NUT,PLAIN,HEXAGON UOC:BGH	1
18	PFOZZ	96906	MS35338-8	WASHERLOCK..... UOC:BGH	1
19	PFOZZ	96906	MSS0728-38	BOLT,MACHINE UOC:BGH	2
20	XDLZZ	15434	116481	WASHER,LOCK.....*	2
21	PFOZZ	15434	154638	BRACKET,ANGLE UOC:BGH	1
22	PFOZZ	96906	MS90728-113	SCREW,CAP,HEXAGON H..... UOC:BGH	1
23	XDOFF	35510	10929868	GENERATOR E NGINE..... UOC:BGH	1

END OF FIGURE

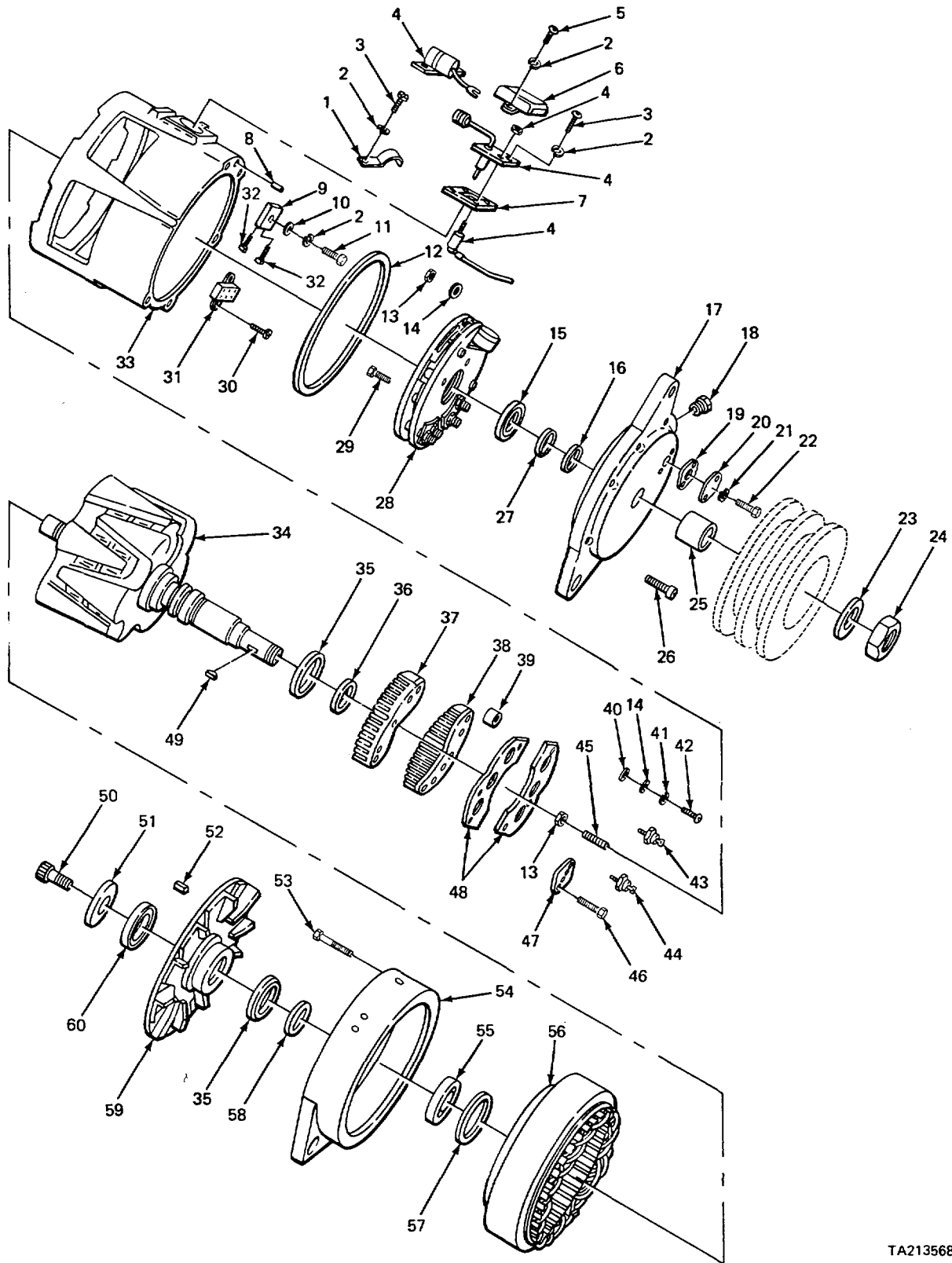

TA213568

FIGURE 110. ALTERNATOR ASSEMBLY (MODEL 2385 CARRIER)

SECTION II

TM 5-3810-232-34P

(1) ITEM NO	(2) SMR CODE	(3) FSCM	(4) PART NUMBER	(5) DESCRIPTION AND USABLE ON CODES (UOC)	(6) QTY
GROUP 0601 GENERATOR					
FIG 110 ALTERNATOR ASSEMBLY (MODEL 2385 CARRIER)					
1	PFFZZ	35510	60028	.STRAP,RETAINING..... UOC:BGH	1
2	PFFZZ	96906	MS35338-42	.WASHER,LOCK..... UOC:BGH	9
3	PFFZZ	35510	75446	.SCREW,MACHINE HEAD	5
4	PFFLZ	35510	60211	.CAPACITOR,FIXED,PAP	2
5	XDFZZ	35510	75448	.SCREWIRCUNDHEAD COVER MTG	2
6	XBFZZ	35510	60184	.COVER,CAPACITCR..... UOC :BGH	1
7	PFFZZ	3551C	A0270-60217	.GASKET CAPACITOR..... UOC:BGH	1
8	XBFZZ	35510	77552	.PIN,DOWEL INTERMEDIATE HOUSING	1
9	PFFZZ	35510	60174	.HOLDER,ELECTRICAL C. UOC:BGH	2
10	PFFZZ	8044	AN960-8	.WASHER,FLAT BRUSH HOLDER MTG	2
11	PFFZZ	96906	MS35206-244	.SCREW,MACHINE BRUSH HOLDER MTG	2
12	PFFZZ	35510	60020	.PACKING,PREFORMED	1
13	PFFZZ	35510	2313	.NUT REGULATOR	2
14	PFFZZ	08484	AL1256-79	.WASHER,FLAT REGULATOR	5
15	PFFZZ	01212	304DD	.BEARING,BALL,ANNULA..... UOC:BGH	1
16	XDFZZ	35510	6C272	.SPACER,SLEEVE GENERATORO..... UOC:BGH	1
17	XDFZZ	35510	6C191	.END BELL,ELECTRICAL..... UOC;BGH	1
18	PADZZ	90367	0918850	.PLUG,PIPE HOUSING-	1
19	PFFZZ	13841	32540	.GASKET COVER PLATE	1
20	XDFZZ	35510	60145	.COVER,ACCESS HOUSING..... UOC:BGH	1
21	PFFZZ	35510	60142	.WASHER,LCCK COVER PLATE MTG	2
22	PFF7Z	35510	60143	.SCREW,MACHINE COVER PLATE MTG	2
23	XBOZL	35510	22082	.WASHER,FLAT PULLEY	1
24	PFOZZ	35510	77727	.NUT,SELF-LCCKING,HE PULLEY MTG..... UOC:BGH	1

SECTION II

TM 5-3810-232-34P

(1) ITEM NO	(2) SMR CODE	(3) FSCM	(4) PART NUMBER	(5) DESCRIPTION AND USABLE ON CODES (UOC)	(6) QTY
25	XDOZZ	35510	60225	.SPACERSLEEVE..... UOC:BGH	1
26	PFFZZ	3551C	60023	.SCREW SOCKET HEAD UOC:BGH	6
27	PFFZZ	35510	6C199	.PACKING,PREFCRMED ROTOR SHAFT UOC:BGH	1
28	PFFFF	35510	60177	.REGULATOR,ALTERNATO UOC:BGH	1
29	PFFZZ	35510	60087	.SCREW CAP SCCKET HEAD..... UOC:BGH	4
30	XDFZZ	35510	73589	.SCREW,PAN HEAD D..... UOC:BGH	2
31	PFFZZ	10001	800791	.CONNECTOR,RECEPTACL UOC:BGH	1
32	PFFZZ	35510	71128	.BRUSH,ELECTRICAL CO UOC :BGH	2
33	XBFZZ	35510	77C75	.HOUSING INTERMEDIATE..... UOC:BGH	1
34	PFFZZ	34623	S45865	.ROTOR,ALTENATOR..... UOC:BGH	1
35	XDFZZ	35510	60252	.SEAL,PLAIN ENCASEDO..... UOC:BGH	1
36	PFFZZ	35510	60186	.SEAL,PLAIN ENCASED UOC:BGH	3
37	XDFZZ	35510	60232	.RECTIFIER SET,METAL UOC:BGH	1
38	XDFZZ	35510	60231	.RECTIFIER SET,METAL UOC:BGH	1
39	PFFZZ	35510	60245	.BUSHING,SLEEVE UOC:BGH	3
40	XDFZZ	3551C	Z082055770	.INSULATCR,WASHER UOC:BGH	5
41	PFFZZ	3551C	2434	.WASHER,LOCK INSULATOR TO MOUNT UOC:BGH	4
42	PFFZZ	35510	5288	.SCREW,MACHINE INSULATOR TO MOUNT UOC:BGH	4
43	PFFZZ	35510	77C86	.RECTIFIER,SEMICONDU POSITIVE..... UOC:BGH	3
44	PFFZZ	3551C	77C84	.RECTIFIER,SEMICONOU NEGATIVE..... UOC:BGH	3
45	PFFZZ	3551C	60060	.STUD RECTIFIER MOUNT UOC:BGH	1
46	PFFLZ	96906	MS35206-243	.SCREW,MACHINE INSULATOR MTG UOC:BGH	2
47	XDFZZ	35510	6C265	.INSULATCR*GENERATOR..... UOC:BGH	1
48	PFFZZ	35510	77C71	.INSULATOR,DISK RECTIFIER MOUNT UOC:BGH	1
49	PFOZZ	96906	MS35756-8	.KEY,WOGDRUFF PULLEY TO ROTOR UOC:BGH	1
50	PFFZZ	35510	60253	.SCREW,SELF-LCCKING..... UOC:BGH	1

SECTION II

TM 5-3810-232-34P

(1) ITEM NO	(2) SMR CODE	(3) FSCM	(4) PART NUMBER	(5) DESCRIPTION AND USABLE ON CODES (UOC)	(6) QTY
51	PFFZZ	35510	60254	WASHER, RECESSED SEAL MTG UOC :BGH	1
52	PFFZZ	35510	60249	KEY, MACHINE FAN SEAL UOC:BGH	1
53	PFFZZ	35510	6CC22	BOLT, INTERNAL WRENC UOC:BGH	6
54	XAFZZ	35510	60173	HOUSING, ALTERNATOR UOC:BGH	1
55	PFFZZ	43334	Z99504LR-1466JT	BEARING, BALL, ANNULA..... UOC:BGH	1
56	PFFZZ	35510	77076	STATOR ASSEMBLY* UOC:BGH	1
57	PFFZZ	35510	6C255	PACKING, PREFCRMED ROTOR BEARING UOC:BGH	1
58	PFFZZ	35510	6C198	PACKING, PREFORMED FAN..... UOC:BGH	1
59	PFFZZ	35510	6C196	FAN, HUB, ASSEMBLY UOC :BGH	1
60	PFFLZ	13841	32428	RETAINER, PACKING..... UOC :BGH	1

END OF FIGURE

110-3

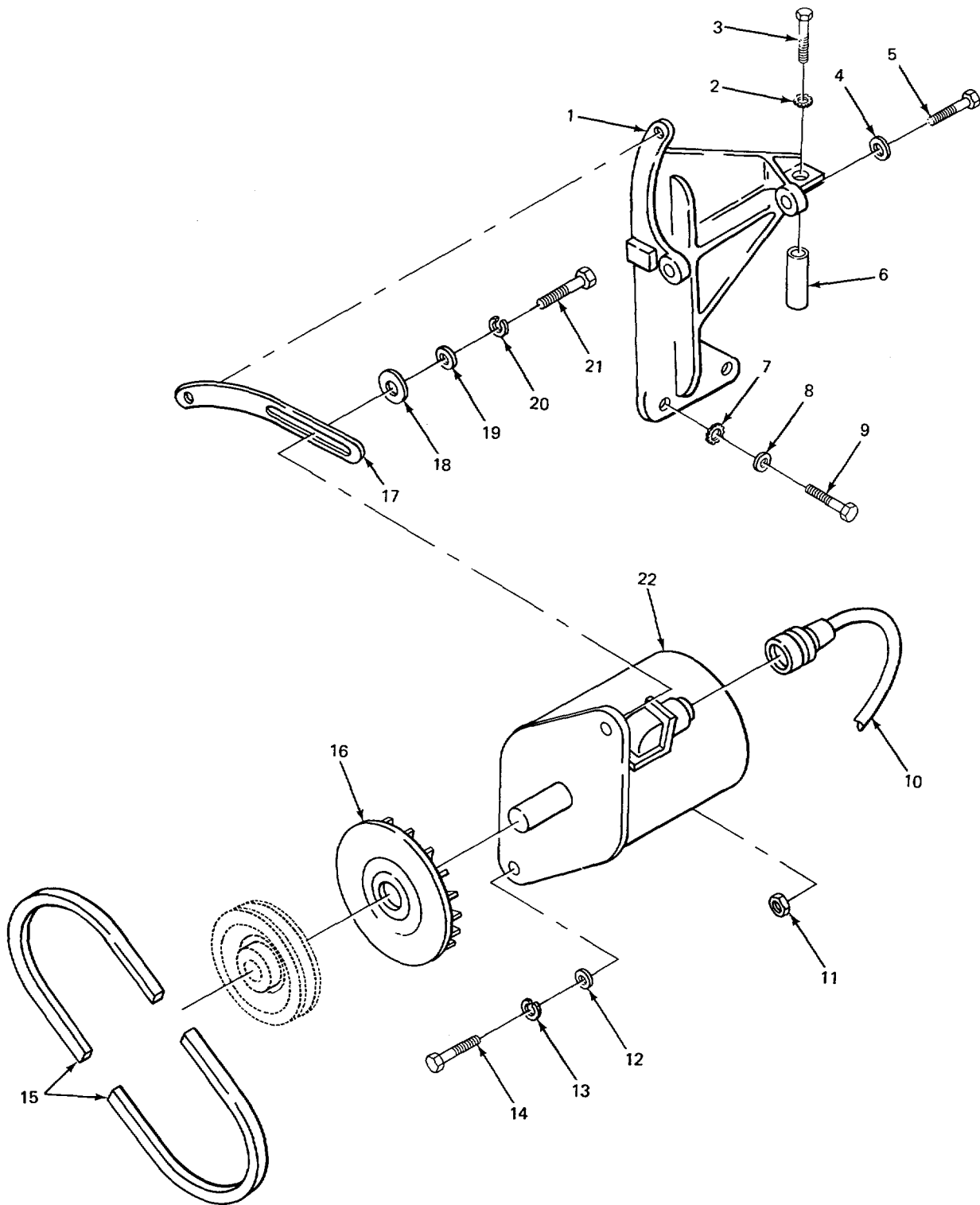

TA213569

Figure 111. GENERATOR AND MOUNTS (CRANE)

SECTION II

TM 5-3810-232-34P

(1) ITEM NO	(2) SMR CODE	(3) FSCM	(4) PART NUMBER	(5) DESCRIPTION AND USABLE ON CODES (UOC)	(6) QTY
GROUP 0601 GENERATOR					
FIG 111 GENERATOR AND MOUNTS (CRANE)					
1	PFOZZ	15434	131147	BRACKET,ENGINE ACCE.....	1
2	XDOZZ	15434	116482	WASHER,LUCK BRACKET MTG.....	1
3	PFOZZ	15434	10S289	SCREW,CAP,HEXAGON He.....	1
4	PFOZZ	15434	65434C	SPACER,RING BRACKET MTG	1
5	PFOZZ	96906	MSS0727-64	SCREWICAPTHEXAGON H	1
6	XDOZZ	15434	145782	SPACER,GENERATOR BR.....	1
7	PFOZZ	15434	116483	WASHER,LOCK BRACKET MTG	3
8	PFOZZ	15434	120838	WASHER,FLAT.....	3
9	PFOZZ	96906	MS90728-87	SCREW,CAP,HEXAGON H.....	3
10	XDOZZ	02280	816328	CABLE ASSEMBLY, SPEC.....	1
11	PFOZZ	15434	S200	NUT,PLAINPHEXAGON	2
12	PAOZZ	96906	MS27183-14	WASHER,FLAT GENERATOR MTG.....	2
13	XDOZZ	15434	S608	WASHEROLOCK GENERATOR MTG	2
14	XDOZZ	10865	AAC6BR230	BOLT,MACHINE GENERATOR MTG	2
15	PAOZZ	96906	MS51067-52	BELT,V GENERATCR	1
16	PAOZZ	15434	154399	IMPELLER,FANICENTR.....	1
17	PFOZZ	15434	121037	ARM,ADJJSTINGBELT.....	1
18	XDWZZ	15434	131185	SHIM GENERATOR ADJUSTING	4
19	XDOZZ	15434	131186	SHIM GENERATOR ADJUSTING	4
20	PFOZZ	96906	M535338-8	WASHER,LOCK LINK MTG	1
21	PFOZZ	15434	S1020	SCREW,CAP,HEXAGCN H.....	1
22	PAOFF	19728	GKG4802ST	GENERATCR,ENGINE AC.....	1

END OF FIGURE

111-1

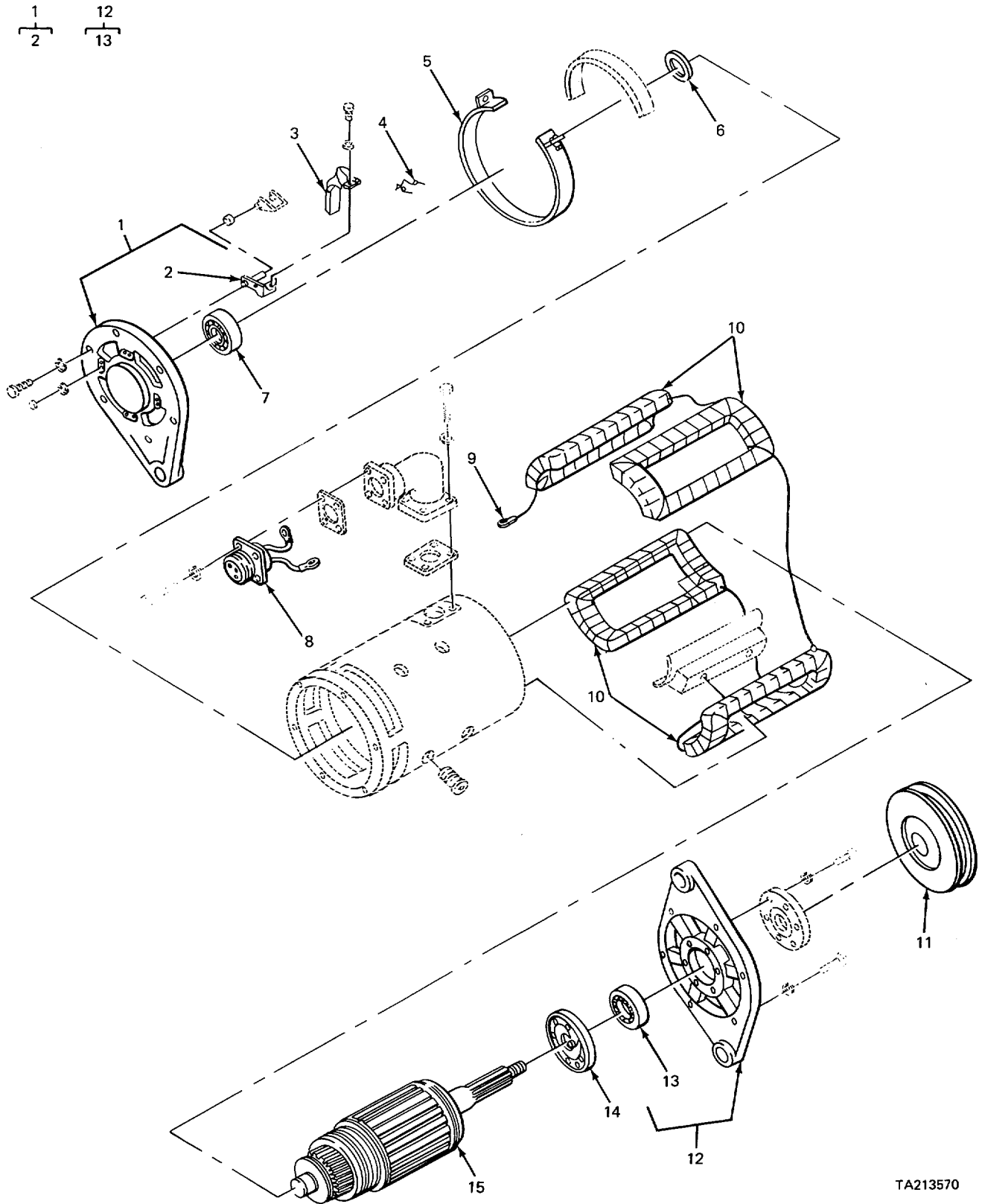

TA213570

FIGURE 112. GENERATOR ASSEMBLY (CRANE)

SECTION II

TM 5-3810-232-34P

(1) ITEM NO	(2) SMR CODE	(3) FSCM	(4) PART NUMBER	(5) DESCRIPTION AND USABLE ON CODES (UOC)	(6) QTY
GROUP 0601 GENERATOR FIG 112 GENERATOR ASSEMBLY (CRANE)					
1	PBFZZ	19728	GHT2002AS	.END BELL,ELECTRICAL.....	1
2	XDFZZ	19728	PS0-257	..PARTS KIT ARM AND SPRING	1
3	KFFZZ	19728	GHT2012S	.BRUSH SET,ELECTRICA PART OF KIT P/N	1
4	KFFZZ	19728	GHT17	KIT19728-34..... .SPRING,BRUSH PART OF KIT P/N.....	4
5	PFOZZ	19728	SP-6123	.COVER,ELECTRICAL GE	1
6	PFFZZ	19728	GKG44	.SPACER,SLEEVE.....	1
7	XDFZZ	19728	H7262	.BEARING,BALL,ANNULA.....	1
8	PFFZZ	19207	7388319	.CONNECTOR,RECEPTACL ELECTRICAL	1
9	XDFZZ	19728	P90-363	.LEAD ASSEMBLY PACKA.....	1
10	PFFZZ	19728	13I92	.COIL ASSEMBLY#FIELD	1
11	PFFZZ	19728	PU576	.PULLEY,GROOVE	1
12	PFFZZ	19728	GHT1003A	.END BELL,ELECTRICAL.....	1
13	PFFZZ	19728	H7-263	.BEARING,BALL,ANNULA.....	1
14	PFFZZ	19728	GHT1021	.BRUSH,ELECTRICAL CO	1
15	PFHZZ	19728	GKG2006f	.ARMATURE,GENERATOR	1

END OF FIGURE

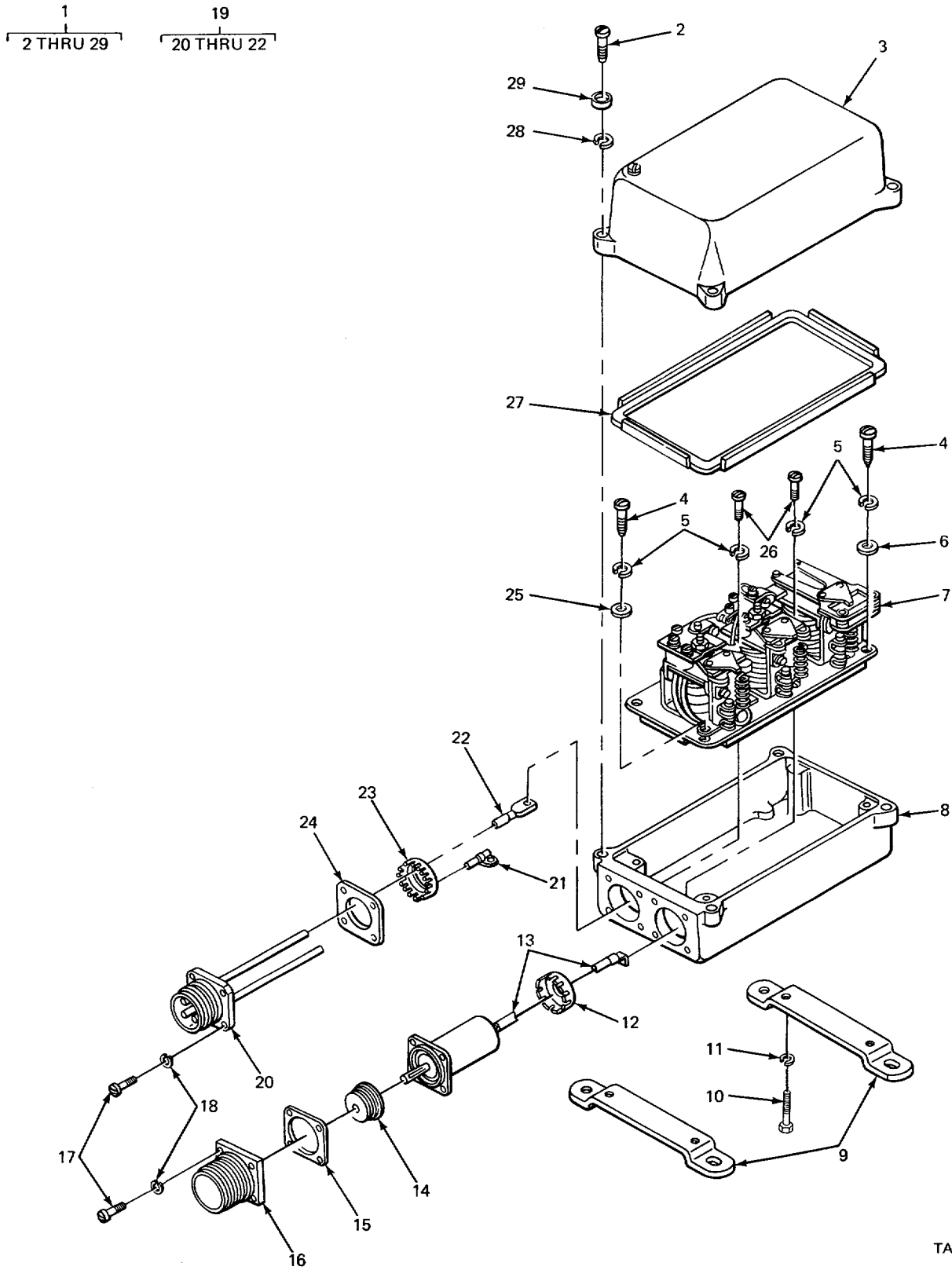

TA213571

FIGURE 113. VOLTAGE REGULATOR ASSEMBLY

SECTION II

TM 5-3810-232-34P

(1) ITEM NO	(2) SMR CODE	(3) FSCM	(4) PART NUMBER	(5) DESCRIPTION AND USABLE ON CODES (UOC)	(6) QTY
GROUP 0602 GENERATOR REGULATOR (VOLTAGE)					
FIG 113 VOLTAGE REGULATOR ASSEMBLY					
1	PAOFF	19728	VBU4001UT	REGULA[GR,ENGINE GE	1
2	PFFZZ	96906	MS35207-268	.SCREW,MACHINE COVER MTG	4
3	XAFZZ	16764	1922838	.COVER,VOLTAGE REGULATOR	1
4	PFFZZ	96906	MS35207-262	.SCREW,MACHINE PLATE MTG	8
5	PFFLZ	96906	MS3533843	.WASHER,LOCK PLATE MTG	10
6	PFFZZ	58275	AC63947	.WASHER,FLAT PLATE MTG	4
7	PFFLZ	16764	1940943	.REGULATOR, CURRENT	1
8	XAFZZ	16764	1940938	.BASE	1
9	PFFZZ	16764	1919520	.BRACKET,REGULATCR M	2
10	PFFZZ	96906	MS35207-261.	.SCREW,MACHINE 8RACKET MTG	4
11	XDFZZ	16764	274545	.WASHER,LOCK BRACKET MTG	4
12	XDFZZ	16764	1924917	.SPRING,GROUND	1
13	PFFZZ	16764	1540972	.CAPACITRCR OFIXEDAP 1	1
14	PFFZZ	16764	1140935	.GROMMET,NCNMETALLIC CAPACITOR	1
15	PFFZZ	16764	1922489	.GASKET	1
16	XDFZZ	16764	1540936	.CONNECTCR*RECEPTACL WIRING.....	1
17	PFFZZ	96906	MS3526545	.SCREW,MACHINE	8
18	PFFZZ	96906	MS3533&-42	.WASHER,LOCK CONNECTOR MTG	8
19	XDFZZ	16164	1940937	.CONNECTCR ASSEMBLY	1
20	PFFZZ	77820	60-42222-2P	.CONNECTCR,RECEPTACL.....	1
21	XDFZZ	16764	1925885	.LEAD,ELECTRICAL.....	1
22	XDFZZ	16764	IS24892	.LEAD,ELECTRICAL.....	1
23	PFFZZ	16764	1919490	.SPRING REGULATCR	1
24	PFFZZ	96906	MS52000-8	.GASKET RECEPTACLE	1
25	XDFZZ	16764	1916098	.WAHER,FLAT PLATE MTG	4
26	PFFZZ	96906	MS35266-61	.SCREW,MACHINE LEAD MTG	2
27	PFFZZ	16764	1916502	.GASKET COVER.....	1
28	PFFZZ	L6764	1880781	.WASHER,LOCK COVER MTTG	4
29	PFFZZ	16764	1916096	.CUP,SEAL.....	2

END OF FIGURE

113-1

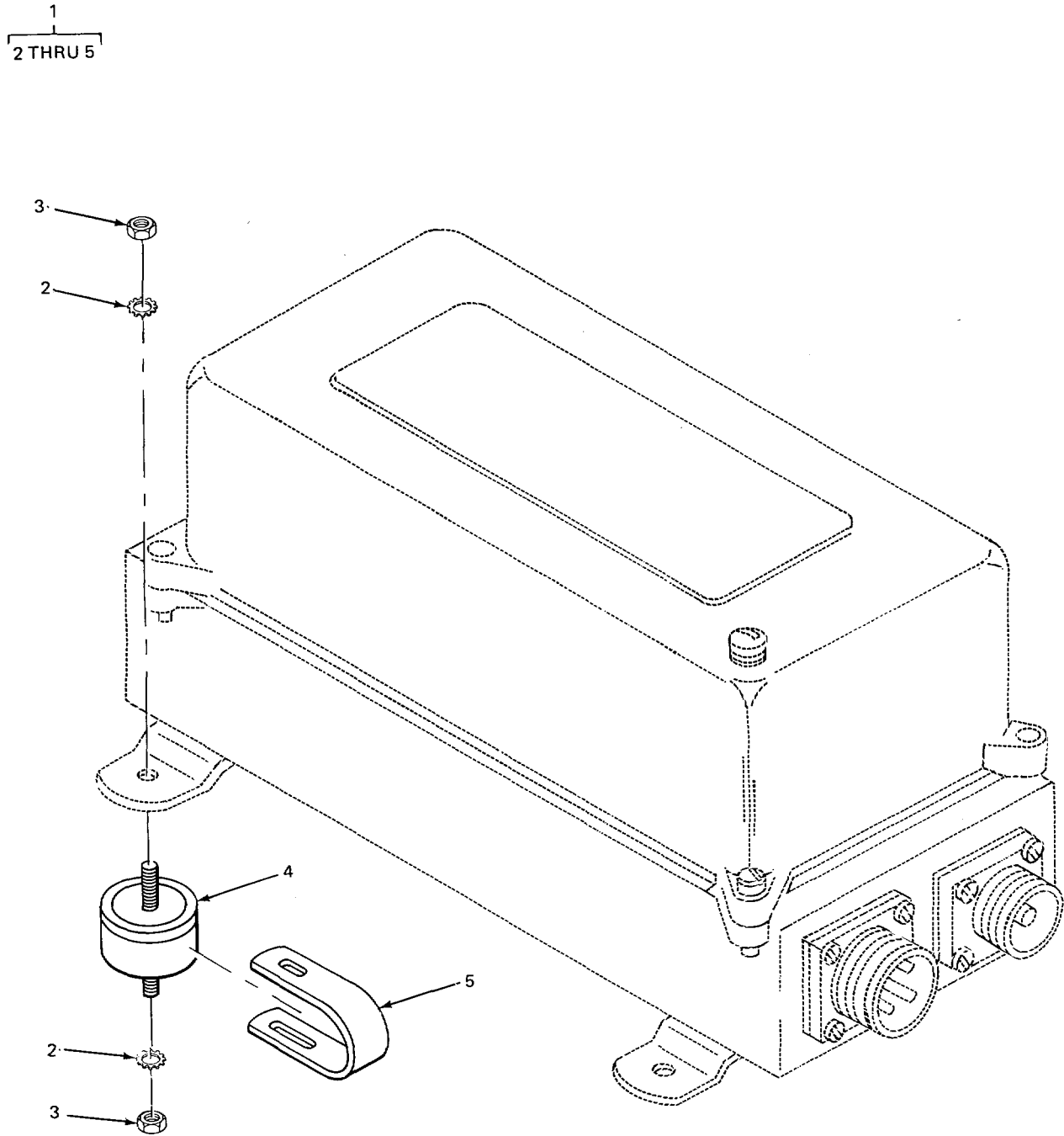

TA213574

FIGURE 114. VOLTAGE REGULATOR MOUNTS.

SECTION II

TM 5-3810-232-34P

(1)	(2)	(3)	(4)	(5)	(6)
ITEM	SMR		PART	NUMBER DESCRIPTION AND USABLE ON CODES (UOC)	QTY
NO	CODE	FSCM			

GROUP 0602 GENERATOR REGULATOR
(VOLTAGE)

FIG 114 VOLTAGE REGULATOR MOUNTS

1	PAOHH	16764	1935842	SHOCK MOUNT ASSEMBL REGULATOR.....	1
2	PFHZZ	7818S	C4014-20-00	ASHER, LOCK SHOCK MCUNT	8
3	PFHZZ	96906	MS35691-1	NUT, PLAIN, HEXAGON SHOCK MOUNT	8
4	XAHZZ	16764	19262t1	MOUN-, SHOCK	4
5	XDOZZ	16764	19262L2	STRAP, GROUND	4

END OF FIGURE

114-1

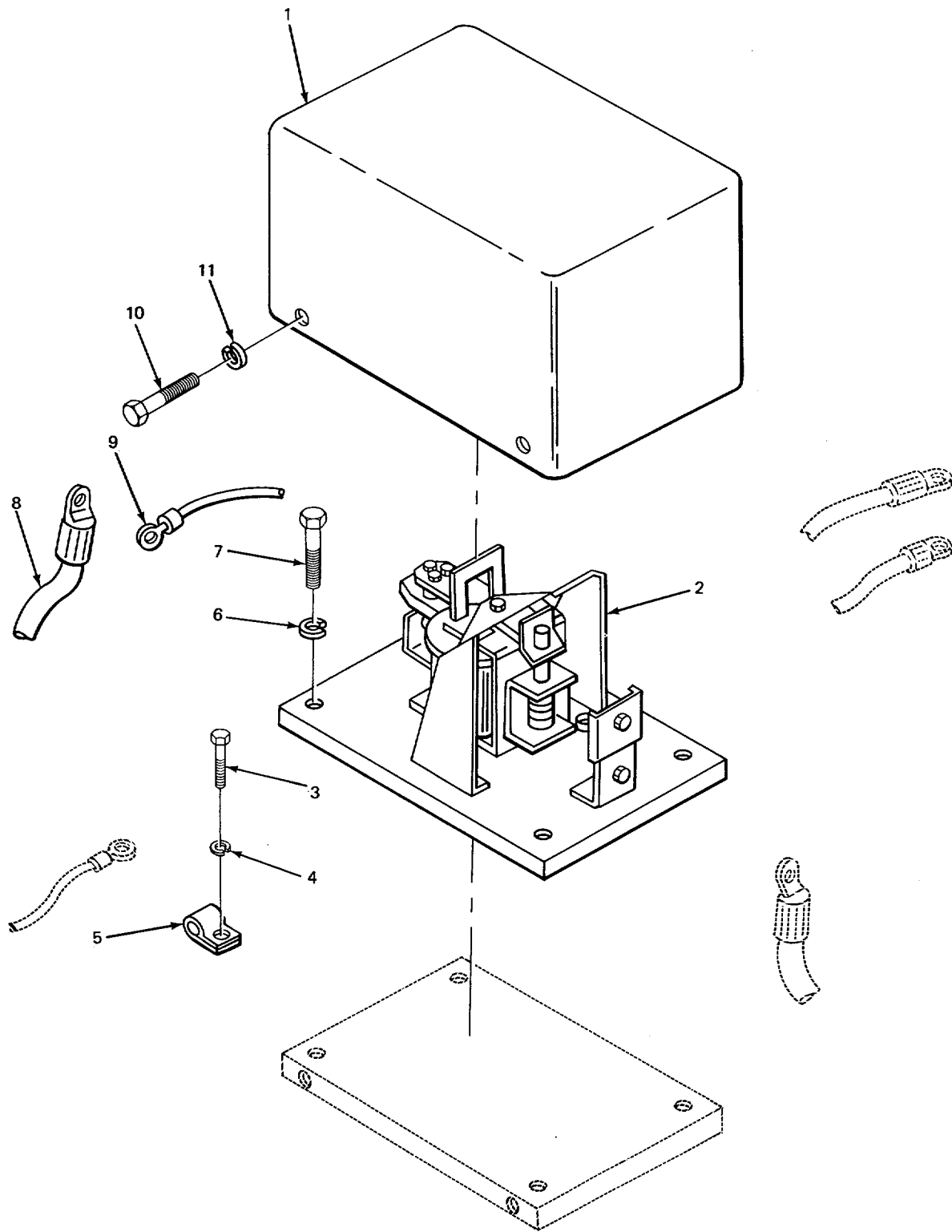

TA213575

FIGURE 115. CONTACTOR ASSEMBLY ALTERNATOR (MODEL 2385 CARRIER)

SECTION II

TM 5-3810-232-34P

(1) ITEM NO	(2) SMR CODE	(3) FSCM	(4) PART NUMBER	(5) DESCRIPTION AND USABLE ON CODES (UOC)	(6) QTY
				GROUP 0602 GENERATOR REGULATOR (VOLTAGE)	
				FIG 115 CCNTACTOR ASSEMBLY ALTERNATOR (MODEL 2385 CARRIER)	
1	XDFZZ	0228C	581477	COVER ASSEMBLY CONTACTOR UOC :BGH	1
2	PFFZZ	02280	484631	CONTACTOR,MAGNETIC UOC :BGH	1
3	PFFZZ	96906	MS35206-216	SCREW,MACHINE PAN HEAD UOC :BGH	1
4	PFFZZ	96906	MS35338-43	WASHER,LOCK..... UOC :BGH	1
5	PFFZZ	96906	MS21333-66	CLAMP,LOOP WIRING UOC :BGH	1
6	PFFZZ	96906	MS35338-46	WASHER,LOCK MAGNETIC CCNTACTOR UOC :BGH	4
7	PFFZZ	96906	MS90728-64	SCREW,CAP,HEXAGON H..... UOC :BGH	4
8	PFFZZ	02280	489009	LEAD,ELECTRICAL CONTACTOR GROUND UOC :BGH	1
9	PFFZZ	02280	489008	LEAD,ELECTRICAL CONTACTOR UOC:BGH	1
10	PFFZZ	96906	MS907256	SCREW,CAP,HEXAGON H..... UOC:BGH	4
11	PFFZZ	96906	M535338-44	WASHER,LOCK CONTACTOR COVER MTG UOC:BGH	4

END OF FIGURE

115-1

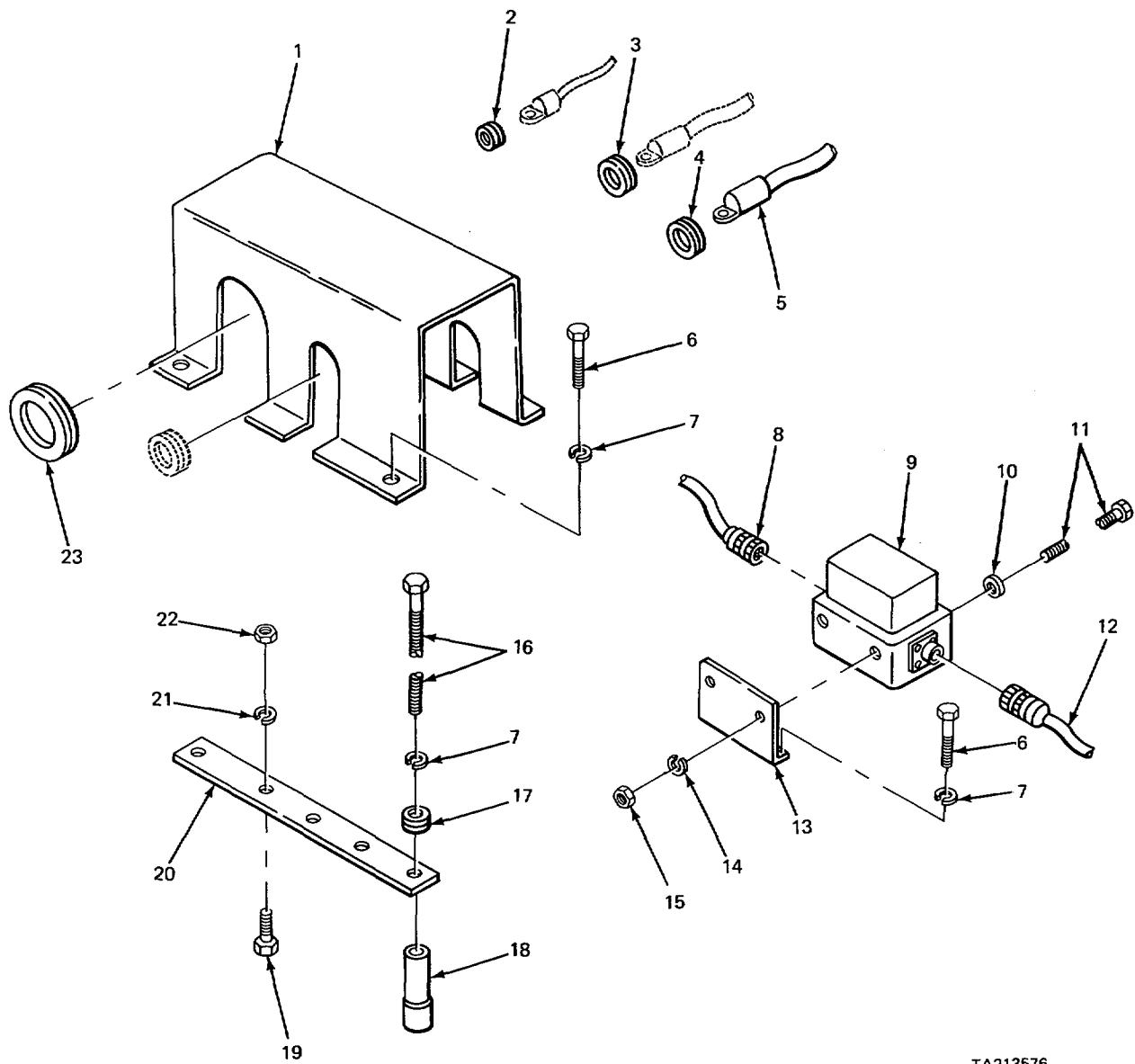

TA213576

FIGURE 116. ALTERNATOR RELAY AND CONTROLS (MODEL 2385 CARRIER).

SECTION II

TM 5-3810-232-34P

(1) ITEM NO	(2) SMR CODE	(3) FSCM	(4) PART NUMBER	(5) DESCRIPTION AND USABLE ON CODES (UOC)	(6) QTY
				GROUP 0602 GENERATOR REGULATOR (VOLTAGE) FIG 116 ALTERNATOR RELAY AND CONTROLS (IMODEL 2385 CARRIER)	
1	XBOZZ	0226C	680989	GUARD,BUS BAR* UOC:BGH	1
2	PFOZZ	96906	MS35489-5	GROMMETKC NOMETALLIC UOC:BGH	1
3	PFOZZ	96906	MS35489-17	GROMMET,NCNMETAILIC UOC:BGH	1
4	PFOZZ	96906	MS35489-6	GROMMET,NONMETALLIC UOC:BGH	1
5	PFOZZ	97403	13213E9478	LEADOELECTRICAL ALTERNATOR..... UOC:BGH	1
6	PFOLZ	96906	MS90726-8	SCRE-WCAP,HEXAGON H UOC:BGH	6
7	PFOZZ	96906	MS35338-44	WASHER,LOCK BUS BAR GUARD MTG..... UOC:BGH	1
8	XDOZZ	02280	484986	LEAD,ELECTRICAL RELAY TO ALTERNATOR..... UOC:BGH	1
9	XDOZZ	21699	47593	RELAY ALTERNATOR PROTECTOR..... UOC:BGH	1
10	PFOZZ	96906	MS15795-712	WASHER,FLAT RELAY TO BRACKET..... UOC:BGH	2
11	PFOZZ	96906	MS35355-40	BOLTTMACHINE RELAY TO BRACKET UOC:BGH	2
12	PFOZZ	02280	464990	LEAD,ALTERNATOR..... UOC:BGH	1
13	XBFZZ	97403	13215E7652	BRACKETTRELAY UOC:BGH	1
14	PFOZZ	96906	MS35338-45	WASHER,LOCK RELAY TO BRACKET..... UOC:BGH	2
15	PFOLZ	96906	MS35649-2312	NUT,PLAIN,HEXAGON UOC:BGH	2
16	PFOZZ	96906	MS90728-16	SCREW,CAP,HEXAGON H..... UOC:BGH	2
17	PFOZZ	96906	MS35489-40	GROMMET*NCKMETALLIC* UOC :BGH	2
18	XBOZZ	02280	484639	SPACER BUS BAR MTG..... UOC:BGH	2
19	PFOZZ	96906	MS35309-358	SCREW,CAP,HEXAGON H..... UOC:BGH	3
20	XBOZZ	02280	484638	BAR UOC:BGH	1
21	PFOZZ	96906	MS54904-77	WASHERLOCK TERMINAL TO BUS..... UOC :BGH	3
22	PFOZZ	96906	MS51969-3	NUT,PLAIN,HEXAGON UOC :BGH	3
23	PFOLZ	96906	MS35489-27	GROMMET,NONMETALLIC UOC:BGH	1

END..... OF FIGURE

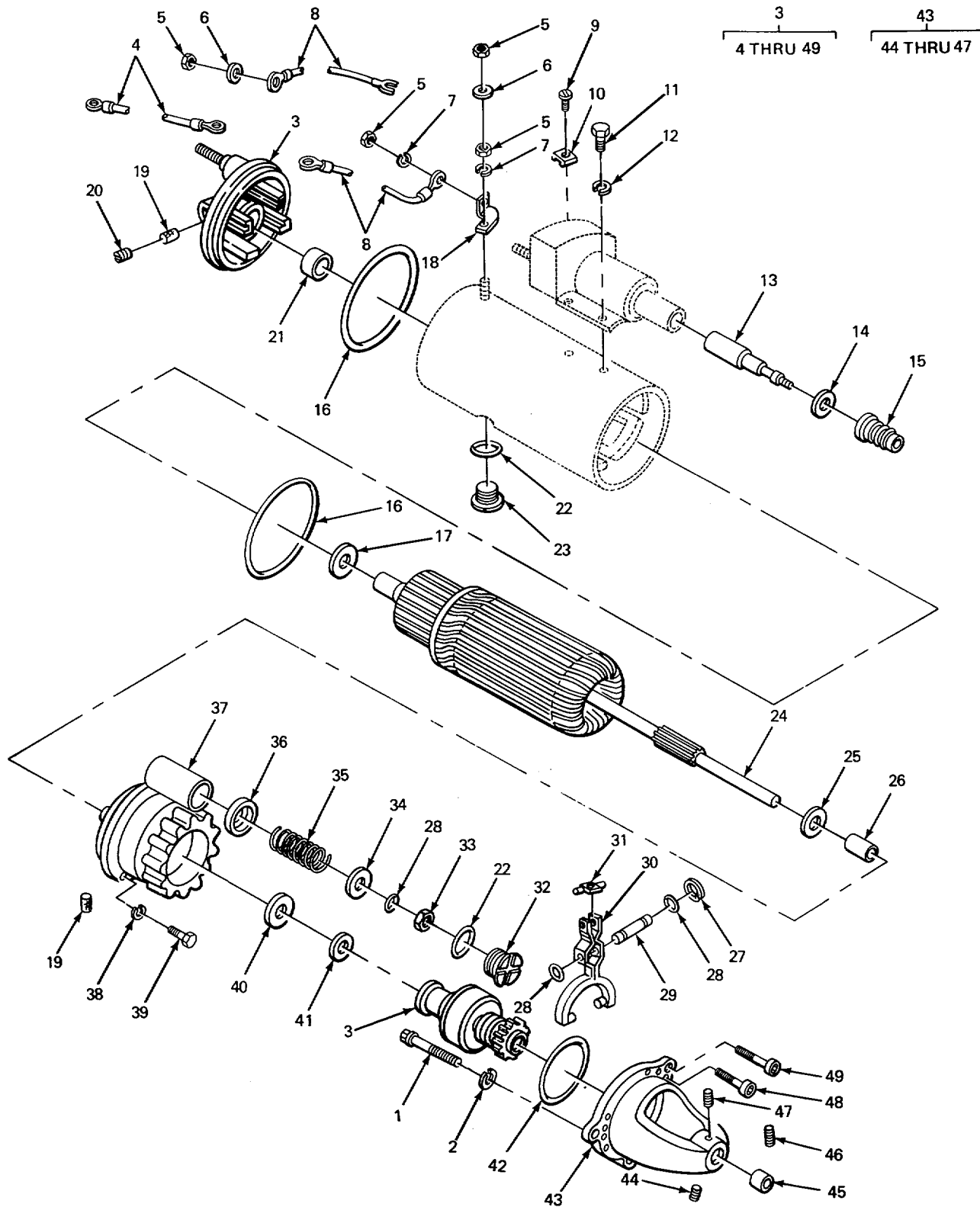

FIGURE 117. STARTER ASSEMBLY

SECTION II

TM 5-3810-232-34P

(1) ITEM NO	(2) SMR CODE	(3) FSCM	(4) PART NUMBER	(5) DESCRIPTION AND USABLE ON CODES (UOC)	(6) QTY
GROUP 0603 STARTING MOTOR					
FIG 117 STARTER ASSEMBLY					
1	PFFZZ	96906	M535206-243	SCREWSMACHINE	1
2	PFOZZ	96906	M535338-51	WASHER,LOCK.....	3
3	PAOFF	16764	114981	STARTER,ENGINE UPPER WORKS	1
4	XDOZZ	02280	483415	.LEAD,ELECTRICAL STARTER TO GROUND.....	1
5	PFFZZ	24617	9413509	.NUT,PLAIN,HEXAGON LEAD ATTACHING.	6
6	PFFZZ	16764	1998426	.WASHER STUD TERMINAL STUD	4
6	XBFZZ	19207	8327326	.WASHER,FLAT FIELD END STUD	4
UOC:BGH					
7	PFFZZ	96906	MS35338-48	.WASHER,LOCK LEAD TO TERMINAL STUD	2
8	PFFZZ	16764	1953236	.LEAD,ELECTRICAL.....	2
9	PFFZZ	96906	MS35206-225	.SCREW,MACHINE TERMINAM	4
10	PFFZZ	16764	1924970	.BUS,CONDUCTOR	1
11	PFFZZ	96906	MS35356-160	.BOLT,MACHINE SOLENOID.....	4
12	PFFZZ	96906	MS35338-44	.WASHER,LOCK SOLENOID MTG.....	4
13	PFFZZ	16764	1948522	.PLUNGER,SOLENOID SOLENOID SWITCH	1
14	PAFZZ	96906	MS28775-010	.PACKING,PREFORMED SOLENOID SWITCH	1
15	PFFZZ	16764	801077	.BELLOWS.PROTECTION RUBBER	1
16	PFFZZ	16764	1916272	.PACKING,PREFORMED COMMUTATOR END	2
17	PFFZZ	16764	1909531	.PACKING,PREFORMED ARMATURE SHAFT	1
18	PFFZZ	16764	1945468	.CONNECTOR,TERMINAL.....	1
19	PFFZZ	16764	1916439	.WICK LEVER HOUSING	2
20	PFFZZ	59501	10-17966	.PLUG,PIPE COMMUTATOR	1
21	PFFZZ	97907	DR38273	.BEARING,SLEEVE	1
22	PFFZZ	16764	1964857	.GASKET NONMETALLIC	2
23	PFFZZ	16764	1945356	.PLUG,MACHINE THREAD STARTER MOTOR.....	2
24	PFFZZ	16764	1945500	.ARMATURE,MOTOR.....	1
25	PFFZZ	16764	1918047	.SEAL,PLAIN ENCASED	1
26	PFFZZ	16764	1923484	.BE ARING,SLEEVE	1
27	PFFZZ	96906	MS16624-1037	.RING,RETAINING SOLENOID PLUNGER.....	4
28	PFFZZ	16764	1921805	.PACKINGSPREFORMED SHIFT LEVER	1
29	PFFZZ	16764	1948529	.SHAFT,SHOULDERED	1
30	PFFZZ	16764	1945484	.LEVER ASSEMBLY	1
UOC:BGH					
30	XDFZZ	16764	194852a	.SHIFT LEVER ASSEMBL.....	1
31	XSFZZ	16764	1948527	.GUIDE ADJUSTING ROD	1
32	PFFZZ	16764	9417501	.END,EXPANSION PLUG.....	1
UOC:BGH					
32	PFFZZ	16764	9417500	.PLUG,EXPANSION LEVER HOUSING.....	1
33	PAFZZ	16764	9412305	.NUT,SELF-LOCKING,HE	1
34	PFFZZ	16764	1948526	.WASHER,RECESSED SPRING.....	1
35	PFFZZ	16764	1948521	.SPRING,HELICAL,COMP	1
36	PFFZZ	16764	1948520	.WASHER,RECESSED.....	1
37	PFFZZ	16764	1979534	.HOUSING ASSEMBLY	1
38	PFFZZ	96906	NS35340-44	.WASHER,LOCK DRIVE END MTG.....	2
39	PFFZZ	16764	1914869	.BOLT,MACHINE DRIVE	4
40	PFFZZ	16764	1911644	.WASHER,FLAT NONMETALLIC.....	1
41	PFFZZ	16764	1914842	.WASHER,FLAT ARMATURE*	1
UOC:BGH					

SECTION II

TM 5-3810-232-34P

(1) ITEM NO	(2) SMR CODE	(3) FSCM	(4) PART NUMBER	(5) DESCRIPTION AND USABLE ON CODES (UOC)	(6) QTY
41	PFFZZ	16764	1945469	GASKET STARTER MOTOR INSULATOR.....	1
42	PFFZZ	16764	1948538	GASKET DRIVE MTG.....	1
43	PFFZZ	16764	1549606	HOUSING,ENGINE DRIV	1
44	PFFZZ	16764	274590	PLUG,PIPE	1
45	PFFZZ	16764	1545509	BUSHING,SLEEVE	1
46	PFFZZ	59501	10-17966	PLUG,PIPE HOUSING.....	2
47	PFFZZ	16764	1916439	WICK DRIVE END	3
48	PFFZZ	16764	1548537	.BOLT1IIIINTERNAL WRENC	1
49	PFFZZ	16764	1548536	BOLT,INTERNAL WRENC DRIVE	5

END OF FIGURE

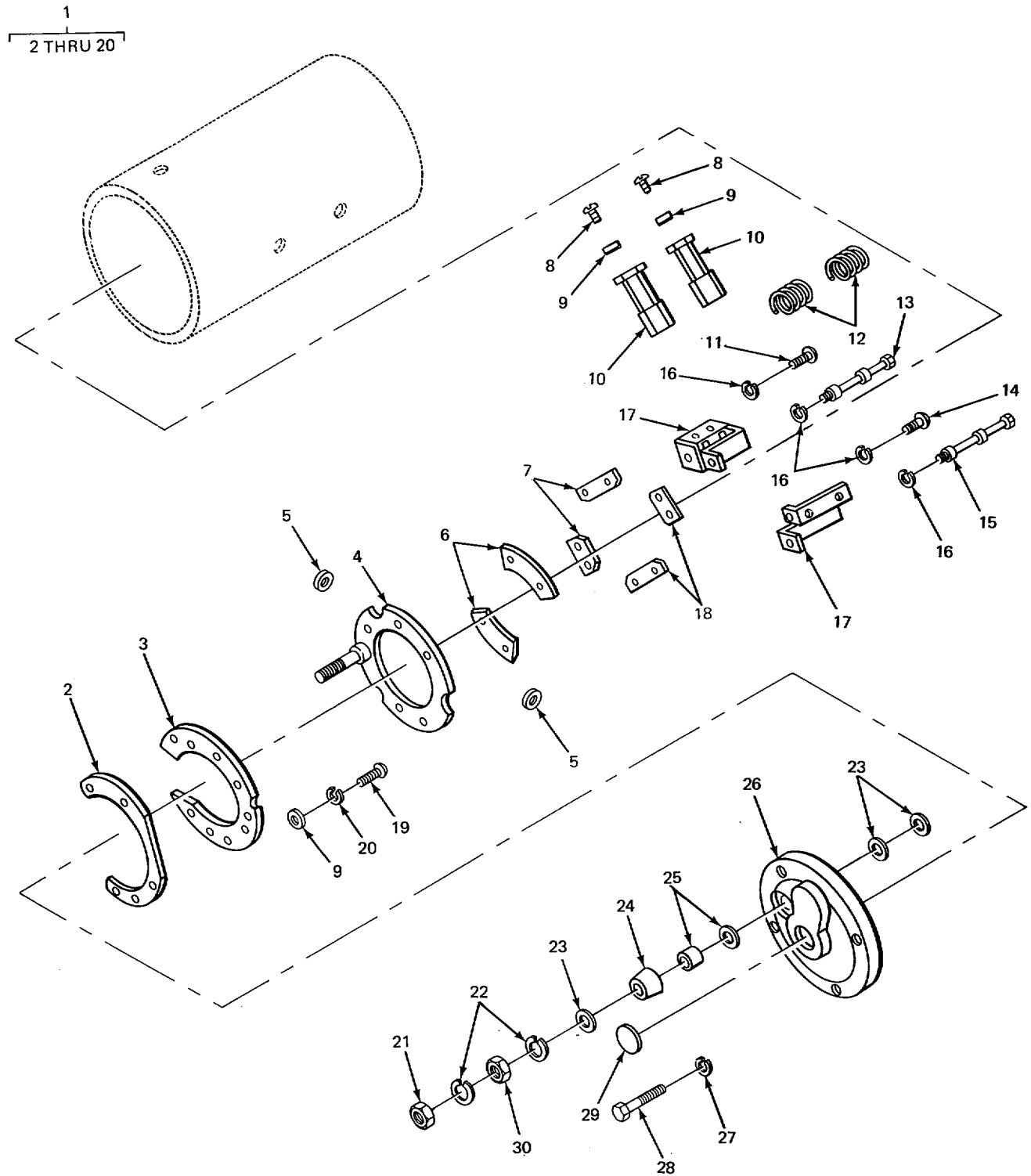

TA213578

FIGURE 118. STARTER BRUSH ASSEMBLY AND END PLATE.

SECTION II

TM 5-3810-232-34P

(1) ITEM NO	(2) SMR CODE	(3) FSCM	(4) PART NUMBER	(5) DESCRIPTION AND USABLE ON CODES (UOC)	(6) QTY
GROUP 0603 STARTING ASSEMBLY					
FIG. 118 STARTER BRUSH ASSEMBLY					
AND END PLATE					
1	PFFFF	16764	1948515	..HOLDER ASSEMBLY,ELE	1
2	PFFZZ	24611	1874847	..RING,ELECTRICAL CON CONTACT	1
3	PFFZZ	16764	1SCS523	..INSULATOR,DISK	1
4	PFFZZ	16764	1948516	..RING,ELECTRICAL CON	1
5	PFFZZ	16764	1513080	..WASHER,FLAT	8
6	PFFZZ	16764	1874846	..INSULATOR,PLATE HCLDER.....	2
7	PFFZZ	16764	1914644	..PLATE,MENDING BRUSH HOLDER	2
8	PFFZZ	96906	MS35206-242	..SCREW MACHINE BRUSH MTG.....	8
9	PFFZZ	16764	1913C86	..WASHER,FLAT TERMINAL PLATE MTG	1
10	PFFZZ	16764	1S46407	..BRUSH ELECTRICAL CC ELECTRICAL	8
CONTACT.....					
11	PFFZZ	88044	AN115812	..SCREW MACHINE BRUSH HOLDER.....	1
12	PFFZL	16764	1861785	..SPRING.HELICAL,TORS BRUSH	8
UOC:BGH					
12	PFFZZ	16764	1948517	..SPRING,HELICAL,TORS BRUSH	8
13	PFFLZ	16764	19C4982	..SCREW,SHOULDER.....	2
14	PFFLZ	96906	MS35266-61	..SCREW,MACHINE BRUSH HOLDER.....	2
15	PFFZZ	16764	1928500	..SCREW.SHOULDER BRUSH HOLDER	2
16	PFFZZ	96906	MS3533t43	..WASHER,LOCK	8
17	PFFZZ	16764	1907475	..HOLDER,ELEC[RICAL C.....	4
18	PFFZZ	16764	1914640	..SPACER,PLATE BRUSH HOLDER.....	2
19	PFFZZ	96906	MS35206-245SCREW,MACHINE TERMINAL PLATE.....	3
20	PFFZZ	16764	1514107	..WASHER,LOCK TERMINAL PLATE MTG	3
20	PFFZZ	96906	MS3533850	..WASHER,LOCK TERMINAL PLATE MTG	3
UOC:BGH					
21	PFFZZ	24617	5413509	..NUT PLAIN,HEXAGON TERMINAL STUD.....	1
22	PFFZZ	16758	192494	..WASHER LOCK TERMINAL STUD.....	2
22	PFFZZ	96906	MS25338-48	..WASHER,LCCK TERMINAL STUD.....	2
UOC:BGH					
23	PFFZZ	88044	AN960-816L	..WASHER FLAT CONTACT	3
24	PFFZZ	16764	1518687	..INSULATOR,BOWL STUD	1
25	PFFZZ	16764	1918690	..INSULATGR BUSHING SLEEVING	1
26	PFFZZ	16764	1951073	..END BELL, ELECTRICAL ROTATING	1
27	PFFZZ	96906	M535340-44	..WASHER,LOCK END BELL MT G	4
28	PFFZZ	16764	1914869	..BOLT,MACHINE END BELL MT G	4
29	PFFZZ	96906	MS35648-6	..PLUG, EXPANSION END BELL	1
30	PFFZZ	96906	MS35691-34	..NUT,PLAIN,HEXAGON TERMINAL.....	1

END OF FIGURE

118-1

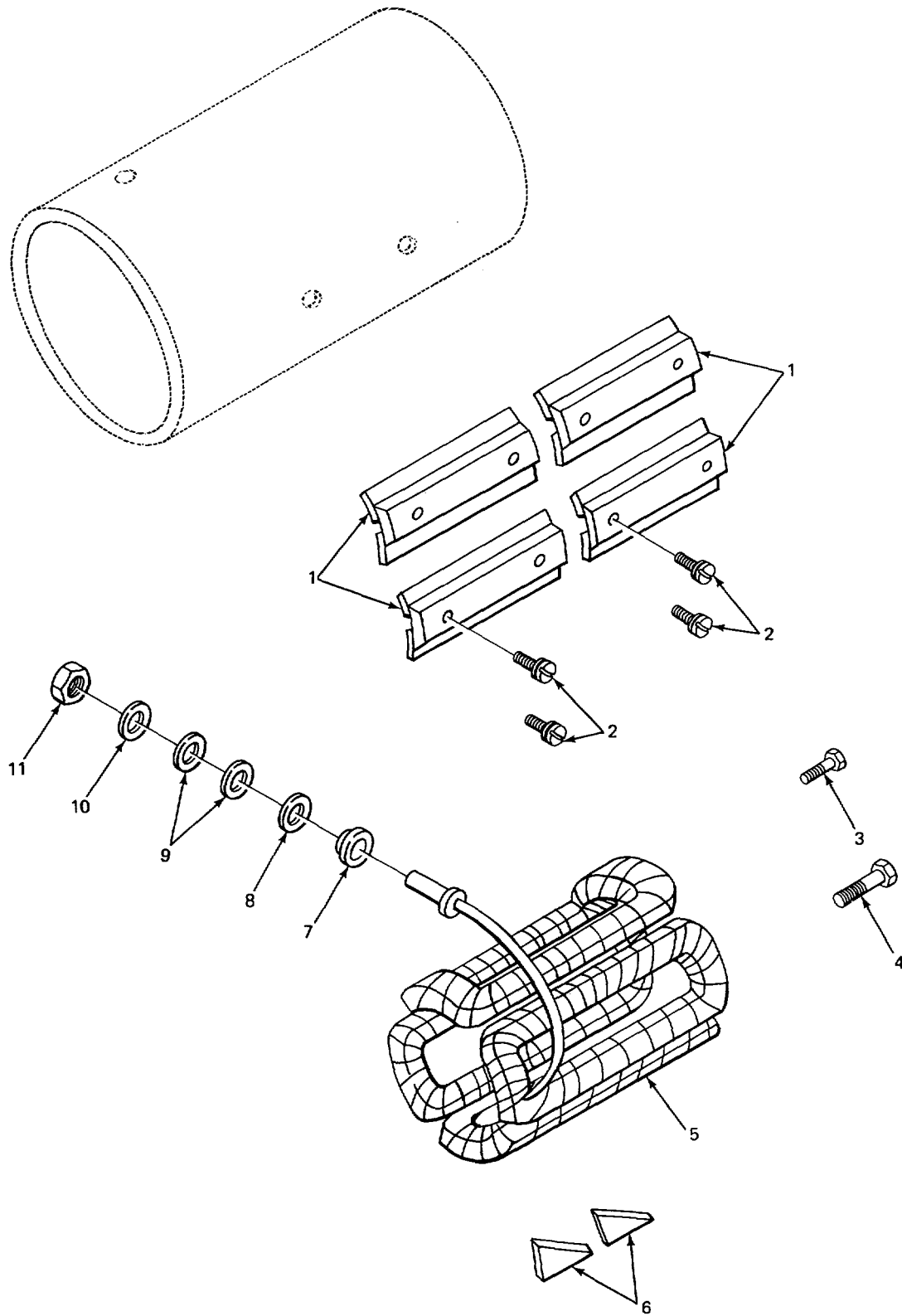

FIGURE 119. STARTER WINDING EXPLODED.

SECTION II

TM 5-3810-232-34P

(1) ITEM NO	(2) SMR CODE	(3) FSCM	(4) PART NUMBER	(5) DESCRIPTION AND USABLE ON CODES (UOC)	(6) QTY
				GROUP 0603 STARTING MOTOR FIG. 119 STARTER WINDING EXPLODED	
1	XDFZZ	16764	IS38308	.SHOE,POLE	4
2	PFFZZ	16764	1964294	.SCREW,ASSEMBLED WAS POLE SHOE	8
3	PFFZZ	16764	1948537	.BOLT INTERNAL WRENC DRIVE HOUSING.....	1
				MTG	
4	PFFZZ	16764	1948536	.BOLT, INTERNAL WRENC CRIVE HOUSING.....	5
				MTG	
5	PFFZZ	16764	1S45496	.WINDINGIMCTOR FIELD.....	1
6	PFFZZ	16764	S113534	.INSULATORSPLATE.....	2
7	XDFZZ	16764	1965472	.INSULATOR,BUSHING BUSHING.....	1
8	PFFZZ	16764	1940006	.WASHER,FLAT TERMINAL STUD.....	1
8	PFFZZ	16764	1945469	.GASKET STARTER MOTOR.....	1
				UOC:BGH	
9	PFFZZ	16764	1998426	.WASHER STUD TERMINAL STUD.....	2
10	PFFLZ	88044	ANS60-816L	.WASHER, FLAT TERMINAL STUD.....	1
11	PFFZZ	96906	MS35691-34	.NUT PLAIN HEXAGON	1

END OF FIGURE

119-1

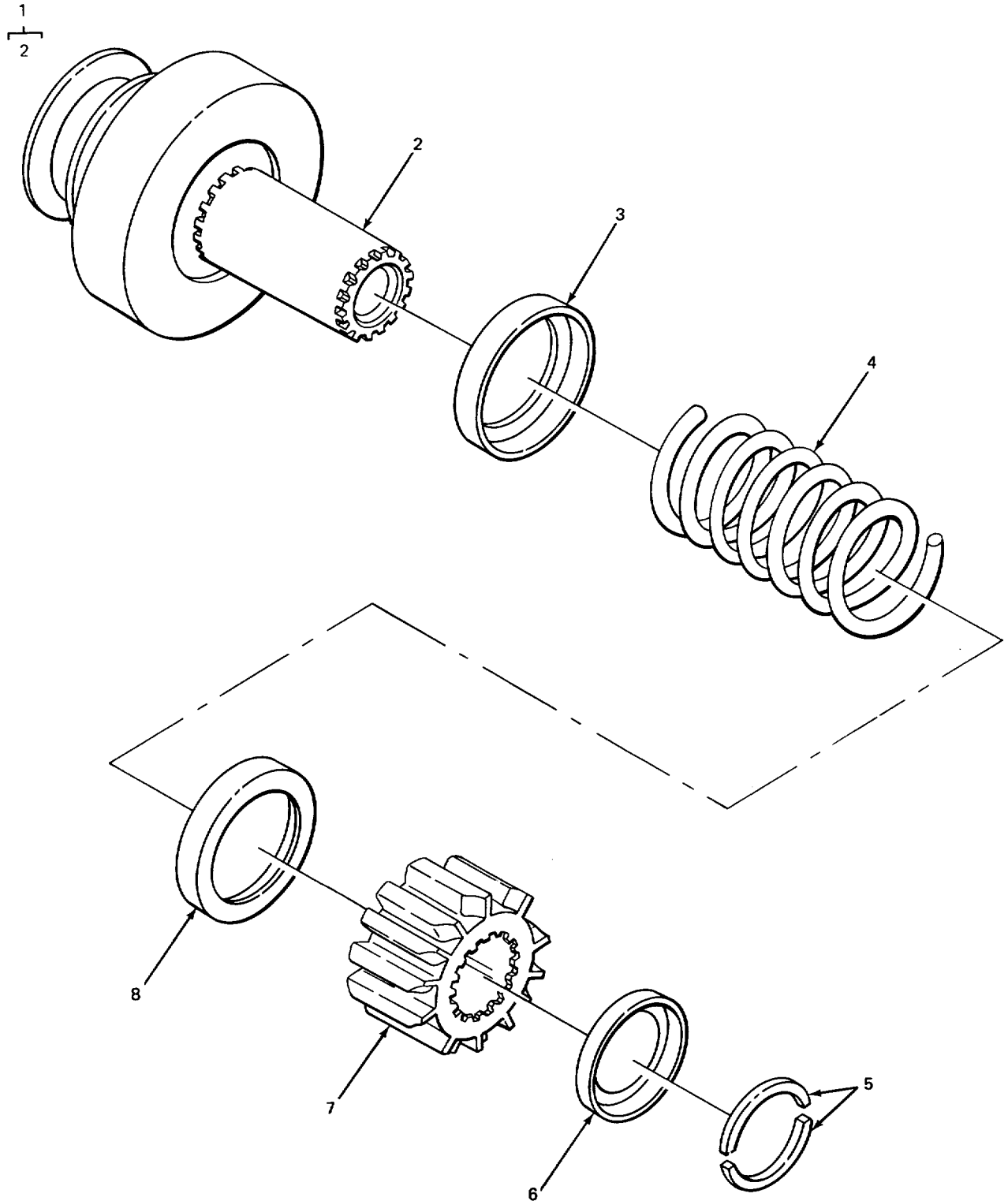

TA213580

FIGURE 120. STARTER DRIVE

SECTION II					
(1)	(2)	(3)	(4)	(5)	(6)
ITEM	SMR		PART		
NO	CODE	FSCM	NUMBER	DESCRIPTION AND USABLE ON CODES (UOC)	QTY
GROUP 0603 STARTING MOTOR					
FIG. 120 STARTER DRIVE					
1	KFFFF	16764	1957184	.SLAVE AND BUSHING PART OF KIT P/N..... 830620.....	1
2	PFFZZ	16764	812410	..BEARING,SLEEVE.....	1
3	KFFZZ	16764	1957264	.CUP PART CF KIT P/N 830620.....	1
4	PFFZZ	16764	1943242	.SPRING,HELICAL,COMP PART OF KIT P/N..... 830620.....	1
5	KFFLZ	16764	1945492	.WASHER, SPLIT PART OF KIT P/N 830620	2
6	KFFZZ	16764	1945490	.RING,WIPER PART OF KIT P/N 830620	1
7	PFFZZ	16764	1548533	.GEAR.SPUR PART OF KIT P/N 830620.....	1
8	KFFZZ	16764	1157177	.CUP PART CF KIT P/N 830620.....	1

END OF FIGURE

120-1

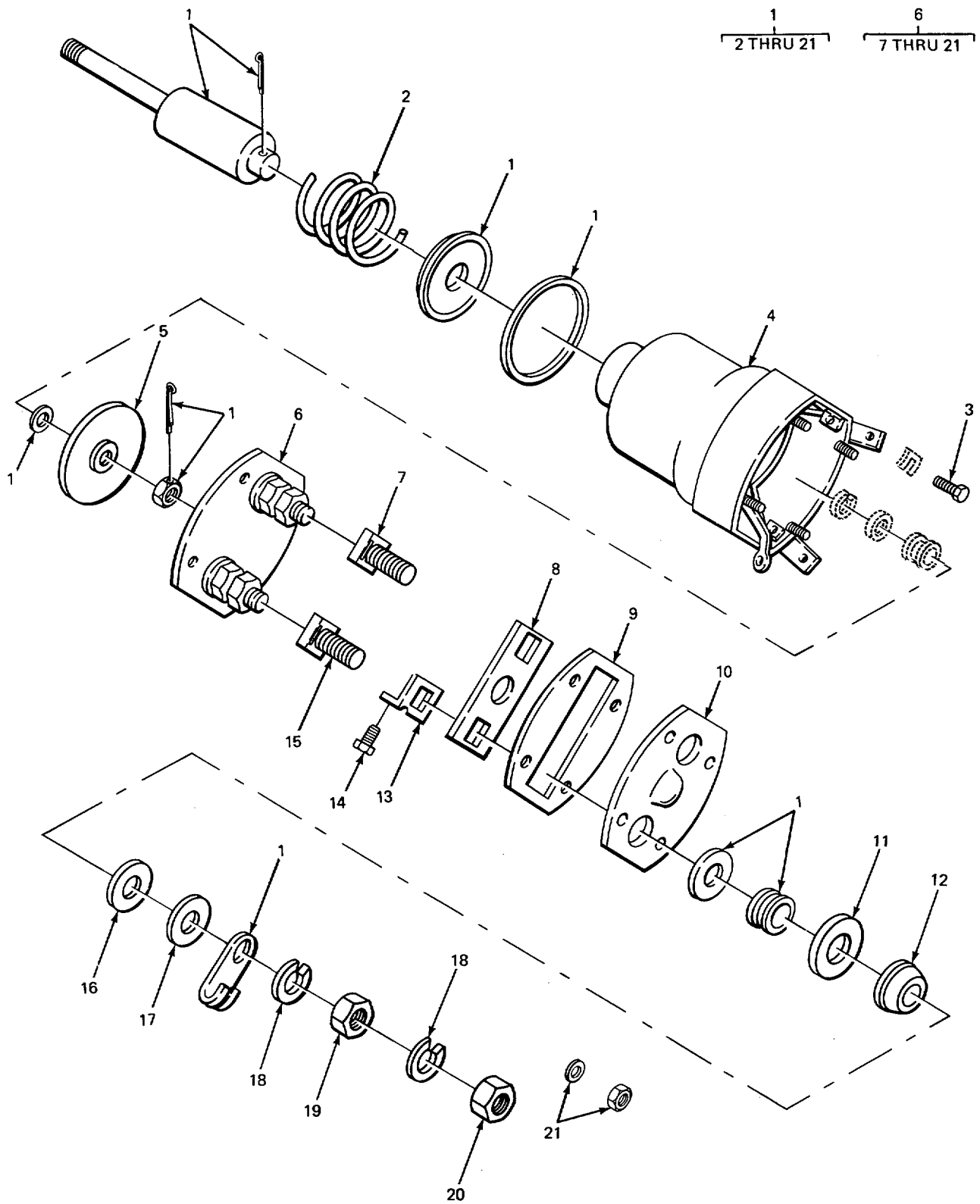

TA213581

FIGURE 121. STARTER SOLENOID

SECTION II

TM 5-3810-232-34P

(1) ITEM NO	(2) SMR CODE	(3) FSCM	(4) PART NUMBER	(5) DESCRIPTION AND USABLE ON CODES (UOC)	(6) QTY
GROUP 0603 STARTING MOTOR					
FIG. 121 STARTER SOLENOID					
1	PAFFF	16764	111559	..RELAY-SOLENOID,ENGI STARTER	1
2	PFFZZ	16764	1548661	..SPRING,HELICAL,COMP.....	1
3	XDFZZ	16747	1915717	..SCREW,MACHINE COIL LEAD	2
4	XBFZZ	16764	1950145	..CASE AND COIL	1
5	PFFZZ	16764	1954861	..PLUNGGE RSCLENNID.....	1
6	PFFFF	16764	1979541	..TERMINAL BOARD	1
7	PFFZZ	16764	1953244	..TERMINAL.....	1
8	PFFZZ	16764	1531673	..INSULATCR,PLATE	1
9	PFFZZ	16764	1950111	..GASKET PLATE	1
10	PFFZZ	16764	1S48659	..PLATE,TERMINAL PLATE	1
11	PFFZZ	16764	1942969	..BUSHING,STARTER	2
12	PFFZZ	16764	1851632	..PARTS KIT,ELECTRICA TERMINAL.....	2
13	PAFZZ	16764	1906051	..SUPPCRT,SCLENOID.....	1
14	PFFZZ	24617	1840633	..SCREW MACHINE SUPPORT MTG.....	1
15	PFFZZ	16764	1915536	..TERMINAL,STUD	1
16	PFFZZ	16764	1913084	..WASHER,FLAT TERMINAL	2
17	PFFZZ	88044	ANS60-816L	..WASHER,FLAT TERMINAL STUD.....	2
18	PFFZZ	16758	1952494	..WASHER,LOCK TERMINAL STUD.....	4
19	PFFZZ	24617	9414418	..NUT,PLAIN,HEXAGON TERMINAL.....	2
20	PFFZZ	24617	9413509	..NUT,PLAIN,HEXAGON TERMINAL STUD.....	2
21	PFFZZ	16764	1948656	..NUT,PLAIN,ASSEMBLED	4

END OF FIGURE

121-1

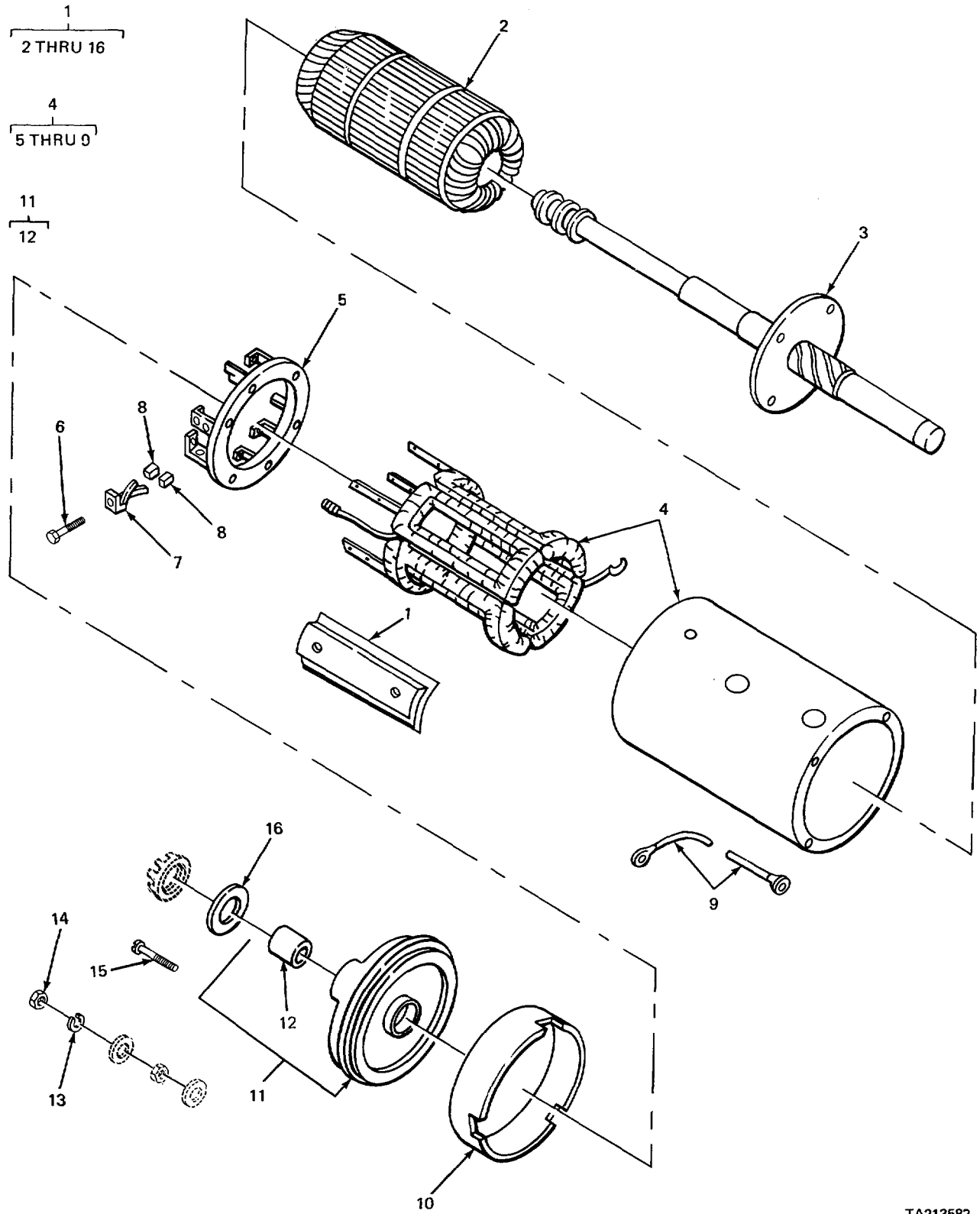

TA213582

FIGURE 122. STARTER ASSEMBLY (MODEL 2380)

SECTION II					
(1)	(2)	(3)	(4)	(5)	(6)
ITEM	SMR	FSCM	PART	DESCRIPTION AND USABLE ON CODES (UOC)	QTY
NO	CODE		NUMBER		
GROUP 0603 STARTING MOTOR					
FIG. 122 STARTER ASSEMBLY (MODEL 2380)					
1	XDOFF	19726	MFY8002AT	STARTER*ENGINE,ELEC..... UOC:BGJ	1
2	PAFZZ	19728	MEW2431A	.ARXATURE MUTOR..... UOC:BGJ	1
3	XDFZZ	19728	MEU1050	.END BELL *ELECTRICAL 1 UOC:BGJ	
4	XDFZZ	19728	MFX2001S	.FRAME AND FIELD ASSS S..... UOC :BGJ	1
5	PFFZZ	19728	MEhIO64A	.HOLDER ASSEMBLY,ELE BRUSH* UOC ;BGJ	1
6	PFFLZ	96906	MS35206-234	.SCREW,MACHINE UOC :BGJ	4
7	PFFZZ	19728	MBD19CS	.SPRING SET,BRUSH..... UOC :BGJ	4
8	PFFZZ	19728	MEW1012S	.BRUSH SET,ELECTRICA UOC :BGJ	8
9	XBFZZ	19728	MEL22C	.LEAD..... UOC:BGJ	1
10	PFFZZ	19728	MEL25	.GASKET CCMMUTATOR ENO NO..... UOC:BGJ	1
11	XAFFF	19728	MEL2002D	.HEAD ASSEPPLY COMMUTATOR END..... UOC :BGJ	1
12	PFFZZ	68505	GBF79	.BEARING,SLEEVE UOC :BGJ	1
13	PFFZZ	96906	M535338-8	.WASHER,LOCK TERMINAL UOC:BGJ	3
14	PFFLZ	14351	X18108	.NUT,PLAIN ,HEXAGON UOC:BGJ	3
15	PFFZZ	96906	MS246935273	.SCREW,MACHINE HEAD ASSY MTG..... UOC:BGJ	4
16	XDFZZ	19728	MEL24	.GASKET BEARING RI N UOC:BGJ	2

END OF FIGURE

122-1

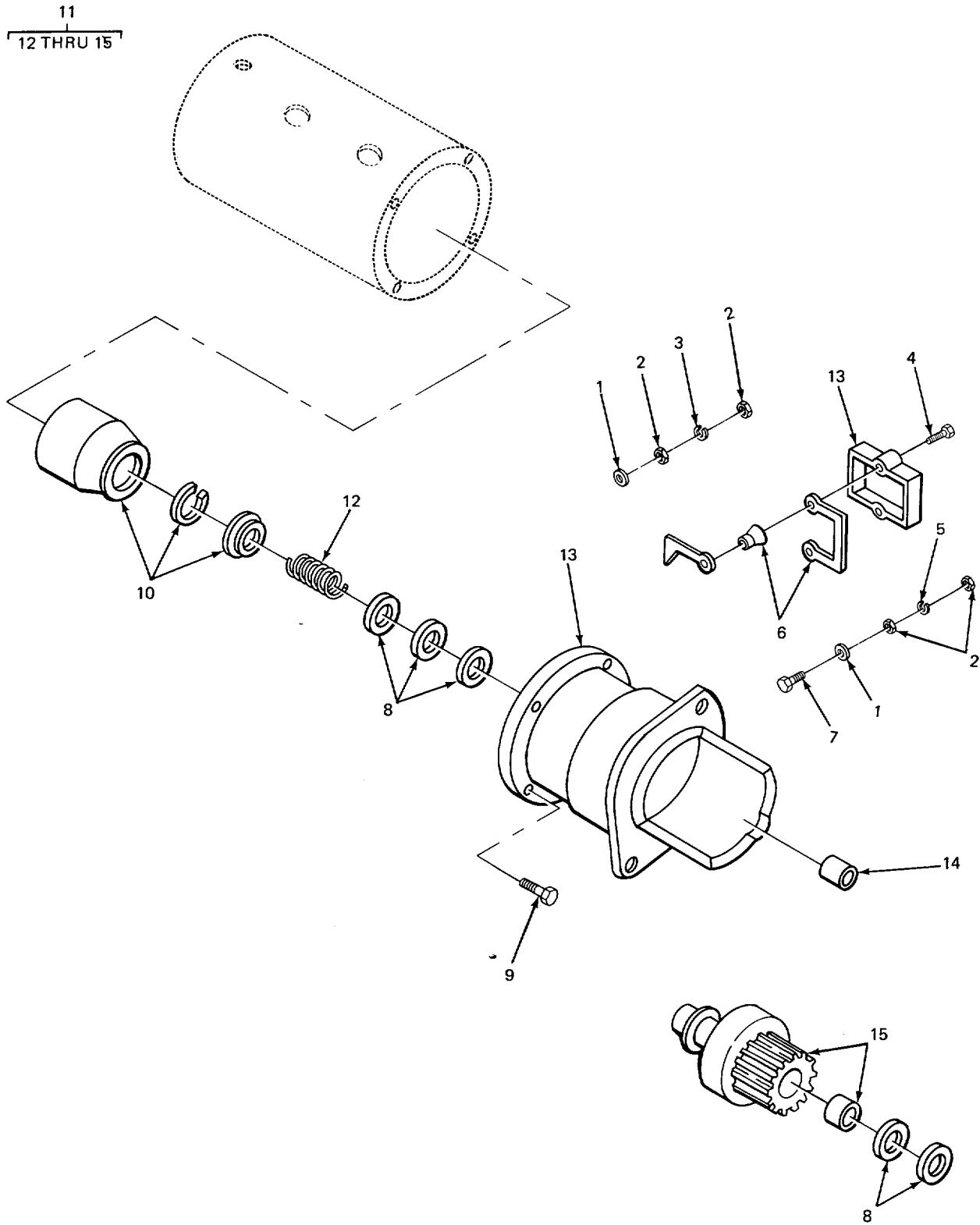

TA213583

FIGURE 123. STARTER CLUTCH ASSEMBLY (MODEL 2380)

SECTION II					
(1)	(2)	(3)	(4)	(5)	(6)
ITEM	SMR	FSCM	PART	DESCRIPTION AND USABLE ON CODES (UOC)	QTY
NO	CODE		NUMBER		
GROUP 0603 SFARTING MOTOR					
FIG. 123 STARTER CLUTCH ASSEMBLY					
(MODEL 2380)					
1	PFFZZ	96906	MS27183-7	.WASHER,FLAT TERMINAL LEADO UOC:8GJ	2'
2	PFFZZ	96906	MS35650-103	.NUT,PLAIN,HEXAGON UOC:BGJ	4
3	XBFZZ	19728	M3J88A1	.RING,RETAINING..... UOC:BGJ	1
4	PFFZZ	96906	MS35206-266	.SCREW,MACHINE HEAD SWITCH MTG	2
5	PFFZZ	96906	MS3533e-43	.WASHER,LOCK TERMINAL LEAD MTG UOC:BGJ	1
6	PFFZZ	19728	SP6029	.CONTACT KIT,ELECTRI STARTER..... UOC:BGJ	1
7	XBFZZ	19728	PSC-413	.STUD ASSEMBLY TERMINAL..... UOC:BGJ	1
8	XDFZZ	19728	P90-264	.PACKINGIARMATURE..... UOC:BGJ	1
9	PFFZZ	96906	MS18212-43	.SCREWSMACHINE BRUSH.* UOC:BGJ -	4
10	PFFZZ	19728	ME I1075	.CORE ASSEMBLY,MOVIN..... UOC:BGJ	1
11	XDFFF	19728	PS2395F	.DRIVE ENGINE,ELECTR UOC:BGJ.....	1
12	XDFZZ	19728	M3J88A	..SPRING,CLUTCH..... UOC:BGJ	1
13	XAFZZ	19728	PS2395FS	..HOUSING ASSEMBLY CLUTCH AND SOLENOID	1
14	PFFZZ	24041	MEL5O	..BEARING SLEEVE UOC :BGJ	1
15	XAFZZ	19728	DRB3001E	..CLUTCH DRIVE..... UOC:BGJ	1

END OF FIGURE

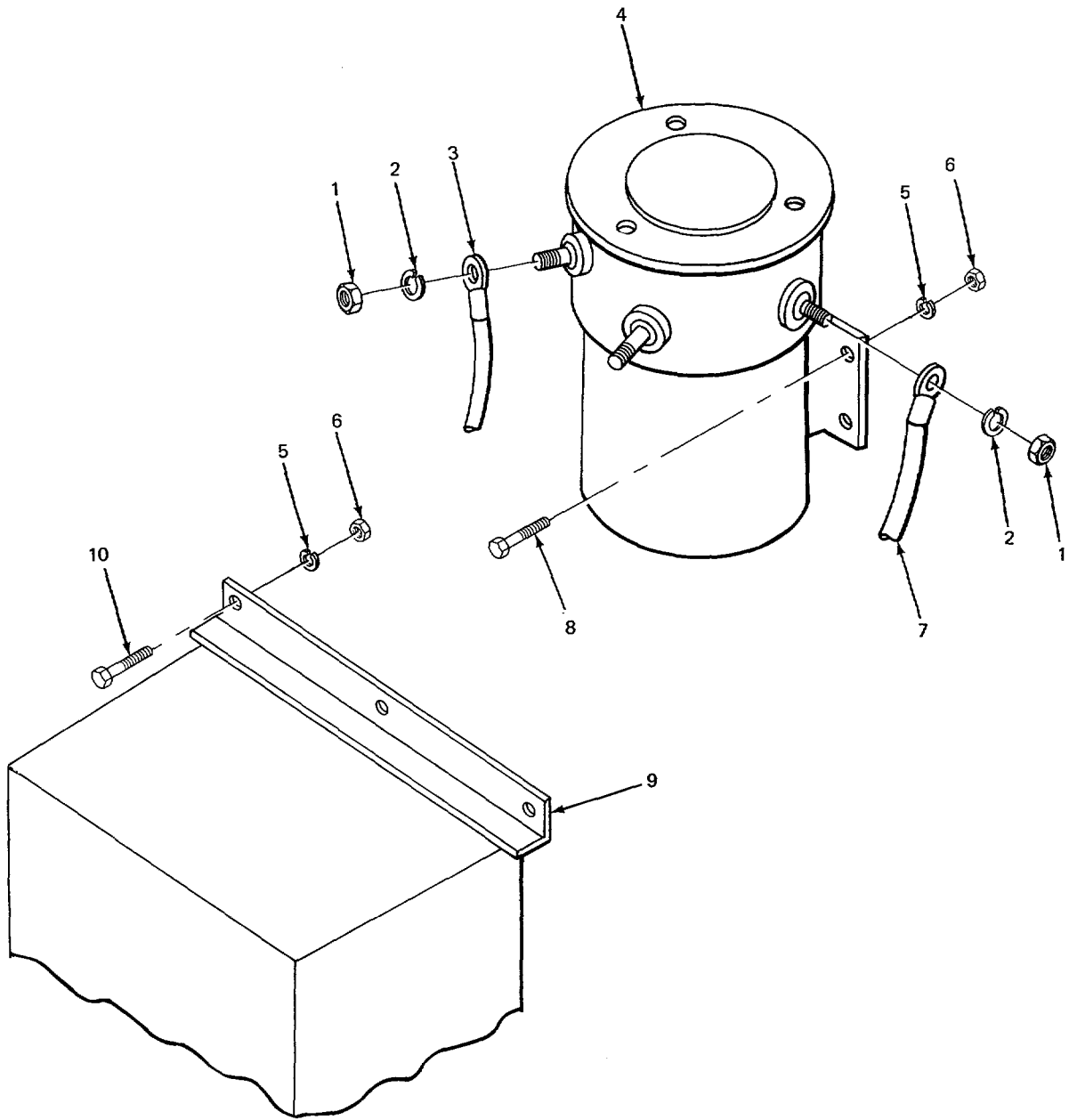
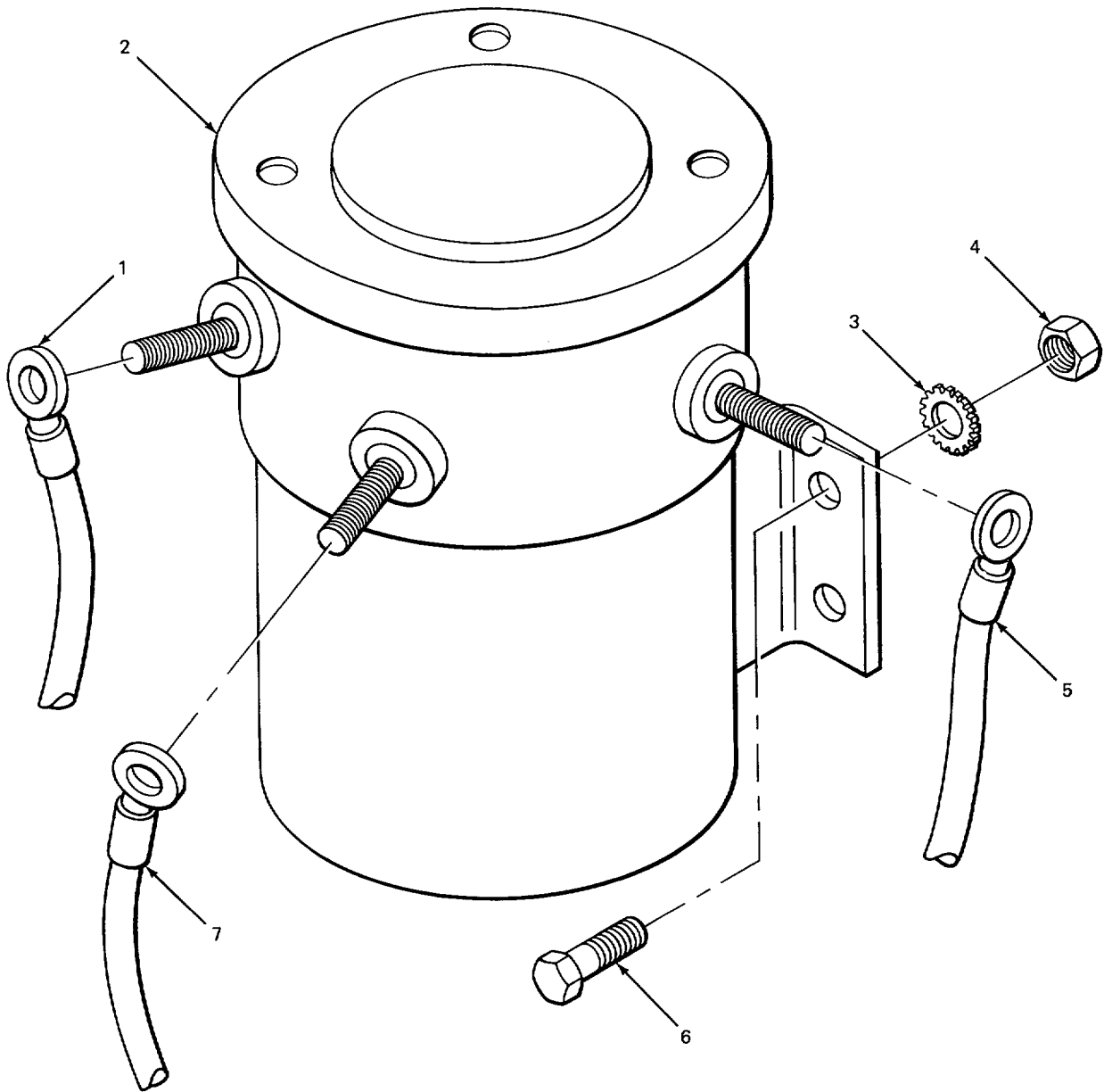

FIGURE 124. MAGNETIC SWITCH (CARRIER).

SECTION II					
(1)	(2)	(3)	(4)	(5)	(6)
ITEM	SMR		PART		
NO	CODE	FSCM	NUMBER	DESCRIPTION AND USABLE ON CODES (UOC)	QTY
GROUP 0603 STARTING MOTOR					
FIG. 124 MAGNETIC SWITCH (CARRIER)					
1	PFOZZ	12204	118552	NUTSPLAIN,HEXAGCN TERMINAL STUD.....	2
2	XBOZZ	16764	1918620	WASHER LOCK TERMINAL STUD.....	2
3	PFOZZ	97403	13215E7622-29	LEAD,ELECTRICAL MAGNETIC SWITCH.....	1
4	PAOLZ	16764	1119870	RELAY,ELECTROMAGNET.....	1
5	PFOZZ	96906	MS35338-44	WASHER,LCCCK COVER MTG.....	8
6	PFOLZ	96906	MS51967-2	NUT PLAIN HEXAGCN COVER MTG.....	8
7	XDOZZ	97403	13215E7622-25	LEAD,ELECTRICAL MAGNETIC SWITCH.....	1
8	PFOZZ	96906	MS90725-6	SCREW,CAP,HEXAGON H SWITCH MTG.....	5
9	XBOZZ	02280	5E1542	COVER,MAGNETIC SWITCH.....	1
10	PFOZZ	96906	MS90725-3	SCREW,CAPTHEXAGON H.....	3

END OF FIGURE

124-1



TA213590

FIGURE 125. MAGNETIC SWITCH (CRANE).

SECTION II					
(1)	(2)	(3)	(4)	(5)	(6)
ITEM	SMR		PART		
NO	CODE	FSCM	NUMBER	DESCRIPTION AND USABLE ON CODES (UOC)	QTY
GROUP 0603 STARTING MOTOR					
FIG. 125 MAGNETIC SWITCH (CRANE)					
1	XDOZZ	02280	4B3738	LEAD ELECTRICAL MAGNETIC SWITCH.....	1
2	PAOZZ	16764	1119870	RELAY,ELECTROMAGNET	1
3	PFOLZ	96906	MS45904-84	WASHER,LOCK EXTERNAL TOOTH	4
4	PFOZZ	96906	MS5L967-2	NUT PLAIN,HEXAGON MAGNETIC.....	4
5	XBOZZ	0228C	484941	LEAD ELECTRICAL MAGNETIC SWITCH.....	1
6	PFOZZ	96906	MS90725-3	SCREW,CAP,HEXAGON H MAGNETIC	4
				SWITCH MTG.....	
7	XDOZZ	02280	484943	WIRE ASSEMBLY MAGNETIC SWITCH	1

END OF FIGURE

125-1

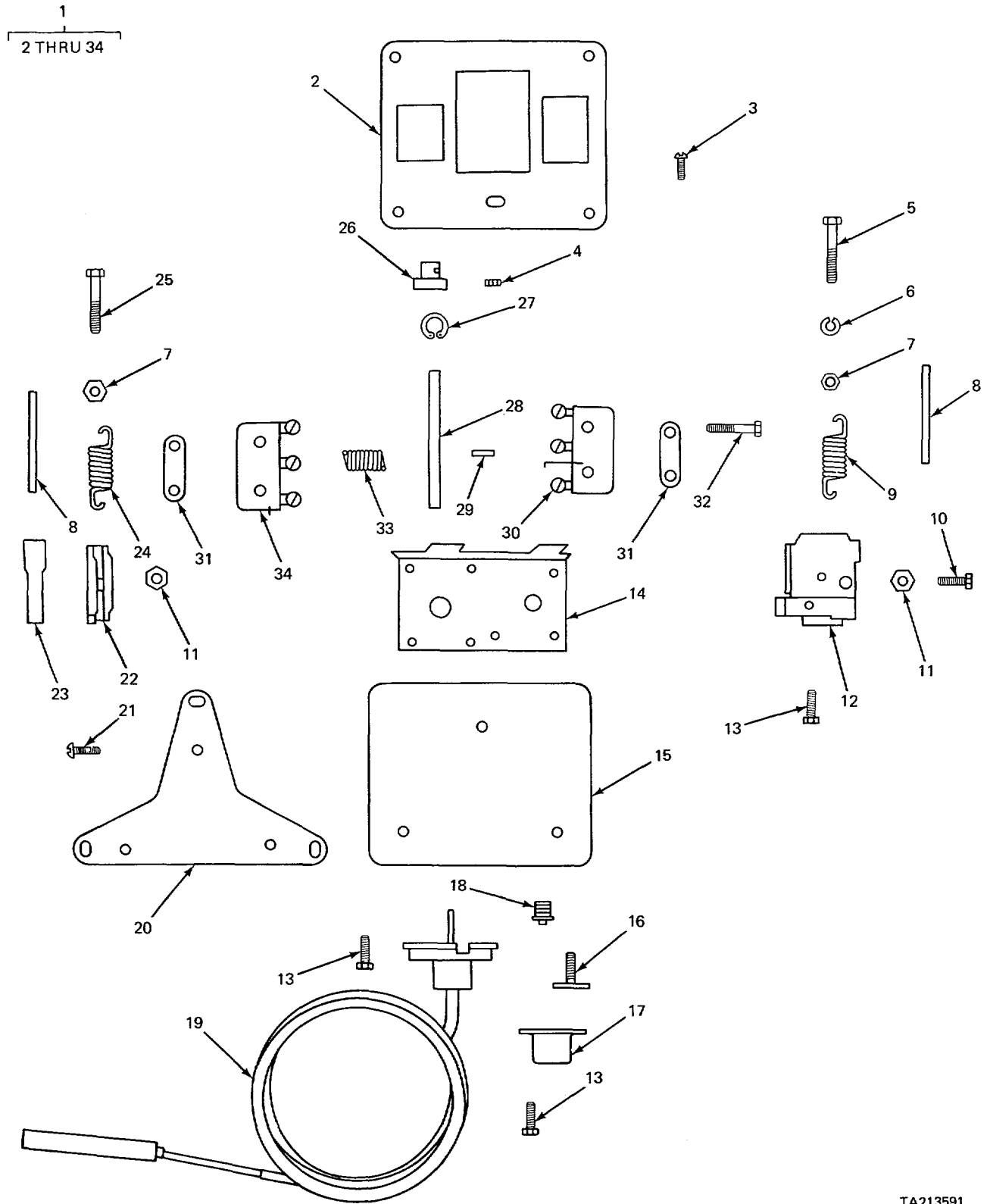

TA213591

FIGURE 126. SAFETY CONTROL (CARRIER).

SECTION II					
(1)	(2)	(3)	(4)	(5)	(6)
ITEM	SMR	FSCM	PART	DESCRIPTION AND USABLE ON CODES (UOC)	QTY
NO	CODE	FSCM	NUMBER		
GROUP 0606 ENGINE SAFETY CONTROLS					
FIG. 126 SAFETY CONTROL (CARRIER)					
1	PAOFF	27320	P618AI041	CONTROL SAFETY.....	1
2	XAFZZ	40931	114861A	.COVER,SAFETY CONTROL.....	1
3	XDFLZ	40931	80288H	.SCREW M,ACHINE COVER	2
4	XDFZZ	40931	80829	.SETSCREW,SAFETY CON.....	1
5	XDFZZ	40931	80300BE	.SCREW,MACHINE SAFETY CONTROL.....	1
6	XDFZZ	40931	107881	.WASHER LOCK SAFETY CONTROL	2
7	XDFZZ	40931	4526	.NUTPLAIN,HEXAGON ADJUSTING.....	2
9	XDFZZ	40931	6C580J	.SPRING PRESSURE.....	1
10	XDFZZ	40931	107432	.SCREW,MACHINE ADJUSTING.....	1
11	XDFZZ	40931	5014	.NUT PLAIN,HEXAGON LEVER MTG.....	2
12	XDFZZ	40931	1043SCA	.LEVER,RIGHT HAND.....	1
13	PFFZZ	96906	MS35206-227	.SCREW,MACHINE DIAPHRAGM MTG.....	1
14	XAFZZ	40931	104398C	.FRAME AND GUIDE SAFETY CONTROL	1
15	XAFZZ	4C931	104399A	.CASE,SAFETY CGNTROL.....	1
16	XDFZZ	40931	106938	.PAD,SAFETY SWITCH	1
17	XDFZZ	40931	103757M	.DIAPHRAGM,SAFETY CONTROL.....	1
18	PFFZZ	08987	76170	.PLUG,PIPE SAFETY SWITCH	1
19	XAFZZ	40931	104394F	.ELEMKT,SAFETY CONTROL.....	1
20	XDFZZ	40931	105216	.PLATE,SAFETY SWITCH.....	1
21	XDFZZ	40931	8080D	.SCREW,MACHINE PLATE MTG*.....	3
22	XDFZZ	40931	104368A	.BRACKET CONTROL BRACKET.....	1
23	XDFZZ	40931	104391	.LEVER,LEFT HAND	1
24	XDFZZ	40931	32559D	.SPRING, TEMPERATURE	1
25	XDFZZ	40931	800OBC	.SCREW MACHINE ADJUSTING	1
26	XDFZZ	40931	104370	.KNOB,STARTER	1
27	XDFZZ	40931	111768	.CLIP,RETAINER	1
28	XDFZZ	40931	104369	.SHAFTJSAFETY CONTROL	1
29	XDFZZ	40931	107429	.PIN, STRAIGHT, HEADLE SHAFT	1
30	XDFZZ	40931	102357	.SWITCH,RIGHT HAND	1
31	XDFZZ	40931	103752	.SPACER,SAFETY CONTROL.....	4
32	XDFZZ	40931	80264AE	.SCREW,MACHINE SWITCH.....	4
33	XDFZZ	40931	102045	.SPRING,HELICAL,COMP SAFETY CONTROL	1
34	XDFZZ	40931	107427	.SWITCH,LEFT HAND.....	1

END OF FIGURE

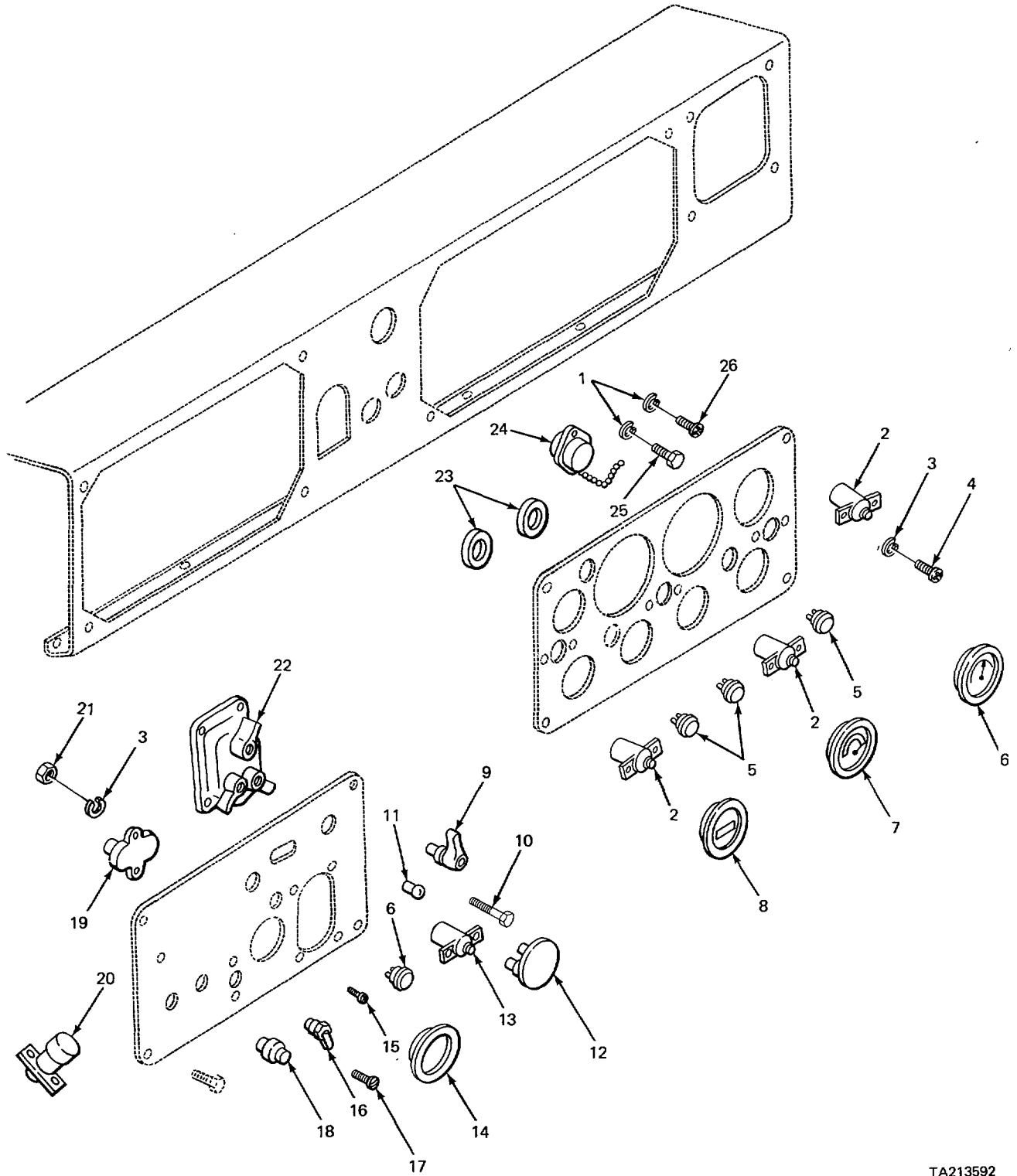

TA213592

FIGURE 127. INSTRUMENT PANEL (MODEL 2380 CARRIER).

SECTION II

TM 5-3810-232-34P

(1) ITEM NO	(2) SMR CODE	(3) FSCM	(4) PART NUMBER	(5) DESCRIPTION AND USABLE ON CODES (UOC)	(6) QTY
GROUP 0607 INSTRUMENT OR ENGINE CONTROL PANEL FIG. 127 INSTRUMENT PANEL (MODEL 2380 CARRIER)					
1	PFOZZ	96906	MS45904-54	WASHER LOCK RECEPTACLE MTG..... UOC:BGJ	4
2	PAOZZ	23382	16B1582726	LIGHT INDICATOR..... UOC:BGJ	3
3	PFOZZ	96906	MS35338-42	WASHER, LOCK CIRCUIT BREAKER..... UOC:BGJ	22
4	PFOZZ	96906	MS35214-38	SCREW MACHINE LIGHT MTG..... UOC:BGJ	8
5	PAOZZ	0228C	489071	LIGHT, INDICATOR INDICATOR..... UOC:BGJ	3
6	PAOZZ	96906	MS24543-2	INDICATOR TEMPERATURE..... UOC:BGJ	1
7	PAOZZ	96906	MS24544-2	INDICATOR LIQUID GU..... UOC:BGJ	1
8	PAOZZ	96906	MS24532-2	REV G METER SPECIAL SCALE GENERATOR..... UOC:BGJ	1
9	PAOZZ	96906	MS39060-2	SWITCHES..... UOC:BGJ	1
10	PFOZZ	96906	MS35206-265	SCREW MACHINE SWITCH MTG..... UOC:BGJ	4
11	PAOZZ	96906	MS25231-1829	LAMP, INCANDESCENT..... UOC:BGJ	1
12	PAOZZ	06853	229625	VALVE, CONTROL.....	
13	PAOZZ	83058	16C403	LIGHT INDICATOR DASH..... UOC:BGJ	1
14	PAOZZ	96906	MS24542-2	INDICATOR TEMPERATURE 160 DEGREES TO..... 320 DEGREES..... UOC:BGJ	1
15	PFOZZ	96906	MS51957-30	SCREW MACHINE SWITCH MTG..... UOC:BGJ	2
16	PAOZZ	96906	MS39061-1	SWITCH VTOGGLE..... UOC:BGJ	1
17	PFOZZ	96906	MS35214-29	SCREW MACHINE CIRCUIT BREAKER..... UOC:BGJ	10
18	PAOZZ	19207	11640178	SWITCH STARTER..... UOC:BGJ	1
19	PAOZZ	81349	M1351611-1	CIRCUIT BREAKER..... UOC:BGJ	5
20	XDOZZ	19207	9396168	SWITCH, BEAM SELECTI..... UOC:BGJ	1
21	PFOZZ	96906	MS21044N08	NUT, SELF-LOCKING, HE CIRCUIT..... BREAKER MTG..... UOC:BGJ	10
22	PAOZZ	96906	MS51113-1	SWITCH VEHICULAR LIGHTS..... UOC:BGJ	L

SECTION II					
(1)	(2)	(3)	(4)	(5)	(6)
ITEM	SMR	FSCM	PART	DESCRIPTION AND USABLE ON CODES (UOC)	QTY
NO	CODE		NUMBER		
23	PAOLZ	02280	816318	GROMMET RUBBER,INSTRUMENT PANEL..... UOC :BGJ	2
24	XDOZZ	78747	16C443	RECEPTACLE ELECTRICAL UOC :BGJ	1
25	PFOZZ	96906	MS35206-227	SCREWIMACHINE RECEPTACLE MTG UOC :BGJ	2
26	PFOZZ	96906	MS51957-30	SCREW,MACHINE RECEPTACLE CHAIN UOC :BGJ	1

END OF FIGURE

127-2

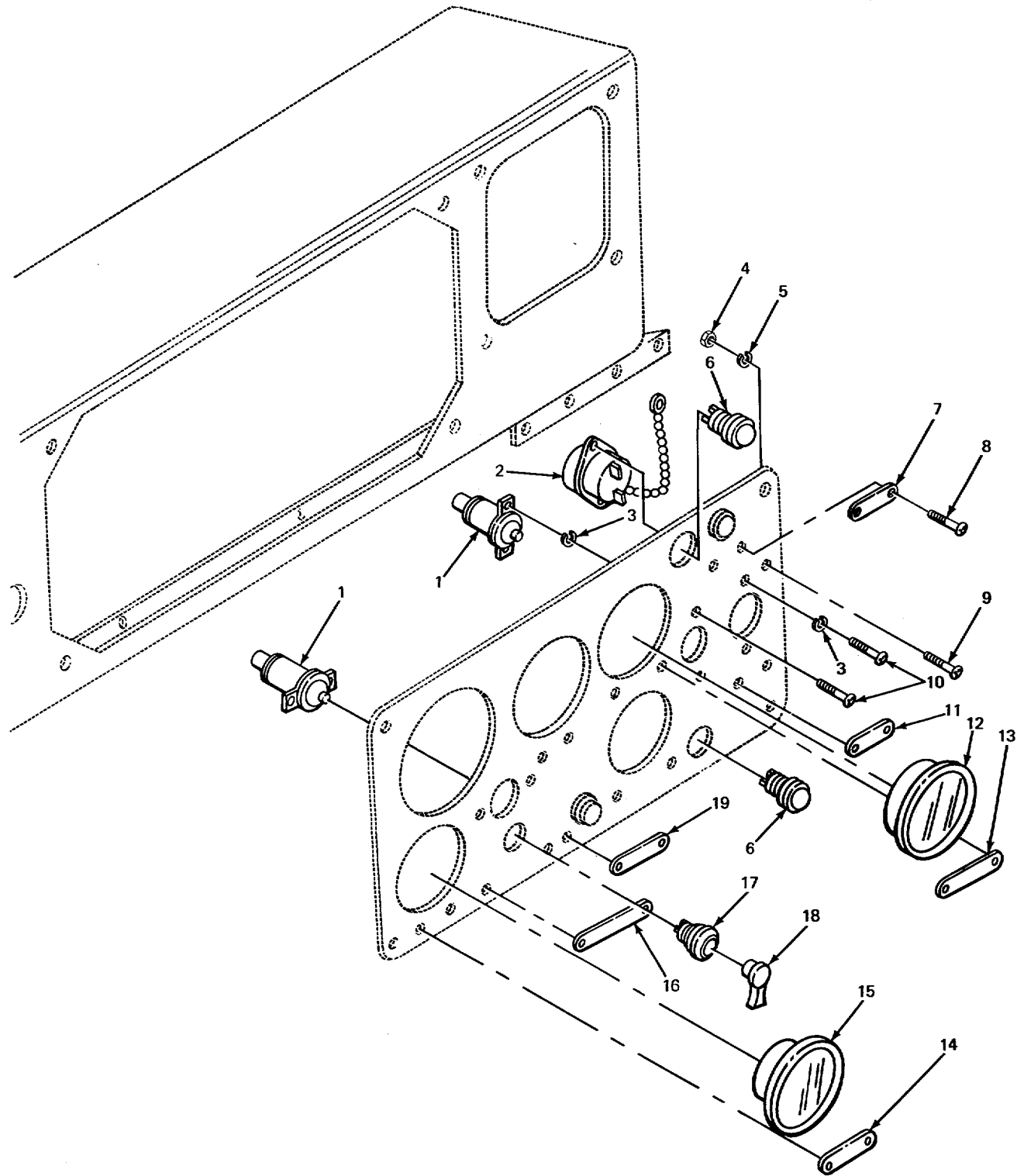

TA213594

FIGURE 128. INSTRUMENT PANEL SWITCHES AND GAGES LEFT SIDE (MODEL 2385 CARRIER).

SECTION II

(1) ITEM NO	(2) SMR CODE	(3) FSCM	(4) PART NUMBER	(5) DESCRIPTION AND USABLE ON CODES (UOC)	(6) QTY
GROUP 0607 INSTRUMENT OR ENGINE CONTROL PANEL					
FIG. 128 INSTRUMENT PANEL SWITCHES AND GAGES LEFT SIDE (MODEL 2385 CARRIER)					
1	XBOZZ	02280	4079	PLATE,DATA,HIGH BEA UOC:BGH	1
2	PFOZZ	96906	MS35214-29	SCREW,MACHINE CIRCUIT BREAKER MTG..... UOC:BGH	2
3	PAOZZ	81349	M13516/1-1	CIRCUIT BREAKER UOC:BGH	1
4	PFOZZ	96906	MS35338-42	WASHER,LOCK SCREW,CIRCUIT BREAKER +UOC:BGH	1
5	PFOZZ	96906	MS21044N08	NUT,SELF-LOCKING,HE MTG,CIRCUIT BREAKER UOC :BGH	2
6	XBO0Z	02280	816604	GROMMET BRAKE TUBES TO HAND CONTROL UOC:BGH	4
7	PAOZZ	23382	16B1582726	LIGHT,INDICATOR..... UOC :BGH	2
8	PAOZZ	96906	MS39061-1	SWICHT TOGGLE UOC:BGH	1
9	PFDZZ	96906	MS51957-30	SCREW,MACHINE TOGGLE SWITCH MTG UOC:BGH	2
10	XBOZZ	02280	484076	PLATE DATA,HEATER..... UOC:BGH	1
11	XBOZZ	02280	483132	PLATE DATA,ENGINE UOC:BGH	2
12	PAOZZ	96906	MS39060-2	SWITCHES ROTARY UOC:BGH	1
13	XBDZZ	02280	816628	LEVER UOC:BGH	1
14	PAO7Z	96906	MS24543-2	INDICATOR TEMPERATU UOC:BGH	1
15	PAOZL	96906	MS24532-2	REV G METER,SPECIAL SCALE..... UOC:BGH	1
16	PFOZZ	02280	817505	RIYET UOC:BGH	42
17	XBOZ	02280	484080	PLATE,DATA, STARTER..... UOC:BGH	1
18	PAOZZ	19207	11640178	SWITCH,ENGINE START STARTER..... UOC:BGH	1
19	XBOZZ	02280	484073	PLATE DATA LIGHTS UOC:BGH	1
20	PFOZZ	96906	MS35206-265	SCREW,MACHINE LIGHT SWITCH MTG UOC:BGH	10
21	PAOZZ	96906	MS5I113-1	SWITCH,VEHICULAR LIIGHT..... UOC:BGH	1
22	PAOZZ	71286	214-16	RECEPTACLE,TURNLOCK.....	8

SECTION II					
(1)	(2)	(3)	(4)	(5)	(6)
ITEM	SMR		PART		
NO	CODE	FSCM	NUMBER	DESCRIPTION AND USABLE ON CODES (UOC)	QTY
23	XDOZZ	10988	AN931-10-14	UOC:BGH GROMMET TURNLIGHT CABLE	1
24	XBOZZ	0228O 484078		UOC:BGH	
				PLATE,DATA,TURN	2
25	XBOZZ	0228O 484075		UOC:BGH PLATE,DATA HAZARD WA	1
				UOC:BGH	

END OF FIGURE

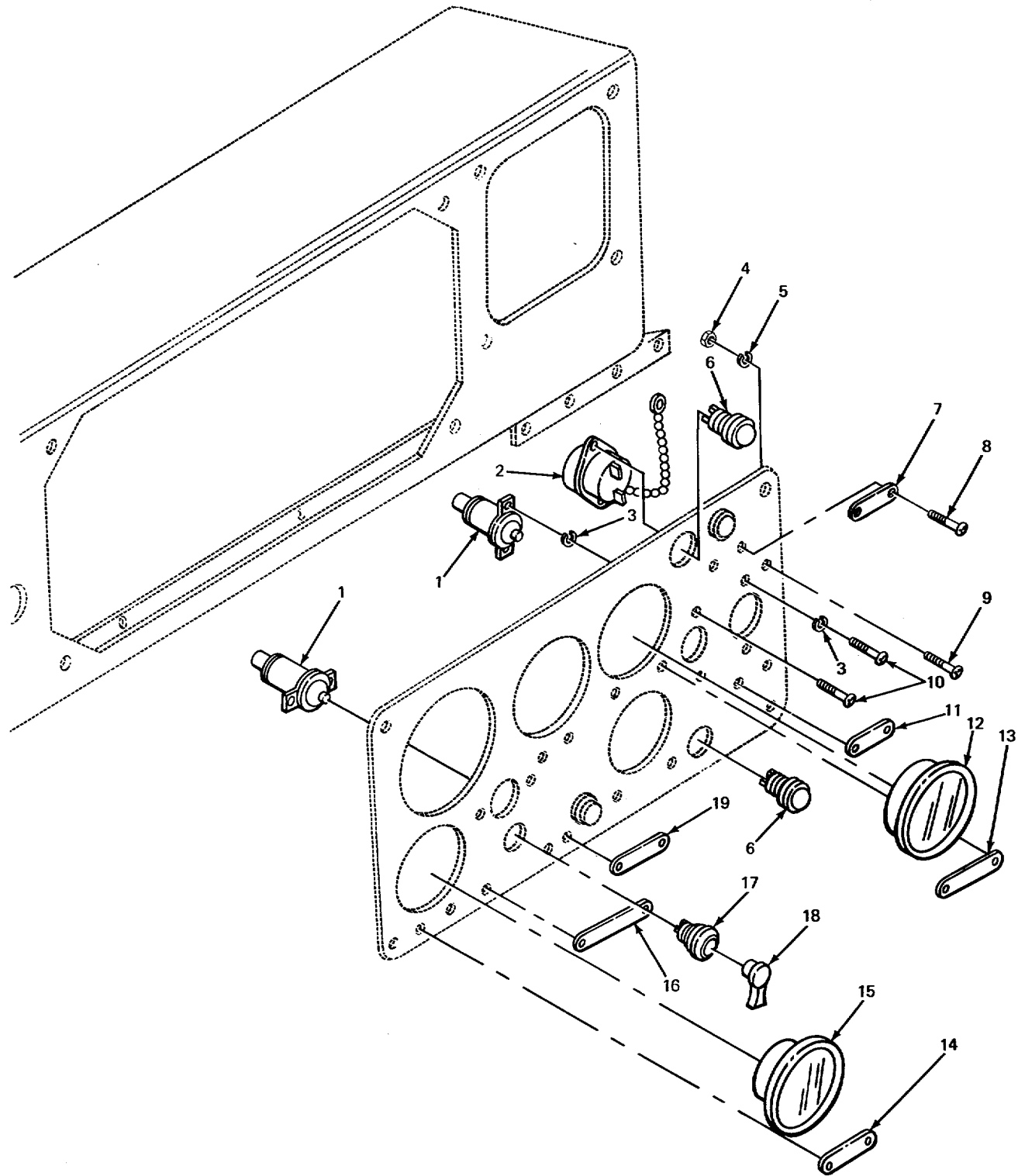

TA213594

FIGURE 129. INSTRUMENT PANEL SWITCHES AND GAGES RIGHT SIDE (MODEL 2385 CARRIER)

SECTION II

TM 5-3810-232-34P

(1) ITEM NO	(2) SMR CODE	(3) FSCM	(4) PART NUMBER	(5) DESCRIPTION AND USABLE ON CODES (UOC)	(6) QTY
GROUP 0607 INSTRUMENT OR ENGINE CONTROL PANEL					
FIG. 129 INSTRUMENT PANEL SWITCHES AND GAGES RIGHT SIDE (MODEL 2385 CARRIER)					
1	PAOZZ	83058	16C403	LIGHT,INDICATCR UOC:BGH	2
2	PAOZZ	19207	7064604	LEAD,ELECTRICAL..... UOC:BGH	1
3	PFOZZ	96906	MS35338-42	WASHER,LOCK DASH LIGHT MTG UOC:BGH	2
4	XDOZZ	94033	502A27-8-89	NUT,PLAIN,HEXAGON CHAIN TO PANEL SCREW..... UOC:BGH	1
5	PFOZZ	96906	MS45904-54	WASHER,LOCK CHAIN TO PANEL SCREW UOC:BGH	1
6	PADLZ	23382	1681582726	LIGHT,INDICATOR..... UOC:BGH	2
7	XBOZZ	02280	484078	PLATE,DATA,TURN SIGNAL UOC:BGH	1
8	PFOZZ	96906	MS21318-13	SCREW,DRIVE TURN INDICATOR PLATE UOC:BGH	16
9	PFOZZ	96906	MS51957-30	SCREW,MACHINE CHAIN TO PANEL UOC:BGH	1
10	PFOZZ	96906	MS35214-38	SCREW,MACHINE DASH LIGHT MTG UOC:BGH	2
11	XBOZZ	02280	484070	PLATE,DATA,OUTLET UOC:BGH	1
12	PAOZZ	96906	MS24542-2	INDICATCR,TEMPERATU UOC:BGH	1
13	XBOZZ	02280	483133	PLATE,DATA,CONVERTER..... UOC:BGH	2
14	XBOZZ	02280	484081	PLATE,DATA,FUEL UOC:BGH	1
15	PAOLZ	96906	MS24544-2	INDICATOR,LIQUID QU UOC:BGH	1
16	XBOZZ	02280	484075	PLATEIDATA,HAZARD W UOC:BGH	1
17	PAOZZ	96906	MS39060-2	SWITCHES ROTARY UOC:BGH	1
18	XBOZZ	02280	816628	LEVER..... UOC:BGH	1
19	XBOZZ	0228C	484C69	PLATE,DATA,WIPER UOC:BGH	1

END OF FIGURE

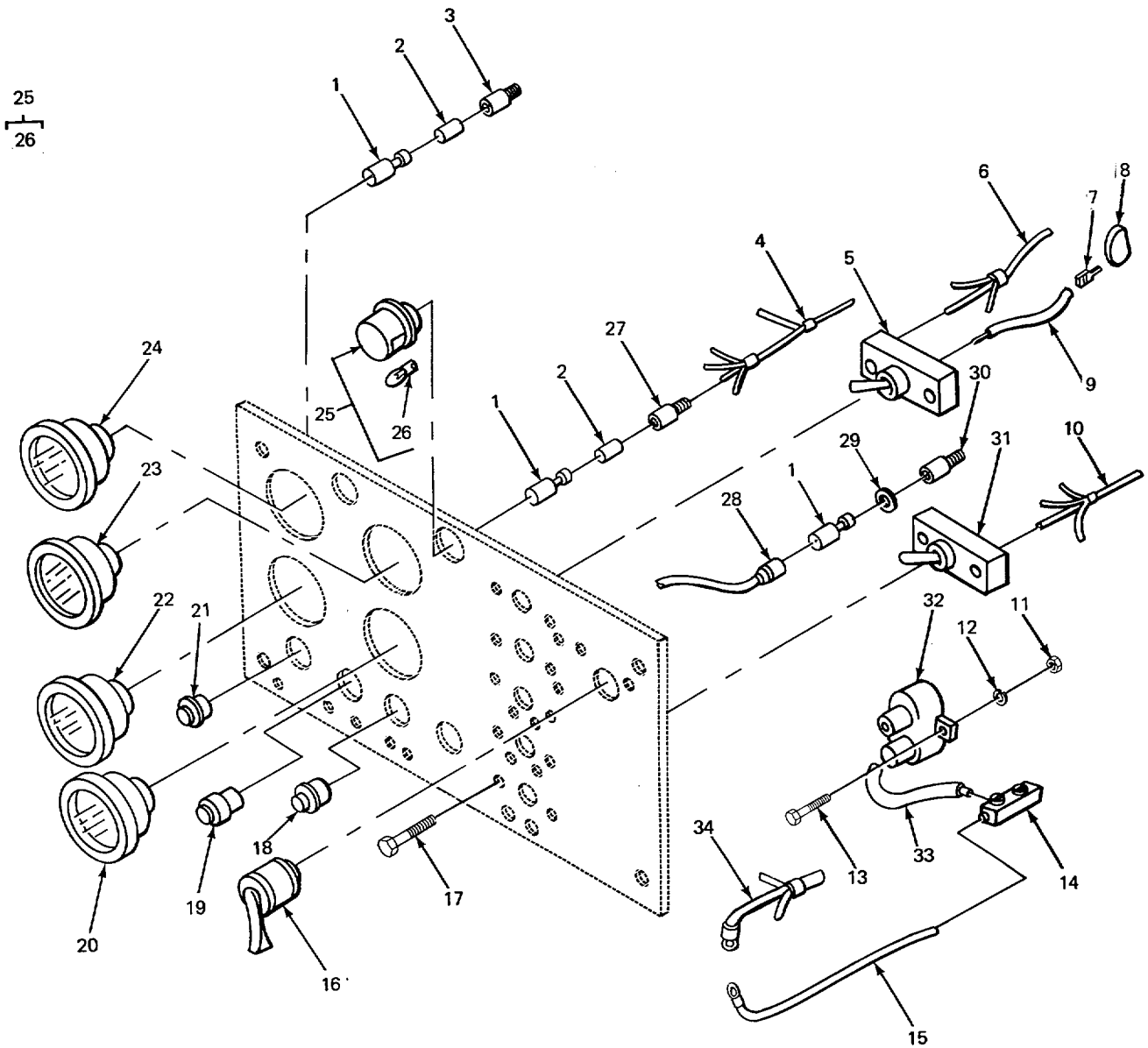

TA213595

FIGURE 130. INSTRUMENT PANEL GAGE AND SWITCHES (CRANE).

SECTION II

TM 5-3810-232-34P

(1) ITEM NO	(2) SMR CODE	(3) FSCM	(4) PART NUMBER	(5) DESCRIPTION AND USABLE ON CODES (UOC)	(6) QTY
GROUP 0607 INSTRUMENT OR ENGINE CONTROL PANEL					
FIG. 130 INSTRUMENT PANEL GAGE AND SWITCHES (CRANE)					
1	PAFZZ	19207	8338564	TERMINAL ASSEMBLY.....	15
2	PAFZZ	19207	8338562	INSULATOR,BUSHING	11
3	PAFZZ	19207	7982401	CONNECTOR	3
4	XDFZZ	0228C	482890	WIRE ASSEMBLY,ELECT SWITCH TO LIGHT	1
5	PAOZZ	96906	MS39061-4	SWITCH,TOGGLE	4
6	XDFZZ	02280	482888	LEAD ASSEMBLY,,ELECT SWITCH TO LIGHT	1
7	PFFZZ	96906	MS39020-28	BAND,MARKER WIRE IDENTIFICATION.....	34
8	XBFZZ	19207	7982404	ADAPTER,CONNECTOR PANEL WIRING.....	3
9	XDFLZ	02280	483663	LEAD,ELECTRICAL PANEL LIGHT	2
9	XDFZZ	02280	483664	WIRE ASSEMBLY,ELECT SWITCH CAB	1
9	XDFZL	02280	483665	LIGHT WIRING HARNESS SWITCH,FLOOD LIGHT	1
10	XDFZZ	02280	482835	WIRE ASSEMBLY,ELECT SWITCH TO LIGHT	1
11	PFOZZ	96906	MS35649-282	NUT,PLAIN,HEXAGON CIRCUIT BREAKER.....	6
12	PFOZZ	96906	MS35338-42	MTG WASHER,LOCK CIRCUIT BREAKER MTG.....	6
13	XDOZZ	02280	803563	SCREW,MACHINE ROUND HEAD CIRCUIT	6
14	PFFZZ	5973C	32505	BREAKER	1
15	XDFZZ	02280	482922	SPLICE,CONDUCTOR LOCK TITLE TWO WAY	1
16	PAOLL	02280	816367	LEAD,ELECTRICAL.....	1
17	XDOZZ	96906	MS35214-40-96	SWITCH,ROTARY	1
18	PAOZZ	02280	482834	SCREW,MACHINE ROUNDHEAD	10
19	PAOZZ	19207	11640178	LIGHT,INDICATOR.....	1
20	PAOZZ	24617	15C8003	SWITCH,ENGINE START ENGINE	1
21	PAOZZ	02280	482833	GAGE,PRESSURE,DIAL OIL	1
22	PAOZZ	96906	MS24543-2	LIGHT,INDICATOR TEMPERATURE	1
23	PAOLZ	96906	MS24532-2	INDICATCOR,TEMPERATU.....	1
24	PAOZZ	96906	MS24544-2	REV G METER,SPECIAL SCALE.....	2
25	PAOZZ	02280	483562	INDICATCR,LIQUID QU	1
25	PADZZ	02280	484886	LIGHT,PANELL.....	2
26	XDOZZ	24446	623G6	UOC:BGJ LAMP,INCA.....	1
26	PFOLZ	96906	MS1557G623	UOC:BGH LAMP,INCANDESCENT	1
27	PAFZZ	19207	8338561	UOC:BGH SHELL,ELECTRICALCO SHELL.....	8
28	XDFZZ	02280	482832	WIRE ASSEMBLY,ELECT SWITCH TO LIGHT	1
29	PAFZZ	19207	833857C	WASHER,FLAT CCNECTOR	1
30	PAFZZ	77060	5297084	SHELL,HEAD LIGHT CI.....	1
31	PAOZZ	96906	MS39061-1	SWITCH,TOGGLE	1
32	PAOZZ	81349	M13516J1-1	CIRCUIT BREAKER.....	3
33	XDFZZ	02280	482891	WIRE ASSEMBLY CIRCUIT BREAKERS	2
34	XDFZZ	02280	482887	WIRE ASSEMBLY,ELECT SWITCH	1

END OF FIGURE

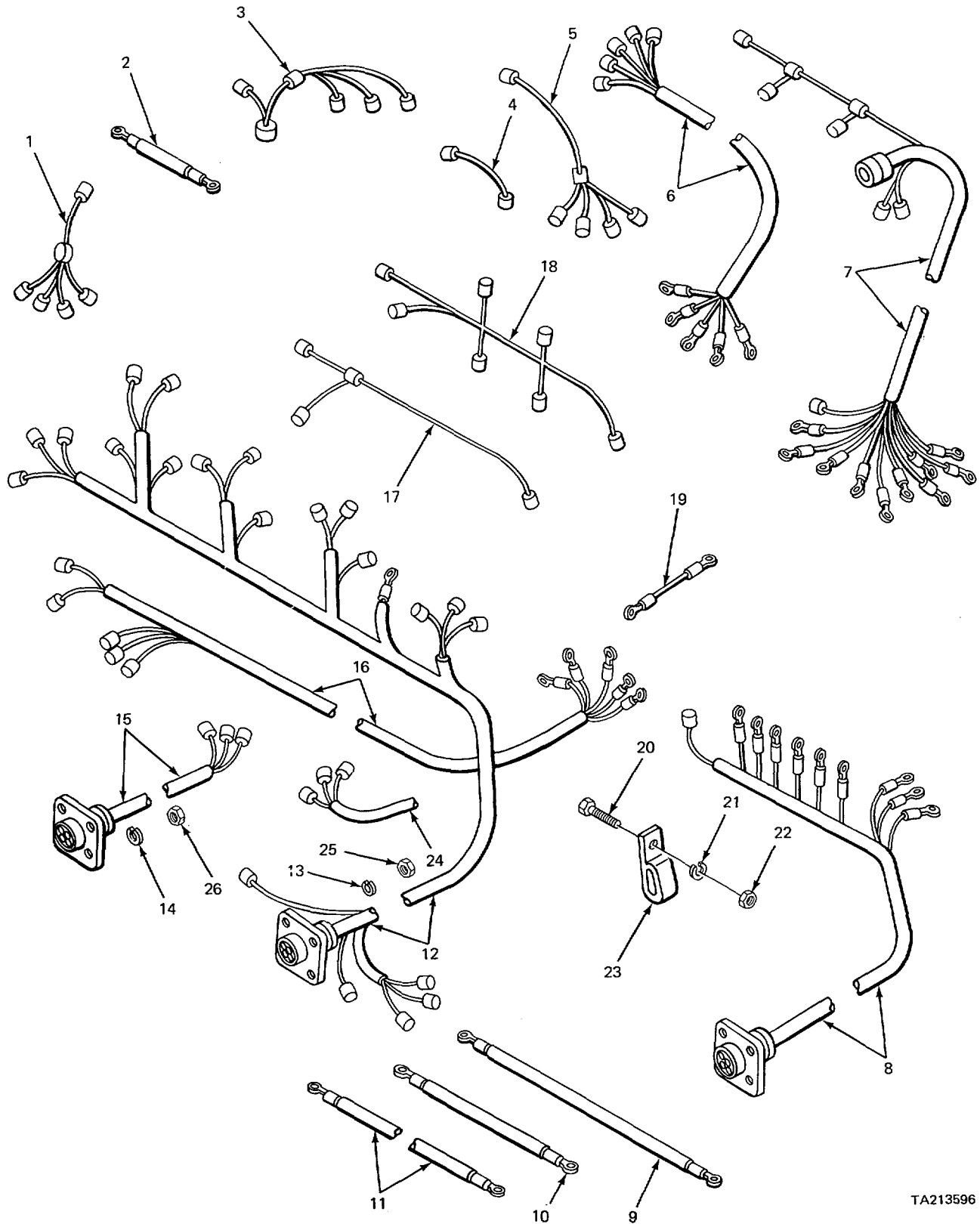

TA213596

FIGURE 131. INSTRUMENT PANEL WIRING ASSEMBLIES (MODEL 2380 CARRIER).

SECTION II

TM 5-3810-232-34P

(1) ITEM NO	(2) SMR CODE	(3) FSCM	(4) PART NUMBER	(5) DESCRIPTION AND USABLE ON CODES (UOC)	(6) QTY
				GROUP 0607 INSTRUMENT OR ENGINE CONTROL PANEL	
				FIG. 131 INSTRUMENT PANEL WIRING ASSEMBLIES (MODEL 2380 CARRIER)	
1	XOFZZ	022E0	482923	WIRING HARNESS,BRAN UOC:BGJ	1
2	XDFZZ	02280	483002	WIRING HARNESS INSTRUMENT PANEL UOC:BGJ	1
3	XDFZZ	02280	482926	WIRING HARNESS INSTRUMENT PANEL UOC:BGJ	1
4	XDFZZ	02280	482924	WIRING HARNESS INSTRUMENT PANEL UOC:BGJ	1
5	XDFZZ	02280	482925	WIRING HARNESS,BRAN UOC:BGJ	1
6	XDFZZ	02280	581088	WIRING HARNESS INSTRUMENT PANEL UOC:BGJ	1
7	XDFFF	02280	781079	WIRING HARNESS,BRAN UOC:BGJ	1
8	PFFZZ	75535	781080	WIRING HARNESS,BRAN JUNCTION BLOCK TOLIGHTS UOC:BGJ	1
9	PFFZZ	02280	483732	LEAD,ELECTRICAL UOC:BGJ	1
10	XDFZZ	02280	483731	LEAD,ELECTRICAL UOC:BGJ	1
11	PFFZZ	02280	483738	LEAD,ELECTRICAL UOC:BGJ	1
12	PFFZZ	02280	781082	WIRING HARNESS,BRAN INSTRUMENT PANEL UOC:BGJ	1
13	PFFZZ	96906	MS35338-41	WASHER,LOCK WIRING HARNESS UOC:BGJ	8
14	PFFZZ	96906	MS35338-40	WASHER,LOCK WIRING HARNESS UOC:BGJ	4
15	PFFZZ	02280	681067	WIRING HARNESS,BRAN UOC:BGJ	1
16	XDFZZ	02280	581089	WIRING HARNESS INSTRUMENT PANEL UOC:BGJ	1
17	XDFZZ	02280	581083	WIRING HARNESS,BRAN UOC:BGJ	1
18	PFFZZ	02280	581C82	WIRING HARNESS,BRAN UOC:BGJ	1
19	PFFZZ	02280	483001	LEAD,ELECTRICAL UOC:BGJ	1
20	XDFZZ	19207	422650	SCREW,MACHINE CLAMP MTG T.G UOC:BGJ	2
21	PFFZZ	96906	MS35338-43	WASHER,LOCK CLAMP MTG UOC:BGJ	2
22	PFFZZ	96906	MS35649-202	NUT,PLAIN,HEXAGON CLAMP MTG UOC:BGJ	2

SECTION II

TM 5-3810-232-34P

(1) ITEM NO	(2) SMR CODE	(3) FSCM	(4) PART NUMBER	(5) DESCRIPTION AND USABLE ON CODES (UOC)	(6) QTY
23	XDFZZ	02280	8160344	CLAMP,LOOP WIRING HARNESS UOC :BGJ	1
24	XDFZZ	02280	581275	WIRING HARNESS INSTRUMENT PANEL UOC :BGJ	1
25	PFFZZ	96906	MS35649-262	NUT,PLAIN,HEXAGON WIRING HARNESS MTG	8
26	PFFZZ	96906	MS35649-242	UGC :BGJ NUT,PLAIN,HEXAGON WIRING HARNESS MTG UOC:BGJ	4

END OF FIGURE

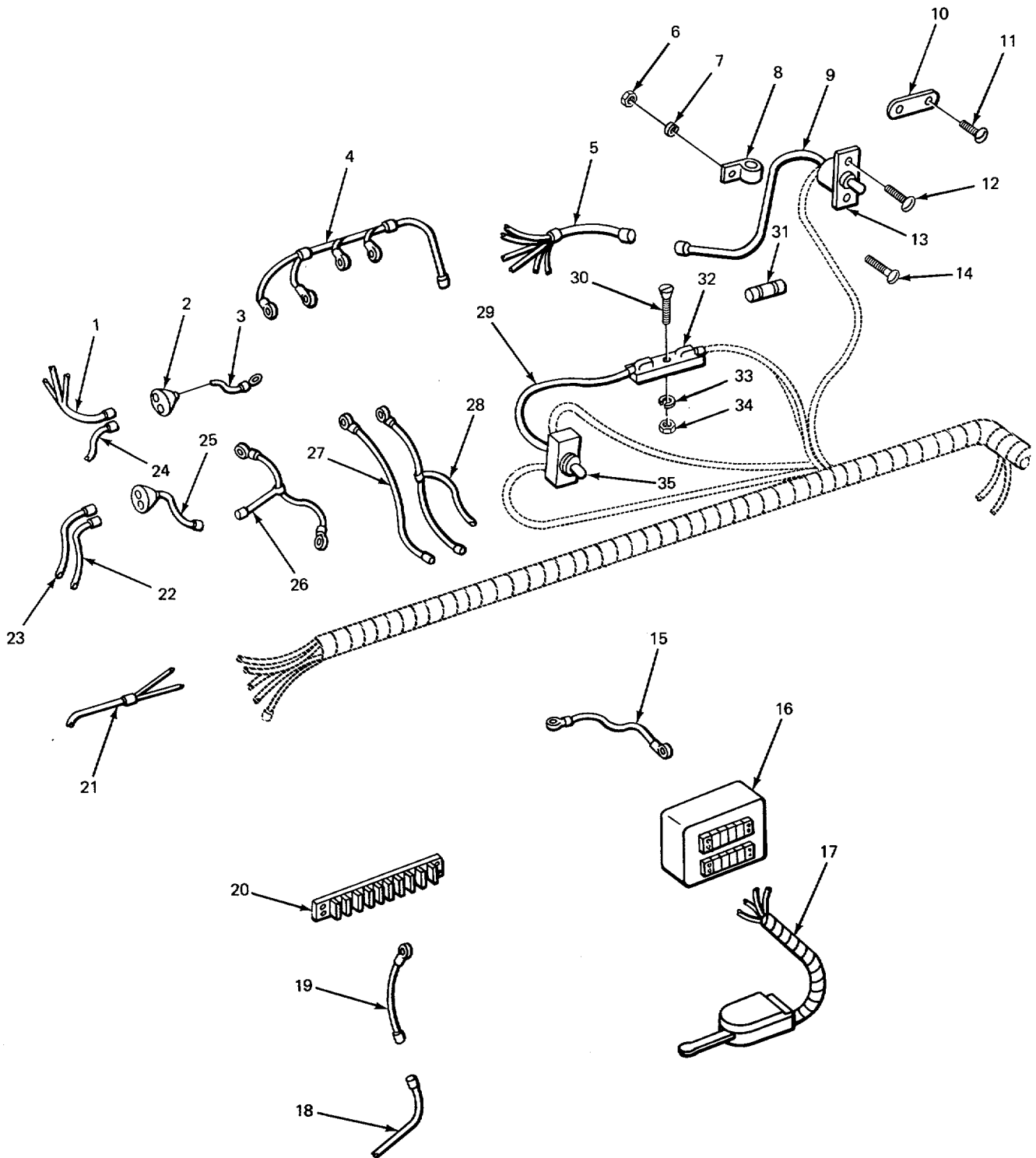

TA213597

FIGURE 132. INSTRUMENT WIRING AND DIRECTIONAL CONTROL UNIT

SECTION II

TM 5-3810-232-34P

(1) ITEM NO	(2) SMR CODE	(3) FSCM	(4) PART NUMBER	(5) DESCRIPTION AND USABLE ON CODES (UOC)	(6) QTY
				GROUP 0607 INSTRUMENT OR ENGINE CONTROL PANEL	
				FIG. 132 INSTRUMENT WIRING AND DIRECTIONAL CONTROL UNIT	
1	PFFZZ	02280	484980	WIRING HARNESS,BRAN	1
				UOC:BGH	
2	PFOZZ	96906	M5271L47-1	ADAPTERS CONNECTOR.....	2
				UOC:BGH	
3	PFOZZ	02280	489000	LEAD,ELECTRICAL CIRCUIT BREAKER TO.....	1
				ADAPTER	
				UOC:BGH	
4	PFFZZ	02280	484981	WIRING HARNESS,BRAN	1
				UOC:BGH	
5	PFFZZ	97403	13217E3159	CABLE ASSEMBLY,SPEC.....	1
				UOC.:BGH	
6	PFOZZ	96906	MS35649-202	NUT,PLAIN,HEXAGON CLAMP MTG	2
				UOC:BGH	
7	PFOZZ	96906	MS35338-43	WASHERLOCK	2
				UOC:BGH	
8	PFOZZ	17773	11176106-5	CLAMP,LOOP WIRE RETAINING	2
				UOC:BGH	
9	PFOZZ	02280	489010	LEAD,ELECTRICAL.....	1
				UOC:BGH	
10	XBOZZ	02280	484993	PLATE,DESIGNATION	1
				UOC:BGH	
11	PFOZZ	96906	MS21318-13	SCREW DRIVE ROUND HEAD DESIGNATION.....	2
				PLATE MTG	
				UOC:BGH	
12	PFOZZ	96906	MS35206-243	SCREW,MACHINE	2
				UOC:BGH	
13	PAOZZ	96906	MS39061-1	SWITCH,TOGGLE	1
				UOC:BGH	
14	PFOZZ	96906	MS35206-263	SCREW,MACHINE	2
				UOC:BGH	
15	PFOZZ	02280	489004	LEAD,ELECTRICAL RELAY GROUND WIRE	1
				DIRECTIONAL SIGNAL	
				UOCC:BGH	
16	PAFZZ	96906	MS18041-1	RELAY ASSEMBLY	1
				UOC:BGH	
17	XDFZZ	19207	5103317	INSTALLATION KIT,WA SOLID STATE	1
				UOC :BGH	
17	PAOZZ	81349	Nt2069	UNIT 1 CONTROL,DIRECTIONAL	1
				UOC:BGJ	
18	XDOZZ	02280	484984	WIRING HARNESS,BRAN CLEARANCE	1
				LIGTHS	
				UOC:BGH	
19	PFOZZ	02280	484982	WIRING HARNESS,BRAN	1
				UOC:BGH	
20	XDFZZ	02280	482826	TERMINAL BOARD ELECTRICAL WIRING	1
				UOC :BGH	

SECTION II

TM 5-3810-232-34P

(1) ITEM NO	(2) SMR CODE	(3) FSCM	(4) PART NUMBER	(5) DESCRIPTION AND USABLE ON CODES (UOC)	(6) QTY
21	XOOZZ	02280	464989	LEAD,ELECTRICAL TURN SIGNAL INDICATCRS UOC :BGH	1
22	PFOZZ	02280	489002	LEAD,ELECTRICAL ADAPTOR TO LIGHTS UOC :BGH	1
23	PFOZZ	97403	13215E7622-3	LEAD,ELECTRICAL ADAPTER TO PANEL..... UOC :BGH	1
24	PFOZZ	02280	489003	LEAD,ELECTRICAL CIRCUIT BREAKER TO..... HEATER HARNESS UOC :BGH	1
25	PFOZZ	02280	489006	LEAD,ELECTRICAL INTERCONNECTING..... UOC:BGH	1
26	PFOZZ	02280	484991	WIRING HARNESS,BRAN UOC :BGH	1
27	PFOZZ	02280	489027	LEAD,ELECTRICAL MAGNETIC SWITCH TO CIRCUIT BREAKER..... UOC:BGH	1
28	PFOZZ	02280	484983	CABLE ASSEMBLY,SPEC CIRCUIT BREAKER..... UOC :BGH	1
29	PFOZZ	02280	489017	LEAD,ELECTRICAL SWITCH TO FUSE..... UOC :BGH	1
30	PFOZZ	96906	MS51959-30	SCREW,MACHINE FUSEHOLDER MTG UOC :BGH	1
31	XDOZZ	02280	817554	FUSE..... UOC:BGH	1
32	XDOLZ	02280	817555	HOLDER,FUSE..... UDC:BGH	1
33	PFOZZ	96906	MS35338-41	WASHER,LOCK..... UOC :BGH	1
34	PFOZZ	96906	MS35649-262	NUT,PLAIN,HEXAGON UOC :BGH	1
35	PAOZZ	96906	MS35058-27	SWITCH,TOGGLE UOC :BGH	1

END OF FIGURE

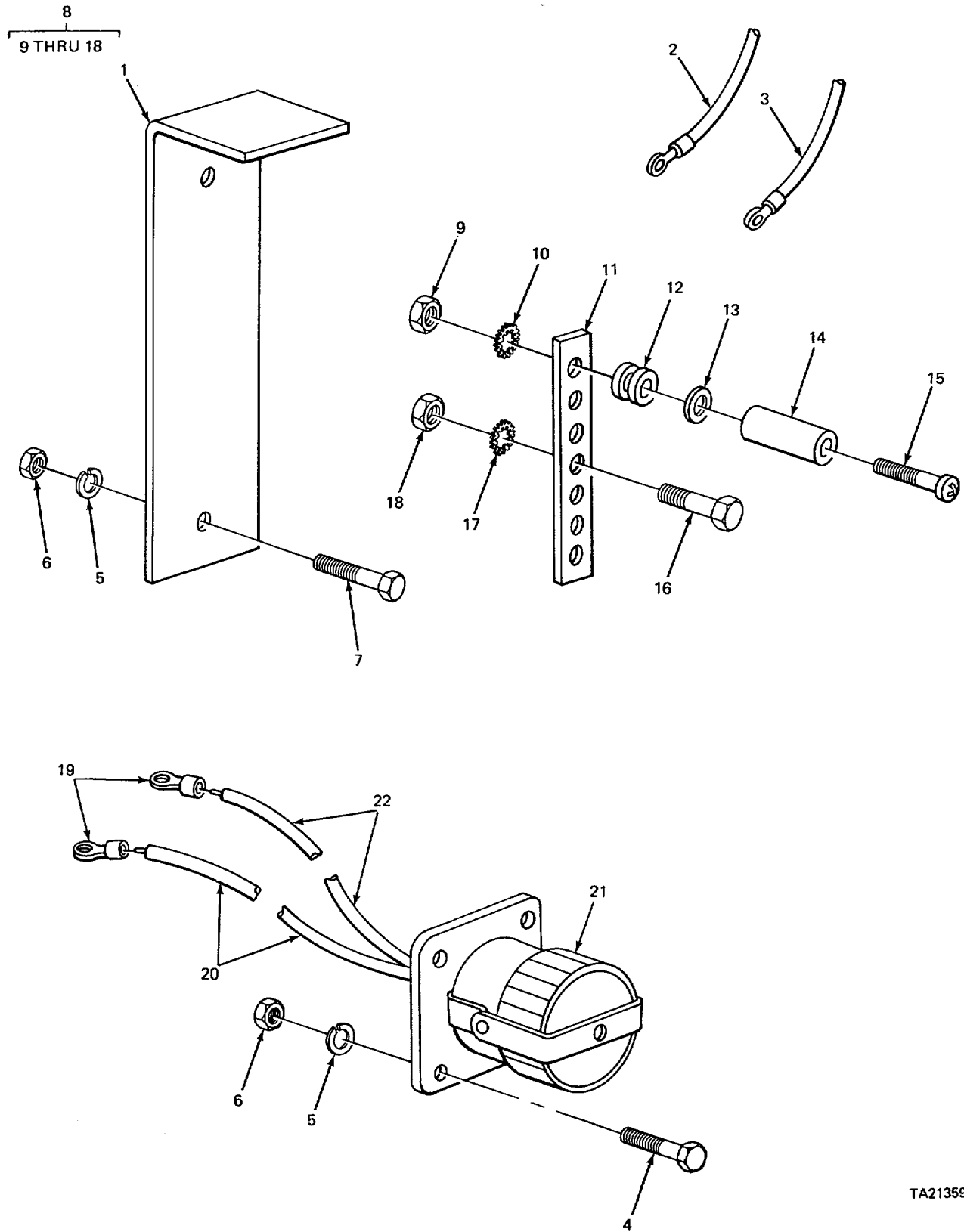

TA213598

FIGURE 133. BUS BAR AND RECEPTACLE (CRANE).

SECTION II

TM 5-3810-232-34P

(1) ITEM NO	(2) SMR CODE	(3) FSCM	(4) PART NUMBER	(5) DESCRIPTION AND USABLE ON CODES (UOC)	(6) QTY
GROUP 0608 MISCELLANEOUS ITEMS FIG. 133 BUS BAR AND RECEPTACLE (CRANE)					
1	PFOZZ	02280	482809	GUARD,BUS BAR.....	1
2	XDOZZ	0228C	482808	CABLE,STARTER TC BA STARTER TO BUS..... BAR	1
3	XDOZZ	02280	482819	LEAD DELECTRICAL	1
4	PFOZZ	96906	MS90725-5	SCREW,CAP,HEXAGON H SLAVE	4
				RECEPTACLE MTG	
5	PFOZZ	96906	MS35338-44	WASHER,LOCK SLAVE RECEPTACLE MTG	6
6	PFOZZ	96906	MS51967-2	NUTIPLAIN,HEXAGCN SLAVE RECEPTACLE	6
				MTG	
7	PFOZZ	96906	MS90728-20	SCREW,CAP,HEXAGON H HEAD.....	2
8	PFOOO	02280	462791	BUS,CCNDCCTCR	1
9	PFOZZ	96906	MS51967-2	.NUT,PLAIN,HEXAGON BUS BAR MTG.....	2
10	PFOZZ	96906	MS45904-70	.WASHER*LCKK EXTERNAL-INTERNAL	2
				TEETH	
11	XAOZZ	02280	482789	.BAR,CLIPPER.....	1
12	XBOZZ	02280	816278	.GROMMET,RUBBER BUS BAR.....	2
13	PFOZZ	88044	ANS60-416	.WASHER,FLAT BUS BAR MTG.....	2
14	XDDZZ	02280	4E2790	.SPACER BUS BAR.....	2
15	PFOZZ	96906	M590728-13	.SCREWPCAP,HEXAGON H BUS BAR MTG	2
16	PFOZZ	96906	MS1815458	.SCREW,CAP,HEXAGON H BUS BAR	5
17	PFOLZ	96906	MS45904-76	.WASHER,LOCK EXTERNAL-INTERNAL	5
				TEETH	
18	PFOZZ	14351	XLE1C8	.NUT,PLAIN,HEXAGON BUS BAR.....	5
19	PFOZZ	96906	MS25036-133	TERMINAL,LUG.....	2
20	HOOZZ	19207	7C56674-1S5	IRE,ELECTRICAL MAKE FROM WIRE P/	1
				N MI3486-1-14.....	
21	PFOZZ	77820	10-40736-24	CONNECTCR,RECEPTACLE	1
22	MOOZZ	19207	705667422	WIRE,ELECTRICAL MAKE FROM WIRE P/N	1
				M13486-1-14.....	

END OF FIGURE

133-1

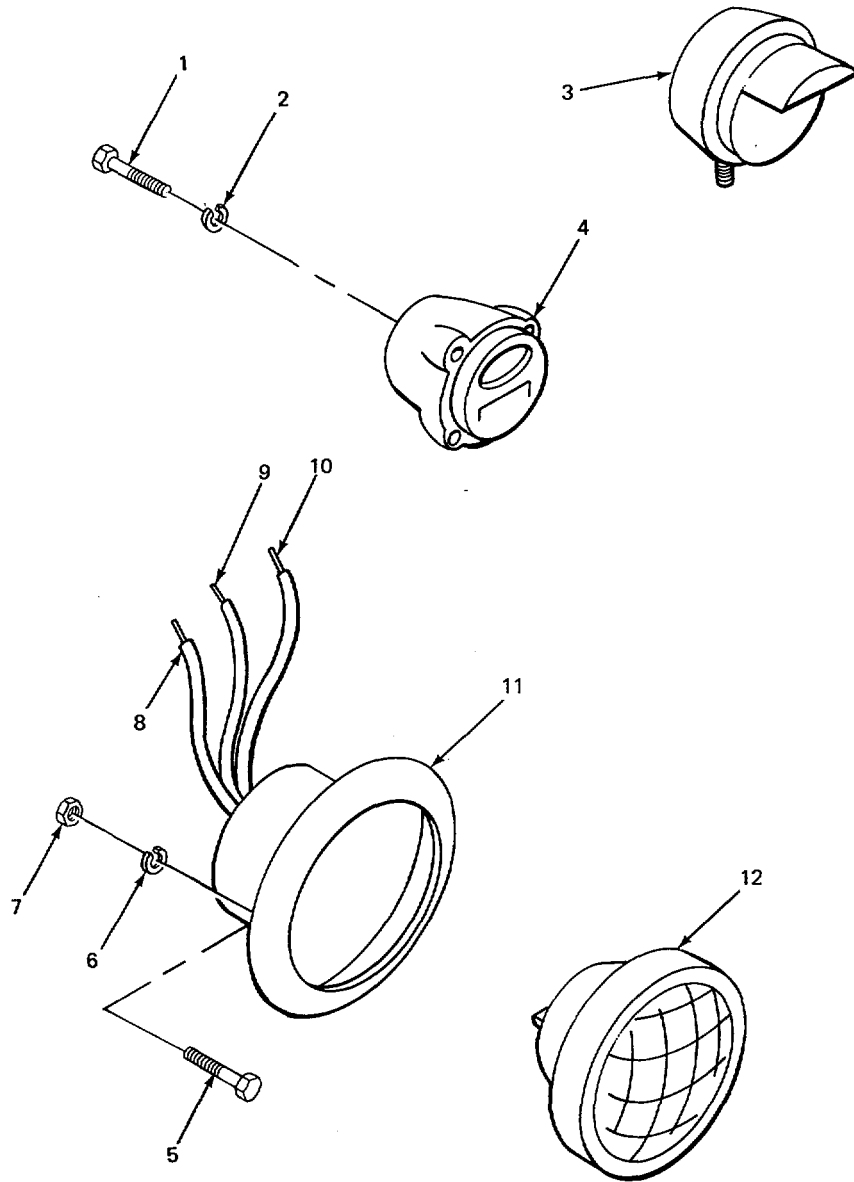

FIGURE 134. HEADLIGHTS (MODEL 2380 CARRIER).

SECTION II

TM 5-3810-232-34P

(1) ITEM NO	(2) SMR CODE	(3) FSCM	(4) PART NUMBER	(5) DESCRIPTION AND USABLE ON CODES (UOC)	(6) QTY
GROUP 0609 LIGHTS					
FIG. 134 HEADLIGHTS (MODEL 2380 CARRIER)					
1	PFOLL	96906	MSS0725-57	SCREW,CAP,HEXAGON H HEAD..... UOC:BGJ	4
2	PFOZZ	96906	MS3533&-8	WASHER,LOCK MARKER LIGHT MTG UOC:BGJ	4
3	XDOZZ	21450	876505	LIGHT,BLACKOUT UOC:BGJ	1
4	PAOZZ	96906	MS53047-1	LIGHT,PARKIG UOC:BGJ	2
5	PFOZZ	96906	MS35206-263	SCREW,MACHINE UOC:BGJ	16
6	PFDZZ	96906	MS35340-39	WASHER,LOCK LIGHT MTG UOC:BGJ	16
7	PFOZZ	96906	MS35649-202	NUT,PLAIN,HEXAGON UOC:BGJ	16
8	PAOZZ	48018	484215	LEAD,ELECTRICAL HEADLIGHT UOC:BGJ	2
9	PAOZZ	48018	484214	LEAD,ELECTRICAL HEADLIGHT UOC:BGJ	2
10	PAOZZ	48018	484213	LEAD,ELECTRICAL HEADLIGHTTT UOC:BGJ	2
11	PAOZZ	19207	8741462	HEADLIGHT..... UOC:BGJ	2
12	PAOZZ	96906	MS18008-4863	LAMP,INCANDESCENT UOC:BGJ	2

END OF FIGURE

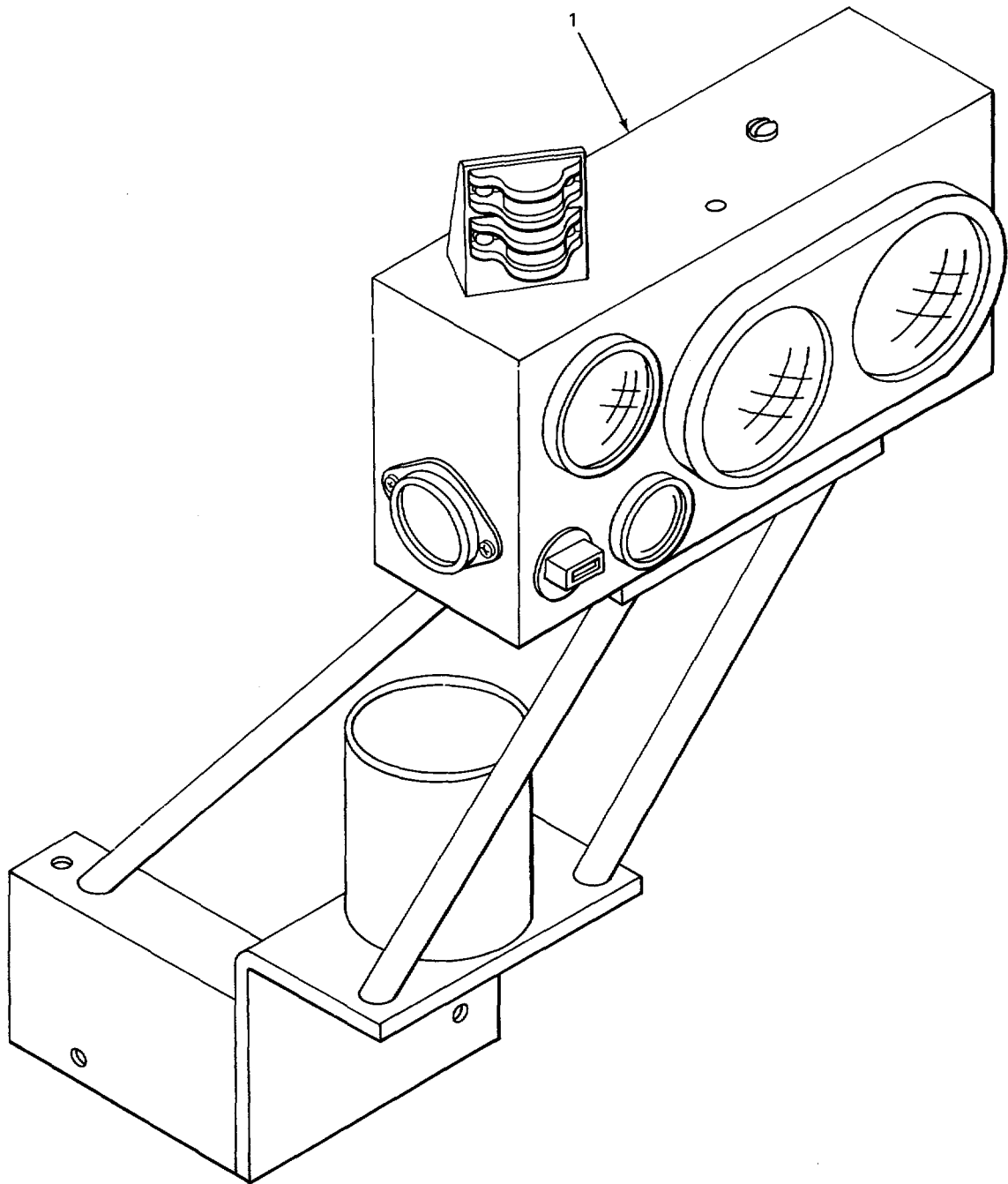

TA213601

FIGURE 135. HEADLIGHT ASSEMBLY (MODEL 2385 CARRIER).

SECTION II

TM 5-3810-232-34P

(1) ITEM NO	(2) SMR CODE	(3) FSCM	(4) PART NUMBER	(5) DESCRIPTION AND USABLE ON CODES (UOC)	(6) QTY
-------------------	--------------------	-------------	-----------------------	--	------------

GROUP 0609 LIGHTS

FIG. 135 HEADLIGHT ASSEMBLY
(MODEL 2385 CARRIER)

1	PAOOO 73331		855685	HEADLIGHT INSTALLATION UOC:BGH	1
---	-------------	--	--------	---	---

END OF FIGURE

135-1

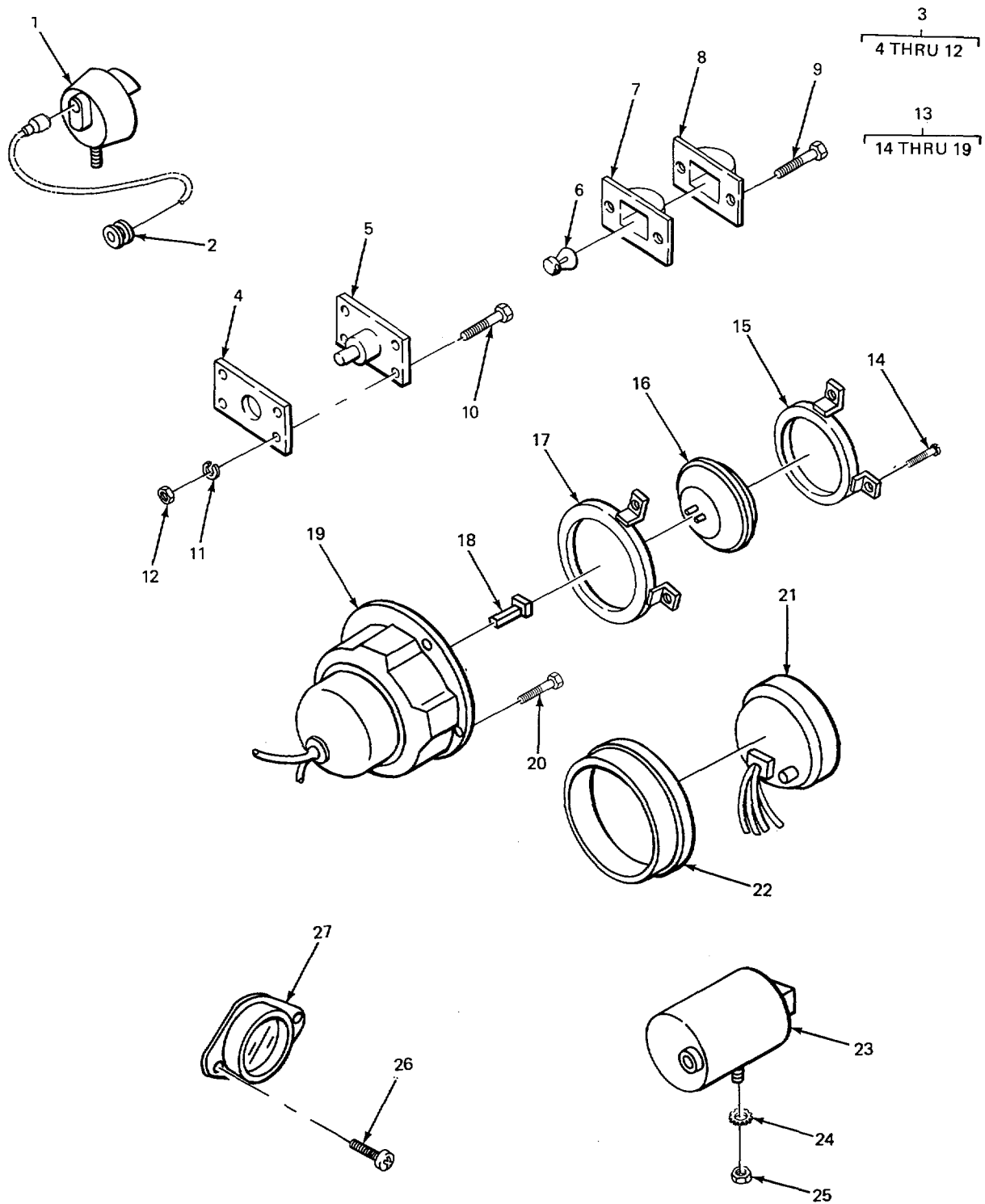

TA2:3602

FIGURE 136. HEADLIGHTS AND LIGHT MARKERS (MODEL 2385 CARRIER).

SECTION II

TM 5-3810-232-34P

(1) ITEM NO	(2) SMR CODE	(3) FSCM	(4) PART NUMBER	(5) DESCRIPTION AND USABLE ON CODES (UOC)	(6) QTY
				GROUP 0609 LIGHTS FIG. 136 HEADLIGHTS AND LIGHT MARKERS (MODEL 2385 CARRIER)	
1	PAOLZ	L6528	1030004	..HEADLIGHT BLACKOUT	1
				UOC:BGH	
2	XDOZZ	96906	MS35490-7	..GROMMET,NNCMETALIC	2
				UOC :BGH	
3	PAOOO	96906	MS35423-1	..LIGHT,MARKER CLEARA COMPONENT	5
				SAME AS P/N MS35422-1 EXCEPT WHERE INDIVIDUAL COMPONENTS ARE ANNOTATED. UOC:BGH	
3	PAOOO	96906	MS35422-1	..LIGHT,MARKER CLEARA	2
				UOC:BGH	
4	PAOZZ	73331	5939841	..FELT,MECHANICAL,PRE.....	1
				UOC:BGH	
5	PAOZZ	73331	5939831	..PLATE,MOUNTING,LAMP CLEARANCE	1
				LIGHTS	
				UOC :BGH	
6	PAOZZ	96906	MS1557C1L251	..LAMP,INCANDESCENT	1
				UOC:BGH	
7	PAOZZ	96906	MS35421-1	..LENS,LIGHT AMBER USED ON LIGHT P/	1
				N MS35422-1	
				UOC :BGH	
7	PAOZZ	96906	MS35420-2	..LENS,LIGHT BLACKOUT USED ON	1
				LIGHT MS35421	
				UOC :BGH	
8	PAOZZ	73331	5939830	..RETAINER,LENS LIGHT CLEARANCE	1
				AND MARKER	
				UOC:BGH	
9	PFOZZ	21450	42283S	..SCREW,MACHINE DOOR MTG	2
				UOC:BGH	
10	PFOZZ	96906	M535206-265	..SCREW,MACHINE CLEARANCE LIGHTS	4
				MTG	
				UOC:BGH	
11	PFOZZ	96906	MS3533843	..WASHER,LCCK CLEARANCE LIGHTS MTG.....	4
				UOC:BGH	
12	PFOLZ	96906	MS35649-202	..NUT,PLAIN,HEXAGON	4
				UOC:BGH	
13	PFOZZ	73331	5854742	..HEADLIGHTIASSEMBLY	4
				UOC:BGH	
14	PFOZZ	24617	924552	..SETSCREW LAMP	2
				UOC:8GH	
15	PFOLZ	73331	5954892	..RING,RETAINING ASSEMBLY	1
				UOC:BGH	
16	PAOZZ	96906	MS17166-4880	..LAMP,INCANDESCENT	1
				UOC:BGH	
17	XBOZZ	73331	5931637	..RING,MOUNTING.....	1
				UOC:BGH	
18	PFOZZ	73331	5952430	..CONNECTOR,RECEPTACL	1
				UOC:BGH	

SECTION II

TM 5-3810-232-34P

(1) ITEM NO	(2) SMR CODE	(3) FSCM	(4) PART NUMBER	(5) DESCRIPTION AND USABLE ON CODES (UOC)	(6) QTY
19	XAOZZ	24617	5939333	..SHELL ASSEMBLY..... UOC:BGH	1
20	PFOZZ	96906	MS35206-265	.SCREW,MACHINE UOC:BGH	16
21	XBOZZ	14701	L401-22MGR	.FRONT LIGHT TURN S..... UOC:BGH	2
22	XBOZZ	13548	MOL40MGR	.GROMMET,RUBBER LIGHT MTG..... UOC:BGH	2
23	PAOZZ	19207	8741644	.LIGHTMARKER,CLEARA..... UOC:BGH	2
24	PFOLZ	96906	MS45904-73	.WASHER,LOCK LIGHT UOC:BGH	2
25	PFOZZ	96906	MS51968-5	.NUT,PLAIN,HEXAGON LIGHT MTG..... UOC:BGH	2
26	PFOZZ	96906	MS35340-39	.SCREW,MACHINE UOC:BGH	8
27	PAOLZ	96906	MS35387-2	.REFLECTOR,INDICATIN AMBER..... UOC:BGH	4

END OF FIGURE

136-2

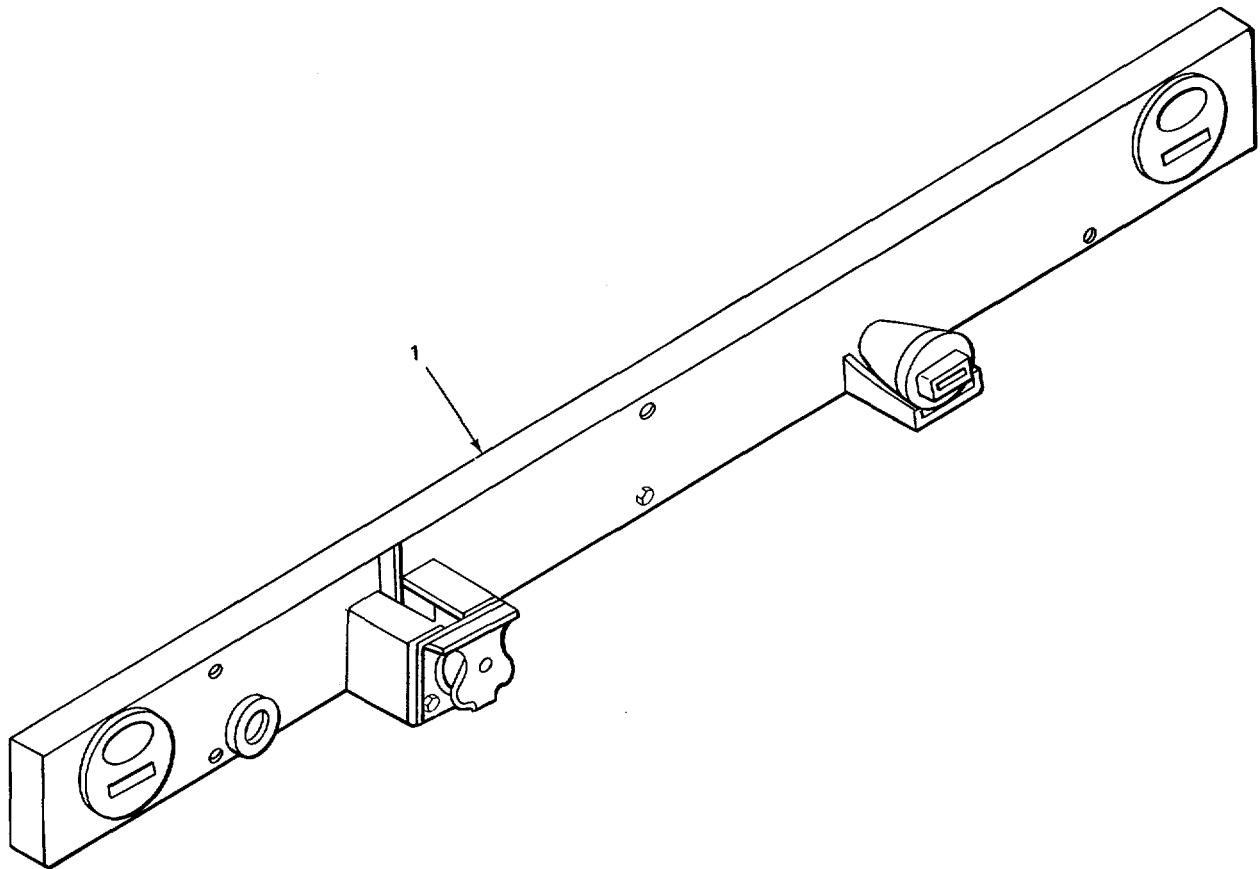

TA213603

FIGURE 137. TAILLIGHT ASSEMBLY (MODEL 2380 CARRIER).

SECTION II			TM 5-3810-232-34P		
(1) ITEM NO	(2) SMR CODE	(3) FSCM	(4) PART NUMBER	(5) DESCRIPTION AND USABLE ON CODES (UOC)	(6) QTY

1	PFOOO 02280	781023		GROUP 0609 LIGHTS FIG. 137 TAILLIGHT ASSEMBLY (MODEL 2380 CARRIER)	
				TAILLIGHT ASSEMBLY.....	1
				UOC:BGJ	

END OF FIGURE

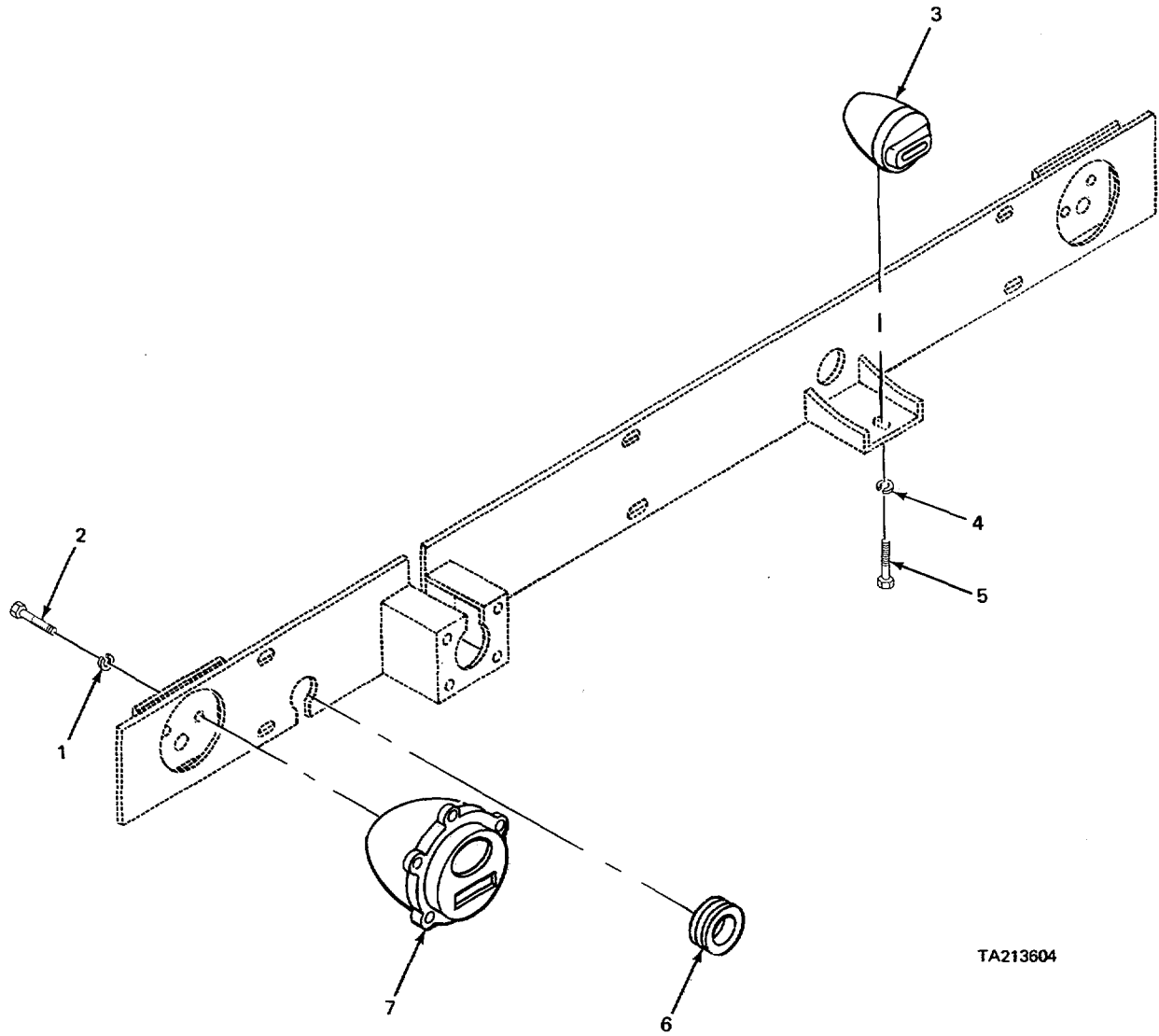

TA213604

FIGURE 138. TAILLIGHTS (MODEL 2380 CARRIER).

SECTION II

TM 5-3810-232-34P

(1) ITEM NO	(2) SMR CODE	(3) FSCM	(4) PART NUMBER	(5) DESCRIPTION AND USABLE ON CODES (UOC)	(6) QTY
----------------	-----------------	-------------	--------------------	--	------------

GROUP 0609 LIGHTS
 FIG. 138 TAILLIGHTS (MODEL 2380
 CARRIER)

1	PFOZZ	96906	MS3533&-8	WASHER,LOCK LIGHT MTG 4 UOC:BGJ	
2	PFOZZ	96906	MS90725-55	SCREW,CAP,HEXAGCN H LIGHT 4 UOC:BGJ	
3	PAOOO	96906	MS51302-1	STOP LIGHT,VEHICULA BLACKOUT 1 UOC.:BGJ	
4	PFOZZ	96906	M535338-45	WASHER,LOCK LIGHT MTG 1 UOC:BGJ	
5	PAOZZ	96906	MS90726-29	BOLT,MACHINE LIGHT MTG..... 1 UOC:BGJ	
6	XDOLZ	02280	816132	GROMMET,SPECIAL TAILLIGHT BRACKET 1 UOC:BGJ	
7	PFOZZ	96909	M551329-1	STOP LIGHTTTAILLIGH UOC :BGJ	2

END OF FIGURE

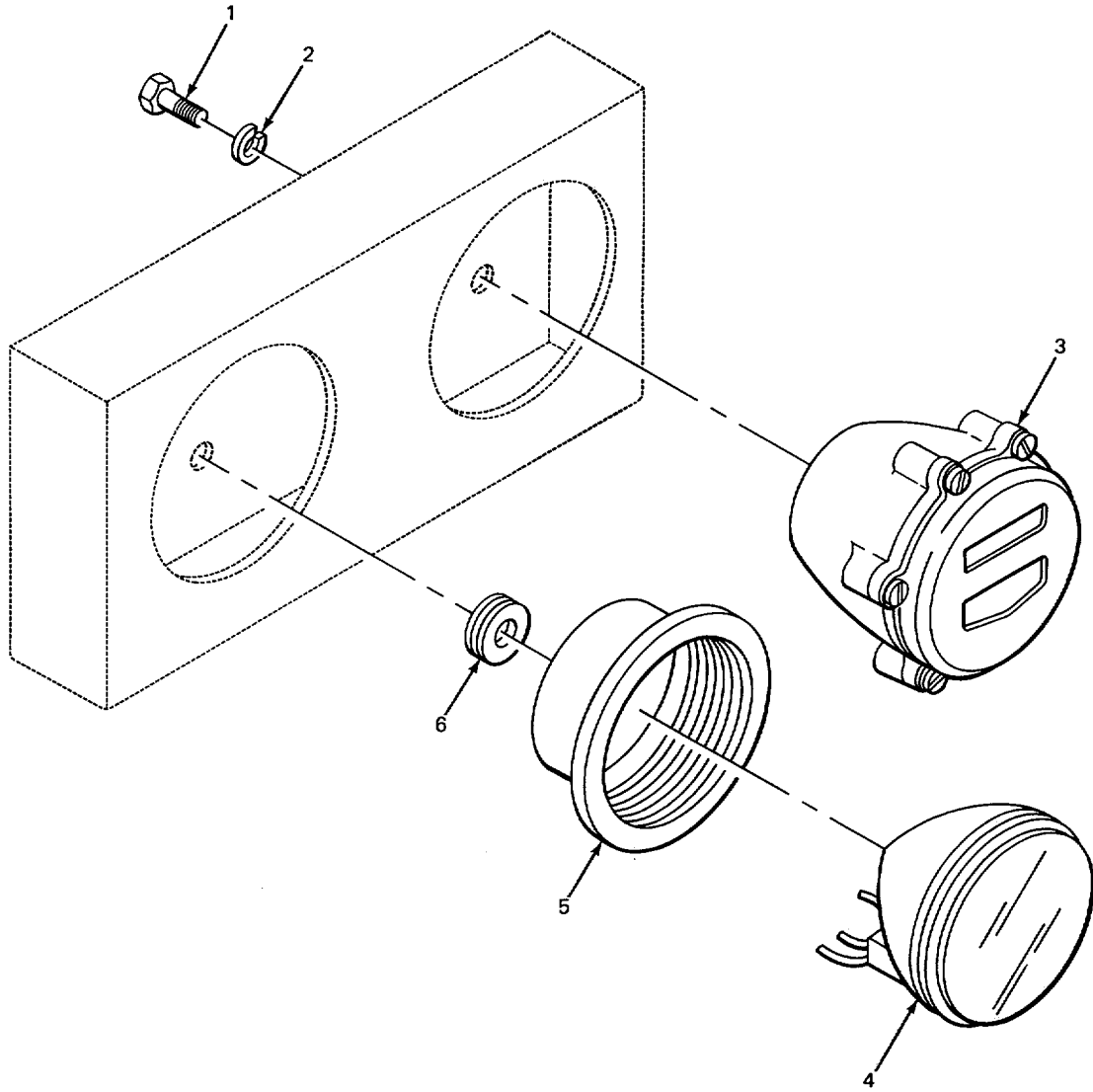

TA213605

FIGURE 139. TAILLIGHTS (MODEL 2385 CARRIER).

SECTION II

TM 5-3810-232-34P

(1) ITEM NO	(2) SMR CODE	(3) FSCM	(4) PART NUMBER	(5) DESCRIPTION AND USABLE ON CODES (UOC)	(6) QTY
----------------	-----------------	-------------	--------------------	--	------------

GROUP 0609 LIGHTS
 FIG. 139 FAILLIGHTS (MODEL 2385
 CARRIER)

1	PFOZZ	96906	MS\$0725-55	SCREW,CAPIHEXAGON H LIGHT MTG UOC:BGH	4
2	PFOLZ	96906	MS35340-46	WASHER,LOCK LIGHT MTG UOC:BGH	4
3	PFOZZ	96906	MS51329-1	STOP LIGHT-TAILLIGH..... UOC:BGH	2
4	PAOZZ	13548	40209Y	STOP LIGHT-TAILLIGH..... UOC:BGH	2
5	XBOZZ	13548	MDL40MGR	GROMMET,RUBBER LIGHT MTG UOC :BGH	2
6	PFOZZ	10001	33G1724	GROMMETINONMETALLIC TAILLIGHT UOC:BGH	2

END OF FIGURE

139-1

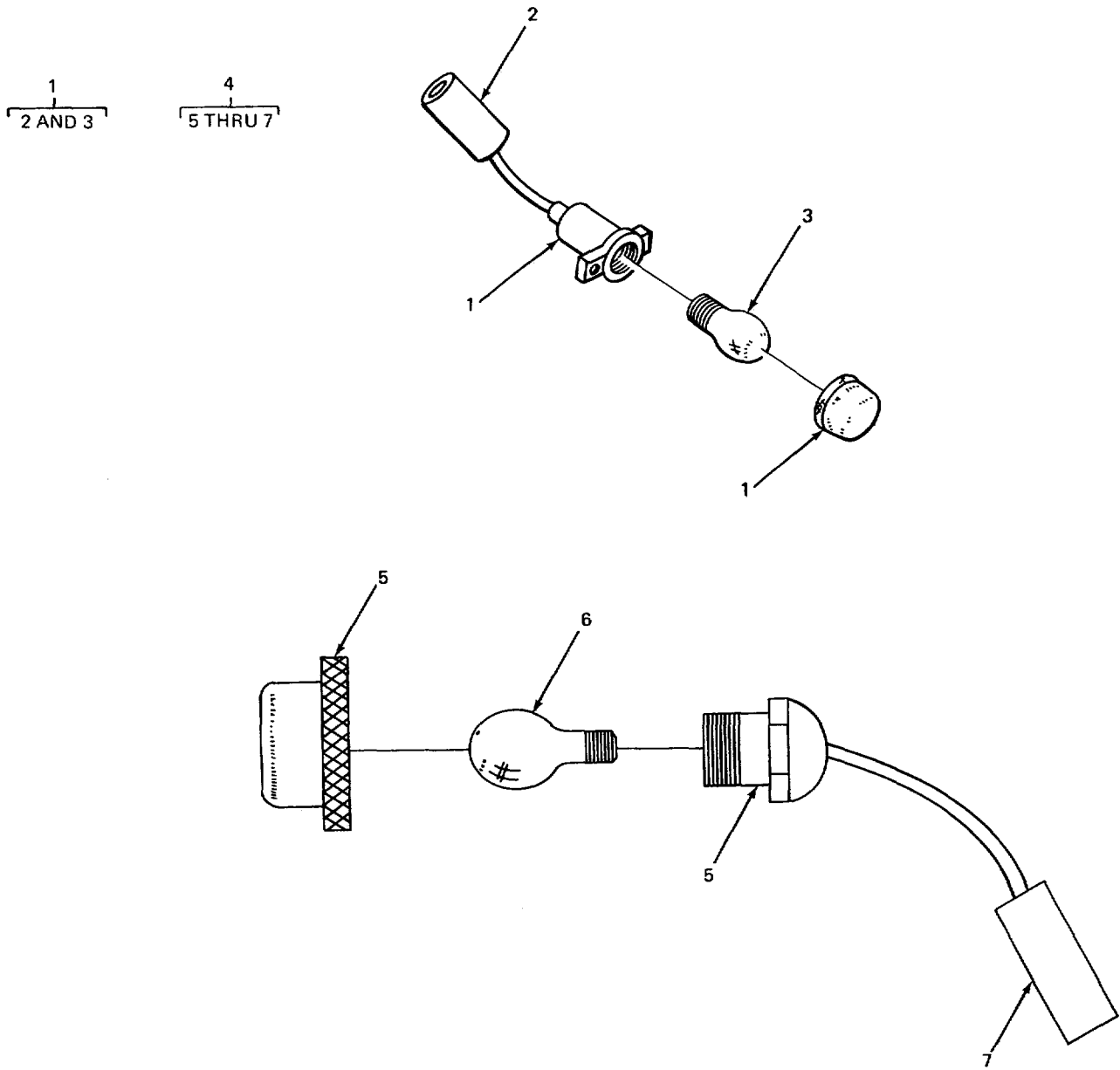

TA213606

FIGURE 140. TURN INDICATOR LIGHT (MODEL 2385 CARRIER).

SECTION II

TM 5-3810-232-34P

(1) ITEM NO	(2) SMR CODE	(3) FSCM	(4) PART NUMBER	(5) DESCRIPTION AND USABLE ON CODES (UOC)	(6) QTY
----------------	-----------------	-------------	--------------------	--	------------

GROUP 0609 LIGHTS

FIG. 140 TURN INDICATOR LIGHT
(MODEL 2385 CARRIER)

1	XDOOO 81349		LH75	LIGHT,INDICATOR	4
				UOC :BGH	
2	PFOZZ 96906		M527144-1	CONNECTOR,PLUG,MALE	1
				UOC :BGH	
3	PAOZZ 96906		MS25231-1829	LAHP INCANDESCENT.....	1
				UOC :BGH	
4	XDOOO 0228C 48S0710			LIGHT ASSY TURN SIGNAL.....	2
				UOC :BGH	
5	XDOZZ 02280		483039	INDICATOR,TURN	1
				UOC :BGH	
6	PAOZZ 96906		MS25231-1829	LAMPPINCANDESCENT.....	1
				UOC :BGH	
7	PFDZZ 96906		MS27144-1	CONNECTOR,PLUG	1
				UOC:BGH	

END OF FIGURE

140-1

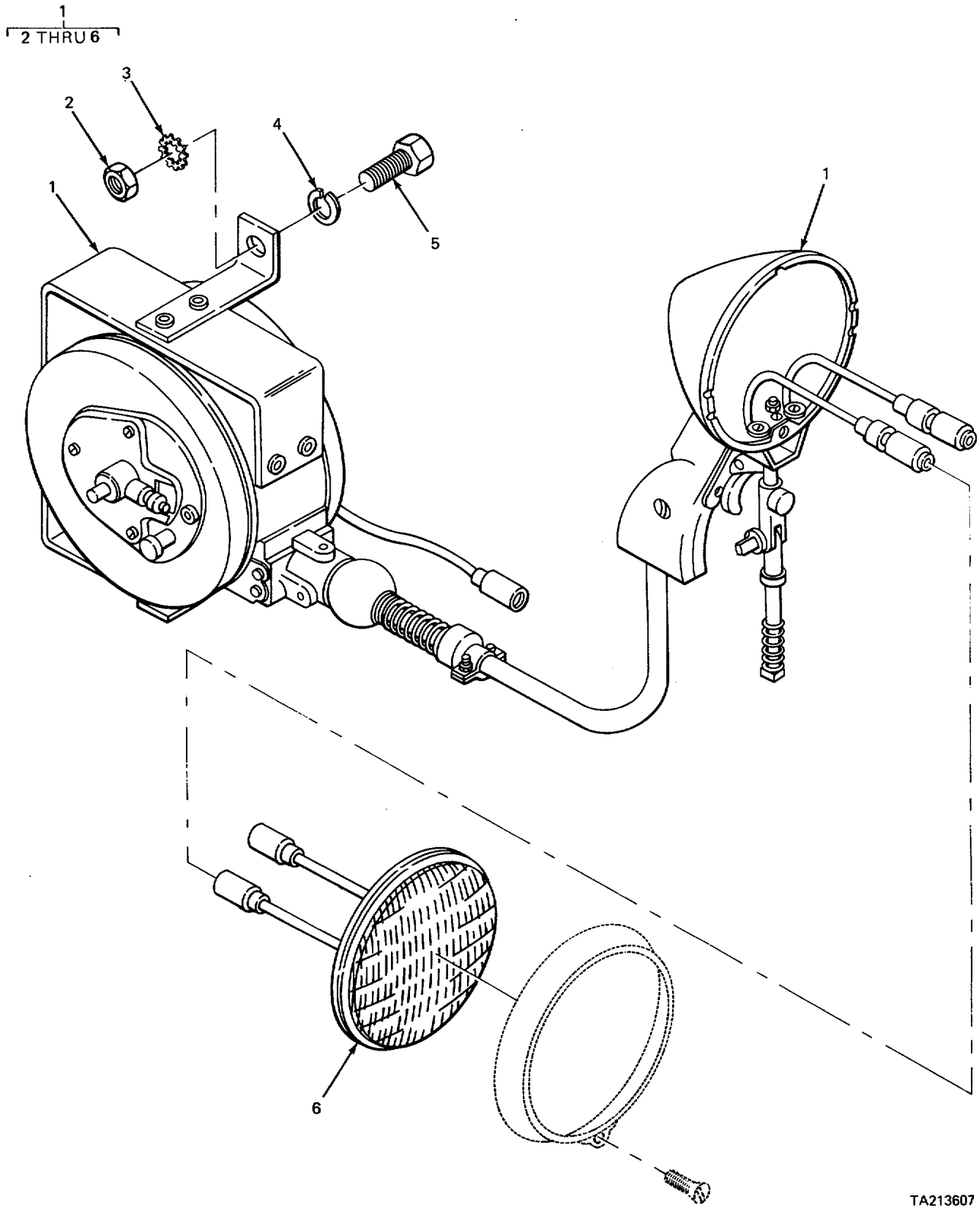

TA213607

FIGURE 141. TROUBLE LIGHT (CARRIER)

SECTION I

TM 5-3810-232-34P

(1)	(2)	(3)	(4)	(5)	(6)
ITEM NO	SMR CODE	CAGEC	PART NUMBER	DESCRIPTION AND USABLE ON CODES (UOC)	QTY

GROUP 0609 LIGHTS
 FIG. 141 TROUBLE LIGHT (CARRIER)

1	PAOZZ 12020		610142	LIGHT,EXTENSION	1
2	PFOZZ 96906		MS35691-17	.NUT,PLAIN,HEXAGON TROUBLE LIGHT	1
3	PFOZZ 96906		MS35335-35	.WASHER*LCKK TROUBLE LIGHT MTG	1
4	PFOZZ 96906		MS3533E-8	.WASHER,LUCK TRCUBLE LIGHT MTG	1
5	PFDZZ 96906		MS90728-13	.SCREW,CAP,HEXAGON H TROUBLE LIGHT	1
				MTG	
6	PAOZZ 96906		MS17165-4578	.LAMP,INCANDESCENT TROUBLE LIGHT	1

END OF FIGURE

141-1

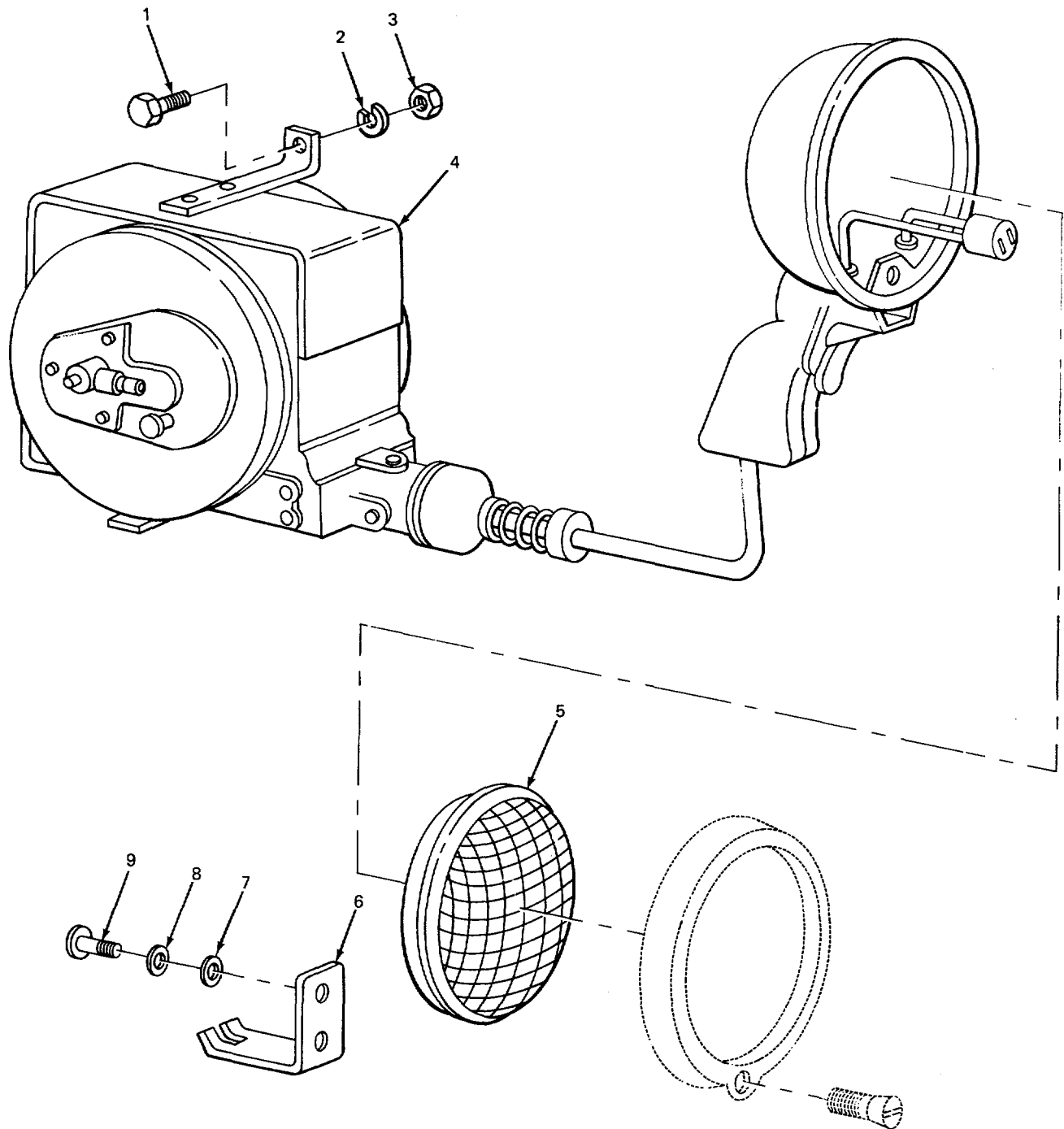

TA213608

FIGURE 142. TROUBLE LIGHT (CRANE)

SECTION I

TM 5-3810-232-34P

(1)	(2)	(3)	(4)	(5)	(6)
ITEM NO	SMR CODE	CAGEC	PART NUMBER	DESCRIPTION AND USABLE ON CODES (UOC)	QTY

GROUP 0609 LIGHTS
FIG. 142 TROUBLE LIGHT (CRANE)

1	PFOZZ 96906		MS90725-57	SCREW*CAPIHEXAGON H SPOTLIGHT MTG	2
2	PFOLZ 96906		MS35338-46	WASHER,LCCK SPOTLIGHT MTG	2
3	PAOZL 96906		MS51967-8	NUTPLAIN,HEXAGON SPOTLIGHT MTG	2
4	PAOZZ 1202C		610142	LIGHT,EXTENSION SPOT AND TROUBLE	1
5	PAOLZ 96906		MSI1765-4578	LAMP,INCANDESCENT SPOTLIGHT.....	1
6	XBOLZ 02280		48SU63	FIXTURE,LIGHT MCUNT	1
7	PFOZZ 96906		MS27183-10	WASHER,FLAT.....	2
8	PFOZZ 96906		MS35338-44	WASHER,LOCK.....	2
9	PFOZZ 96906		MS35206-277	SCREW,MACHINE	2

END OF FIGURE

142-1

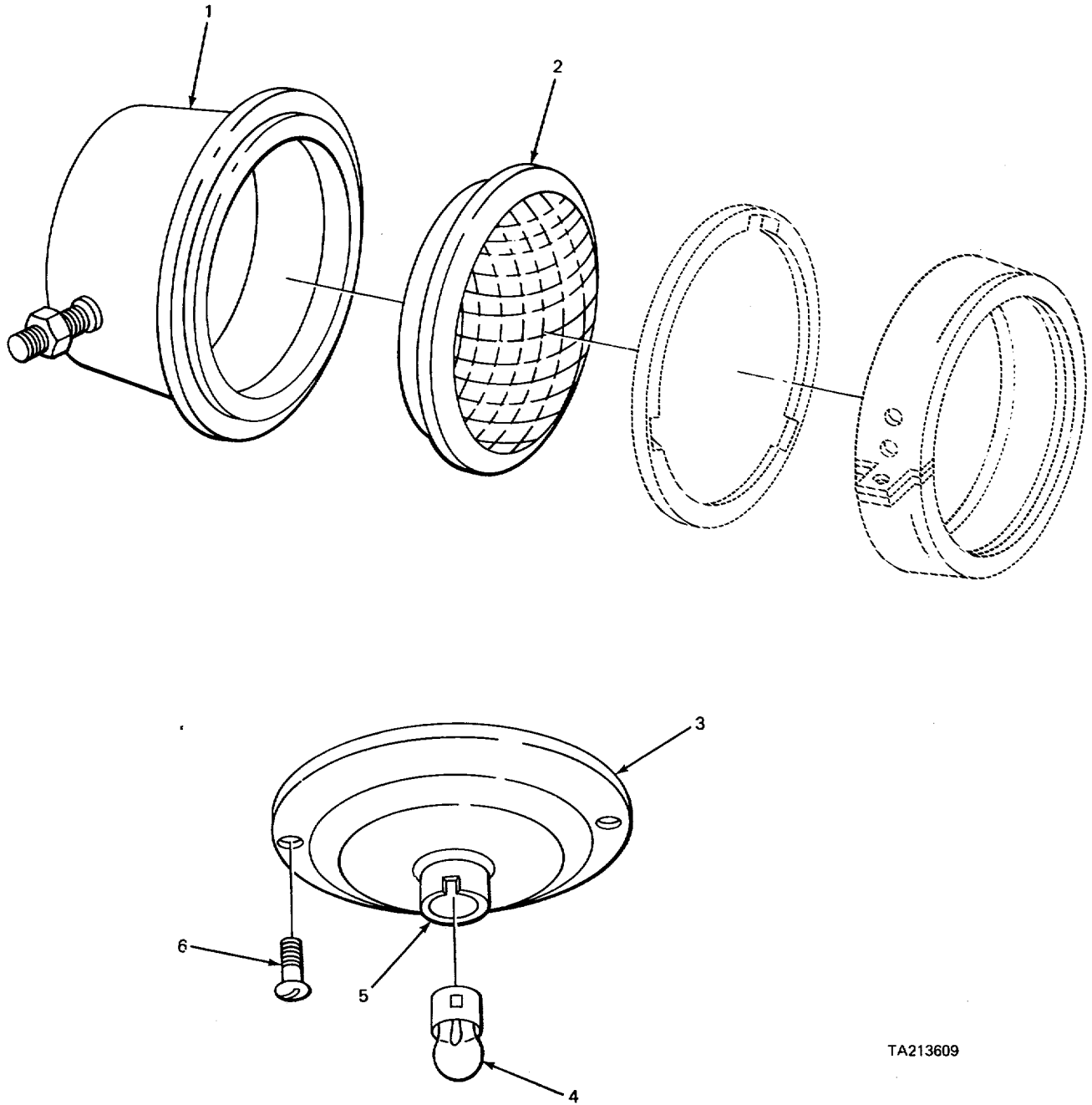

FIGURE 143. FLOODLIGHT AND CAB LIGHT (CRANE).

TA213609

SECTION I

TM 5-3810-232-34P

(1)	(2)	(3)	(4)	(5)	(6)
ITEM NO	SMR CODE	CAGEC	PART NUMBER	DESCRIPTION AND USABLE ON CODES (UOC)	QTY

GROUP 0609 LIGHTS
FIG. 143 FLOODLIGHT (CRANE)

1	PAOZZ	81349	MILHL3071	LAMP HOUSING,RESILI UOC:BGJ	6
1	XBOZZ	97403	13200E7450	LIGHT,FLOOD UOC:BGH	6
2	PAOZZ	96906	MS171654578	LAMP,INCANDESCENT FLOOD LIGHTS.....	6
3	XDOZZ	76568	463FW	ADAPTER,LAMPHCLDER..... UOC :BGJ	2
3	XBOZZ	02280	484469	CAB LIGHT AD APTER UOC :BGH	2
4	PAOZZ	96906	MS15584-9	LAMP,INCANDESCENT CAB.....	2
5	PAOZZ	41326	5744-7	LAMPHOLDER CAB LIGHT UOC:BGJ	2
6	PFOZZ	96906	MS35206-247	SCREW,MACHINE CAB LIGHT ADAPTER MTG	4

END OF FIGURE

143-1

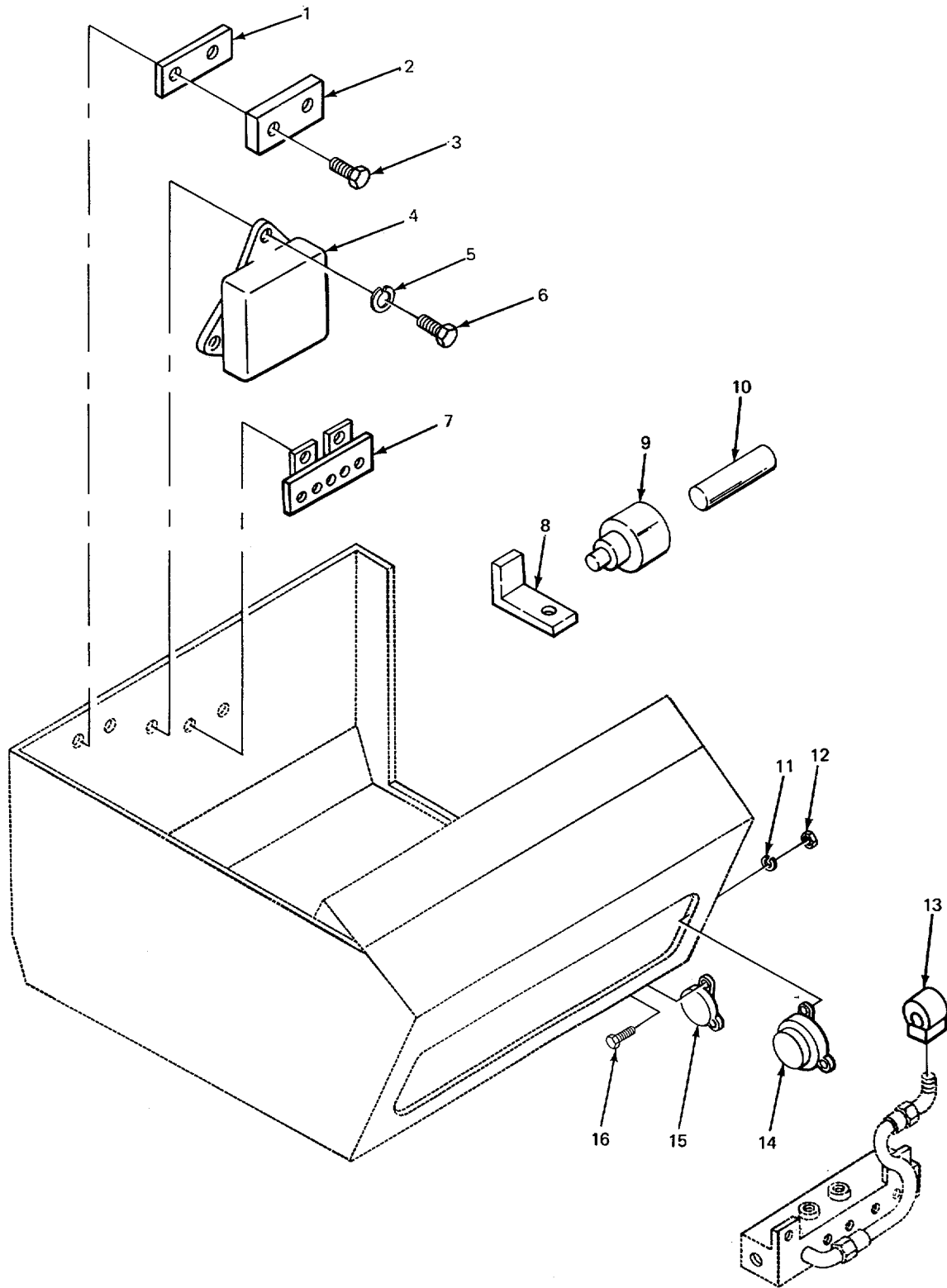

TA213610

FIGURE 144. SWITCHES AND SENDING UNITS (CARRIER).

SECTION I

TM 5-3810-232-34P

(1)	(2)	(3)	(4)	(5)	(6)
ITEM NO	SMR CODE	CAGEC	PART NUMBER	DESCRIPTION AND USABLE ON CODES (UOC)	QTY

GROUP 0610 SENDING UNITS AND
WARNING SWITCHES

FIG 144 SWITCHES AND SENDING
UNITS (CARRIER)

1	XBOZZ	02280	482725	STRIP,INSULATION	1
2	PFOZZ	02280	482950	STRIP,TERMINAL	1
3	PFOZZ	96906	MS35206-265	SCREW,MACHINE STRIP MTG	2
4	XBOZZ	02280	482400	BOX,DISTRIBUTOR	1
5	PFOLZ	96906	MS3533&43	WASHER,LOCK STRIP MTG	3
6	PFOZZ	96906	MS35207-265	SCREW,MACHINE BOX MTG	3
7	PFOZZ	02280	561032	BLOCK,JUITION TERMINAL BOARD	1
8	PFOZZ	02280	483725	BRACKET.ELECTRICAL	1
9	PAOZZ	96906	MS24538-1	TRANSMITTER,PRESSUR	1
10	PAOZZ	96906	MS51953-87	NIPPLE,PIPE	1
11	XDOZZ	19207	7375676	WASHER,LUCK SWITCH MTG	29
12	PFOZZ	26505	12853	NUT,PLAIN,HEXAGON	19
13	PAOLZ	96906	MS27152-1	SWITCH,PRESSURE WARNING	1
				UOC :BGH	
14	PAOZZ	56116	6675930	BUZZER	1
15	PFOZZ	96906	MS75062-1	SWITCH,PRESSURE	1
16	PFOZZ	96906	MS90725-5	SCREW,CAP1HEXAGON H.....	4

END OF FIGURE

144-1

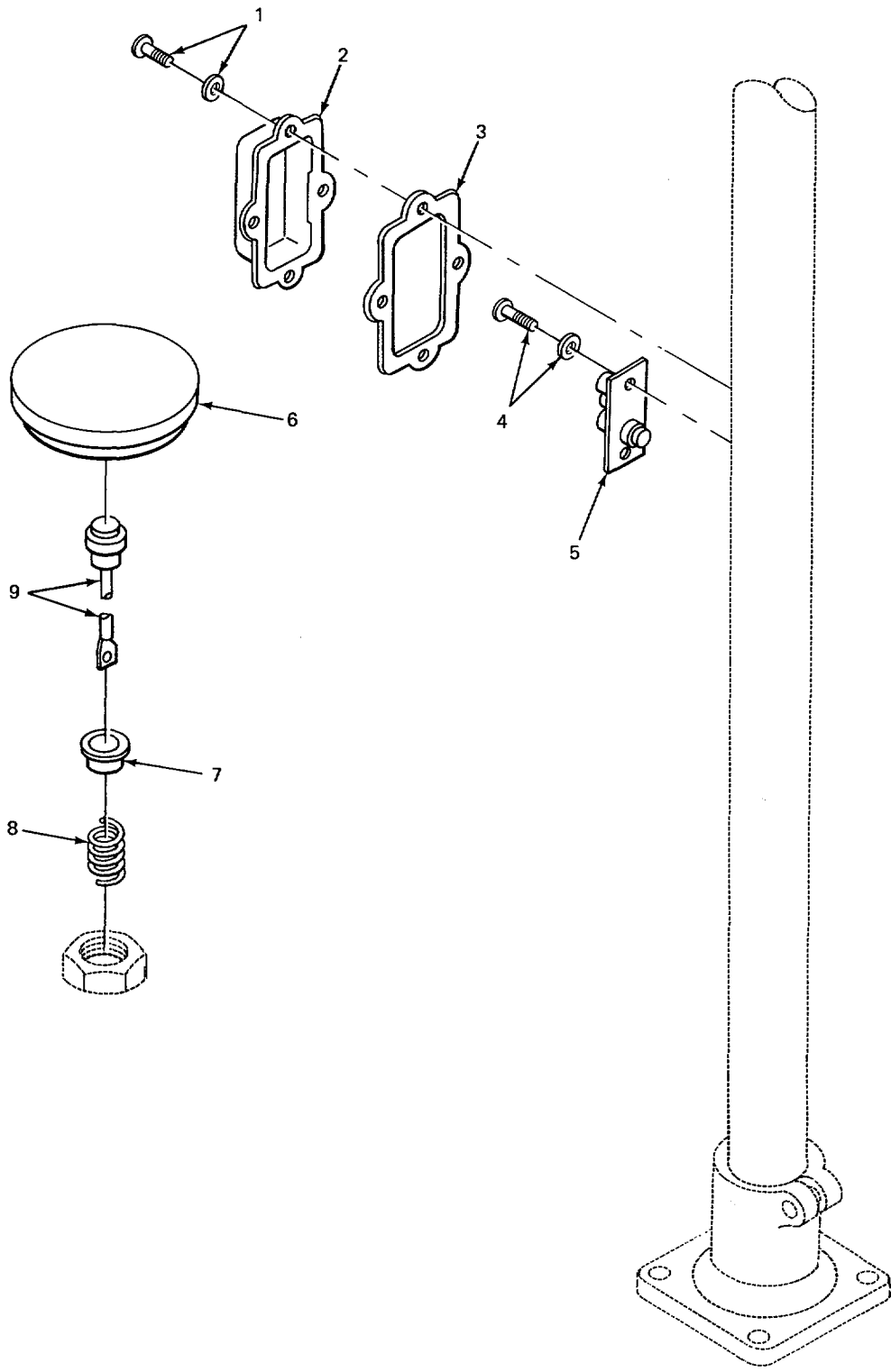

TA213611

FIGURE 145. HORN BUTTON ASSEMBLY (CARRIER).

SECTION I

TM 5-3810-232-34P

(1)	(2)	(3)	(4)	(5)	(6)
ITEM NO	SMR CODE	CAGEC	PART NUMBER	DESCRIPTION AND USABLE ON CODES (UOC)	QTY

GROUP 0611 HORN, SIREN
FIG. 145 HCRN BUTTON ASSEMBLY
(CARRIER)

1	PFOLZ	21450	42C460	SCREW, ASSEMBLED WAS HCRN UNIT COVER... UOC :BGJ	4
1	PAOZZ	19200	8459809	SCREWMNACHINE..... UOC :BGH	4
2	PFOZZ	77640	402238A1	COVERVACCESS HCRN UNIT	1
3	PAOZZ	77640	034031	GASKET,HORN COX-TACT B HORN UNIT	1
4	PFOZZ	21450	191245	SCREW,ASSEMBLED WAS TERMINAL SCREW	2
5	PAOLZ	77640	032156	BRUSH,ELECTRICAL CO liORN.4	1
6	PFOZZ	77640	465530	BUTTONTHCRN.....	1
7	PFOZZ	77640	02S039	WASHER,SHOULDERED	1
8	PFOZZ	77640	401082	SPRING,HELICAL,COMP HORN BUTTON	1
9	PFOZZ	77640	451710-781	CABLE ASSEMBLY	1

END OF FIGURE

145-1

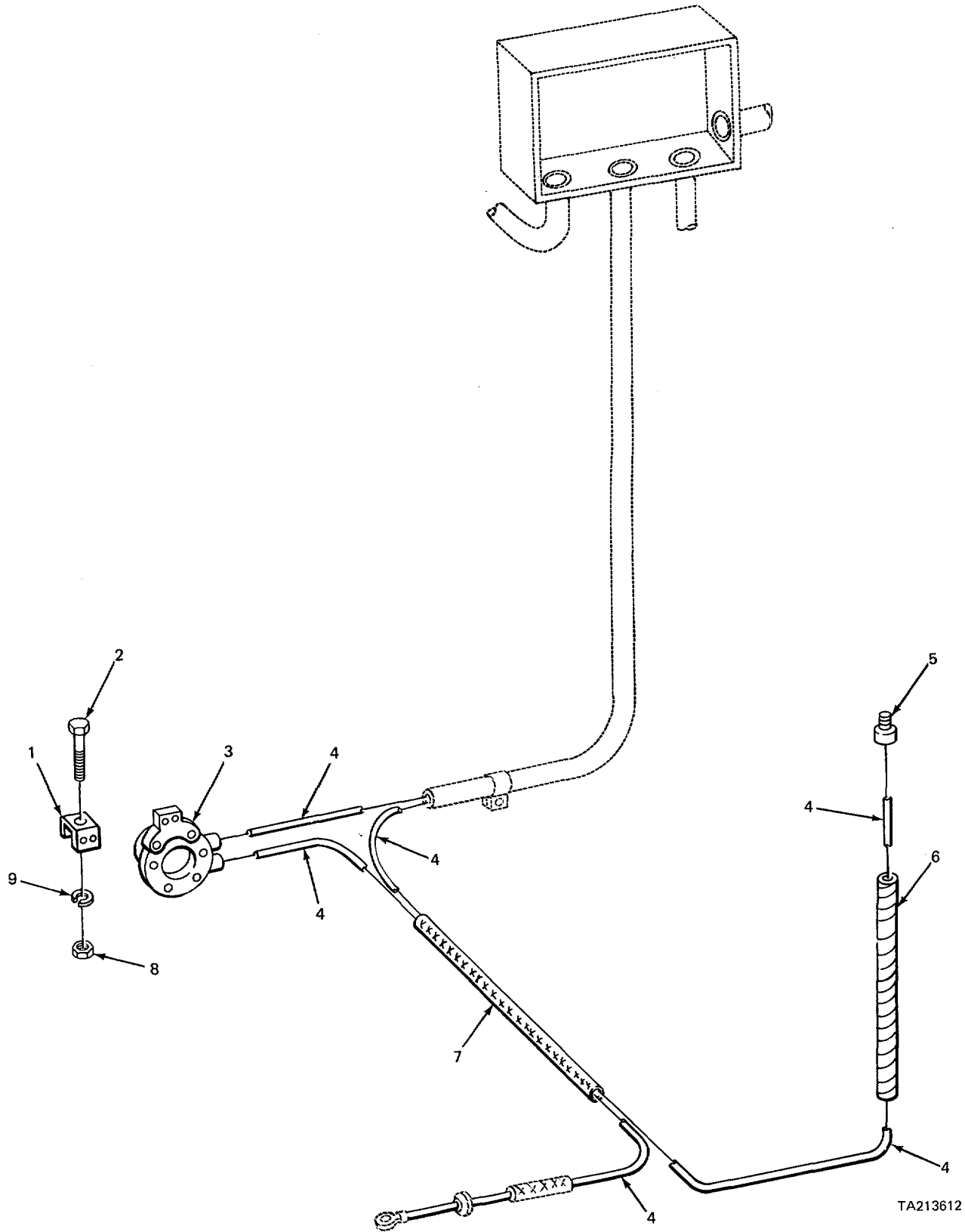

TA213612

FIGURE 146. HORN AND WIRING (CRANE).

SECTION I

TM 5-3810-232-34P

(1)	(2)	(3)	(4)	(5)	(6)
ITEM NO	SMR CODE	CAGEC	PART NUMBER	DESCRIPTION AND USABLE ON CODES (UOC)	QTY

GROUP 0611 HORN, SIREN

FIG. 146 HORN AND WIRING (CRANE)

1	XBOZZ	02280	482219	BRACKET,DOUBLE ANGL HORN	1
2	PFOZZ	96906	MS90726 6	SCREW,CAP,HEXAGON H HORN BRACKET	1
				MTG	
3	PAOZZ	96906	MS51074-1	HORNSELECTRICAL	1
4	MOOZZ	19207	7720853	WIRE ELECTRICAL CONTROL PANEL TO	2
				HORN MAKE FROM WIRE P/N ML3486-1-5	
5	PAOZL	02280	816371	SWITCH ASSY,STARTER HORN	1
6	XBOZZ	0228C	810853	CONDUIT,FLEXIBLE HORN WIRING	1
7	XDOZZ	0228C	IC979	ELEC HAROW	1
8	PFOLZ	96906	MS51968-2	NUT,PLAIN,HEXAGON HCRN BRACKET MTG	1
9	PFOZZ	96906	MS35338-44	WASHER,LOCK.....	1

END OF FIGURE

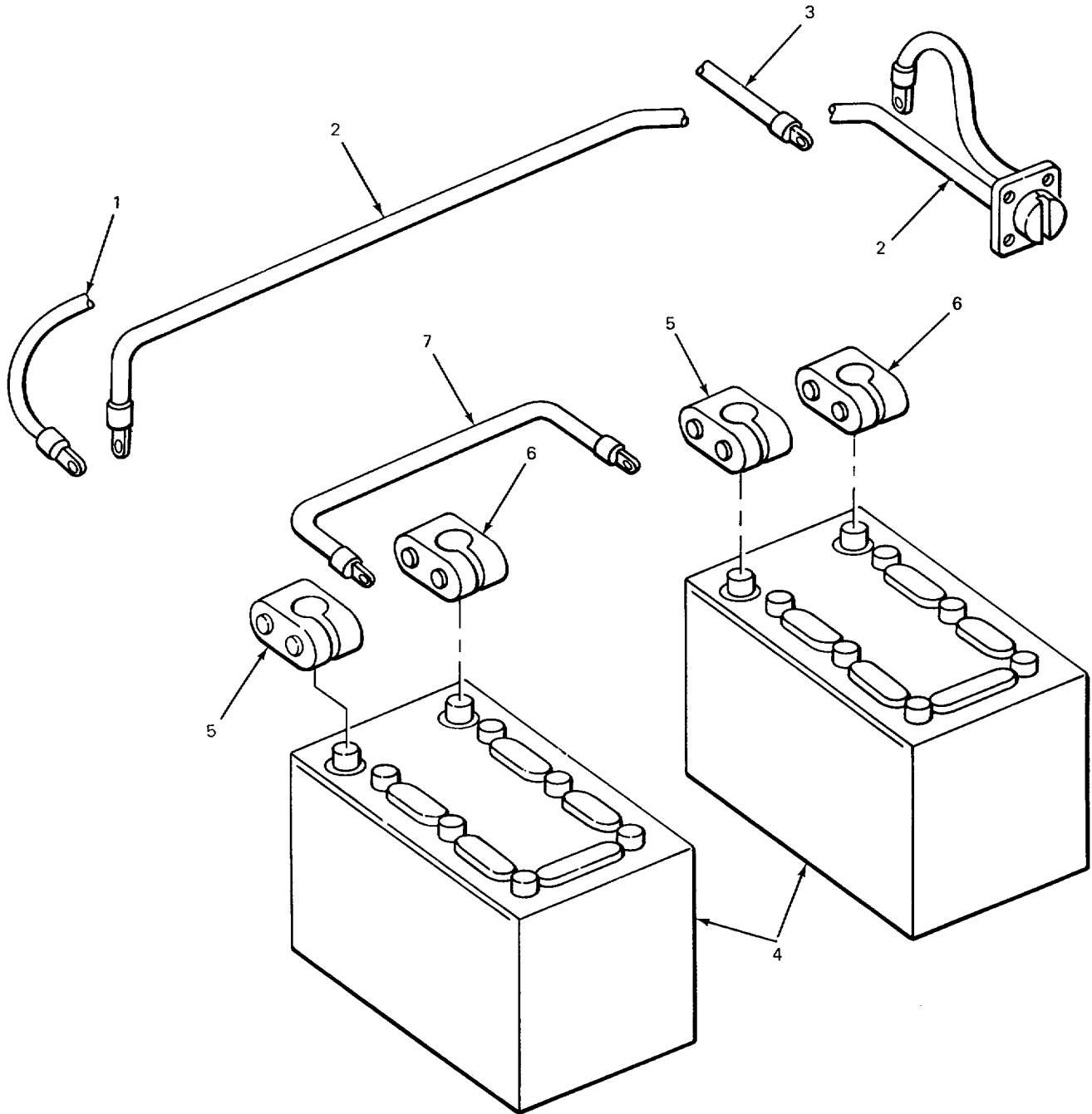

TA213613

FIGURE 147. BATTERY, CABLES, AND SLAVE RECEPTACLE (MODEL 2385 CARRIER)

SECTION I

TM 5-3810-232-34P

(1) ITEM NO	(2) SMR CODE	(3) CAGEC	(4) PART NUMBER	(5) DESCRIPTION AND USABLE ON CODES (UOC)	(6) QTY
----------------	-----------------	--------------	--------------------	--	------------

GROUP 0612 BATTERIESP STORAGE
 FIG 147 BATTERY, CABLES AND
 SLAVE RECEPTACLE (MODEL 2380
 CARRIER)

1	PAOZZ	02280	816195	LEAD,ELECTRICAL BATTERY TERMINAL..... UOC:BGJ	1
2	PAOZZ	97403	C13206E5351	CONNECTOR,RECEPTACL EMERGENCY START . UOC:BGJ	1
3	XDOZZ	81349	7056674	LEADVELECTRICAL BATTERY TERMINAL UOC:BGJ	1
4	PAOFZ	96906	MS35001-5	BATTERY,STORAGE UOC:BGJ	2
5	PAOZZ	96906	MS75004-1	ADAPTER BATTERY TERMI UOC:BGJ	2
6	PAOZZ	96906	MS75004-2	TERMINAL,LUG BATTERY TERMINAL..... UOC:BGJ	2
7	PAOZZ	96906	M535915-7	LEAD,ELECTRICAL BATTERY JUMPER UOC:BGJ	1

END OF FIGURE

147-1

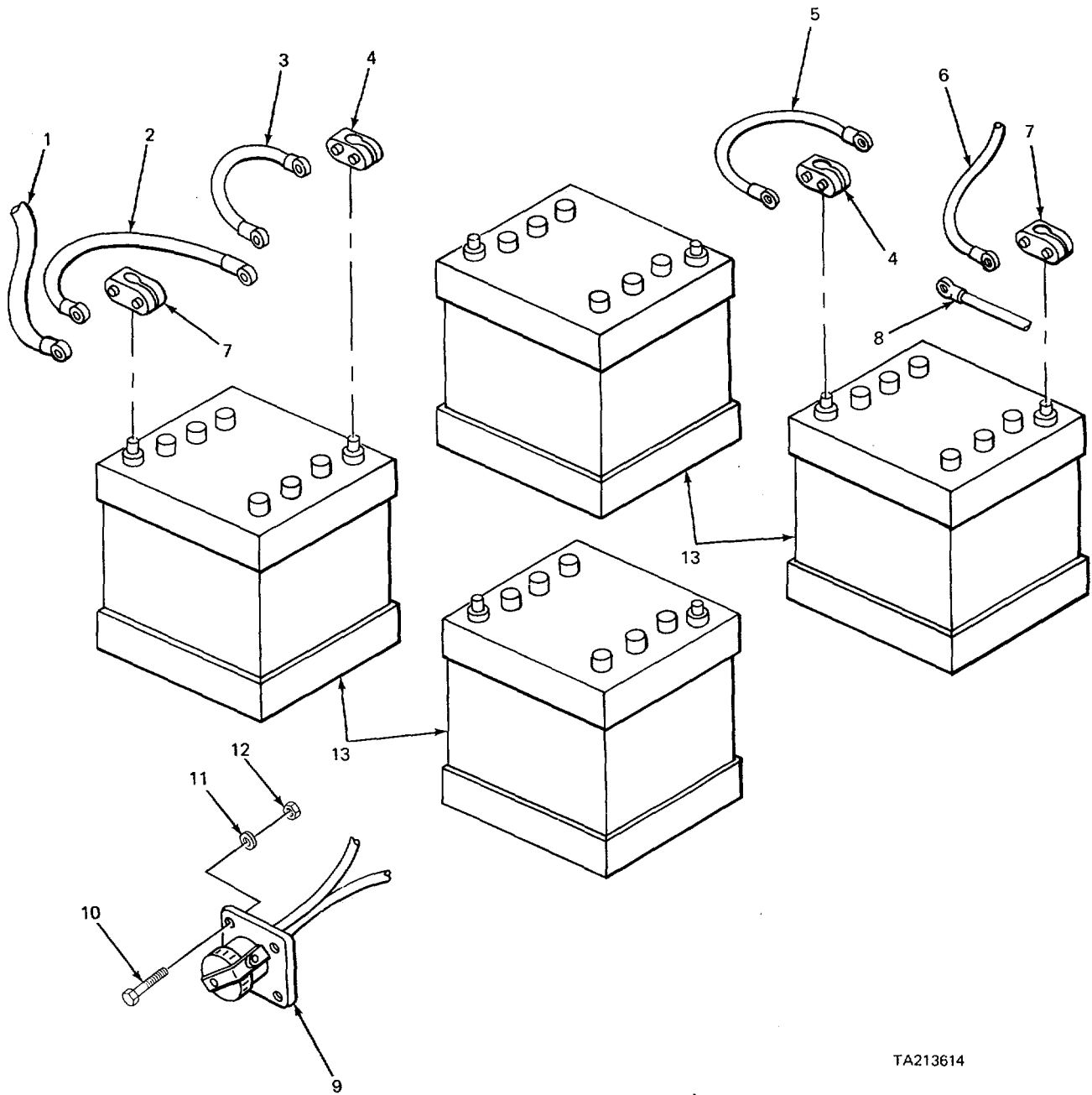

TA213614

FIGURE 148. BATTERY, CABLES AND SLAVE RECEPTACLE (MODEL 2385 CARRIER)

SECTION I

TM 5-3810-232-34P

(1) ITEM NO	(2) SMR CODE	(3) CAGEC	(4) PART NUMBER	(5) DESCRIPTION AND USABLE ON CODES (UOC)	(6) QTY
				GROUP 0612 BATTERIES, STORAGE FIG. 148 BATTERY, CABLES, AND SLAVE RECEPTACLE (MODEL 2385 CARRIER)	
1	PAOZZ	97403	13215E7622-21	LEAD,ELECTRICAL BATTERY TO BUS BAR	1
				UOC :BGH	
2	PFOZZ	02280	489014	LEAD,ELECTRICAL BATTERY JUMPER	1
				UOC :BGH	
3	PAOZZ	00642	XH7269	LEAD,ELECTRICAL BATTERY JUMPER	1
				UOC :BGH	
4	PAOZZ	96906	MS75004-2	TERMINAL,LUG BATTERY	4
				UOC :BGH	
5	PAOZZ	97403	13215E7622-17	LEAD,ELECTRICAL.....	1
				UOC :BGH	
6	XBOZZ	97403	13215E7622-20	LEAD,ELECTRICAL BATTERY TO	1
				CONTACTOR	
				UOC :BGH	
7	PAOZZ	96906	MS75004-1	ADAPTER BATTERY TER	4
				UOC :BGH	
8	PAOZZ	97403	13215E7622-18	LEADPELECTRICAL BATTERY JUMPER.....	1
				UOC :BGH	
9	XDOZZ	00642	X46611	RECEPTACLE,ELECTRIC SLAVE.....	1
				UOC :BGH	
10	PFDZZ	96906	MS90725-6	SCREWICAP,HEXAGON H.....	4
				UOC :BGH	
11	PFOZZ	96906	MS27183-28	WASHER,FLAT SLAVE RECEPTACLE MTG	4
				UOC:BGH	
12	PAOZZ	96906	MS18154-113	SCREW,CAP*HEXAGON H SLAVE.....	4
				RECEPTACLE MTG	
				UOC :BGH	
13	PAOFA	96906	MS35000-3	BATTERY,STORAGE 12 V.....	4
				UOC :BGH	

END OF FIGURE

148-1

1
2 THRU 14

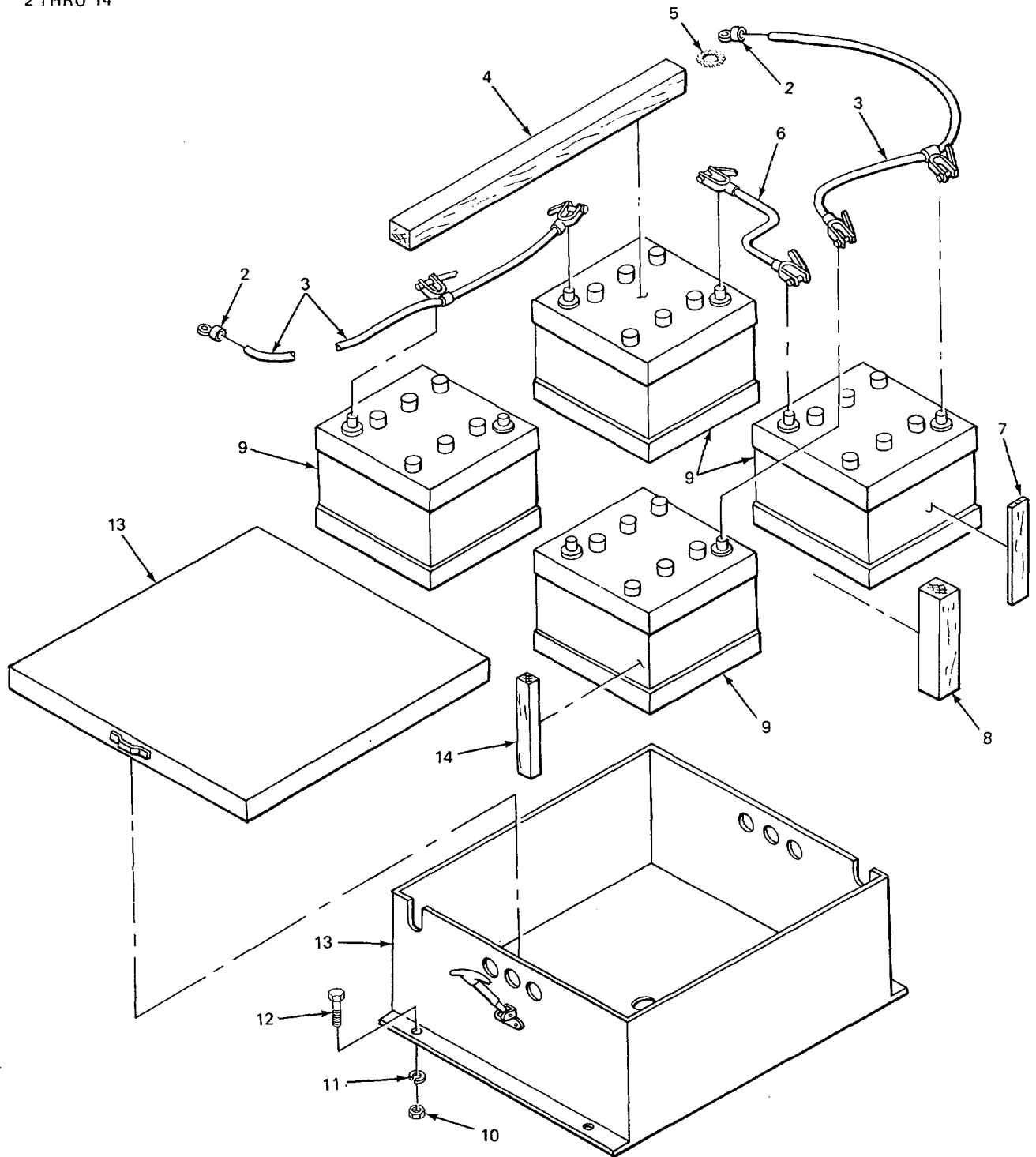

TA213615

FIGURE 149. BATTERIES AND BATTERY CASE (CRANE).

SECTION I

TM 5-3810-232-34P

(1)	(2)	(3)	(4)	(5)	(6)
ITEM NO	SMR CODE	CAGEC	PART NUMBER	DESCRIPTION AND USABLE ON CODES (UOC)	QTY

GROUP 0612 BATTERIES# STORAGE
FIG.149 BATTERIES AND BATTERY CASE
(CRANE)

1	XDOZZ	02280	6EC933	NICKEL MONOXIDE,ANA	1
2	PAOZZ	96906	MS25036-133	.TERMINAL,LUG	2
3	XDOZZ	8L349	735520	.LEAD STORAGE BATTERY.....	2
4	XBOZZ	02280	482794	.BLOCK,WOOD	2
5	XDOZZ	02280	805049	.WASHER,LOCK CABLE MTG.....	1
6	XDOZZ	02280	482815	.LEAD STORAGE BATTE.....	2
7	XDOZZ	02280	482795	.BLOCK,FILLER,WOOD	4
8	XDDZZ	02280	462793	.BLOCK,FILLER,WOOD	2
9	PAOFA	96906	MS35000-3	.BATTERY,STORAGE	4
10	PAOZZ	96906	MS51968-14	.NUT,PLAIN,HEXAGON CASE MTG.....	4
11	PFOZZ	96906	MS35338-48	.WASHER,LOCK.....	4
12	PAOZZ	96906	MS18154-113	.SCREW,CAP,HEXAGON H CASE MTG	4
13	PAOZZ	02280	680932	.BATTERY,BOX	1
14	XDOZZ	02280	482837	.BLOCK,FLLER,WOOD	4

END OF FIGURE

149-1

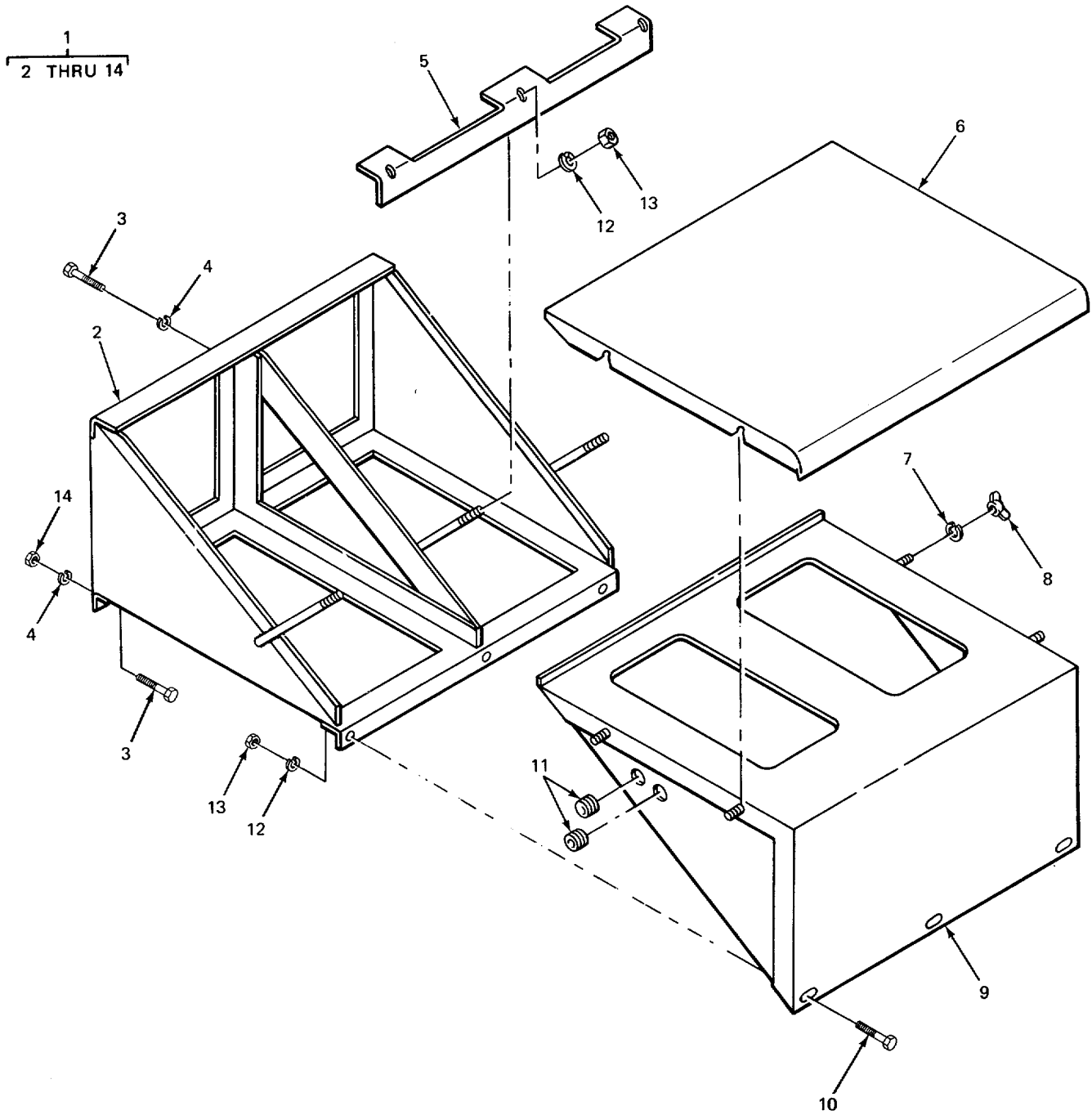

TA213816

FIGURE 150. BATTERY BOX (MODEL 2380 CARRIER)

SECTION I

TM 5-3810-232-34P

(1) ITEM NO	(2) SMR CODE	(3) CAGEC	(4) PART NUMBER	(5) DESCRIPTION AND USABLE ON CODES (UOC)	(6) QTY
----------------	-----------------	--------------	--------------------	--	------------

GROUP 0612 BATTERIES, STORAGE

FIG. 150 BATTERY BOX (MODEL 2380 CARRIER)

1	PAOOO	02260	680904	BATTERY BCX UOC :BGJ	1
2	XBOZZ	02280	781034	.BOX,BATTERY UOC :BGJ	1
3	PAOZZ	96906	MS18154-113	.SCREW,CAP,HEXAGON H BATTERY BOX UOC:BGJ	6
4	PAOZZ	96906	MS35338-48	.WASHER,LOCK BATTERY BOX MTG UOC:BGJ	6
5	XBOZL	02280	680909	.HOLD-DOWN,WELDMENT UOC:BGJ	1
6	PAOZZ	02280	680910	.COVER,BATTERY BOX UOC:BGJ	1
7	PFOZZ	96906	MS35333-42	.WASHER,LOCK BATTERY BOX UOC :BGJ	7
8	PAOZZ	96906	MS35425-74	.NUT,PLAIN,WING BATTERY BOX UOC :BGJ	4
9	PAOZZ	02280	781033	.COVER,BATTERY BOX UOC:BGJ	1
10	PFOLZ	96906	MS18154-58	.SCREW,CAP,HEXAGON H BATTERY BOX COVER UOC:BGJ	3
11	PAOZZ	96906	MS35489-109	.GROMMET,NGNMETALLIC BATTERY BOX UOC:BGJ	2
12	PFOZZ	96906	MS35338-8	.WASHER,LCKK BATTERY BOX COVER..... UOC:BGJ	6
13	PAOZZ	96906	MS51967-8	.NUT,PLAIN,HEXAGON BATTERY BOX MTG UOC :BGJ	9
14	PFOZZ	24617	9413509	.NUT,PLAIN,HEXAGON BATTERY BOX MTG UOC :BGJ	3

END OF FIGURE

150-1

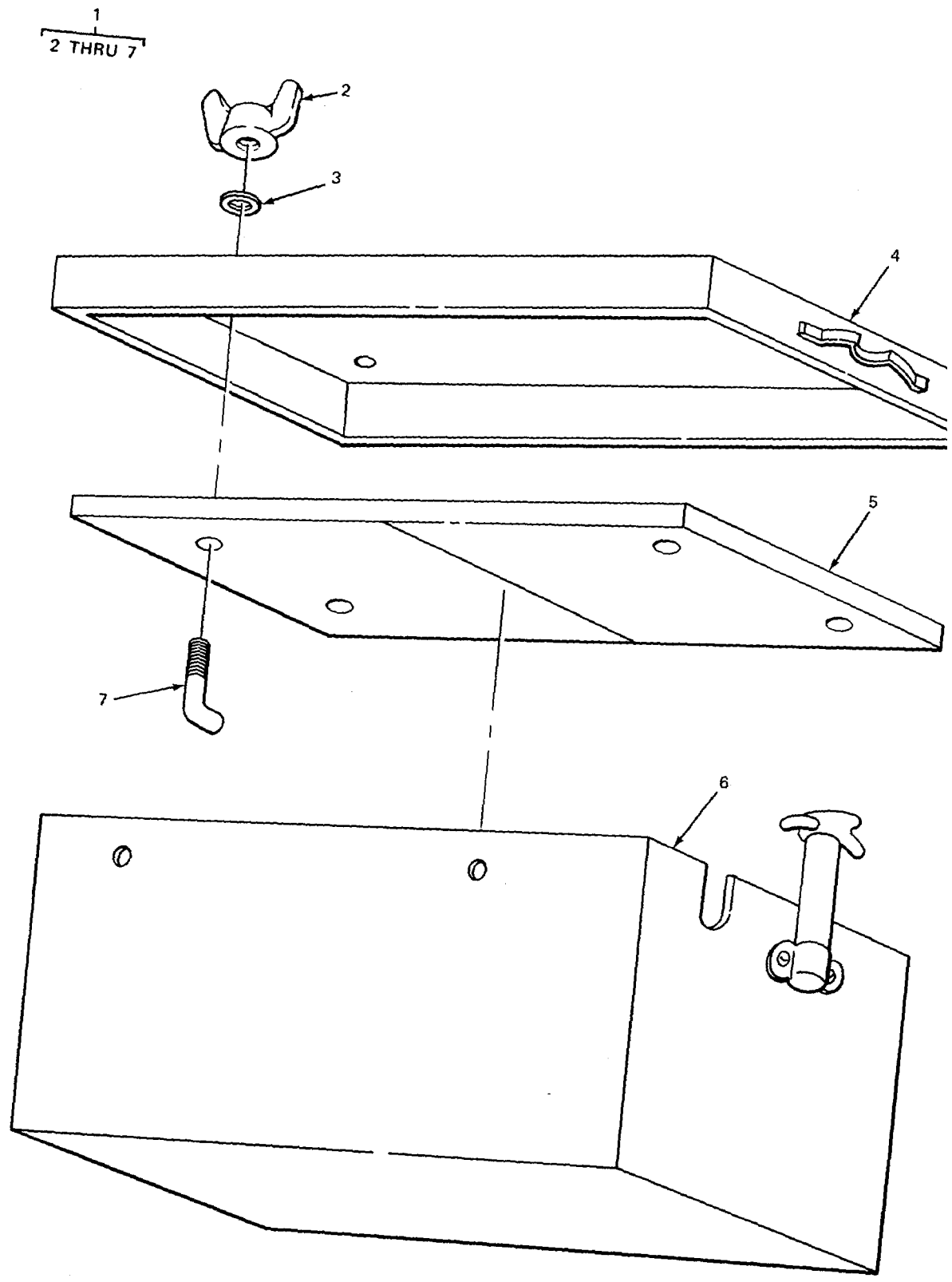

FIGURE 151. BATTERY BOX (MODEL 2385 CARRIER)

SECTION I

TM 5-3810-232-34P

(1) ITEM NO	(2) SMR CODE	(3) CAGEC	(4) PART NUMBER	(5) DESCRIPTION AND USABLE ON CODES (UOC)	(6) QTY
----------------	-----------------	--------------	--------------------	--	------------

GROUP 0612 BATTERIES* STORAGE
 FIG. 151 BATTERY BOX (MODEL 2385
 CARRIER)

1	XBOOO	02280	661185	BATTERY CASE ASSEMBLY..... UOC :BGH	1
2	PAOZZ	02280	817278	.NUT,PLAIN,WING UOC :BGH	4
3	PAOZZ	96906	MS27183-9	.WASHER,FLAT UOC :BGH	4
4	XBOZZ	02280	681184	.COVER BATTERY CASE UOC :BGH	1
5	XB8ZZ	02280	681183	.RETAINER BATTERY HOLD-DOWN..... UOC:BGH	2
6	XBOZZ	02280	681182	.CASE,BATTERY UOC:BGH	1
7	XBOZZ	02280	484477	.BOLT,HOOK UOC :BGH	4

END OF FIGURE

151-1

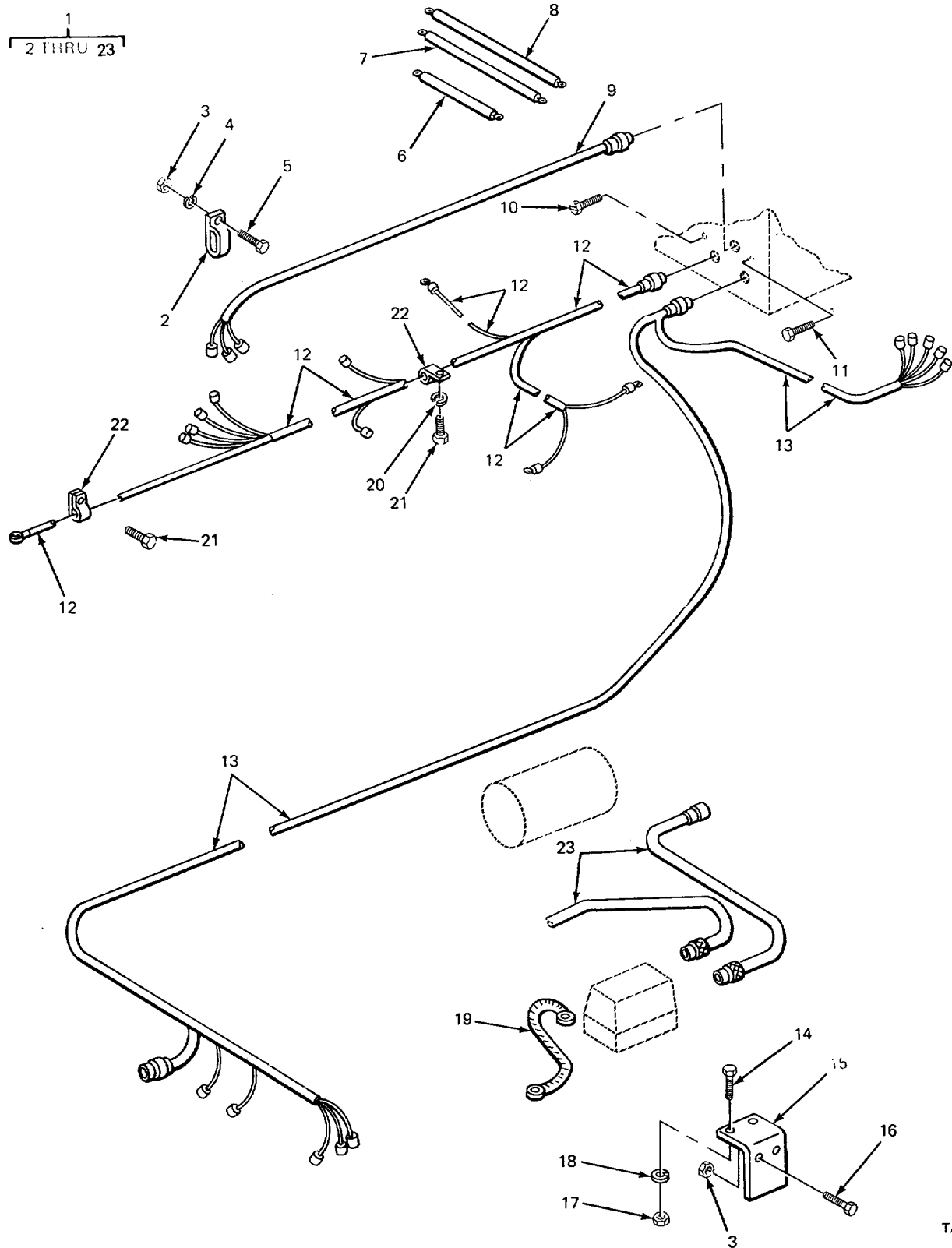

TA213618

FIGURE 152. CHASSIS WIRING HARNESS (MODEL 2380 CARRIER)

SECTION I

TM 5-3810-232-34P

(1) ITEM NO	(2) SMR CODE	(3) CAGEC	(4) PART NUMBER	(5) DESCRIPTION AND USABLE ON CODES (UOC)	(6) QTY
GROUP 0613 HULL OR CHASSIS WIRING HARNESS					
FIG. 152 CHASSIS WIRING HARNESS (MODEL 2380 CARRIER)					
1	XBFFF	02280	781076	WIRING ASSEMBLY,CAR..... UOC:BGJ	1
2	XDFZZ	02280	8160344	.CLAMP,LOOP WIRING HARNESS..... UOC :BGJ	2
3	PFFZZ	96906	MS35690-404	.NUT,PLAIN,HEXAGON..... UOC :BGJ	14
4	PFFZZ	96906	M535338-44	.WASHER,LCK..... UOC :BGJ	10
5	PFFLL	96906	MS90728-13	.SCREW,CAP,HEXAGON H..... UOC :BGJ	1
6	PFFZZ	02280	483729	.LEAD,ELECTRICAL..... UOC :BGJ	1
7	PFFZZ	02280	483730	.LEAD,ELECTRICAL..... UOC :BGJ	1
8	PFFZZ	02280	483737	.LEAD,ELECTRICAL..... UOC:BGJ	1
9	XDFZZ	02280	681068	.WIRING HARNESS,BRAN..... UOC :BGJ	1
10	PFFZZ	96906	MS51957-30	.SCREW,MACHINE WIRING HARNESS MTG..... UOC :BGJ	8
11	XDFZZ	43999	1S14CN440-8A	.SCREW,MACHINE WIRING HARNESS MTG..... UOC :BGJ	8
12	PFFZZ	02280	781083	.WIRING,HARNESS TRAILER CONNECTOR..... UOC :BGJ	1
13	XDFZZ	02280	781C81	.WIRING,HARNESS LIGHTS..... UOC:BGJ	1
14	PFFZZ	96906	MS90728-64	.SCREW,CAPYHEXAGON H BRACKET MTG..... UOC :BGJ	2
15	XDFZZ	0228C	581217	.BRACKET,WIRING HARNESS SUPPORT..... UOC :BGJ	1
16	PFFZZ	969,06	MS90725-6	.SCREW,CAP,HEXAGON H BRACKET MTG..... UOC :BGJ	2
17	PAFZZ	96906	MS51967-8	.NUT,PLAIN,HEXAGON BRACKET MTG..... UOC :BGJ	2
18	PFFZZ	96906	M545904-76	.WASHER,LOCK BRACKET MTG..... UOC :BGJ	2
19	PFOZZ	02280	581059	.LEAD,ELECTRICAL..... UOC :BGJ	2
20	PF:FZZ	96906	MS45904-68	.WASHER,LOCK WIRING HARNESS MTG..... UOC :BGJ	16
21	PFFZZ	53711	59793-1	.SCREW,CAP,HEXAGON H CLAMP MTG..... UOC :BGJ	16
22	PFFZZ	02280	816263	.CLAMP,SPECIAL WIRING HARNESS..... UOC:BGJ	16
23	PIFOZZ	16528	MS51334-5	.CABLE ASSEMBLY,SPEC..... UOC :BGJ	2

END OF FIGURE

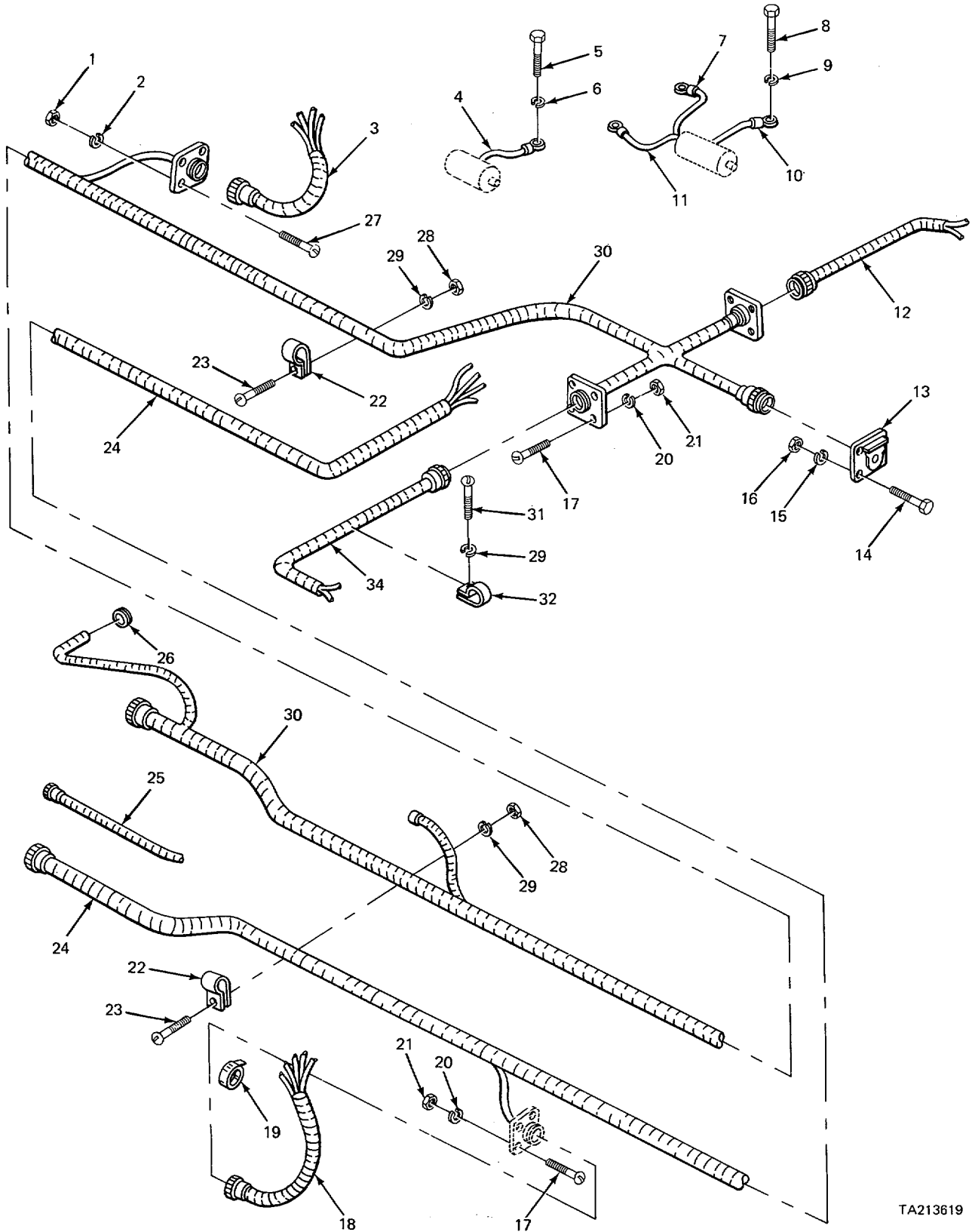

TA213619

FIGURE 153. CHASSIS WIRING HARNESS (MODEL 2385 CARRIER).

SECTION I

TM 5-3810-232-34P

(1) ITEM NO	(2) SMR CODE	(3) CAGEC	(4) PART NUMBER	(5) DESCRIPTION AND USABLE ON CODES (UOC)	(6) QTY
				GROUP 0613 HULL OR CHASSIS WIRING HARNESS	
				FIG. 153 CHASSIS WIRING HARNESS (MODEL 2385 CARRIER)	
1	PFFZZ	96906	MS35649-282	NUTOPLAIN,HEXAGON CCNNECTOR MTG	4
				UOC:BGH	
2	PFFZZ	96906	M535338-42	WASHER,LCKK CONNECTOR MTG.....	4
				UOC:BGH	
3	PFFZZ	02260	484975	WIRING HARNESS,BRAN BRAN	1
				UOC :BGH	
4	PFFZZ	02280	484992	LEAD,ELECTRICAL ALTERNATOR	1
				UOC:BGH	
5	PFFZZ	96906	MS90725-55	SCREW,CAP,HEXAGON H.....	1
				UOC :BGH	
6	PFFZZ	96906	MS35338-46	WASHER,LOCK.....	1
				UOC:BGH	
7	PFOZZ	02280	489019	LEADIELECTRICAL STARTER TO.....	1
				MAGNETIC SWITCH	
				UOC:BGH	
8	PFOZZ	96906	MS90725-106	SCREW,CAP,HEXAGCN LEAD GROUNDING.....	1
				UOC:BGH	
9	PFOZZ	96906	MS35338-48	WASHER,LCKK LEAD GRCUNDING	1
				UOC:BGH	
10	PFOZZ	02280	489022	LEAD,ELECTRICAL STARTER GROUND.....	1
				UOC:BGH	
11	PFOZZ	02280	489021	LEADIELECTRICAL.....	1
				UOC:BGH	
12	PFFZZ	02280	484978	WIRING HARNESS RIGHT TAILLIGHTS	1
				UOCC:BGH	
L3	XBOZZ	97403	13217E3060	COVER ASSEMBLY RECEPTACLE	1
				UOC:BGH	
14	PFOZZ	96906	MS90728-8	SCREW,CAP,HEXAGON H.....	4
				UOC:BGH	
15	PFOZZ	96906	MS35338-44	WASHER,LOCK RECEPTACLE COVER MTG.....	4
				UOC:BGH	
16	PFOZZ	96906	MS51967-2	NUT,PLAIN,HEXAGCN RECEPTACLE COVER.....	4
				MTG	
				UOC:BGH	
17	PFFZZ	96906	MS35206-230	SCREW,MACHINE PAN HEAD.....	12
				UOC:BGH	
18	PFFZZ	02280	484974	WIRING HARNESS,BRAN	1
				UOC:BGH	
19	XDOZZ	D8009	1740009	STRAP,TIEDOWN,ELECT WIRING HARNESS	5
				UOC:BGH	
20	PFFZZ	96906	MS35338-41	WASHER,LOCK CONNECTCR MTG	12
				UOC:BGH	
21	PFFZZ	96906	MS35649-262	NUT,PLAIN,HEXAGON TAILLIGHT	12
				CONNECTORS MTG	
				UOC:BGH	
22	PFOZZ	96906	MS21333-77	CLAMP,LOOP WIRING HARNESS	5

SECTION I

TM 5-3810-232-34P

(1) ITEM NO	(2) SMR CODE	(3) CAGEC	(4) PART NUMBER	(5) DESCRIPTION AND USABLE ON CODES (UOC)	(6) QTY
23	PFOZZ	96906	MS35206-263	UOC:BGH SCREW,MACHINE PAN HEAD.....	5
24	PFFFF	02280	484973	UOC :BGH WIRING HARNESS,BRAN	1
25	PFFLZ	02280	489007	UOC :BGH LEAD,ELECTRICAL.....	1
26	PFOZZ	96906	MS35489-81	UOC:BGH GROMMET,NONMETALLIC WIRING	1
27	PFFZZ	96906	MS35206-245	UOC:BGH SCREW,MACHINE PAN HEAD.....	4
28	PFOZZ	96906	MS35649-202	UOC:BGH NUT,PLAIN,HEXAGON CLAMP MTG	5
29	PFOZZ	96906	MS35338-43	UOC:BGH WASHER,LGCK CLAMP MTG	9
30	PFFZZ	02280	484977	UOC:BGH WIRING HARNESS,BRAN	1
31	PFOZZ	96906	MS35206-216	UOC:BGH SCREW,MACHINE PAN HEAD.....	4
32	PFOZZ	17773	11176106-5	UOC:BGH CLAMP,LOOP TAILLIGHT WIRING HARNESS.....	4
33	PFFZZ	00642	XH7777	UOC:BGH WIRING HARNESS,BRAN	1

END OF FIGURE

153-2

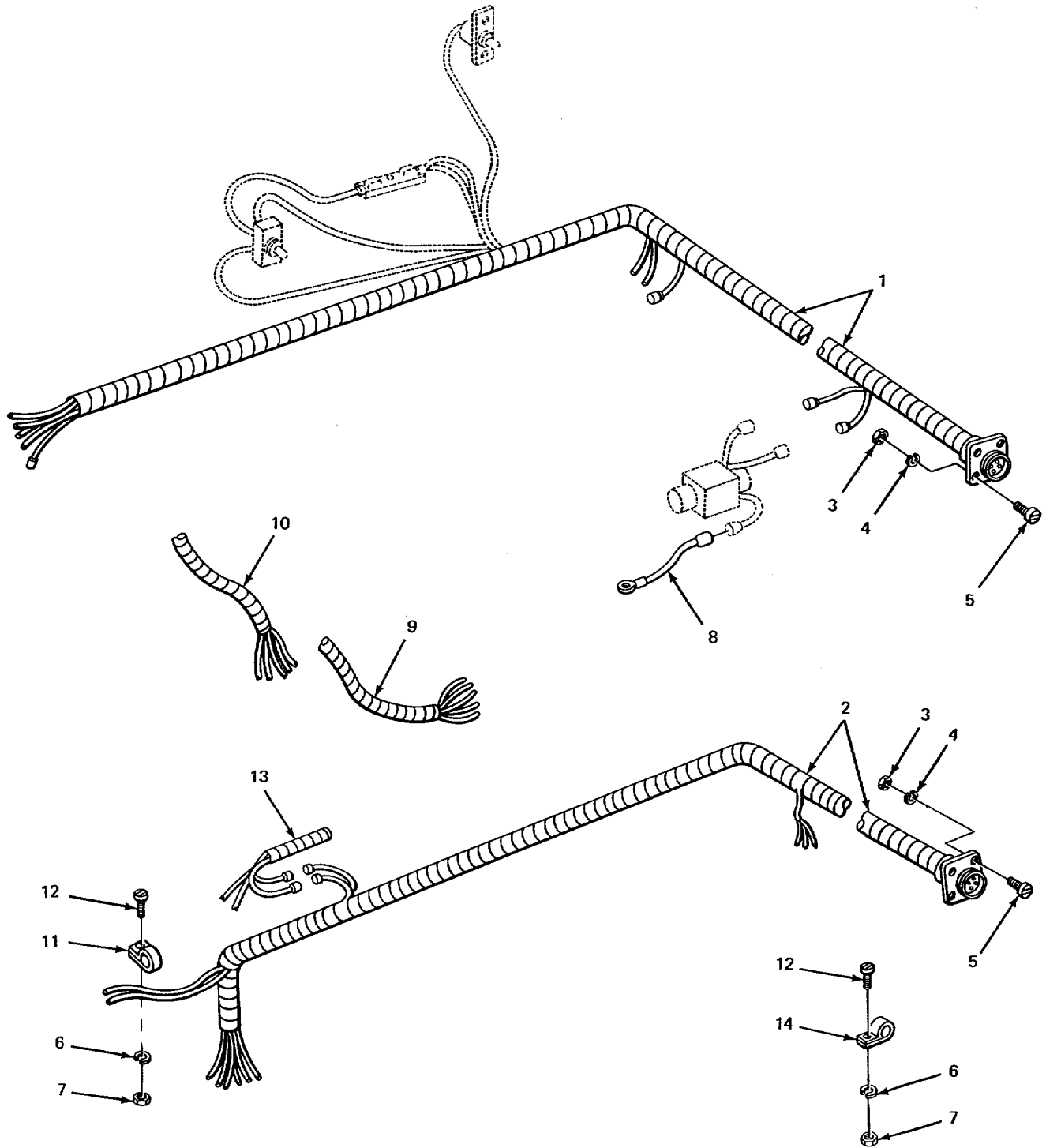

TA213620

FIGURE 154. CHASSIS WIRING (MODEL 2385 CARRIER).

SECTION I

TM 5-3810-232-34P

(1)	(2)	(3)	(4)	(5)	(6)
ITEM NO	SMR CODE	CAGEC	PART NUMBER	DESCRIPTION AND USABLE ON CODES (UOC)	QTY

GROUP 0613 HULL OR CHASSIS
WIRING HARNESS

FIG. 154 CHASSIS WIRING
(MODEL 2385 CARRIER)

1	PFFZZ	02280	484972	WIRING HARNESS,BRAN UOC:BGH	1
2	PFFZZ	02280	484971	WIRING HARNESS,BRAN UOC:BGH	1
3	PFFZZ	96906	MS36053-7	NUT,PLAIN,HEXAGON UOC:BGH	8
4	PFFZZ	96906	MS35338-42	WASHER,LOCK WIRING HARNESS CONNECTOR MTG UOC:BGH	8
5	PFFZZ	96906	MS35206-245	SCREW,MACHINE PAN HEAD UOC:BGH	8
6	PFOZZ	96906	MS35338-43	WASHER,LOCK CLAMP MTG UOC:BGH	10
7	PFOLZ	96906	MS35649-202	NUT,PLAIN,HEXAGON UOC:BGH	10
8	PFOLZ	02280	489018	LEAD,ELECTRICAL UOC:BGH	1
9	PFFZZ	02280	484985	WIRING HARNESS,BRAN HAZARD WARNING UOC:BGH	1
10	PFFZZ	02280	484982	WIRING HARNESS,BRAN LIGHT SWITCH UOC:BGH	1
11	PFOZZ	17773	11176106-5	CLAMP,LOOP WIRING UOC:BGH	6
12	PFOZZ	96906	MS35206-263	SCREW,MACHINE UOC:BGH	10
13	PFFZZ	02280	484979	WIRING HARNESS,BRAN UOC:BGH	1
14	PFOZZ	96906	MS21334-34	CLAMP,LOOP WIRING UOC:BGH	4

END OF FIGURE

154-1

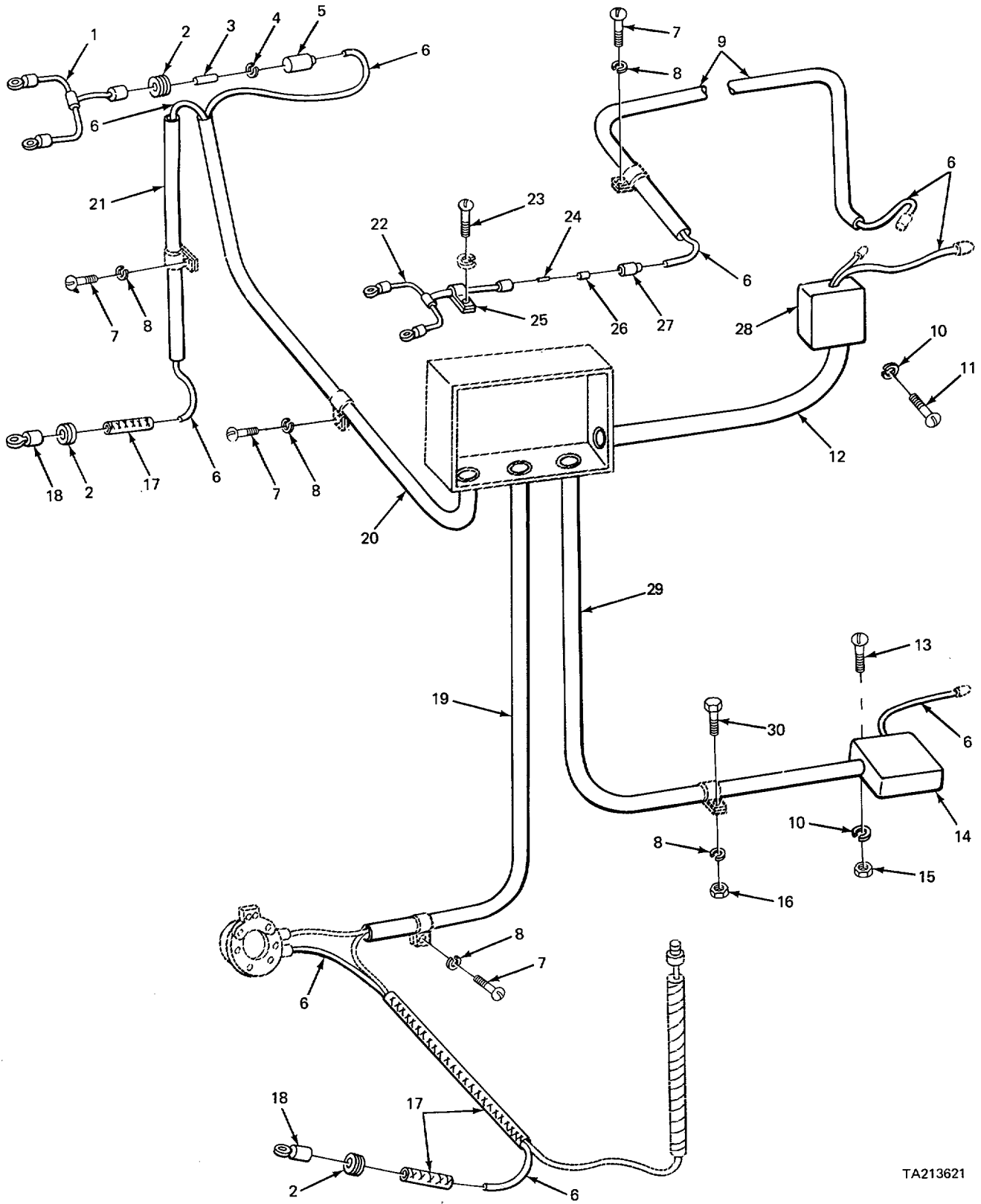

TA213621

FIGURE 155. WIRING AND CONDUIT (CRANE).

SECTION II

TM 5-3810-232-34P

(1) ITEM NO	(2) SMR CODE	(3) FSCM	(4) PART NUMBER	(5) DESCRIPTION AND USABLE ON CODE (UOC)	(6) QTY
				GROUP 0613 HULL OR CHASSIS WIRING HARNESS	
				FIG. 155. WIRING AND CONDUIT (CRANE)	
1	XDFZZ	02280	482872	WIRE ASSEMBLY,ELECT FLOODLIGHTS..... TOP,RIGHT SIDE	1
2	XDFZZ	02280	816460	GROMMET,NONMETALLIC WIRING	3
3	PFFZZ	19204	572929	CONTACT,ELECTRICAL	1
4	PFFLL	19207	6338567	WASHER,SLCTTED ELECTRICAL CONNECTOR.....	1
5	PFFZZ	19207	8338566	SHELL,ELECTRICAL	1
6	MFFZZ	19207	1526499-1	WIRE,ELECTRICAL CANOPY LIGHT MAKE	7
				FROM WIRE P/N M13486-1-5	
7	PFFZZ	96906	MS35206-277	SCREWIMACHINE PAN HEAD,CONDUIT MTG	6
8	PFFZZ	96906	MS35338-44	WASHER,LOCK CONDUIT MTG	7
9	XBFZZ	02280	781071-44	CONDUIT,ASSEMBLY WIRING	1
				UOC:BGJ	
9	XBFZZ	02280	781378-44	CONDUIT,ASSEMBLY WIRING	1
				UOC :BGH	
10	PFFZZ	96906	MS35335-32	WASHER,LOCK JUNCTION BOX MTG	4
11	PFFZZ	96906	MS35206-216	SCREW,MACHINE PAN HEAD	2
12	XBFZZ	02280	181071-103	CONDUIT,ASSEMBLY WIRING	1
				UOC :BGJ	
12	XBFZZ	02280	781378-103	CONDUIT,ASSEMBLY WIRING	1
				UOC:BGH	
13	PFFZZ	96906	MS35206-265	SCREW,MACHINE PAN HEAD:JUNCTION..... BOX MTG.....	2
14	XDFZZ	02280	781071-215	JUNCTION BOX.....	1
				UOC :BGJ	
14	XBFZZ	02280	781378-215	JUNCTION BOX ASSEMB.....	1
				UOC:BGH	
15	XDFZZ	96906	MS35644-202	NUT,PLAIN,HEXAGON JUNCTION BOX MTG	2
16	PFFZZ	96906	MS51967-2	NUT,PLAIN,HEXAGON CONDUIT MTG	1
17	XBFZZ	02280	E1CS87	LOOM WIRING INSULATION	2
18	PFFZZ	96906	MS25036-156	TERMINAL,LUG CONTROL PANEL TO	4
				SKIRT LIGHT WIRING	
19	XBFZZ	02280	781071-108	CONDUIT ASSEMBLY WIRING	1
				UOC:BGJ	
19	XBFZZ	02280	781378-108	CONDUIT ASSEMBLY WIRING	1
				UOC:BGH	
20	XBFZZ	02280	781071-35	CONDUIT ASSEMBLY WIRING	1
				UOC:BGJ	
20	XBFZZ	02280	781378-35	CONDUIT,ASSEMBLY WI RING	1
				UOC:BGH	
21	XBFZZ	02280	781071-24	CONDUIT,ASSEMBLY WIRING	1
				UOC:BGJ	
21	XBFZZ	02280	781378-24	CONDUIT,ASSEMBLY WIRING	1
				UOC:BGH	
22	XDFZZ	02280	482871	WIRE ASSEMBLY,ELECT CANOPY LIGHTS.....	1
23	PFFZZ	96906	MS35206-259	SCREW,MACHINE PAN HEAD,CLAMP MTG.....	1
24	PFFZZ	L9207	8338564	TERMINAL ASSEMBLY	1
25	XBFZZ	02280	816837	CLAMP,WIRING RETAINING	1

SECTION II

TM 5-3810-232-34P

(1) ITEM NO	(2) SMR CODE	(3) FSCM	(4) PART NUMBER	(5) DESCRIPTION AND USABLE ON CODE (UOC)	(6) QTY
26	PAFZZ	19207	6338562	INSULATOR,BUSHING.....	1
27	PAFZZ	19207	E338561	SHELL,ELECTRICAL CO.....	1
28	XOFZZ	02280	781071-225	JUNCTION BOX AS.....	1
				UOC :BGJ	
28	XBFZZ	02280	781378-225	JUNCTICN BOX AS.....	1
				UOC :BGH	
29	XBFZZ	02280	781071-117	CONDUIT ASSEMBLY WIRING.....	1
				UOC :BGJ	
29	XBFZZ	02280	781378-117	CONDUIT,ASSEMBLY WIRING.....	1
				UOC :BGH	
30	PFFZZ	96906	M590725-5	SCREW,CAP,HEXAGON H CONDUIT MTG.....	1

END OF FIGURE

155-2

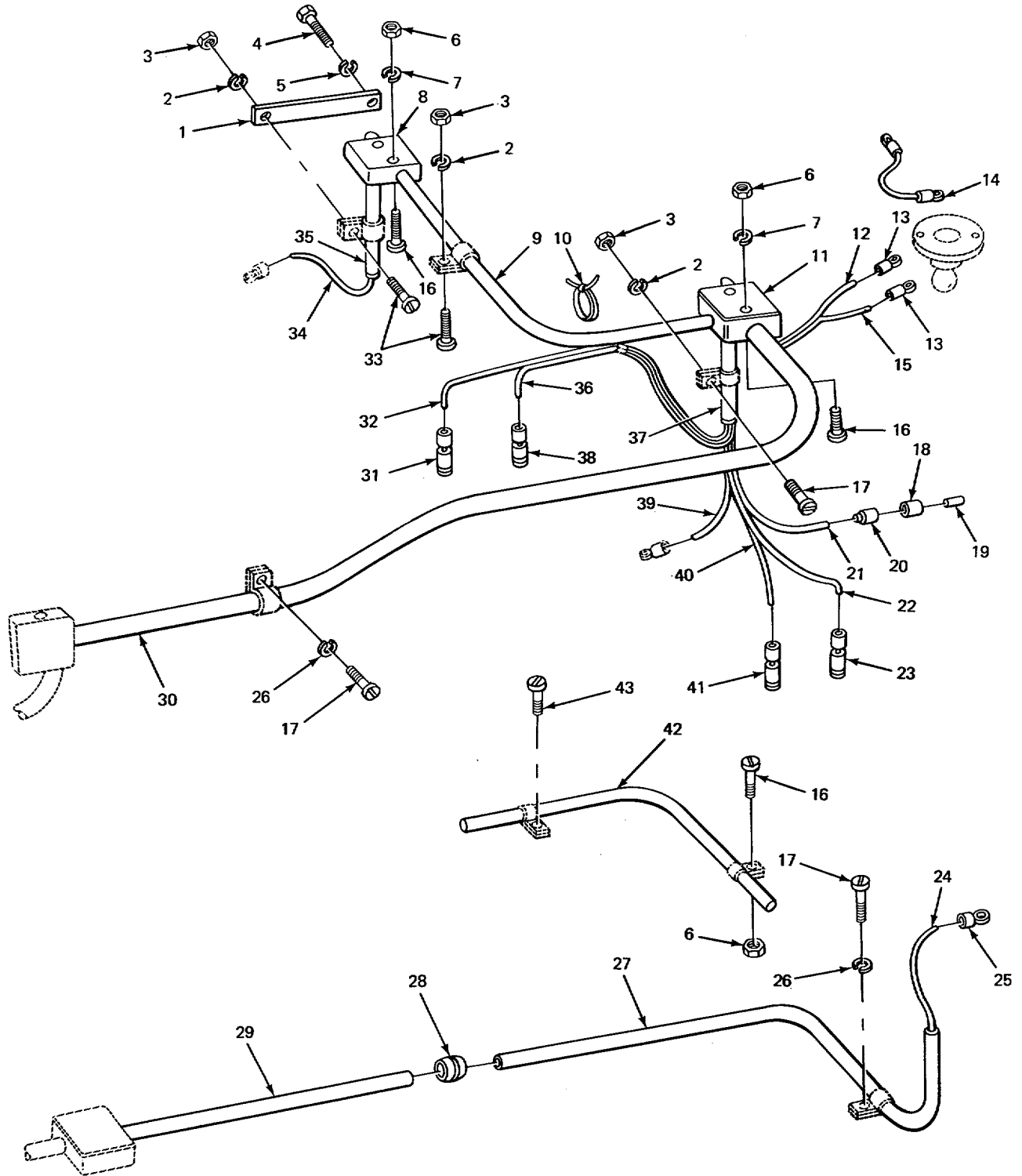

TA213622

FIGURE 156. WIRING AND CONDUIT (CRANE).

SECTION II

TM 5-3810-232-34P

(1) ITEM NO	(2) SMR CODE	(3) FSCM	(4) PART NUMBER	(5) DESCRIPTION AND USABLE ON CODE (UOC)	(6) QTY
GROUP 0613 HULL OR CHASSIS WIRING HARNESS					
FIG. 156 WIRING AND CONDUIT (CRANE)					
1	XBFZZ	02280	483561	BRACKET,CONDUIT SUPPORT.....	1
2	PFFZZ	96906	MS45904-84	WASHER,LOCK EXTERNAL TOOTH,CONDUIT TO BRACKET.....	3
3	PFFZZ	96906	MS5196>2	NUT,PLAIN,HEXAGON CONDUIT TO BRACKET	
4	PFFZZ	96906	MS90728-107	SCREW,CAP,HEXAGON H BRACKET MTG	1
5	PFFZZ	96906	MS35336-48	WASHER,LOCK BRACKET MTG	1
6	XDFZZ	96906	MS35644-202	NUT,PLAIN,HEXAGON OUTLET BOX MTG	5
7	PFFZZ	96906	MS35335-32	WASHER,LOCK OUTLET BOX MTG	4
8	XBFZZ	02280	781071-242	OUTLET BOX ASSEMBLY	1
				UOC:BGJ	
8	XBFZZ	02280	781378-242	OUTLET BOX ASSEMBLY	1
				UOC:BGH	
9	XBFZZ	02280	781071-148	CONDUIT ASSEMBLY WIRING	1
				UOC:BGJ	
9	XBFZZ	02280	781378-148	CONDUIT ASSEMBLY WIRING	1
				UOC :BGJ	
10	PFFZZ	02280	816747	TY,WRAP,TIE WIRING	4
11	XDFZZ	02280	781071-235	JUNCTIGN BOX.....	1
				UOC :BGJ	
11	XBFZZ	02280	781378-235	OUTLET BOX ASSEMBLY	1
				UOC :BGH	
12	MFFZZ	19207	7720853-61	WIRE,ELECTRICAL,CAB TO CAB LIGHT	8
				MAKE FROM WIRE P/N M13486-1-5.....	
13	PFFZZ	96906	MS25036-112	TERMINAL,LUG CAB LIGHTS WIRING	6
14	XBFZZ	02280	482945	WIRE ASSEMBLY GROUND CAR LIGHTS	2
15	MFFZZ	19207	7720853-113	WIRE,ELECTRICAL,CAB TO CAB LIGHT	1
				MAKE FROM WIRE PJN M13486-1-5	
16	PFFZZ	96906	MS35206-265	SCREWSMACHINE OUTLET BOX MTG	3
17	PFFZZ	96906	MS35206277	SCREW,MACHINE CONDUIT MTG	2
18	PAFZZ	19207	8338562	INSULATOR,BUSHING.....	15
19	PFFZZ	19207	8338564	TERMINAL ASSEMBLY ELECTRICAL.....	15
				CONNECTOR	
20	PAFZZ	19207	8338561	SHELL,ELECTRICAL CO.....	15
21	MFFZZ	19207	7720583-184	WIRE,ELECTRICAL CO PANEL TO FUEL	1
				LEVEL TRANSMITTER MAKE FROM WIRE P1 N M134B6-1-5	
22	MFFZZ	19207	7720583-178	WIRE,ELECTRICALTCO PANEL TO FUEL	1
				LEVEL TRANSMITTER MAKE FROM WIRE P/ N M13486-L-5	
23	PAFZZ	02032	JHP85-430	TRANSMITTER,PRESSUR OIL.....	1
24	MFFZZ	19207	7056676-222	WIRE,ELECTRICAL CONTROL PANEL TO	1
				BUS BAR MAKE FROM WIRE PFN 7056676	
25	PFFZZ	59730	TG23	TERMINAL,LUG WIRING	1
26	PFFZZ	96906	MS35338-44	WASHER,LOCK CONDUIT MTG	2
27	XBFZZ	02280	781071-134	CONDUIT,ASSEMBLY WIRING	1
				UOC:BGJ	

SECTION II

TM 5-3810-232-34P

(1) ITEM NO	(2) SMR CODE	(3) FSCM	(4) PART NUMBER	(5) DESCRIPTION AND USABLE ON CODE (UOC)	(6) QTY
27	XBFZZ	02280	781378-134	CONDUIT,ASSEMBLY WIRING UOC :BGH	1
28	XBFZZ	02280	811S25	COUPLING,CONDUIT	1
29	XBFZZ	02280	781071-125	CONDUIT,ASSEMBLY WIRING UOC :BGJ	1
29	XBFZZ	02280	781378-125	CONDUIT,ASSEMBLY WIRING UOC :BGH	1
30	XBFZZ	02280	781071-143	CONDUIT,ASSEMBLY WIRING UOC :BGJ	1
30	XBFZZ	02280	781378-143	CONDUIT ,ASSEMBLY WIRING UOC:BGH	1
31	PAFZZ	70040	1514371	SWITCH,THERMOSTATIC HIGH..... TEMPERATURE	1
32	MFFZZ	19207	7720853-198	WIRE,ELECTRICAL MAKE FROM WIRE P/N M13486-1-5-S	1
33	PFFZZ	96906	MS35206-279	SCREW,MACHINE PAN HEAD,CONDUIT TO BRACKET	2
34	MFFZZ	19207	7C5b678-212	WIRE,ELECTRICAL CCNTROL PANEL MAKE FROM WIRE P/N M 13486-1-7	1
35	XBFZZ	02280	781071-304	CONDUIT,ASSEMBLY WIRING UOC :BGJ	1
35	XBFZZ	02280	781378-304	CONDUIT,ASSEMBLY WIRING UOC :BGH	1
36	MFFZZ	19207	7720853-200	WIRE,ELECTRICAL CONTROL PANEL MAKE FROM WIRE P/N M13486- 1-5	1
37	XBFZZ	02280	781071-204	CCNDUIT,ASSEMBLY WIRING UOC:BGJ	1
37	XBFZZ	02280	781378-204	CONDUIT,ASSEMBLY WIRING UOC :BGH	1
38	PAFZZ	96906	MS24537-1	TRANSMITTER,TEMPERA WATER	1
39	MFFZZ	19207	7720853-156	WIRE,ELECTRICAL CONTROL PANEL MAKE FROM WIRE P/N13486- 1-5	1
40	MFFZZ	19207	7720853-182	WIRE,ELECTRICAL CONTROL PANEL MAKE FROM WIRE P/N M13486- 1-5	1
41	PAFZZ	96906	MS90530-2	SWITCH,PRESSURE PRESSURE,LOW OIL	1
42	XBFZZ	02280	781071-430	CONDUIT,ASSEMBLY..... UOC :BGJ	1
42	XBFZZ	02280	781378-430	CONDUIT,ASSEMBLY..... UOC :BGH	1
43	PFFZZ	96906	MS3549-263	SCREW,MACHINE PAN HEAD,CONDUIT MTG END OF FIGURE	2

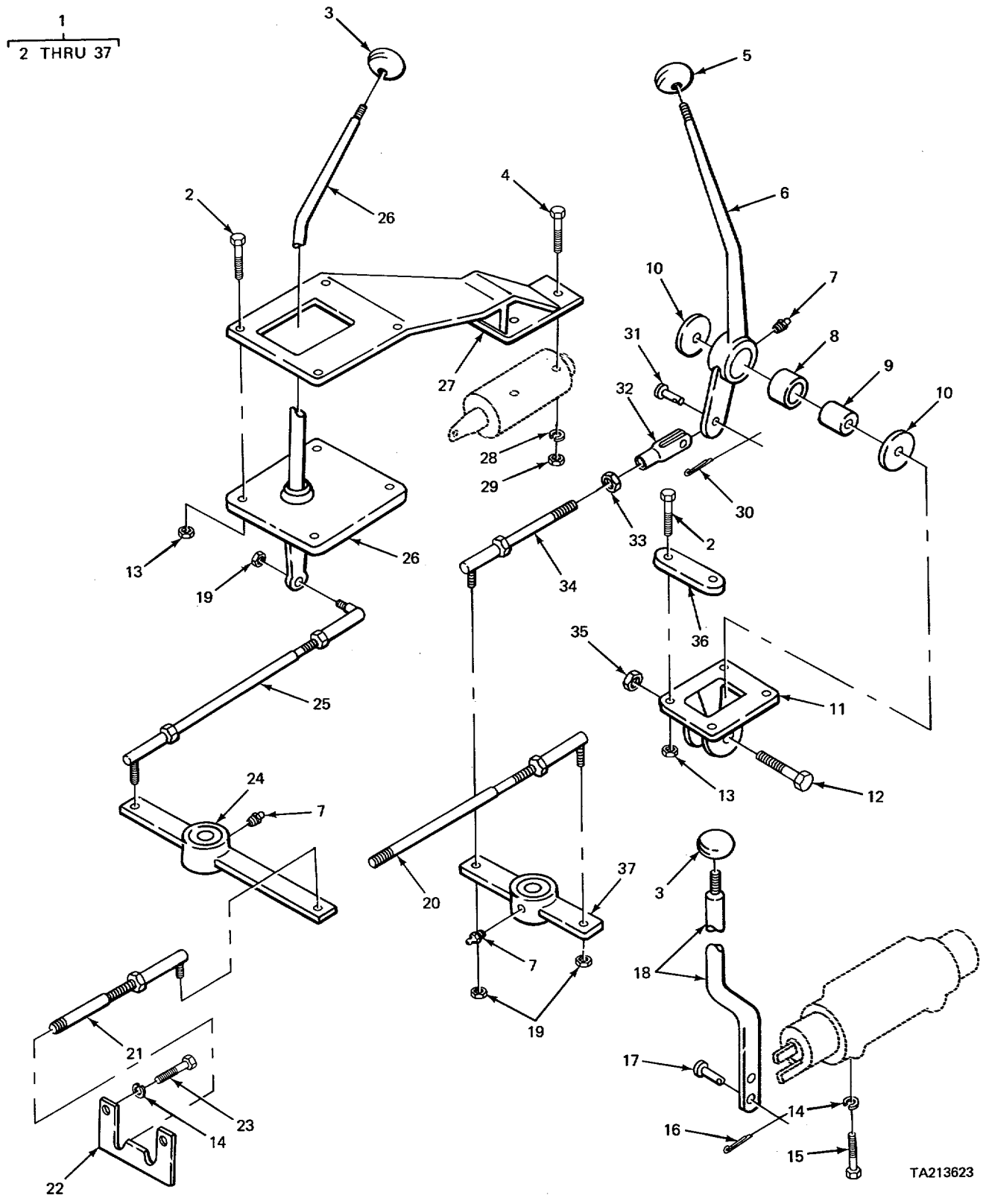

TA213623

FIGURE 157. TRANSMISSION CONTROL LEVER ASSEMBLY (MODEL 2380 CARRIER).

SECTION II

TM 5-3810-232-34P

(1) ITEM NO	(2) SMR CODE	(3) FSCM	(4) PART NUMBER	(5) DESCRIPTION AND USABLE ON CODE (UOC)	(6) QTY
GROUP 07 TRANSMISSION					
GROUP 0705 TRANSMISSION SHIFTING COMPONENTS					
FIG. 157 TRANSMISSION CONTROL LEVER ASSEMBLY (MODEL 2380 CARRIER)					
1	PFFFF	97403	13208E6413	CONTROL ASSY,TRANSM	1
2	PFFZZ	96906	MS90727-62	.SCREW,CAP,HEXAGON H HEADTSHIFT	8
				LEVER MTG UOC :BGJ	
3	PAFZZ	02280	816000	.KNOB GEAR SHIFT LEVER	2
				UOC :BGJ	
4	PFFZZ	96906	MS90728-62	.SCREW,CAP,HEXAGON H LOCK-UP VALVE	2
				UOC :BGJ	
5	XDFZZ	02280	816857	.KNOB SHIFT LEVER 1	1
				UOC :BGJ	
6	XAFZZ	02280	482643	.LEVER,MANUAL.....	1
				UOC :BGJ	
7	XBOZZ	02280	816169	.FITTING,LUBRICATION BELL CRANK.....	3
				UOC :BGJ	
8	PFFZZ	02280	482649	.BUSHING,TRANSMISSION SHIFTER ARM	1
				UOC :BGJ	
9	PFFZZ	75535	482650	.BEARING,SLEEVE LEVER.....	1
				UOC :BGJ	
10	XDFZZ	02280	482652	.SPACER,TRANSMISSION SHIFT LEVER	2
				UOC :BGJ	
11	PFFZZ	02280	581015	.BRACKET,EYE,NONROTA	1
				UOC :BGJ	
12	PFFZZ	96906	MS90726-121	.SCREW,CAP,HEXAGON H LEVER MTG	1
				UOC :BGJ	
13	PFFZZ	96906	M521044N6	.NUT,SELF-LOCKING,HE SHIFT LEVER	8
				UOC :BGJ	
14	PFFZZ	96906	MS35338-8	.WASHER,LOCK BRACKET PLATE MTG	6
				UOC :BGJ	
15	PFFZZ	96906	MS1815458	.SCREW,CAP,HEXAGON H ACTUATOR	4
				VALVE MTG UOC :BGJ	
16	PFFZZ	96152	A82-1	.PIN,COTTER CLEVIS PIN.....	2
				UOC :BGJ	
17	PFFZZ	02280	816221	.PIN,STRAIGHT,HEADED LEVER TO VALVE	2
				UOC :BGJ	
18	XDFZZ	02280	581014	.ARM,CCNTROL,TRANSMI VALVE LEVER.....	1
				UOC :BGJ	
19	PFFZZ	96906	MS51968-8	.NUT,PLAIN,HEXAGON BAR TO BELL	5
				CRANK	
				UOC :BGJ	
20	PFFZZ	02280	482653	.BAR,ROD CONTROL	5

SECTION II

TM 5-3810-232-34P

(1) ITEM NO	(2) SMR CODE	(3) FSCM	(4) PART NUMBER	(5) DESCRIPTION AND USABLE ON CODE (UOC)	(6) QTY
21	XDFZZ	02280	482657	UOC:BGJ .STUD,RECESSED AND S CONTROL	1
22	PFFZZ	02280	482661	UOC:BGJ .PLATE,BRACKET CONTROL RODS	1
23	PFFZZ	96906	MS18154-58	UOC :BGJ .SCREW,CAP,HEXAGON H BRACKET PLATE	2
24	PFFZZ	02280	482639	UOC:BGJ .BELL CRANK CONTROL ROD	1
25	XDFZZ	02280	482656	UOC:BGJ .BAR,ROD CONTROL	1
26	PFFZZ	02280	482334	UOC:BGJ .LEVER,MANUAL CCNTR0 SHIFT	1
27	PAFZZ	02280	680924	UOC:BGJ .BRACKET,LEVER.....	1
28	PFFZZ	96906	MS35338-46	UOC :BGJ .WASHER,LOCK LOCK-UP VALVE MTG	2
29	PAFZZ	96906	MS51967-8	UOC:BGJ .NUT,PLAIN,HEXAGON LOCK-UP VALVE	2
30	PFFZZ	96906	MS24665-71	UOC:BGJ .PIN,COTTER CLEVIS PIN	1
31	XBFZZ	02280	816214	UOC:BGJ .PIN,CLEVIS.....	1
32	PFFZZ	96906	MS35812-4	UOC:BGJ .CLEVIS*ROD END.....	1
33	PFFZZ	96906	MS35690-824	UOC:BGJ .NUT,PLAIN*HEXAGCN SHIFTER ROD	1
34	PFFZZ	02280	482648	UOC:BGJ .ROD,TRANSMISSION CO.....	1
35	PFFZZ	96906	MS21044N8	UOC:BGJ .NUT,SELF-LOCKING,HE LEVER MTG	1
36	XDFZZ	02280	482647	UOC : BGJ .CONNECTING LINK,RIG GEAR SHIFTER	2
37	XDFZZ	02280	482640	UOC:BGJ .BELL CRANK SHIFTER LINKAGE	1

END OF FIGURE

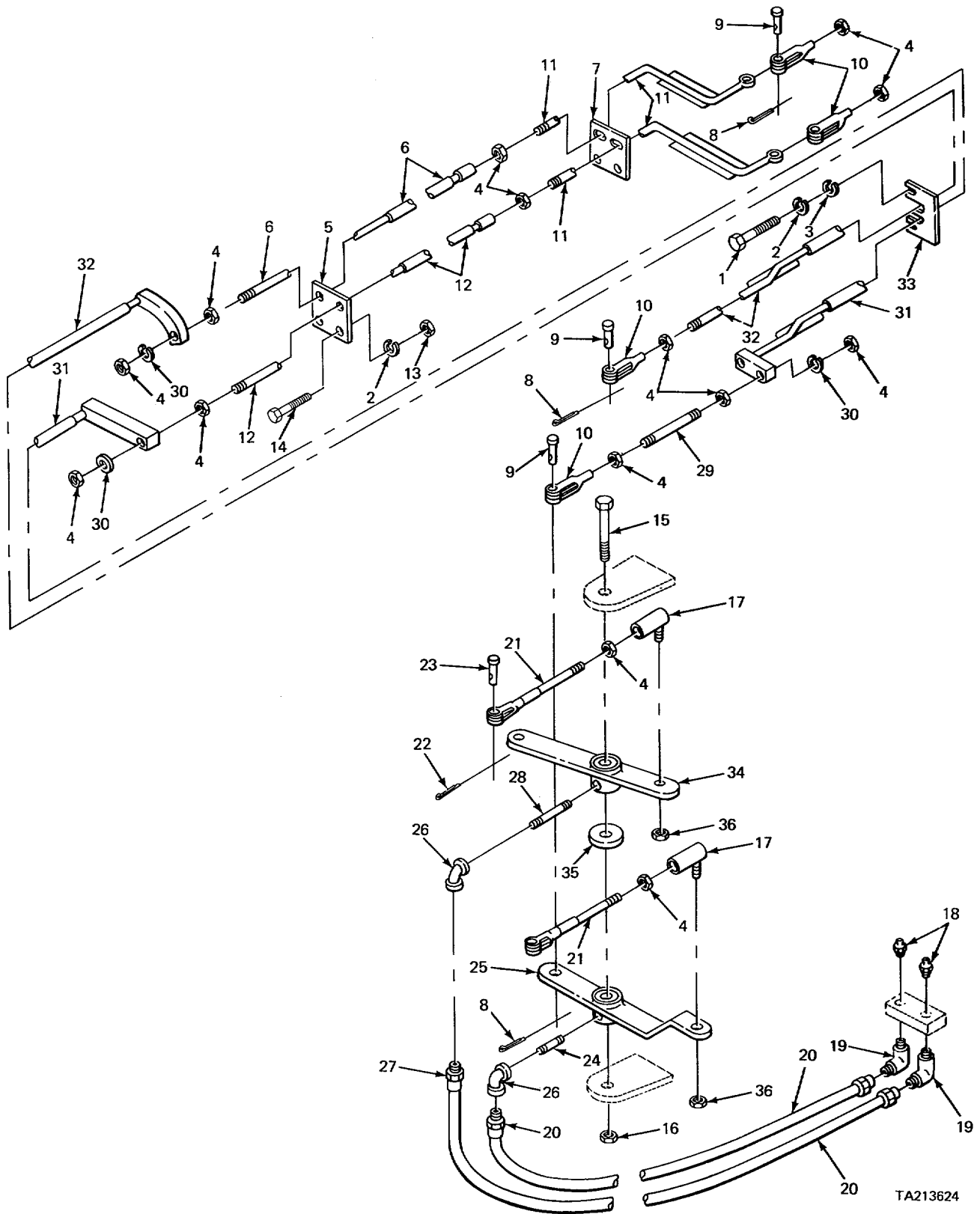

FIGURE 158. TRANSMISSION CONTROL LEVER PARTS (MODEL 2380 CARRIER).

SECTION II

TM 5-3810-232-34P

(1) ITEM NO	(2) SMR CODE	(3) FSCM	(4) PART NUMBER	(5) DESCRIPTION AND USABLE ON CODE (UOC)	(6) QTY
GROUP 0705 TRANSMISSION SHIFTING COMPONENTS					
FIG. 158 TRANSMISSION CONTROL LEVER PARTS (MODEL 2380 CARRIER)					
1	PFFZZ	96906	MS18154-58	.SCREWPCAP,HEXAGON H GUARD PLATE UOC :BGJ	2
2	PFFZZ	96906	MS35338-8	.WASHER,LOCK GUARD PLATE MTG UOC :BGJ	6
3	PFFZZ	96906	MS35338-46	.WASHER,LOCK GUARD PLATE MTG UOC :BGJ	2
4	PFFZZ	96906	MS35690-824	.NUT,PLAIN,HEXAGON SHIFTER ROD UOC :BGJ	14
5	PFFZZ	02280	482663	.PLATE,GUARD CONTROL RODS UOC :BGJ	1
6	PFFZZ	02280	581008	.ROD,CONTROL..... UOC :BGJ	1
7	PFFZZ	02280	482662	.PLATE,GUIDE CONTROL RODS..... UOC :BGJ	1
8	PFFZZ	96906	MS24665-353	.PIN,COTTER CLEVIS PIN..... UOC :BGJ	4
9	PFFZZ	02280	816216	.PIN,STRAIGHT,HEADED CLEVIS..... UOC :BGJ	4
10	PFFZZ	02280	816174	.CLEVIS,ROD END UOC :BGJ	4
11	XDFZZ	02280	68C900	.ROD,CONTROL UOC :BGJ	2
12	XAFZZ	02280	581007	.ROD,CONTROL UOC :BGJ	1
13	PFFZZ	14351	X18103	.NUT,PLAIN,HEXAGON GUARD PLATE AND..... ROD GUIDE MTG* UOC :BGJ	4
14	PFFZZ	96906	MS18154-58	.SCREW,CAP,HEXAGON H GUARD PLATE AND ROD GUIDE MTG UOC :BGJ	4
15	PFFZZ	96906	MS90726-127	.SCREW,CAP,HEXAGON H BELL CRANK MTG UOC :BGJ	1
16	PFFZZ	96906	MS21044N8	.NUT,SELF-LOCKING,HE BELL CRANK MTG UOC :BGJ	1
17	XDFZZ	02280	816218	.BALL JOINT ROD END..... UOC :BGJ	2
18	XDFZZ	02280	816017	.FITTING LUBRICATION CONTROL LEVER..... UOC :BGJ	2
19	XDFZZ	02280	816417	.ELBOW,PIPE TO TUBE LUBRICATION LINES,MALE ENDS UOC :BGJ	2
20	XDFZZ	02280	483939	.HOSE,HYDRAULIC LUBRICATION LINE UOC :BGJ	1
21	XBFZZ	02280	482655	.ROD,CONTROL UOC :BGJ	2

SECTION II

TM 5-3810-232-34P

(1) ITEM NO	(2) SMR CODE	(3) FSCM	(4) PART NUMBER	(5) DESCRIPTION AND USABLE ON CODE (UOC)	(6) QTY
22	PFFZZ	96906	MS24665-71	.PIN,COTTER CLEVIS PIN..... UOC :BGJ	2
23	PFFZZ	02280	816219	.PIN,CLEVIS ROD END..... UOC :BGJ	2
24	XDFZZ	96906	MS51846-66	.NIPPLE PIN LUBRICATION LINES..... UOC:BGJ	1
25	XBFZZ	02280	581006	.BELL CRANK TRANSMISSION CONTROLS..... UOC :BGJ	1
26	XBFZZ	02280	817055	.ELBOW,PIPE TO HOSE LUBRICATION..... LINES FEMALE ENDS..... UOC :BGJ	2
27	XDFZZ	02280	483940	.HOSE,HYDRAULIC..... UOC:BGJ	1
28	PFFZZ	96906	MS51846-9	.NIPPLE,PIPE LUBRICATION LINES..... UOC :BGJ	1
29	XDFZZ	02280	482654	.BAR,ROD CCNTROL..... UOC :BGJ	1
30	PFFZZ	96906	MS35338-48	.WASHER,LOCK SHIFTER ROD..... UOC :BGJ	3
31	PFFZZ	02260	68C901	.ROD,CONTROL..... UOC:BGJ	1
32	PFFZZ	02280	680903	.ROD,CONTROL..... UOC :BGJ	1
33	PFFZZ	02280	482664	.PLATE,GUARD CONTROL RODS..... UOC:BGJ	1
34	PFFZZ	02280	482638	.BELL CRANK CONTROL ROD..... UOC :BGJ	1
35	XBFZZ	02280	482658	.PLATE,SPACER BELL CRANK..... UOC:BGJ	1
36	PFFZZ	96906	MS51968-8	.NUT,PLAIN,HEXAGON BALL JOINT..... UOC :BGJ	2

END OF FIGURE

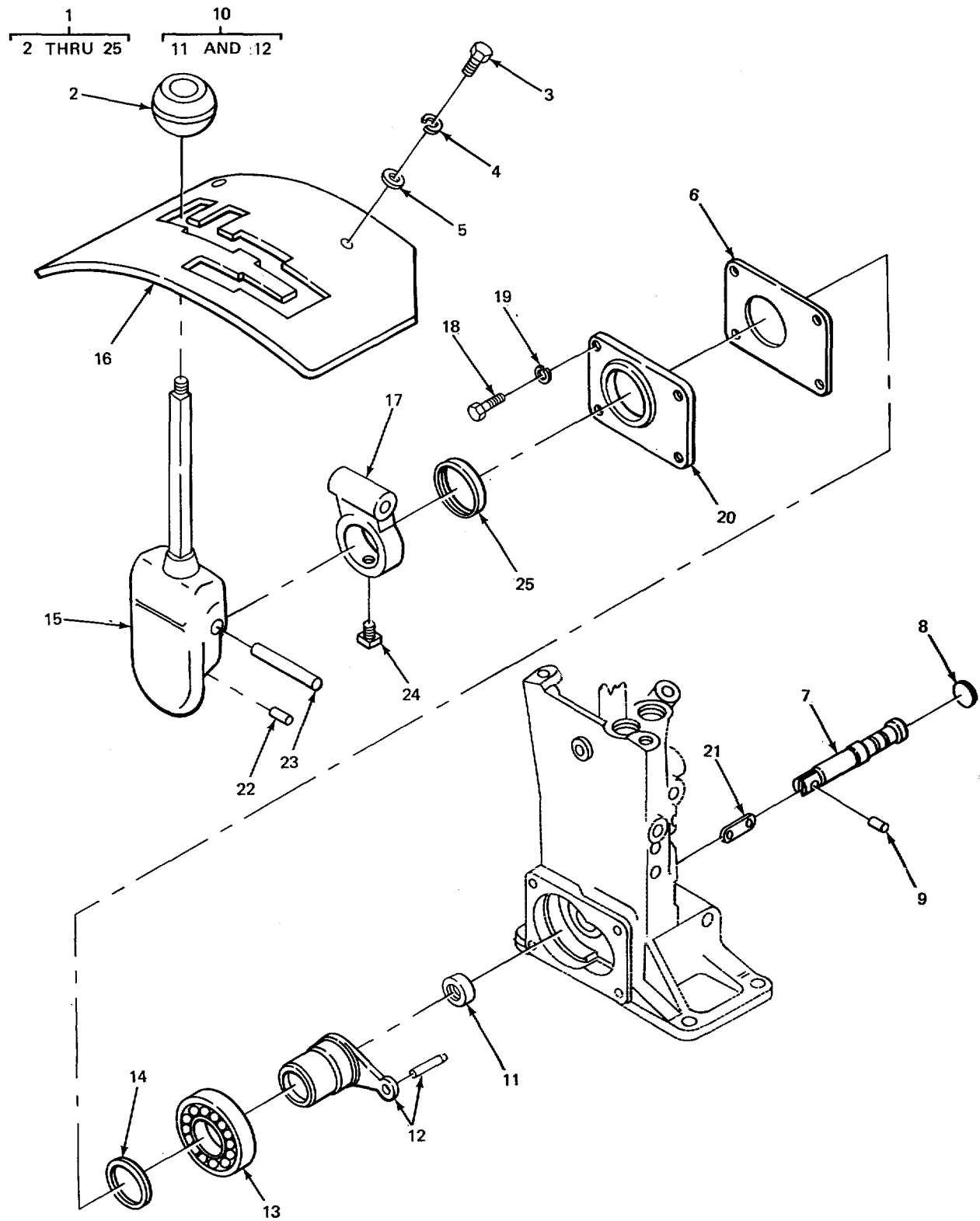

TA213625

FIGURE 159. TRANSMISSION CONTROL LEVER ASSEMBLY (MODEL 2385 CARRIER).

SECTION II

TM 5-3810-232-34P

(1) ITEM NO	(2) SMR CODE	(3) FSCM	(4) PART NUMBER	(5) DESCRIPTION AND USABLE ON CODE (UOC)	(6) QTY
GROUP 0705 TRANSMISSION SHIFTING COMPONENTS					
FIG. 159 TRANSMISSION CONTROL LEVER ASSEMBLY (MODEL 2385 CARRIER)					
1	XBFFF	03504	231359	CONTROL, HYDRAULIC SHIFT..... UOC:BGH	1
2	PAFZZ	12603	201401	.KNOB, SHIFT, CONTROL LEVER UOC:BGH	1
3	XDFZZ	12603	IC614CR	.BOLT MTG UOC:BGH	2
4	XDFZZ	12603	4E06C	.WASHER, LOCK STOP PLATE MTG UOC:BGH	2
5	XDFZZ	03504	941155	.WASHER, FLAT STOP PLATE MTG UOC:BGH	2
6	PAFZZ	12603	23C097	.GASKET BEARING CA..... UOC:BGH	1
7	PFFZZ	12603	23C098	.SPOOL, LOCKUP, REVERS AND NEUTRAL UOC:BGH	1
8	PFFZZ	12603	47K3	.PLUG, SHUTTLE VALVE..... UOC:BGH	1
9	PFFZZ	12603	1304732	.PIN, SPRING..... UOC:BGH	1
10	PFFZZ	12603	231111	.SELECTOR SHAFT ASSE..... UOC:BGH	1
11	XDFZZ	03504	231515	.SEAL, OIL, CONTROL PIN..... UOC:BGH	1
12	PFFZZ	03504	230696	.PIN, CONTROL, VALVE UOC:BGH	1
13	PFFZZ	66640	21D231	.BEARING BALL, ANNULA SELECTOR SHIFT UOC:BGH	1
14	PFFZZ	96906	MS16624-1156	.RING, RETAINING OIL SEAL AND PIN UOC:BGH	1
15	PFFZZ	12603	230108	.LEVER, MANUAL CONTROL UOC:BGH	1
16	XBFZZ	03504	230272	.PLATE, STOP CONTROL POSITION UOC:BGH	1
17	XBFZZ	03504	230107	.BRACKET CONTROL LEVER UOC:BGH	1
18	XDFZZ	12603	IC514	.BOLT, MACHINE BEARING CAP MTG..... UOC:BGH	4
19	PFFZZ	96906	MS35338-45	.WASHER, LOCK BEARING CAP MTG UOC:BGH	4
20	XBFZZ	03504	230096	.CAP, BEARING BEARING RETAINER..... UOC:BGH	1
21	XDFZZ	12603	230099	.CONNECTING LINK, RIG SPOOL UOC:BGH	1
22	XDFZZ	03504	731714	.PIN ROLL LEVER TO LINK UOC:BGH	1
23	PFFZZ	96906	NS16562-47	.PIN, SPRING LEVER TO BRACKET UOC:BGH	1

SECTION II

TM 5-3810-232-34P

(1) ITEM NO	(2) SMR CODE	(3) FSCM	(4) PART NUMBER	(5) DESCRIPTION AND USABLE ON CODE (UOC)	(6) QTY
24	PFFZZ	12603	201566	.SET SCREW SQUAREHEAD,BRACKET LOCKING UOC:BGH	1
25	XDFZZ	12603	225310	.SEAL,PLAIN ENCASED BEARING CAP UOC:BGH	

END OF FIGURE

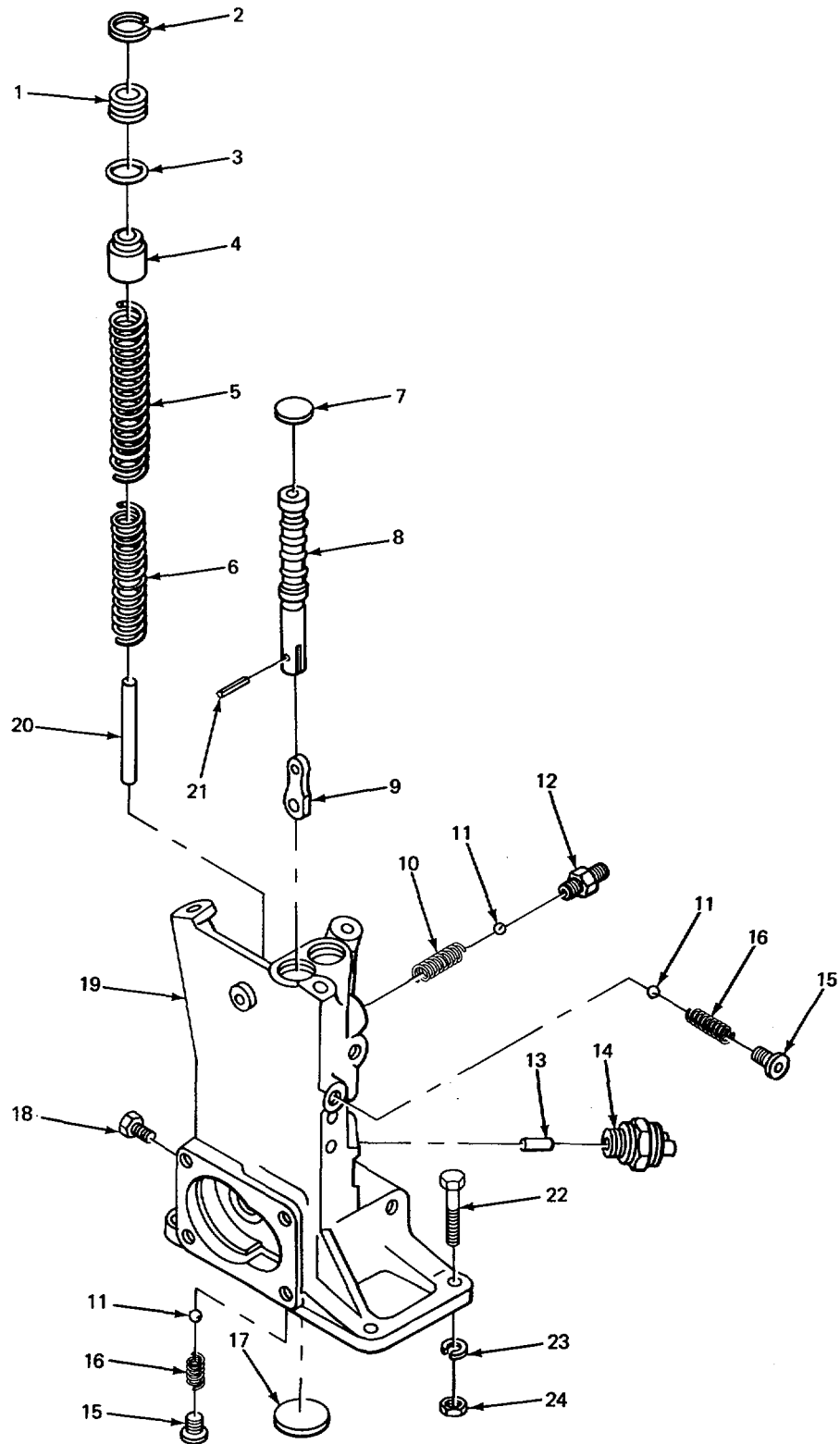

TA213626

FIGURE 160. TRANSMISSION CONTROL LEVER PARTS (MODEL 2385 CARRIER)

SECTION II

TM 5-3810-232-34P

(1) ITEM NO	(2) SMR CODE	(3) FSCM	(4) PART NUMBER	(5) DESCRIPTION AND USABLE ON CODE (UOC)	(6) QTY
GROUP 0705 TRANSMISSION SHIFTING COMPONENTS					
FIG. 160 TRANSMISSION CONTROL LEVER PARTS (MODEL 2385 CARRIER)					
1	PFFZZ	89346	304130C1	.PLUG,REGULATING UOC :BGH	1
2	XDFZZ	12603	662770	.RING,RETAINING VALVE STOP UOC :BGH	1
3	PAFZZ	81596	622715	.PACKING,PREFORMED VALVE STOP UOC:BGH	1
4	PFFZZ	12603	230111	.PISTON.ACCUIULATUR UOC:BGH	1
5	PFFZZ	03504	230113	.SPRING,HELICAL,COMP PISTON OUTER UOC :BGH	1
6	PFFZZ	03504	230112	.SPRING,HELICAL,COMP PISTON INNER UOC :BGH	1
7	PFFZZ	12603	47K3	.PLUG,SHUTTLE VALVE UOC:BGH	1
8	XDFZZ	12603	230090	.SELECTCR SPOOL SELECTOR UOC :BGH	1
9	XDFZZ	12603	230C91	.CONNECTING LINK,RIG UOC:BGH	1
10	PFFZZ	12603	230697	.SPRING,HELICAL,COMP CHECK VALVE UOC :BGH	1
11	PFFZZ	96906	M519061-20011	.BALL,BEARING..... UOC:BGH	3
12	XDFZZ	12603	230088	.ADAPTER1STRAIGHT,TU UOC:BGH	1
13	PFFZZ	12603	230089	.PIN,STRAIGHT,HEADLE UOC :BGH	1
14	PFFZZ	12603	236395	.SWITCH,PUSH UOC:BGH	1
15	PFFZZ	96906	MS35648-7	.PLUG,EXPANSIGN..... UOC :BGH	2
16	PFFZZ	12603	230086	.SPRING,HELICAL,COMP UOC :BGH	2
17	PFFZZ	96906	MS35648-9	.PLUG,EXPANSICNHOUSING UOC :BGH	1
18	PFFZZ	12603	12F113	.PLUG,EXPANSION HOUSING UOC:BGH	1
19	PFFZZ	12603	230271	.HOUSING,MECHANICAL SHIFT CONTROL UOC:BGH	1
20	PFFZZ	03504	230114	.PIN,STRAIGHT,HEADLE UOC:BGH	1
21	PFFZZ	89749	1302554	.PIN,SPRING LINK TO SPOOL UOC:BGH	1
22	PFFZZ	96906	MS90728-62	SCREW,CAP,HEXAGON H SHIFT CONTROL HOUSING MTG UOC:BGH	4
23	PFFZZ	96906	MS35338-46	WASHER,LOCK SHIFT CONTROL HOUSING UOC:BGH	4

SECTION II

TM 5-3810-232-34P

(1) ITEM NO	(2) SMR CODE	(3) FSCM	(4) PART NUMBER	(5) DESCRIPTION AND USABLE ON CODE (UOC)	(6) QTY
24	PAFZZ	96906	MS51967-8	MTG..... UOC:BGH NUT,PLAIN,HEXAGCN SHIFT CONTROL..... HOUSING MTG UOC:BGH	4

END OF FIGURE

160-2

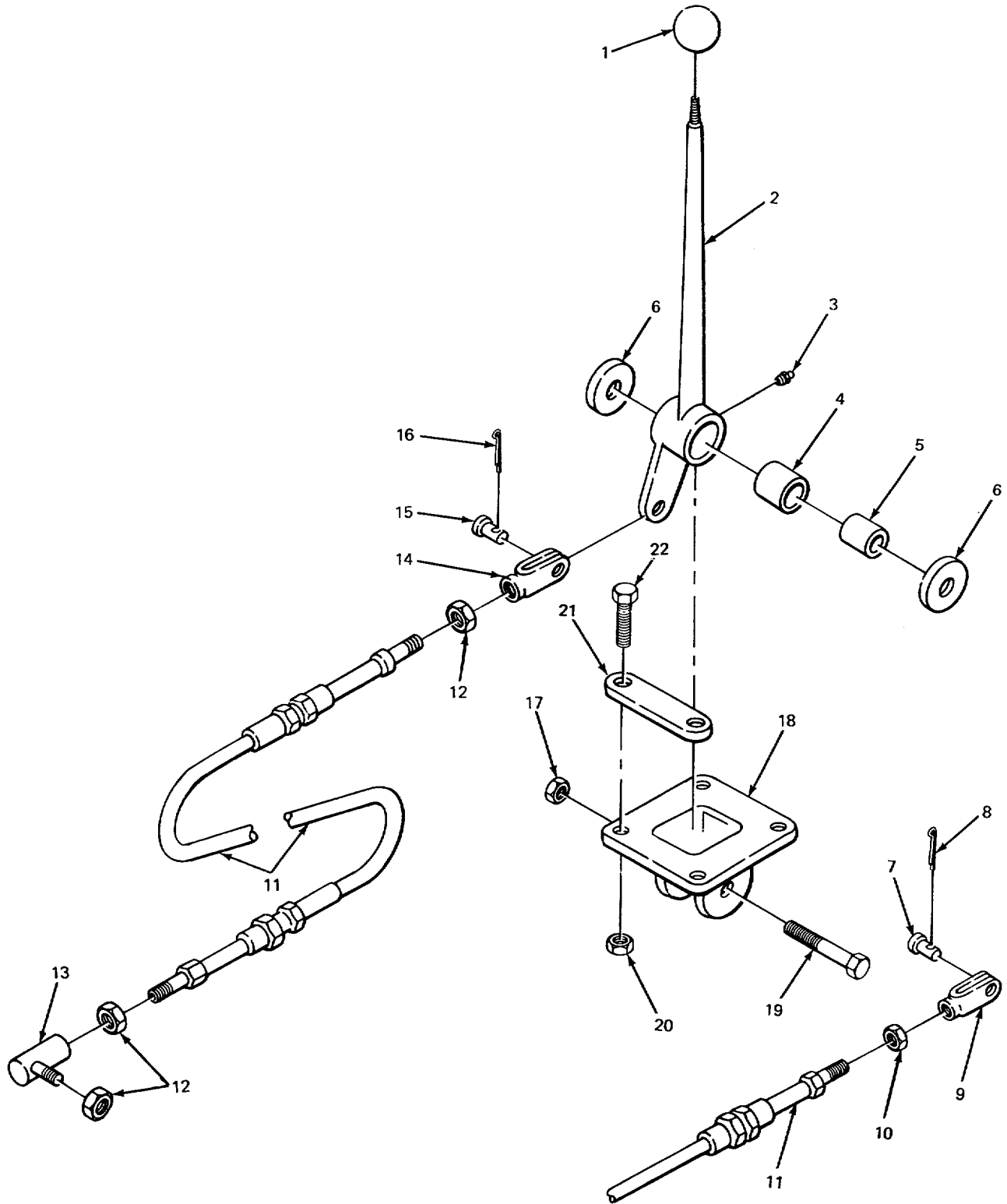

TA213627

FIGURE 161. FRONT AXLE DISCONNECT CONTROLS (CARRIER)

SECTION II

TM 5-3810-232-34P

(1) ITEM NO	(2) SMR CODE	(3) FSCM	(4) PART NUMBER	(5) DESCRIPTION AND USABLE ON CODE (UOC)	(6) QTY
GROUP 0705 TRANSMISSION SHIFTING COMPONENTS					
FIG. 161 FRONT AXLE DISCONNECT CONTROLS (CARRIER)					
1	PAFZZ	02280	816000	KNOB GEAR SHIFTER LEVER..... UOC:BGJ	1
1	PAFZZ	80813	187 3-8-16BR ASSINSERT BLKBODY	KNOB GEAR SHIFTER LEVER..... UOC:BGH	1
2	PFFZZ	02280	680899	LEVER,MANUAL CONTRO GEAR SHIFTER UOC:BGJ	1
2	XBFZZ	02280	581425	LEVER,GEAR SHIFTER UOC:BGH	1
3	XBOZZ	02280	816169	FITTING,LUBRICATION SHIFT LEVER UOC:BGJ	1
4	PFFZZ	02280	482649	BUSHING,TRANSMISSIO SHIFTER ARM..... UOC:BGJ	1
5	PFFZZ	75535	482650	BEARING,SLEEVE UOC:BGJ	1
5	XBFZZ	02280	484637	SLEEVE,LEVER..... UOC:BGH	1
6	XDFZZ	02280	482652	SPACER,TRANSMISSION SHIFT LEVER UOC:BGJ	2
7	PFFZZ	02280	81f22l	PIN,STRAIGHT,HEADED CLEVIS..... UOC:BGJ	1
8	PFFZZ	96152	A82-1	PIN,COTTER CLEVIS PIN..... UOC:BGJ	1
9	PFFZZ	02280	816212	CLEVIS,ADJUSTABLE ROD END..... UOC:BGJ	1
10	PFFZZ	80063	102-45416	NUT,PLAIN,HEXAGGN CLEVIS MTG UOC:BGJ	1
11	PAFZZ	02280	482671	CONTROL ASSEMBLY,PU..... UOC :BGJ	2
11	PAFZZ	00642	XH1298	CABLE ASSEMBLY,POWE UOC:BGH	1
12	PFFZZ	96906	MS519688	NUT,PLAINTHEXAGON BALL JOINT UOC:BGH	3
13	PFFZZ	01428	SP1004CP	BALL JOINT ROD END..... UOC:BGH	1
14	PFFZZ	96906	MS35812-4	CLEVIS,ROD END UOC:BGJ	1
15	XBFZZ	02280	816214	PIN,CLEVIS..... UOC:BGJ	1
15	PFFZZ	96906	M535810-34	PIN,STRAIGHT,HEADED CLEVIS..... UOC:BGH	1
16	PFFZZ	96906	MS24665-71	PIN,COTTER CLEVIS PIN..... UOC:BGJ	1
16	PFFZZ	96906	MS24665-283	PIN,COTTER CLEVIS PIN..... UOC:BGH	1
17	PFFZZ	96906	MS21044N8	NUT,SELF-LOCKING,HE LEVER MTG UOC:BGJ	1
18	PFFZZ	02280	581015	BRACKET,EYE,NONROTA UOC:BGJ	1
19	PFFZZ	96906	M590726-121	SCREW,CAP HEXAGCN H LEVER MTG UOC:BGJ	1
19	PFFZZ	96906	MS90727-119	SCREW,CAP HEXAGON H LEVER MTG UOC:BGH	1
20	PFFZZ	96906	MS21044N6	NUT,SELF-LOCKING,HE SUPPORT MTG UOC:BGJ	4
21	XDFZZ	02280	482647	CONNECTING LINK,RIG GEAR SHIFTER UOC:BGJ	2
22	PFFZZ	96906	MS90727-62	SCREW,CAP,HEXAGON H UOC:BGJ	4

END OF FIGURE

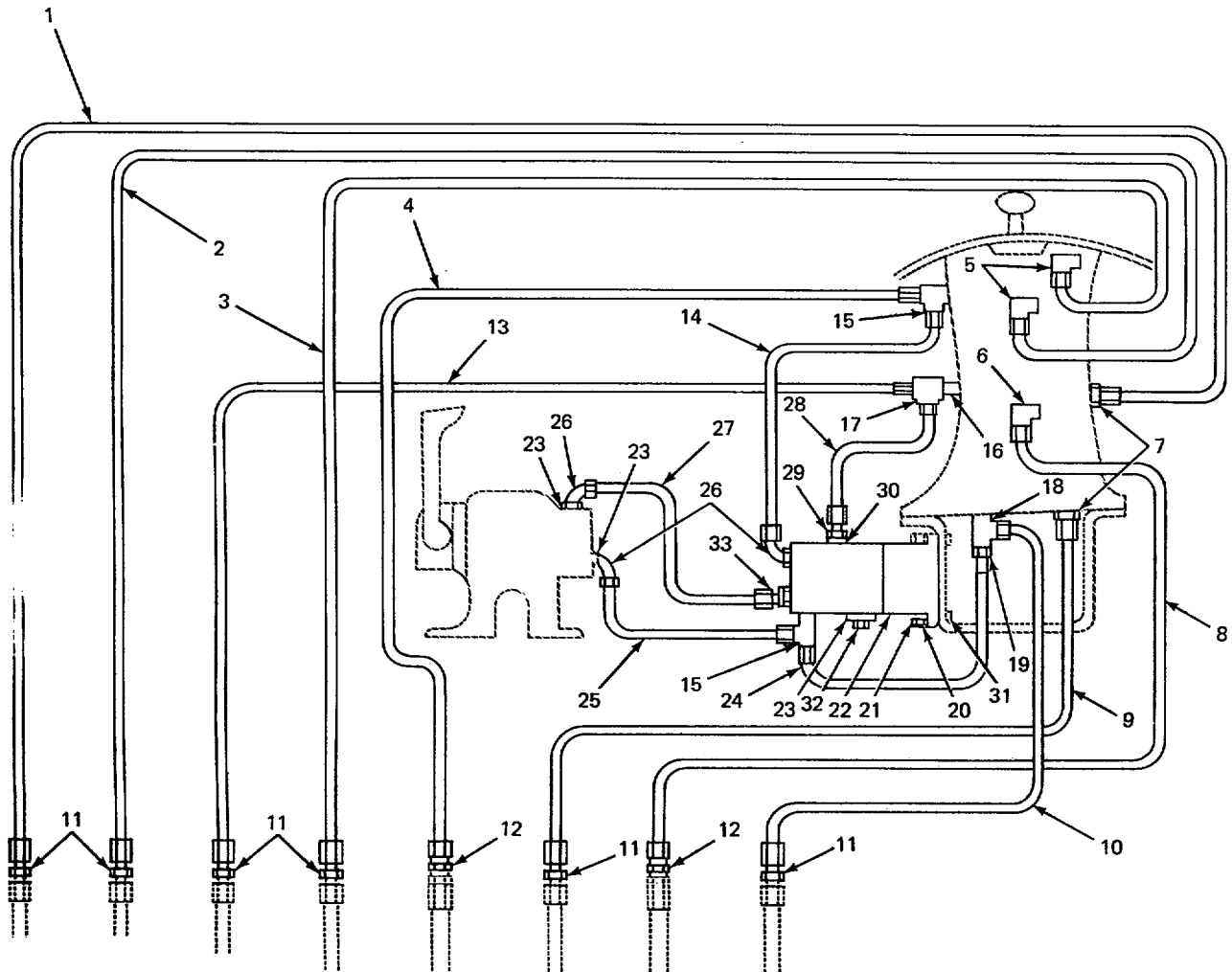

TA213628

FIGURE 162. PIPING TRANSMISSION SHIFT (MODEL 2385 CARRIER).

SECTION II

TM 5-3810-232-34P

(1) ITEM NO	(2) SMR CODE	(3) FSCM	(4) PART NUMBER	(5) DESCRIPTION AND USABLE ON CODE (UOC)	(6) QTY
GROUP 0705 TRANSMISSION SHIFTING COMPONENTS					
FIG. 162 PIPING TRANSMISSION SHIFT (MODEL 2385 CARRIER)					
1	XDOZZ	97403	13205E4354	TUBE ASSEMBLY,METAL HOSE TO CONTROL VALVE,CIRCUIT 315A UOC:BGH	1
2	XDOZZ	97403	13205E4362	TUBE ASSEMBLY,METAL HOSE TO CONTROL VALVE,CIRCUIT 313 UOC:BGH	1
3	XDOZZ	97403	13205E4361	TUBE ASSEMBLY,METAL HOSE TO CONTROL VALVE,CIRCUIT 311..... UOC:BGH	1
4	XDOZZ	97403	13217E3152	TUBE ASSEMBLY,METAL HOSE TO CONTROL VALVE,CIRCUIT 324AA UOC:BGH	1
5	XDOZZ	02280	817495	ELBOW,FITTING CONTROL VALVE UOC:BGH	2
6	PFOZZ	96906	MS20B22-4	ELBOW,PIPE TO TUBE CONTROL VALVE UOC:BGH	1
7	PFOZZ	02280	816129	CONNECTOR,FLARED CONTROL VALVE..... UOC:BGH	2
8	XDOZZ	97403	13217E3156	TUBE ASSEMBLY,METAL HOSE TO CONTROL VALVE,CIRCUIT 317A UOC:BGH	1
9	PAOZZ	97403	13218E9237-8	TUBE ASSEMBLYMETAL HOSE TO CONTROL VALVE. UOC:BGH	1
10	XDOZZ	02280	484939	TUBE HOSE TO CONTROL VALVE UOC:BGH	1
11	PFOZ7	96906	MS24392-4	NIPPLE,TUBE HOSE TO TUBE UOC:BGH	6
12	XDOZZ	02280	817497	UNION,FLARED HOSE TO TUBE VB UOC:BGH	2
13	XDOZZ	97403	13216E9557	TUBE ASSEMBLY,METAL HOSE TO CONTROL VALVE,CIRCUIT 312..... UOC:BGH	1
14	XDOZZ	97403	13216E9555	TUBE ASSEMBLYMETAL HOSE TO CONTROL VALVE,CIRCUIT 304B UOC:BGH	1
15	XDOZZ	02280	816121	TEE,TUBE PILOT VALVE UOC:BGH	2
16	XDOZZ	02280	817493	NIPPLE,PIPE TEE TO CONTROL VALVE UOC:BGH	1
17	PFOZZ	02280	817478	TEE-SWIVEL CONTROL VALVE UOC:BGH	2
18	XDOZZ	02280	816258	ADAPTER,FITTING TUBE TO TEE UOC :BGH	1
19	PFOZZ	02280	816307	NUT,TUBE COUPLING AOAPTER UOC:BGH	1

SECTION II

TM 5-3810-232-34P

(1) ITEM NO	(2) SMR CODE	(3) FSCM	(4) PART NUMBER	(5) DESCRIPTION AND USABLE ON CODE (UOC)	(6) QTY
20	PFOZZ	96906	MS3533 44	WASHER,LOCK SUBPLATE MTG UOC :BGH	4
21	PFOZZ	96906	MS50728-8	SCREW,CAP,HEXAGON H SUBPLATE MTG UOC:BGH	4
22	XBOZZ	02280	484826	SUBPLATE,VALVE UOC:BGH	1
23	PFOZZ	96906	MS28778-6	PACKINGTPREFORMEO HAND VALVE ELBOW UOC:BGH	5
24	XDOZZ	97403	13216E9559	TUBE ASSEMBLYMETAL PILOT VALVE TO CONTROL VALVE,CIRCUIT 325B UOC:BGH	1
25	XDOZZ	97403	13216E9556	TUBE ASSEMBLY*METAL HAND VALVE TO PILOT VALVE UOC:BGH	1
26	PFOZZ	02280	816513	ELBOW,TUBE TO BOSS HAND VALVE UOC:BGH	3
27	XDOZZ	97403	13216ES560	TUBE ASSEMBLYMETAL HAND VALVE TO..... PILOT VALVE,CIRCUIT 309 UOC:BGH	1
28	XDOZZ	97403	13216E9558	TUBE ASSEMBLY,METAL PILOT VALVE TO..... CONTROL VALVE UOC:BGH	1
29	PFOZZ	96906	MS5150CA8-8	ADAPTER,STRAIGHT,PILOT VALVE UOC:BGH	1
30	PAOZZ	96906	MS28778-4	PACKING,PREFORMED PILOT VALVE CONNECTOR UOC:BGH	1
31	PFOZZ	96906	MS51967-2	NUTTPLAII,HEXAGCN SUBPLATE MTG UOC:BGH	4
32	XDOZZ	02280	816C83	PLUGEC RING BOSS PILOT VALVE..... UOC:BGH	1
33	PFFZZ	02280	484331	VALVE PILOT OPERATE UOC:BGH	1

END OF FIGURE

162-2

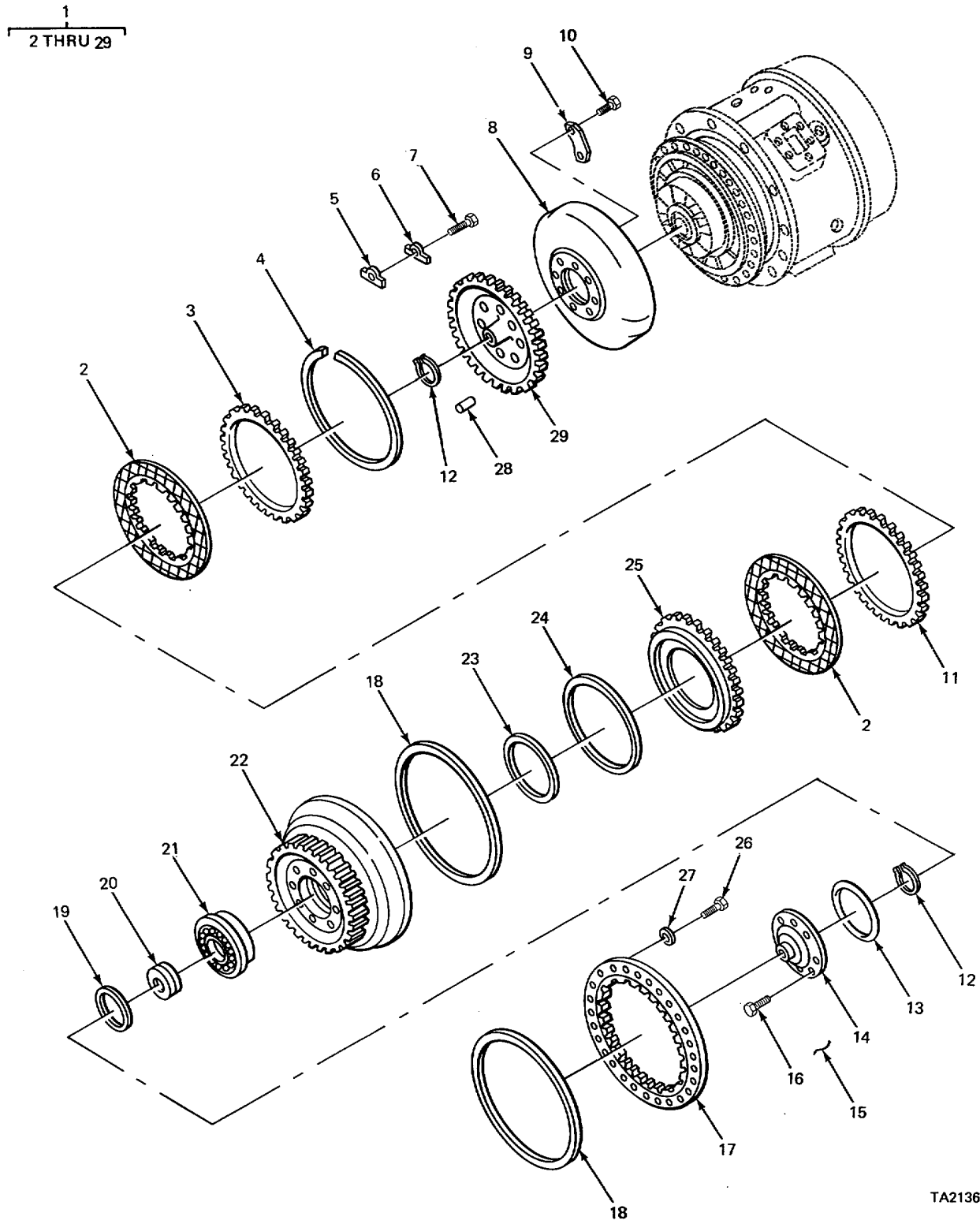

TA213629

FIGURE 163. TORQUE CONVERTER (CARRIER).

SECTION II

TM 5-3810-232-34P

(1) ITEM NO	(2) SMR CODE	(3) FSCM	(4) PART NUMBER	(5) DESCRIPTION AND USABLE ON CODES (UOC)	(6) QTY
				GROUP 0708 TORQUE CONVERTER OR FLUID COUPLING	
				FIG. 163 TORQUE CONVERTER (CARRIER)	
1	PAFHH	12603	CL8402-2 UOC:BGJ	TORQUE CCNVERTER ASSEMBLY.....	1
1	PAFHH	97403	13205E3354	TORQUE CONVERTER ASSEMBLY,MODEL..... CL 842 40 2 -4	1
				UOC :BGH	
2	XDHZZ	79370	HPC04235	DISK,CLUTCH INNER,LOCK-UP.....	2
3	XDHZZ	03504	218716	DISK,CLUTCH	1
4	PAHZZ	03504	218722	RING,RETAINING DISC.....	1
5	PAHZZ	03504	218749	PLATE,BACKING	1
6	XDHZZ	89346	3C4694C1	PLATE.CLT LCCK RETAINING RING MTG	1
7	PFHZZ	96906	MS90725-31	BCLT,MACHINE RETAINING RING MTG	1
8	PAHLZ	12603	222268	TURBINE, TRANSMISSIO	1
9	PAHZZ	12601	222008	PLATE.....	4
10	PAHZZ	89346	304695C1	BOLT,SPECIAL HUB MTG.....	8
11	PAHZZ	12603	218714	DISK,CLUTCH CUTER,LOCK-UP	1
12	PAHZZ	96906	MS16625-1125	RING,RETAINING BEARING	2
13	PAHZZ	12603	60K40608	PACKING1PREFOROME BEARING CAP	1
14	PAHZZ	12603	218717	COVER,ACCESS BEARING	1
15	XBHZZ	03504	28H18	LOCKWIRE BEARING CAP SCREW	1
16	PFHZZ	12603	EC716	SCREW MACHINE,BEARING CAP MTG	8
17	XDHZZ	12603	801681	PARTS KIT,FLYWHEEL	1
18	PAHLZ	12603	216778	GASKET CONVERTER COVER	2
19	PAHZZ	12603	211323	RINGPISTCN	1
20	PAHZZ	12603	218855	RETAINERHUB	1
21	PAHZZ	89881	225781	BEARING,BALL,ANNULA CONVERTER..... DRIVE SHAFT	1
22	PFHZZ	12603	218757	COVER,IMPELLER	1
23	PAHZZ	12603	216615	RING,PISTON INNER	1
24	PAHZZ	12603	217360	RING,PISTON CUTER	1
25	PAHZZ	12603	218713	PISTON,VEHICULAR	
26	PFHZZ	40152	224797	BLTMACHINE.....	24
				UOC:BGJ	
26	PFHZZ	12603	229768	STUD,PLAIN RING GEAR.....	24
				UOC:BGH	
27	PFHLZ	19207	10875413	WASHER,FLAT FLYWHEEL RING GEAR	24
				UOC:BGJ	
27	FFHZZ	12603	228987	WASHER,SADDLE.....	96
				UOC:BGH	
28	PAHZZ	03504	221478	PIN,STRAIGHT,HEADLE HUB ALIGNING	2
29	PAHZZ	89346	3C4120C1	HUB,TURBINE AND LOC.....	1

END OF FIGURE

SECTION II					
(1)	(2)	(3)	(4)	(5)	(6)
ITEM	SMR	FSCM	PART	DESCRIPTION AND USABLE ON CODES (UOC)	QTY
NO	CODE		NUMBER		
				GROUP 0708 TORQUE CONVERTER OR FLUID COUPLING	
				FIG. 164 TORQUE CCONVERTER COMPONENT PARTS (CARRIER)	
1	PFHZZ	12603	222031	TUBE,VEHICULAR.....	1
2	PFHZZ	12603	222027	BAFFLE OUTPUT SHAFT.....	1
3	PFHZZ	12603	223900	RING,RETAINING BEARING,RETAINER.....	1
				UOC :BGJ	
3	PFHZZ	12603	223866	RINGRETAINING	1
				UOC:BGH	
4	XDHZZ	12603	675543	CUP*TAPERED ROLLER FRONT	1
5	PFHZZ	12603	731283	CONE AND ROLLERS,TA FRONT	1
6	PFHZZ	12603	218738	SPACER OUTPUT SHAFT	1
7	PFHZZ	12603	216729	GEARSPUR.....	1
8	PFHZZ	12603	216733	GEARSHAFT,SPUR OUTPUT	1
9	PFHZZ	89346	304088C1	COVER,HOUSING	1
10	PFHZZ	12603	710179[SCOIE AND ROLLERS,TA REAR.....	1
11	PFHZZ	12603	71C790	CUP,TAPERED ROLLER.....	1
12	PFHZZ	29510	610412C1	PACKING,PREFCRMED TORQUE.....	1
				CONVERTER SHAFT F	
13	PFHZZ	96906	MS24665498	PIN, COTTER FLANGE MTG	1
14	PFHZZ	40152	2C1262	NUT,PLAIN,SLOTTED,H.....	1
15	PFHZZ	12603	222181	WASHER	1
16	PFHZZ	12603	25K60204	PACKING,PREFORMED FLANGE	1
				UOC:BGJ	
16	PFHZZ	12603	25K40328	PACKING,PREFORMED O RING FLANGE.....	1
				UOC :BGH	
17	PFHZZ	12603	217475	FLANGE,COMPANION,UN	1
18	PAHZZ	12603	226942	SEAL,PLAIN ENCASED FLANGE.....	1
19	PFHZZ	12603	218735	RETAINER.....	1
20	PAHZZ	89881	218742	SHIM BEARING CUP	1
20	PAHZ7	1260B	218744	SHIM BEARING CAP	1
20	PAHZZ	12603	218743	SHIM BEARING CAP	1
21	PFHZZ	12603	224036	RING,RETAINING GEAR	3
22	PFHZZ	12603	226845	GEAR,SPUR.....	3
23	XDHZZ	08162	ML5207DL	BEARIKGPRCLLERPCYLI FRONT PUMP	3
				SHAFT	
24	PFHZL	12603	216095	CYLINDER BLOCK UNIT DRIVE	3
25	PFHZZ	12603	214295	PIN COVER TO HOUSING GEAR	1
26	PFHZZ	96906	MS35340-47	WASHER,LOCK COVER MTG	12
27	PFHZZ	96906	MS90725-88	SCREW,CAP,HEXAGON H COVER MIG	12
				UOC :BGJ	
27	PFHZZ	96906	MS9072890	SCREW,CAP,HEXAGON HEAD,COVER MTG	12
				UOC :BGH	
28	PFHZZ	12603	8DO8	NUT,PLAIN,HEXAGON BEARING CAP.....	4
29	PFHZZ	96906	MS35338-48	WASHER,LOCK BEARING CAP.....	4
30	PFHZZ	12603	204347	STUD.PLAIN BEARING CAP	4

END CF FIGURE

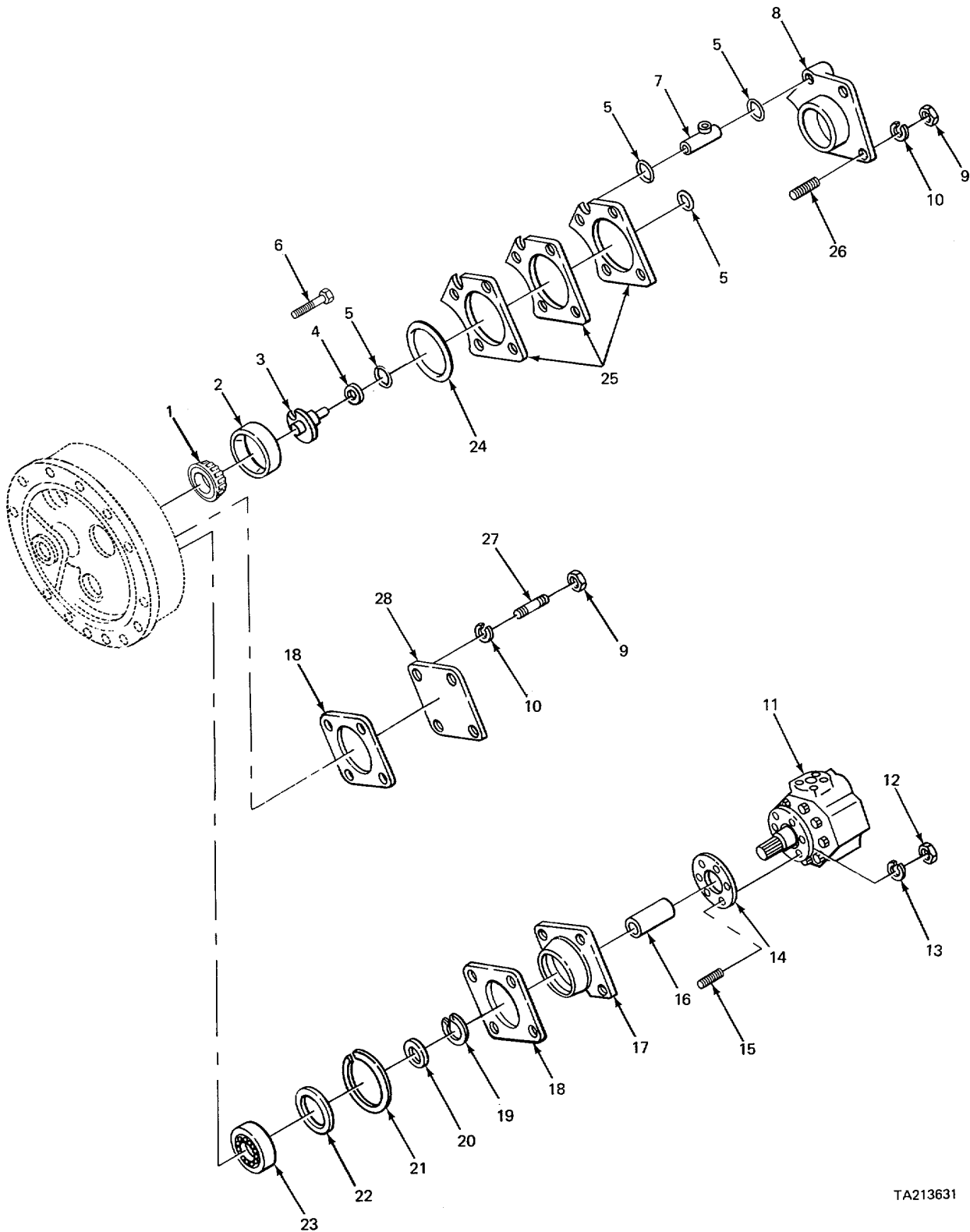

TA213631

FIGURE 165. TORQUE CONVERTER COMPONENT PARTS (CARRIER).

SECTION II

TM 5-3810-232-34P

(1) ITEM NO	(2) SMR CODE	(3) FSCM	(4) PART NUMBER	(5) DESCRIPTION AND USABLE ON CODES (UOC)	(6) QTY
GROUP 0708 TORQUE CONVERTER OR FLUID CCUPLING					
FIG. 165 TORQUE CONVERTER COMPONENT PARTS (CARRIER)					
1	PFHZZ	12603	710791	CONE AND ROLLERS,TA BEARING	1
2	PFHZZ	12603	110790	CUP,TAPERED ROLLER BEARING.....	1
3	PFHZZ	12603	218863	ADAPTER,LOCK TORQUE.....	1
4	PFHZZ	40152	209791	RING,PISTON	1
5	PFHZZ	92867	746	PACKING,PREFORMED BEARING CAP	4
6	PFHZZ	12603	40612	SCREW ADAPTER CAP,HEXAGON HEAD	3
7	PFHZZ	12603	218737	TUBE,TORQUE CONVERT	1
8	PFHZZ	03504	218864	CAP,SHAFT BEARING.....	1
9	PFHZZ	12603	8D08	NUT,PLAIN,HEXAGON INSPECTION COVER	8
10	PFHZZ	96906	MS35338-48	WASHER,LCCK INSPECTION COVER.....	8
11	PFFFF	12603	450246	PUMP,ROTARY.....	1
12	PFFFL	96906	MS35691-21	NUT,PLAIN,HEXAGCN PUMP MTG(SPECIAL)	3
13	PFFZZ	96906	MS35336-39	WASHER,LCCK PUMP MTG	3
14	PAFZZ	16662	7-5519C6	GASKET PUMP	1
15	PFF7Z	12603	207647	STUD PLAIN*PUMP MTG	3
15	PFFZZ	12603	2C3253	UOC:BGJ STUD,PLAIN.....	3
16	PFFZZ	12603	221992	UOC :BGH SLEEVE,SHAFT,PUMP	1
16	XDFZZ	L2603	228667	UOC :BGJ SPACER,SLEEVE PUMP DRIVE.....	1
17	PFFZZ	12603	220666	UOC :BGH ADAPTERTPUMP	1
18	PAFZZ	40152	552161	GASKET PUMP ADAPTER.....	3
19	PFHZZ	89881	224039	RING RETAINING PUMP COUPLING	1
20	PFHZZ	03504	100838	WASHERTDRIE SHAFT INNER.....	1
21	PFHLZ	12603	223S61	RINGIRETAINING BEARING RETAINER	1
22	PFHZZ	12603	222038	WASHER.PUMP SHAFT BEARING,OUTER	1
23	PFHZZ	12603	731742	BEARING, BALL, ANNULA PUMP SHAFT	1
24	PAHZZ	16764	1918744	PACKINGIPREFORMED BEARING CAP	1
25	PFHZZ	12603	218740	SHIM BEARING CAP	1
25	PFHZZ	89881	21B739	SHIM BEARING CAP	1
25	PFHZZ	12603	2E1741	SHIM BEARING CAP	1
26	PFHZZ	12603	204347	STUD,PLAIN BEARING CAP	4
27	PFHZZ	40152	216555	STUD PLAIN,INSPECTICN COVER MTG	4
28	PFHZZ	12603	216355	COVER,PERMANENT PUM BEARING	2
UOC :BGJ					

END OF FIGURE

165-1

SECTION II					
(1)	(2)	(3)	(4)	(5)	(6)
ITEM	SMR		PART		
NO	CODE	FSCM	NUMBER	DESCRIPTION AND USABLE ON CODES (UOC)	QTY
GROUP 0708 TORQUE CONVERTER OR FLUID COUPLING					
FIG. 166 TORQUE CONVERTER COMPONENT PARTS AND BREATHER (CARRIER)					
1	XOHZZ	12603	8C820	SCREW SLEEVE MOUNTING	8
2	PFHZZ	12603	218724	STATOR SUPPORT DRIVE SHAFT	1
3	PFHLL	81348	WW-P-471AASBUB	PLUG,PIPE TORQUE CONVERTER	1
4	PFHZZ	79960	TP1-3	PLUG,PIPE HOUSING	1
5	PFHZZ	21450	444618	PLUG,PIPE TORQUE CCNVERTER	2
UOC:BGJ					
5	PAFZZ	30780	1/4 HP-S	PLUG,PIPE TORQUE CONVERTER	3
UOC:BGH					
6	PAHZZ	12603	219234	GASKET PUMP MTG	1
7	PFHLZ	12603	226856	COVER,HOUSING INSPECTION	1
8	PFHZZ	96906	MS35338-48	WASHER,LOCK INSPECTION COVER SCREW	6
9	PFHZZ	96906	MS1815458	SCREW,CAP,HEXAGON H	9
10	PFHZZ	03504	16F06	PLUGTVENT	1
11	XDHZZ	12603	218728	GEAR,SPUR OUTPUT SHAFT	1
12	PFHZZ	12603	21I779	GASKET REAR COVER	1
13	PFHZZ	76602	90136	SEAL RING,METAL OIL,PISTON.....	1
14	PFHZZ	89881	224009	RING,RETAINING BEARING RETAINER	1
15	PFHZZ	12603	226844	GEAR,SPUR.....	1
16	PFHZZ	10988	A18000	SEAL,PLAIN ENCASED OIL BAFFLE.....	1
17	PFHZZ	12603	21E721	DEFLECTOR,DIRT AND OIL	1
18	XDHZZ	12603	616786	WASHER,FLAT OIL DEFLECTOR MTG	3
19	PFHZZ	96906	MS3533639	WASHER,LOCK OIL DEFLECTOR MTG	3
20	PFHZZ	12603	21E777	PACKING,PREFORMED OIL DEFLECTOR MTG	1
21	PFHZZ	12603	222271	IMPELLER CCNVERTER.....	1
22	PFHZZ	12603	60K40700	PACKING,PREFORMED REACTION MEMBER	1
23	PFHZZ	12603	222269	HUB,IMPELLER.....	1
24	PFHZZ	08162	MA1214EL	BEARING,ROLLER,CYLI	1
25	PFHZZ	12603	223988	RINGRETAINING BEARING RETAINER.....	1
26	PFHZZ	12603	302602	PIN,ROLL ADJUSTER REACTION MEMBER	1
27	PFHZZ	96906	MS16624-250	RING,RETAINING REACTION MEMBER	1
28	PFHZZ	12603	218860	REACTICN MEMBER.....	1
29	PFHLZ	12603	218782	SPACERISPECIAL REACTION MEMBER.....	1
30	PFHZZ	89346	304094C1	SLEEVE,OIL DISTRIBU DRIVE SHAFT.....	1
31	PFHLZ	96906	MS19059-2414	BALL,BEARING SLEEVE	1
32	PFFZZ	78500	P120	PLUGSPIPE DRAINOTORQUE CONVERTER	4
33	PFHZZ	12603	223570	RING,PISTON.....	1
34	PFHZZ	60038	HM813810	CUP,TAPERED ROLLER.....	1
35	PFHZZ	60038	HM813841	CONE AND RCLLERS,TA BEARING.....	1
36	PFHLZ	12603	218731	SHAFT,SHOULDERED TURBINE	1
37	PFHZZ	96906	MS9072863	SCREW,CAP,HEXAGON H IMPELLER.....	10
MOUNTING					
38	XDHZZ	03504	222221	BOLT IMPELLER MTG.....	8
39	PFHZZ	12603	222019	PLATE IMPELLER TO H SCREW.....	4
40	PFHZZ	96906	MS35333-76	WASHEROLCCK IMPELLER MTG.....	30
41	PFHZZ	12603	2CE261	SCREW ASSEMBLED WASHERICOVER MTG.....	18
42	PFHZZ	08018	T53-16OB	COVER,ACCESS INSPECTION	2

SECTION II

(1) ITEM NO	(2) SMR CODE	(3) FSCM	(4) PART NUMBER	(5) DESCRIPTION AND USABLE ON CODES (UOC)	(6) QTY
43	PAHZZ	23040	BST17166C	GASKET COVER.....	2
44	PFHZZ	LZ603	227065	HOUSING, CONVERTER.....	1
45	XDOZ7	96906	MS5187366	NIPPLE, PIPE TORQUE CONVERTER.....	1
				BREATHER	
46	PAOZZ	97403	13214E2258	CROSS, PIPE VALVE TO NIPPLE.....	1
47	PFOLZ	12603	227265	BREATHER CHECK VALVE	1
48	XDOZZ	03504	19F16	BUSHING, REDUCING,	1
49	PFOZZ	12603	211433	BREATHER AIR, TORQUE CCNVERTER	1

END OF FIGURE

166-2

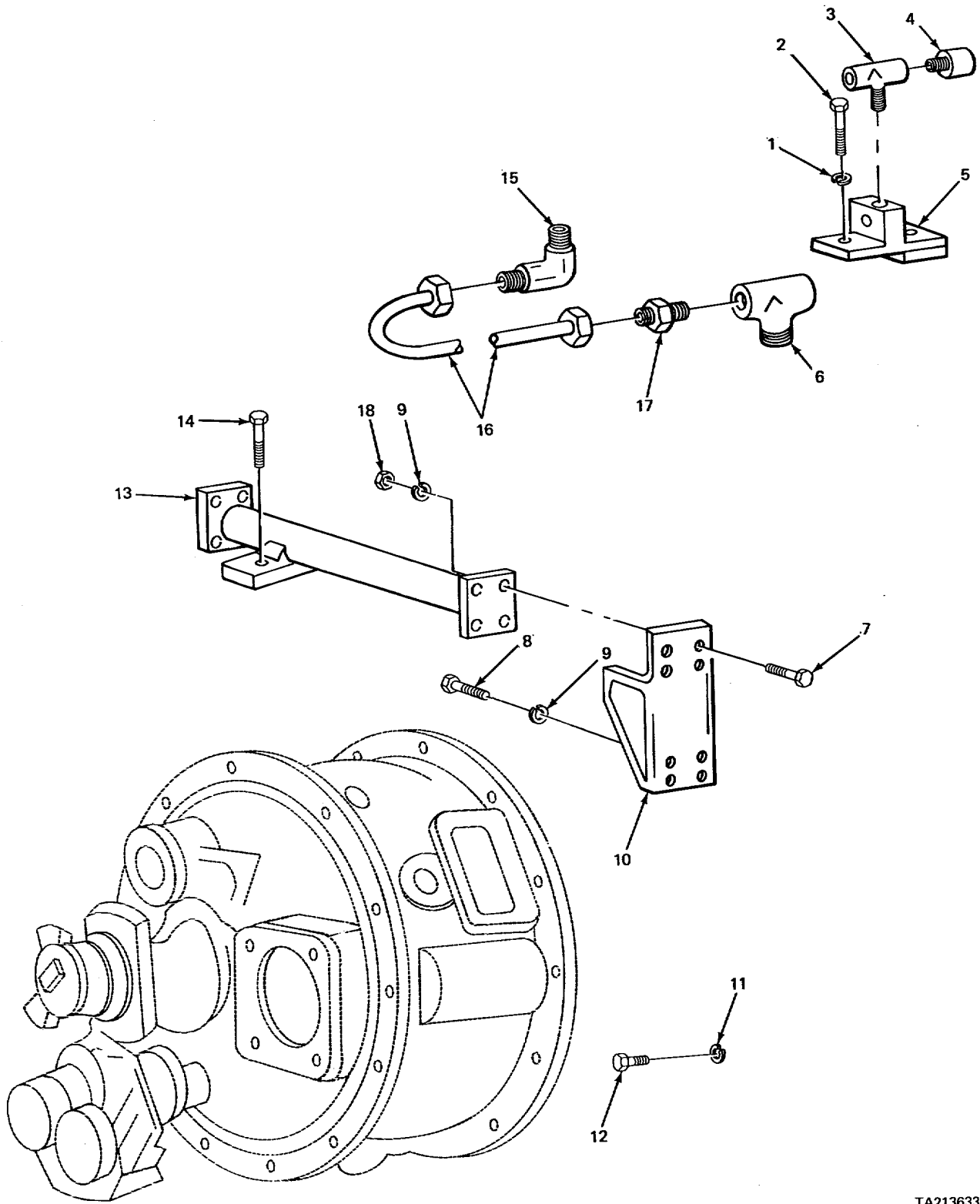

TA213633

FIGURE 167. TORQUE CONVERTER RELATED PARTS (MODEL 2385 CARRIER).

SECTION II					
(1)	(2)	(3)	(4)	(5)	(6)
ITEM	SMR		PART		
NO	CODE	FSCM	NUMBER	DESCRIPTION AND USABLE ON CODES (UOC)	QTY
				GROUP 0708 TORQUE CONVERTER OR FLUID COUPLING	
				FIG. 167 TORQUE CONVERTER RELATED PARTS (MODEL 2385 CARRIER)	
1	PFHZZ	96906	MS35338-46	WASHER,LOCK BRACKET MTG UOC:BGH	2
2	PFHZZ	96906	MS18154-58	SCREW,CAP,HEXAGON H BRACKET MTG UOC :BGH	2
3	PAFZZ	01276	2091-4-45	TEE,PIPE BRACKET,INTERNAL-EXTERNAL..... UOC :BGH	1
4	PAFZZ	81349	M12285/1-4A	SWITCH,THERMOSTATIC TORQUE CONVERTER UOC:BGH	1
5	PFHZ7	02280	581369	BRACKET SUPPORT..... UOC:BGH	1
6	PFHZZ	02280	81701038396	TEE,PIPE TORQUE CONVERTER..... UOC:BGH	1
7	PAHZZ	96906	MS90728-164	SCREW,CAP,HEXAGON H BRIDGE TO BRACKET UOC:BGH	8
8	PFHZZ	96906	MS90726-160	SCREW,CAP,HEXAGON H HEAD,BRACKET TO FRAME UOC :BGH	8
9	PFHZZ	96906	MS35338-50	WASHER,LCCK TORQUE CONVERTER BRIDGE..... UOC:BGH	16
10	PFHZZ	97403	13205E3360	BRACKET BRIDGE ASSE..... UOC:BGH	2
11	PFHZZ	96906	MS35340-47	WASHER,LCCK TORQUE CONVERTER MTG UOC:BGH	12
12	PFHZZ	96906	MS90728-90	SCREW,CAPTHEXAGCN H TORQUE CONVERTER MTG UOC:BGH	12
13	PFHZ-Z	97403	13215E-7625	BRIDGE TORQUE CONVE UOC:BGH	1
14	PFHZZ	03504	1C820C	BOLT TORQUE CCNVERTER BRIDGE..... UOC:BGH	4
15	PAFZZ	70334	20723	ELBOW,PIPE TO TUBE BRACKET UOC:BGH	1
16	XDFZZ	97403	13205E4383	TUBE ASSEMBLY,METAL BRACKET TO TORQUE CONVERTER UOC:-BGH	1
17	XDFZZ	02280	817227	ADAPTER STRAIGHT,PI TUBE TO TORQUE CONVERTER UOC:BGH	1
18	PFHZZ	96906	MS51967-20	NUT,PLAIN,HEXAGON TORQUE CONVERTER BRIDGE UOC:BGH	8

END OF FIGURE

1
2 THRU 32

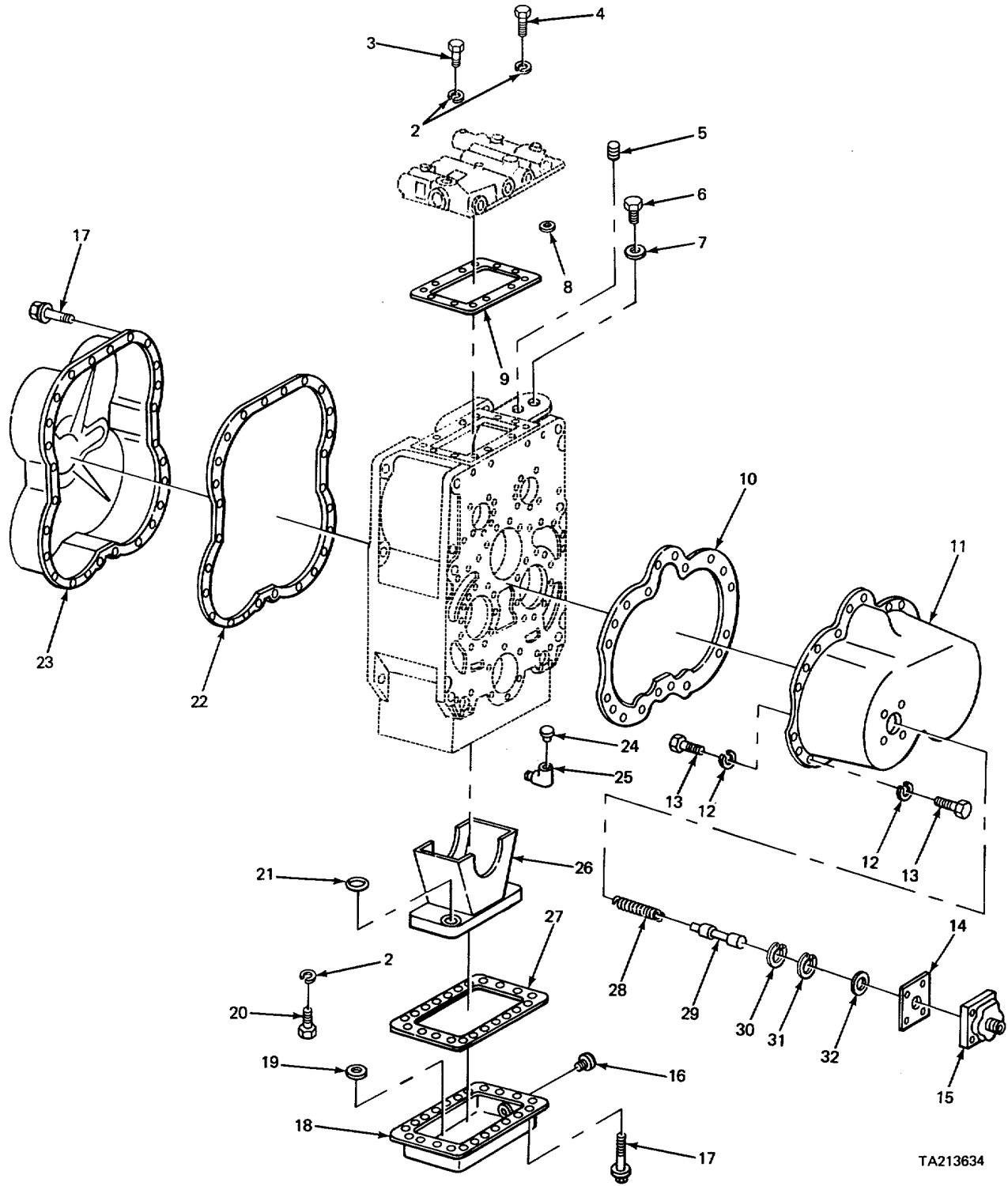

TA213634

FIGURE 168. TRANSMISSION ASSEMBLY AND COMPONENT PARTS (CARRIER)

SECTION II					
(1) ITEM NO	(2) SMR CODE	(3) FSCM	(4) PART NUMBER	(5) DESCRIPTION AND USABLE ON CODES (UOC)	(6) QTY
GROUP 0710 TRANSMISSION ASSEMBLY AND ASSOCIATED PARTS					
FIG. 168 TRANSMISSION ASSEMBLY AND COMPONENT PARTS (CARRIER)					
1	PAFHH	02280	482331	TRANSMISSION,MECHAN..... UOC:BGJ	1
1	PAFHH	97403	13205E3357	FRANSMISSICN ASSEMS..... UOC:BGH	1
2	PFFZZ	96906	MS35333-76	WASHER,LOCK	13
3	PFFZZ	33323	K41A119	BOLT,MACHINE HEXAGON HEAD,CONTROL	4
				VALVE MTG	
4	XDFLZ	12603	1C640	SCREW,CAP,HEXAGCN H CONTROL VALVE	6
5	PFOZZ	78500	P112	PLUG,PIPE	1
				UOC:BGJ	
5	PFOZZ	58312	680689-00	PLUG,PIPE.....	1
				UOC:BGH	
6	PFFZZ	12603	E67222	PLUG,MACHINE THREAD OIL	
7	PFFZZ	12603	220107	RETAINER,PACKING OIL CAP	1
8	PFFZZ	88044	AN6227-16	PACKING,PREFORMED CONTROL VALVE.....	6
9	PFFZZ	12603	217653	GASKET CONTROL VALVE	1
10	PFFZZ	03504	217713	GASKET COVER, CLUTCH.....	1
11	XDFZZ	12603	226939	COVER,CLUTCH FIRST AND SECOND	1
12	XDFZZ	12603	6E06	WASHER,LOCK COVER MTG	24
13	PFFZZ	96906	MS90725-57	SCREW,CAP,HEXAGON H COVER MTG	24
14	PFFLZ	12603	217741	GASKET HOUSING.....	1
15	XDFZZ	03504	226945	HOUSING SPEEDOMETER DRI VE.....	1
16	PFOZZ	3654C	5051171	PLUG,PIPE,MAGNETIC OIL SUMP.....	1
17	PFFZZ	03504	5C612	SCREW,CAP,HEXAGCN H OIL SUMP MTG	43
18	PFFZZ	12603	217562	OIL PAN.....	1
19	PFFZZ	40152	525293	MAGNET*PERMANENT.....	2
20	PFFZZ	12603	1C636	SCREW, CAP,HEXAGON H SCREEN MTG	3
21	PFFZZ	12603	2I E376	GASKET SCREEN,IDIL SUMP	1
22	PFFZZ	12603	217620	GASKET COVER, CLUTCH.....	1
23	PFFLZ	12603	217619	COVER,CLUTCH FORWARD,REVERSE,3RD	1
				AND 4 TH	
				UOC:BGJ	
23	PFFZZ	12603	231585	CLUTCH COVER,TRANSM FORWARD,	1
				REVERSE,3RD AND 4TH	
				UOC:BGH	
24	PFOZZ	12603	211433	BREATHER AIR	1
25	PFOLZ	96906	MS39230-3	ELBOW,PIPE AIR BREATHER	1
26	PFFZZ	12603	2LB358	FRAME AND SCREEN,OIL PUMP.....	1
27	PFFLZ	12603	217563	GASKET OIL SUMP	1
28	PFFZZ	12603	217736	SPRING,HELICAL,TORS SPEEDOMETER.....	1
29	XDFZZ	12603	226946	SHAFT ASSEMBLY,FLEX SPEEDOMETER	1
30	PFFZZ	96906	MS16625-1156	RING,RETAINING	1
31	XBFZZ	03504	672908	RING,SNAP DRIVE SHAFT	1
32	XDFZZ	03504	784950	BEARING1DRIVE SPEEDOMETER	1

END OF FIGURE

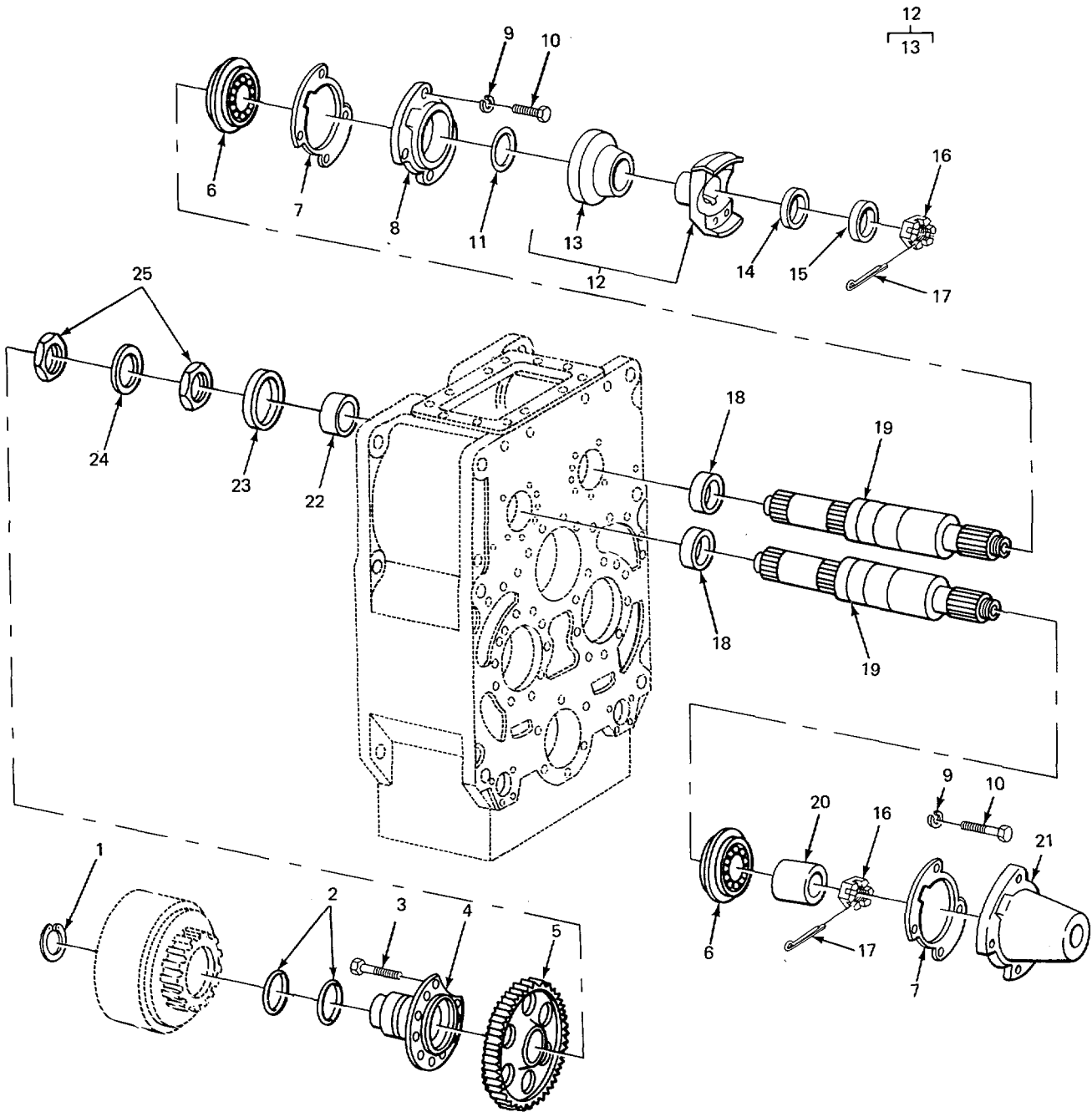

TA213635

FIGURE 169. TRANSMISSION INPUT AND REVERSE SHAFT (CARRIER).

SECTION II					
(1)	(2)	(3)	(4)	(5)	(6)
ITEM	SMR		PART		
NO	CODE	FSCM	NUMBER	DESCRIPTION AND USABLE ON CODES (UOC)	QTY
GROUP 0710 TRANSMISSION ASSEMBLY AND ASSOCIATED PARTS					
FIG. 169 TRANSMISSION INPUT AND REVERSE SHAFT (CARRIER)					
1	PFFZZ	12603	65S764	RING,RETAINING GEAR	1
2	PFFZL	89881	223740	RING,PISTON CLUTCH SUPPORT	2
3	XDFZZ	12603	CE20	SCREW SUPPORT MTG	8
4	PFFLZ	12603	217156	SUPPORT AND PLUG,CL.....	1
5	XDFLZ	12603	217399	GEAR,SPUR REVERSE SHAFT AND INPUT	1
SHAFT					
6	PFFZZ	03504	2259842	BEARING,BALL,ANNULA FRONT	2
7	XDFZZ	03504	217490	GASKET BEARING HOUSING	2
8	PFFZZt	12603	217489	CAP,PILLOW BLOCK BEARING	1
9	PFFZZ	96906	MS3533&-48	WASHER,LOCK BEARING CAP MTG.....	8
10	XDFZZ	12603	1C820	SCREW,CAP,HEXAGON H BEARING CAP	8
11	PAFZL	76680	410101N	SEAL,PLAIN ENCASED INPUT SHAFT	1
12	PFFZZ	12603	222232	YOKE,UNIVERSAL JOIN	1
13	PFFZL	03504	100949	DEFLECTOR,DIRT AND	1
14	PAFiL	12603	2SK60116	PACKING,PREFORMEO FLANGE	1
15	PFFZZ	12603	222179	WASHER,FLAT	1
16	XDFZZ	89749	205928	NUT,PLAIN,SLOTTED,H.....	2
17	XDFZZ	03504	IF636	PIN,COTTER FLANGE NUT	2
18	XDFZZ	12603	217500	SPACER,SLEEVE GEAR.....	2
19	PFFZL	03504	217545	SHAFT,SHOULDERED INPUT AND REVERSE.....	2
20	XDFZZ	12603	217504	SPACER,SLEEVE BEARING	1
21	XDFZZ	12603	217488	CAP,PILLOW BLCK.....	1
22	XDFZZ	12603	217508	SPACER,SLEEVE BEARING	1
23	PFFZZ	03504	225840	BEARING,BALL,ANNULA REAR	1
24	PFFZZ	12603	217507	WASHER,KEY INPUT AND REVERSE	1
SHAFTS					
25	PFFLZ	12603	217506	NUT,PLAIN,HEXAGON INPUT AND.....	2
REVERSE SHAFTS					

END OF FIGURE

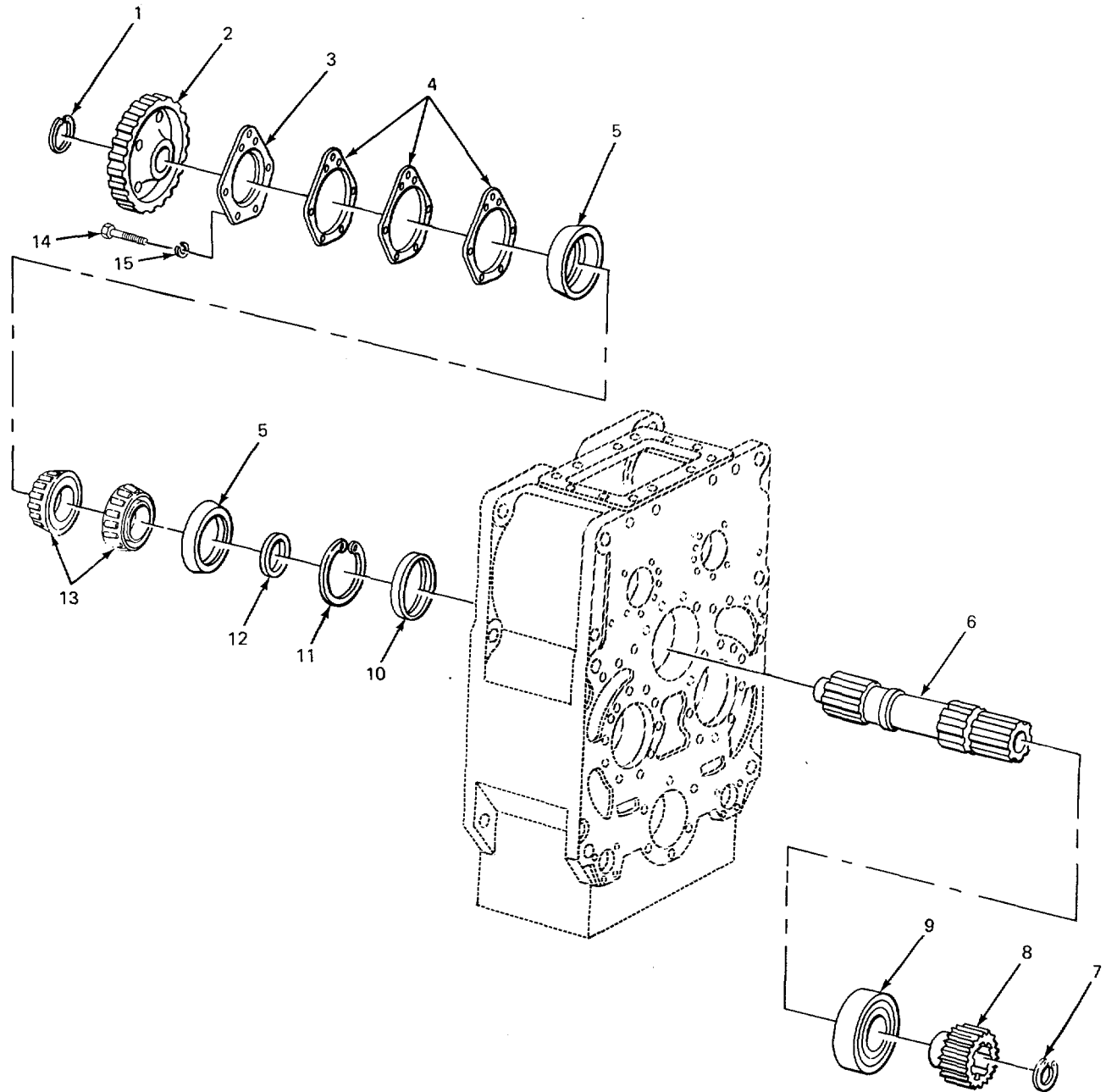

TA213637

FIGURE 170. TRANSMISSION IDLER GEAR AND SHAFT (CARRIER).

SECTION II

(1) ITEM NO	(2) SMR CODE	(3) FSCM	(4) PART NUMBER	(5) DESCRIPTION AND USABLE ON CODES (UOC)	(6) QTY
GROUP 0710 TRANSMISSION ASSEMBLY AND ASSOCIATED PARTS					
FIG. 170 TRANSMISSION IDLER GEAR AND SHAFT (CARRIER)					
1	PFFZZ	96906	MS16624-250	RING,RETAINING BEARING	1
2	PFFLZ	12603	217398	GEAR,SPUR.....	1
3	PFFZZ	12603	217629	CAP,BEARING	1
4	PFFZZ	12603	217689	SHIM BEARING	V
4	XDFLZ	12603	217690	SHIM,IDLER CAP BEARING.....	V
4	XDFZZ	02280	217691	SHIM,SPECIAL BEARING.....	V
5	PFFZZ	12603	730503	CUP,TAPERED RCLLER IDLER SHAFT.....	2
6	PFFZZ	03504	217352	SHAFT,SHOULDERED IDLER.....	1
7	PFFZZ	96906	MS166241275	RING,RETAINING BEARING RETAINER.....	1
8	XDFZZ	12603	217253	GEAR,SPUR.....	1
9	PFFZZ	03504	225845	BEARING,ROLLER,CYLI FRONT	1
UOC:BGJ					
9	XDFZZ	12603	231596	BEARING,ROLLER,CYLI FRONT	1
UOC:BGH					
10	PFFZZ	12603	217598	BAFFLE,OIL.....	1
11	XDFZZ	12603	223879	RING,RETAINING IDLER SHAFT BEARING.....	1
12	XDFZZ	12603	217628	SPACER,PLATE BEARING,IDLER SHAFT	1
13	PFFZZ	12603	71C791	CONE AND ROLLERS,TA IDLER SHAFT	2
14	XDFZZ	12603	1C820	SCREW,CAP,HEXAGON H BEARING CAP	5
15	PFFZZ	96906	MS35338-48	WASHER,LOCK BEARING CAP MTG.....	5

END OF FIGURE

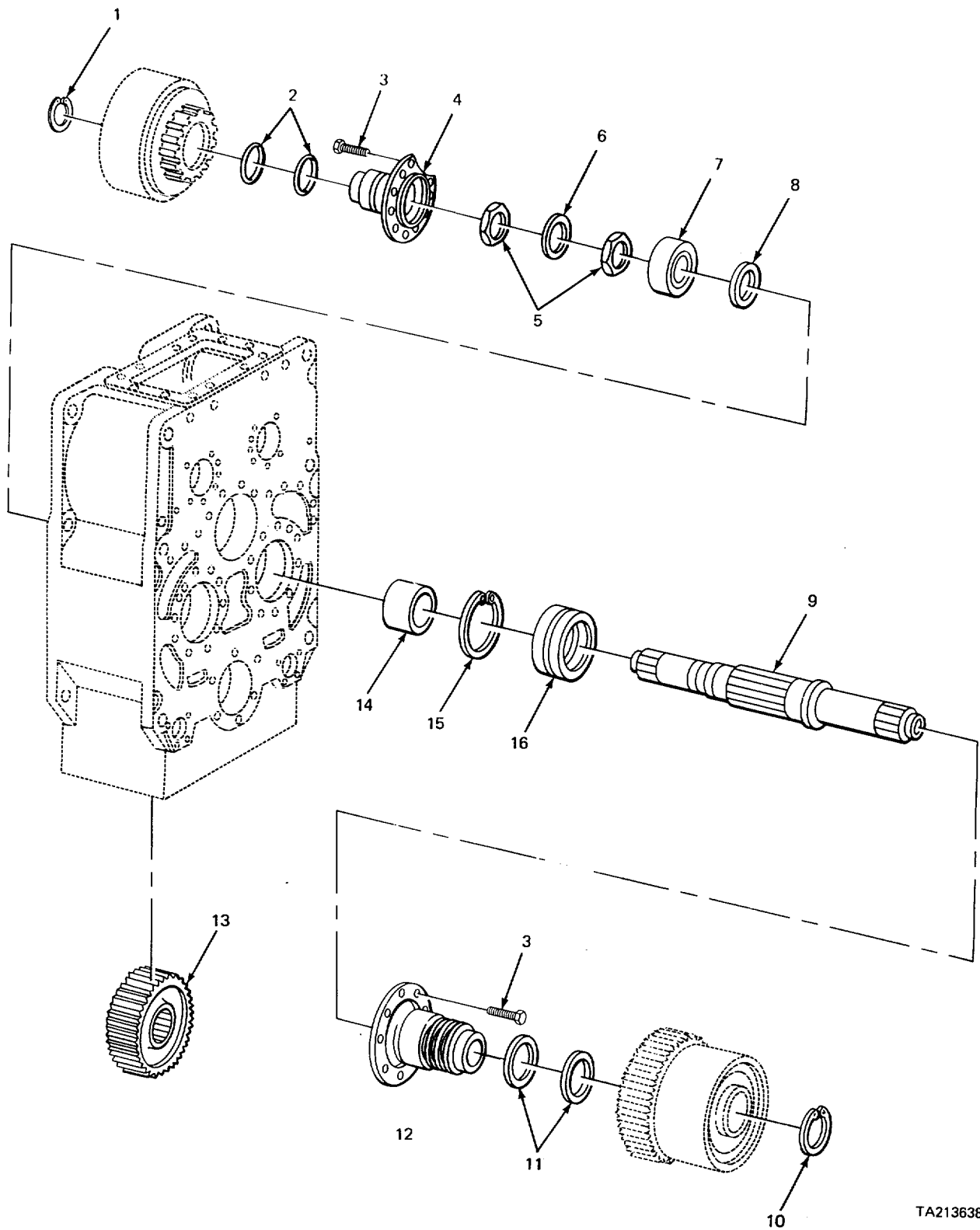

TA213638

FIGURE 171. TRANSMISSION GEAR AND SHAFT (CARRIER).

SECTION II					
(1)	(2)	(3)	(4)	(5)	(6)
ITEM	SMR	FSCM	PART	DESCRIPTION AND USABLE ON CODES (UOC)	QTY
NO	CODE		NUMBER		
GROUP 0710 TRANSMISSION ASSEMBLY AND ASSGCIATED PARTS					
FIG. 171 TRANSMISSION GEAR AND SHAFT (CARRIER)					
1	PFFZZ	12603	65S764	.RING,RETAINING GEAR	1
2	PFFZZ	89881	223740	.RING,PISTON CLUTCH SUPPORT	2
3	XDFZZ	12603	B820	.SCREW SUPPORT MTG	16
4	PFFZZ	12603	217156	.SUPPORT AND PLUG,CL.....	1
5	PFFZZ	12603	217506	.NUT,PLAIN,HEXAGON TRANSMISSION.....	2
SHAFTS					
6	PFFZZ	12603	217507	.WASHER,KEY INPUT AND REVERSE SHAFTS	1
7	PFFZZ	03504	225844	.BEARING,ROLLER,CYLI INPUT AND	1
REVERSE SHAFTS					
8	PFFZZ	12603	222181	.WASHER BEARING	1
9	XDFZZ	03504	217341	.GEARSHAFT,SPUR TRANSMISSION.....	1
10	PFFZL	96906	MS166241175	.RING,RETAINING BEARING MTG	1
11	PFFLZ	53781	CDC68	.RING,PISTON CLUTCH SUPPORT	2
12	PFFZZ	12603	217128	.HUB,SHAFT.....	1
13	PFFZZ	12603	217343	.GEAR,SPUR.....	1
14	XDFZZ	12603	217502	.SPACER,SLEEVE BEARING	1
15	XDFZZ	12603	223982	.RING,RETAINING BEARING RETAINER.....	1
16	XDFZZ	03504	225400	.BEARING,ROLLER,TAPE TAPERED,	1
TRANSMISSION SHAFTS					

END OF FIGURE

171-1

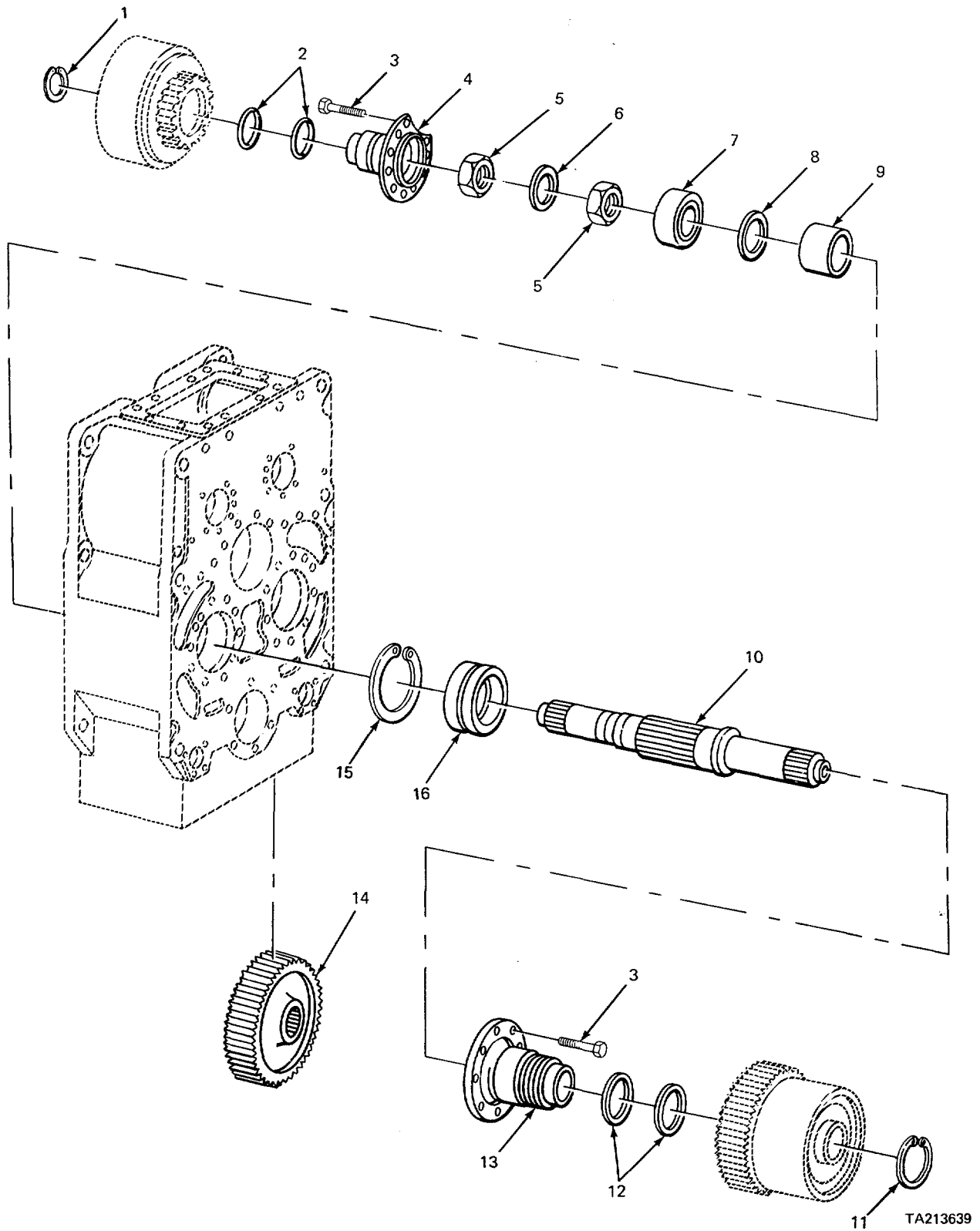

FIGURE 172. TRANSMISSION GEAR AND SHAFT (CARRIER)

SECTION II					
(1)	(2)	(3)	(4)	(5)	(6)
ITEM	SMR	FSCM	PART	DESCRIPTION AND USABLE ON CODES (UOC)	QTY
NO	CODE		NUMBER		
GROUP 0710 TRANSMISSION ASSEMBLY AND ASSOCIATED PARTS					
FIG. 172 TRANSMISSION GEAR AND SHAFT (CARRIER)					
1	PFFZZ	12603	659764	RING,RETAINING GEAR	1
2	PFFZZ	89881	223740	RING,PISTCN CLUTCH SUPPORT	2
3	XDFZZ	12603	CE20	SCREW SUPPORT MTGT	16
4	PFFZZ	12603	217156	SUPPORT AND PLUG CL.....	1
5	PFFLZ	12603	217506	NUT,PLAIN,HEXAGON TRANSMISSION.....	2
6	PFFZZ	12603	217507	SHAFTS.....	1
7	PFFZZ	03504	225844	WASHER,KEY INPUT AND REVERSE	1
8	PFFZZ	12603	222181	SHAFTS.....	1
9	XDFZZ	12603	217502	BEARINGIROLLER,CYLI INPUT AND.....	1
10	XDFZZ	03504	217341	REVERSE SHAFTS.....	1
11	PFFZZ	96906	MS166241175	WASHER BEARING.....	1
12	PFFZZ	53781	CDC68	SPACER,SLEEVE BEARING	1
13	PFFLZ	12603	217128	GEARSHAFT,SPUR TRANSMISSION.....	1
14	PFFZZ	12603	217342	RING,RETAINING BEARING MTG	1
15	XDFZZ	12603	223982	RING,PISTON CLUTCH SUPPORT	2
16	XDFZZ	03504	225400	HUB,SHAFT.....	1
				GEAR,SPUR.....	1
				RING,RETAINING BEARING RETAINER	1
				BEARING,ROLLER,TAPE TAPERED	1
				TRANSMISSION SHAFTS	1

END OF FIGURE

172-1

14
15

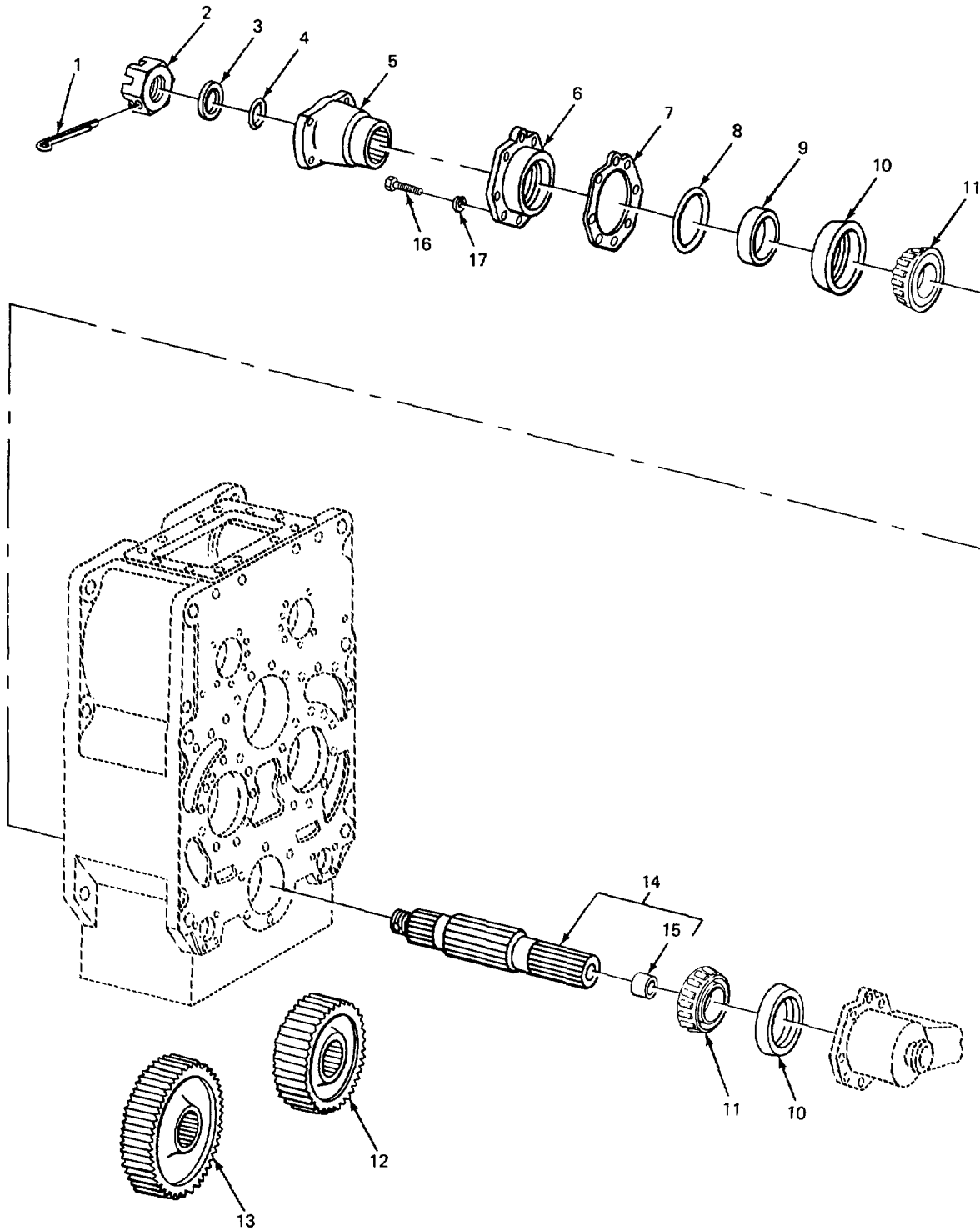

TA213640

FIGURE 173. TRANSMISSION OUTPUT SHAFT AND GEARS (CARRIER)

SECTION II					
(1)	(2)	(3)	(4)	(5)	(6)
ITEM	SMR	FSCM	PART	DESCRIPTION AND USABLE ON CODES (UOC)	QTY
NO	CODE		NUMBER		
GROUP 0710 TRANSMISSION ASSEMBLY AND ASSOCIATED PARTS					
FIG. 173 TRANSMISSION OUTPUT SHAFT AND GEARS (CARRIER)					
1	PFFZZ	96906	MS24665-498	.PIN,COTTER FLANGE NUT	1
2	PFFZZ	40152	2C1262	.NUT,PLAIN,SLOTTED,H.....	1
3	XDFZZ	03504	222184	.WASHER,FLA	1
UOC:BGJ					
3	PFFLZ	12603	222181	.WASHER	1
UOC :BGH					
4	XDFZZ	81349	M83461/1-330	.PACKING,PREFGRMED OUTPUT SHAFT	1
5	PFFLZ	12603	226938	.FLANGE,OUTPUT	1
6	PFFZZ	12603	226S41	.CAP AND SEAL ASSEMB.....	1
7	XDFLZ	12603	217687	.SHIM BEARING CAP	V
7	XDFZ7	12603	217688	.SHIM BEARING CAP	V
7	XDFZZ	12603	217686	.SHIM BEARING CAP	V
8	PFFZZ	96906	MS28775-244	.PACKING,PREFORMED BEARING CAP	1
9	PAFZZ	12603	226942	.SEAL,PLAIN ENCASED	1
10	PFFZZ	60038	476-472A	.BEARING,ROLLER,TAPE TRANSMISSION.....	2
SHAFTS					
11	PFFZZ	12603	225850	.CONE AND ROLLERS,TA TRANSMISSION	2
SHAFTS					
12	PFFZZ	12603	217343	.GEARSPUR	1
13	PFFZZ	12603	217342	.GEAR,SPUR 60 TEETH	1
14	PFFZZ	12601	217354	.SHAFT AND BUSHING ASSEMBLY,OUTPUT	1
15	PFFZZ	03504	225406	.BUSHING,SLEEVE SHAFT	1
16	XOFZZ	12603	IC820	.SCREW,CAP,HEXAGON H BEARING CAP	6
MTG					
17	PFFZZ	96906	MS35338-48	.WASHER,LOCK BEARING CAP MTG.....	6

END OF FIGURE

1
2 THRU 23

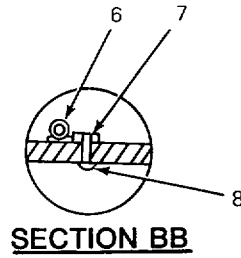
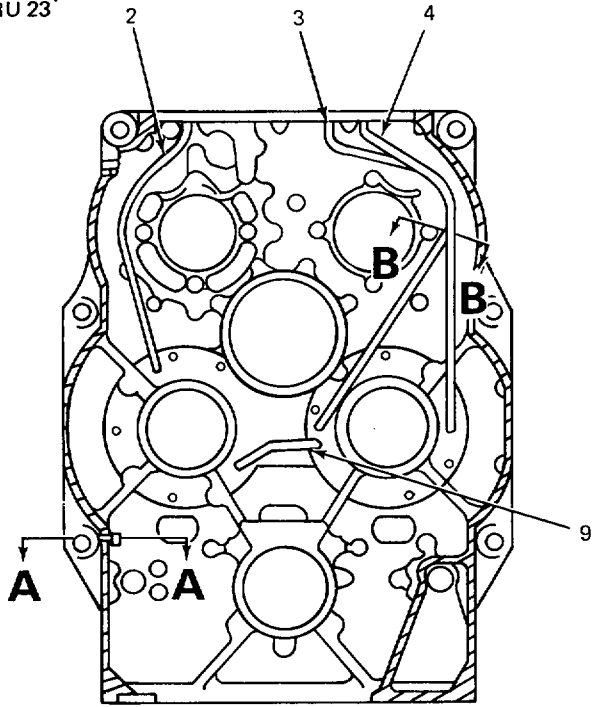

SECTION BB

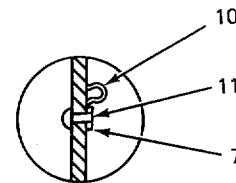

SECTION AA

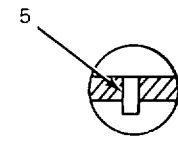

TYPICAL SECTION

10 PLACES ON CONTROL COVER FACE

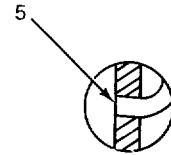

TYPICAL SECTION

16 PLACES ON FRONT AND REAR FACE OF CASE

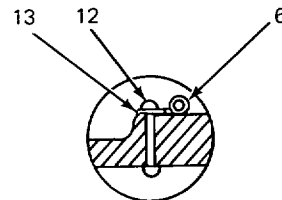
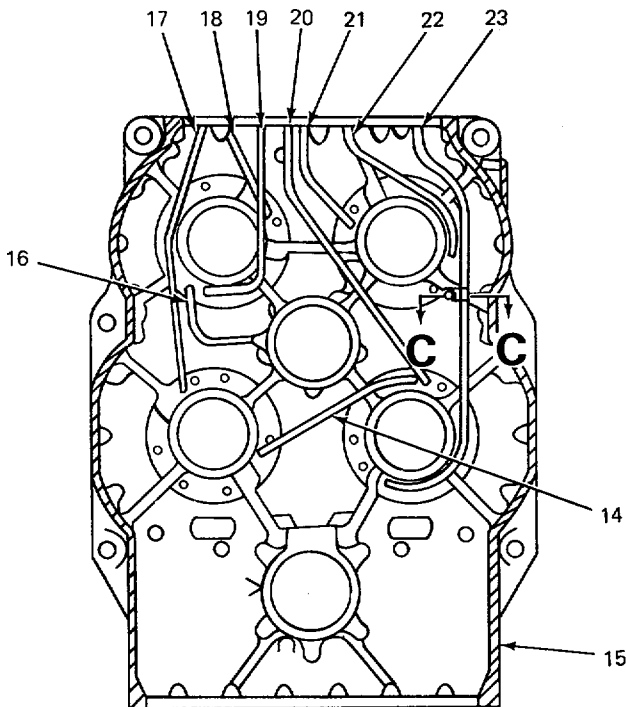

SECTION CC

TA213641

FIGURE 174. TRANSMISSION CASE ASSEMBLY (CARRIER)

SECTION II					
(1)	(2)	(3)	(4)	(5)	(6)
ITEM	SMR	FSCM	PART	DESCRIPTION AND USABLE ON CODES (UOC)	QTY
NO	CODE		NUMBER		
GROUP 0710 TRANSMISSION ASSEMBLY AND ASSOCIATED PARTS					
FIG. 174 TRANSMISSION CASE ASSEMBLY (CARRIER)					
1	PFFFF	12603	23E750	..CASE ASSEMBLY,TRANS.....	1
2	XDFLZ	03504	217708	..TUBE,BENT,METALLIC FIRST CLUTCH .. PRESSURE	1
3	XDFZZ	03504	217710	..TUBE,LUBE SECOND CL CLUTCH ..	1
4	XDFZZ	03504	217709	..TUBE,PRESSURE CLUTC CLUTCH SECOND ..	1
5	PFFZL	12603	222067	..SLEEVE ..	26
6	PFFLZ	12603	6H-29	..CLAMP,LOOP ..	2
7	XDFZZ	12603	619C18	..WASHER,FLAT CLIP MTG ..	2
8	XBFZZ	03504	1H518	..RIVET,SOLID CLIP MTG.....	1
9	XDFZZ	03504	217698	..TUBE,LUBE SECOND TO CROSS.....	1
10	XDFZZ	12603	6H-32	..CLAMP,LOOP ..	1
11	XDFZZ	L2603	1H514	..RIVET,SOLID CLAMP MTG ..	1
UOC.BGJ					
11	XDFZZ	12603	1H414	..RIVET CLAMP MTG ..	1
UOC :BGH					
12	XDFZZ	12603	1H534	..RIVET SOLID,CLIP MTG.....	1
13	PFFZZ	96906	MS27183-I2	..WASHER,FLAT CLIP MTG ..	1
14	PFFZZ	12603	217702	..TUBE, LUBE, THIRD AND FOURTH .. CROSSOVER.	1
15	XDFLZ	03504	217571	..CASE, TRANSMISSION ..	1
16	XDFZZ	03504	217704	..TUBE,LUBE REVERSE CROSSOVER.....	1
17	XDFZZ	03504	217706	..TUBE,BENTPMETALLIC FOURTH CLUTCH .. PRESSURE	1
18	XDFZZ	03504	17699	..TUBE,PRESSURE CLUTC CLUTCH..... REVERSE	1
19	XDFZZ	03504	217703	..HOSE,PREFORMED REVERSE CLUTCH..... LUBRICATING	1
20	PFFZZ	03504	217707	..TUBE,BENT,METALLIC THIRD CLUTCH .. LUBRICATING	1
21	PFFZZ	03504	217700	..TUBE,BENT,METALLIC ..	1
22	PFFZZ	03504	217701	..TUBE,BENT,METALLIC ..	1
23	PFFZZ	03504	217705	..TUBE,BENT,METALLIC THIRD ..	1

END OF FIGURE

13
14

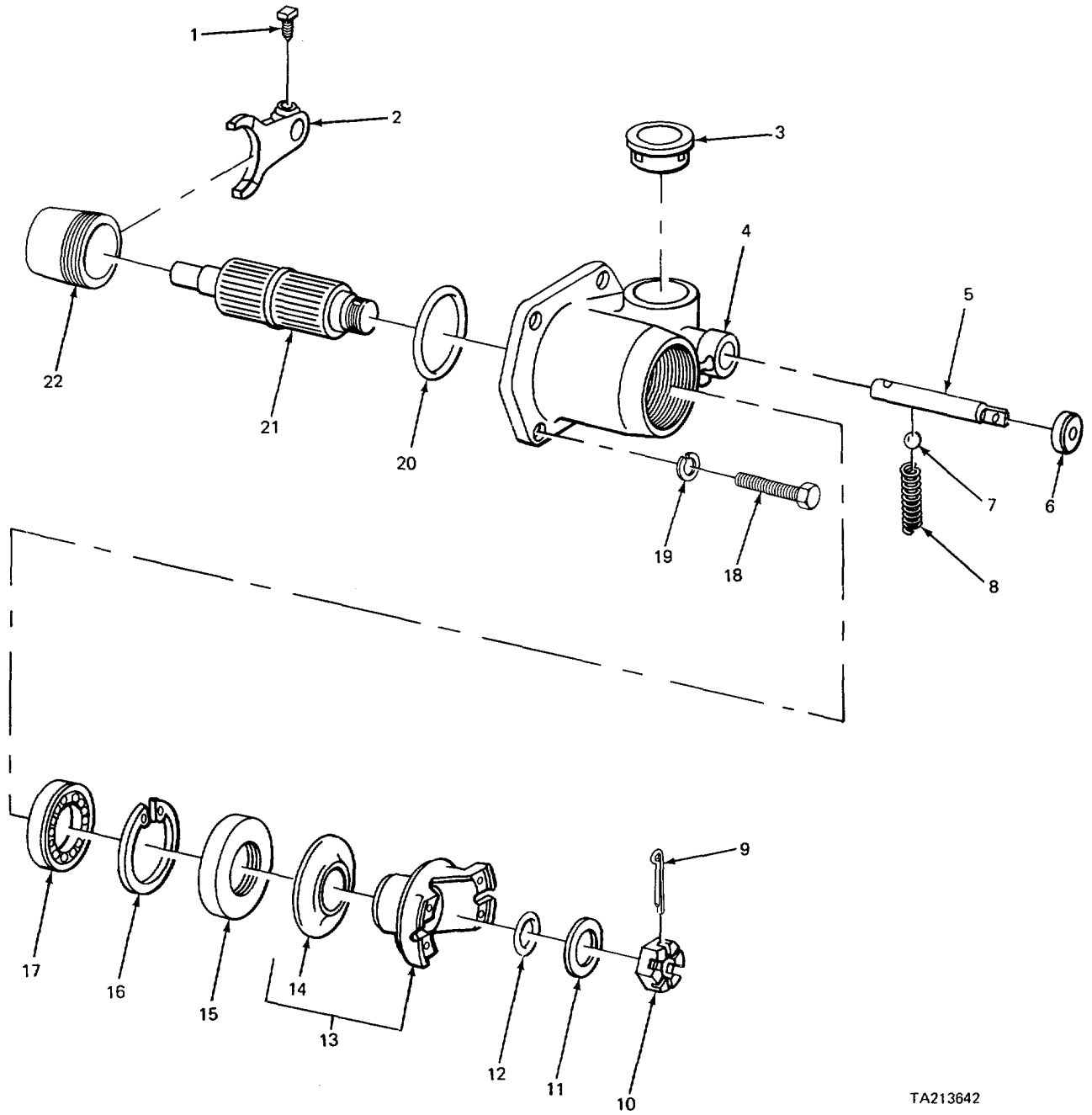

TA213642

FIGURE 175. TRANSMISSION DISCONNECT (CARRIER)

SECTION II					
(1)	(2)	(3)	(4)	(5)	(6)
ITEM	SMR	FSCM	PART	DESCRIPTION AND USABLE ON CODES (UOC)	QTY
NO	CODE		NUMBER		
GROUP 0710 TRANSMISSION ASSEMBLY AND ASSOCIATED PARTS					
FIG. 175 TRANSMISSION DISCONNECT (CARRIER)					
1	PFFZZ	12603	201566	SETSCREW SHIFTER FORK	1
2	XDFZZ	12603	217540	SHIFTER FORK.....	1
3	PFFZZ	03504	222418	PLUG,HOUSING DISCONNECT	1
4	PFFZZ	12603	217433	HOUSINGOCARRIER SHIFT DISCONNECT.....	1
5	PFFZZ	12603	217539	RAIL,SHIFT.....	1
6	PFFZZ	12603	225075	SEAL,PLAIN ENCASED OIL,RAIL SHAFT	1
7	PFFZZ	96906	M519061-20013	BALL,BEARING DETENT.....	1
8	PFFZZ	12603	201413	SPRING,HELICAL,COMP	1
9	PFFLZ	96906	MS24665-498	PIN,COTTER DRIVE FLANGE NUT	1
10	PFFZZ	40152	2C1262	NUT,PLAIN,SLOTTED,H.....	1
11	PFFZZ	12603	222181	WASHER FLANGE TRANSMISSION	1
12	XDFZZ	81349	M83461/1-330	PACKING,PREFORMED DRIVE FLANGE	1
13	PFFZZ	12603	217694	FLANGE,DEFLECTOR AS ASSEMBLY.....	1
14	XBFZZ	03504	217472	DEFLECTOR	1
15	PFFZZ	12603	226544	SEAL,PLAIN ENCASED DISCONNECT SHAFT	1
16	XDFZZ	12603	6tC517	RING,RETAINING BEARING	1
17	PFFZZ	03504	225843	BEARING,BALL,ANNULA OUTPUT SHAFT.....	1
18	PFFZZ	96906	MS90728-113	SCREW,CAPTHEXAGON H DISCONNECT	4
				HOUSING	
19	PFFLZ	96906	MS35338-48	WASHER,LOCK DISCONNECT HOUSING	4
20	PFFLZ	96906	MS28775-244	PACKING,PREFORMED DISCONNECT	1
				HOUSING	4
21	PFFZL	12603	217395	SHAFT,SHOULDERED DISCONNECT	1
22	XDFZZ	12603	217431	HUB,MECHANICAL,DISC SHIFT	

END OF FIGURE

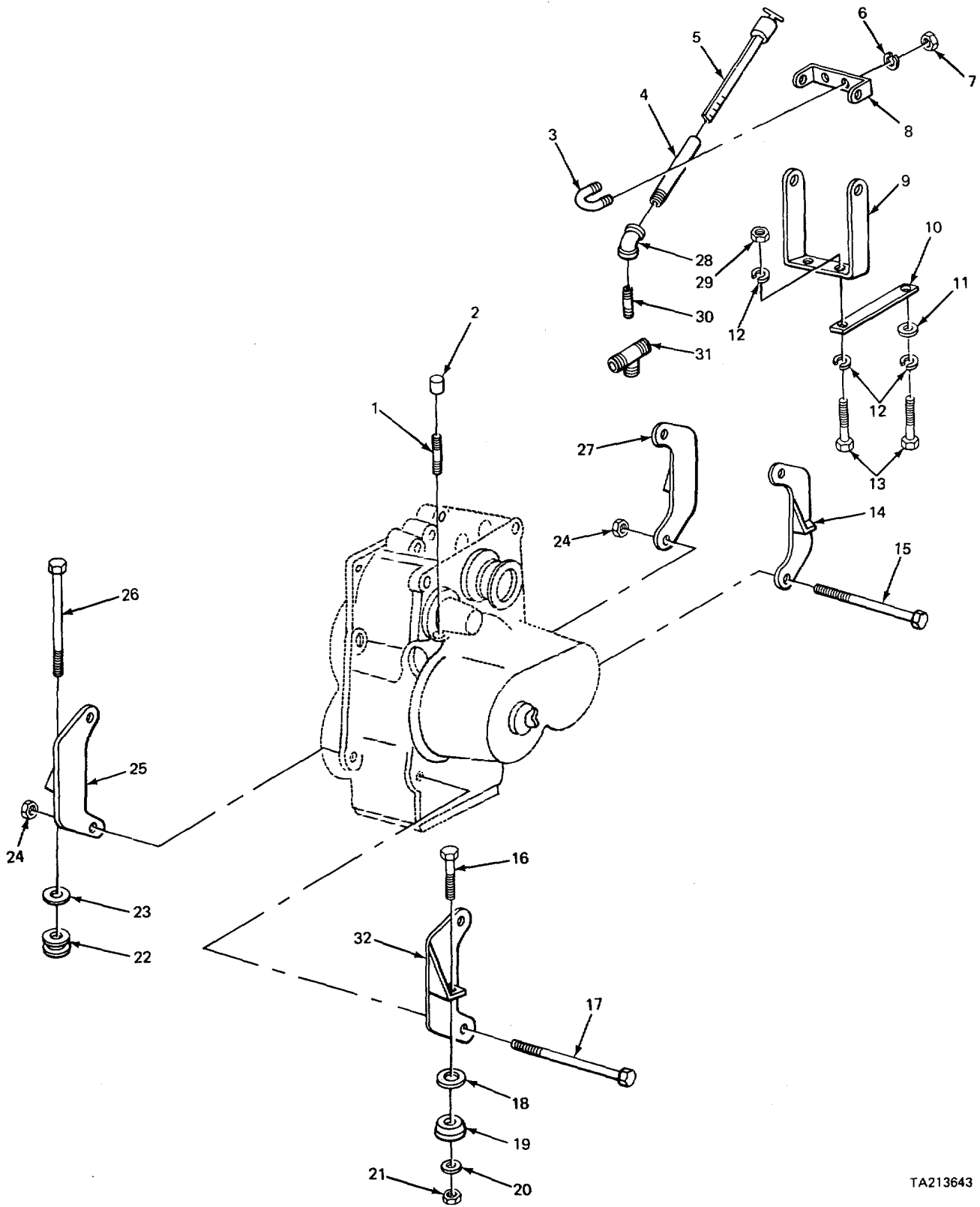

TA213643

FIGURE 176. TRANSMISSION DIPSTICK AND MOUNTING PARTS (CARRIER)

SECTION II					
(1)	(2)	(3)	(4)	(5)	(6)
ITEM NO	SMR CODE	FSCM	PART NUMBER	DESCRIPTION AND USABLE ON CODES (UOC)	QTY
				GROUP 0710 TRANSMISSION ASSEMBLY AND ASSOCIATED PARTS	
				FIG. 176 TRANSMISSION DIPSTICK AND MOUNTING PARTS (CARRIER)	
1	XDFZZ	02280	817206	NIPPLE,PIPE TRANSMISSION BREATHER UOC:BGJ	1
1	PFFZZ	96906	MS51953-81	NIPPLE,PIPE CLOSE TRANSMISSION BREATHER UOC:BGH	1
2	PFFZZ	96906	MS39233-10	COUPLINGPIPE TRANSMISSION BREATHER..... UOC :BGJ	1
2	XDFZZ	02280	817248	ADAPTER,STRAIGHT,PI TRANSMISSION..... BREATHER UOC :BGH	1
3	PFFZZ	02280	482692	BOLT,U DIPSTICK TUBE TO BRACE UOC:BGJ	1
3	XBFZZ	02280	4E4370	U-BOLT DIPSTICK TUBE TO BRACE UOC:BGH	1
4	XBFZZ	02280	482703	PIPESTEEL TRANSMISSION DIPSTICK..... UOCBGJ	1
4	XBFZZ	0228G	581380	TUBE,TRANSMISSION DIPSTICK4 UOC:BGH	1
5	PFOZZ	01943	44S4	GAGE ROD,LIQUID LEV TRANSMISSION OIL UOC :BGJ	1
5	PFOZZ	97403	13213E9523-3	GAGE ROD,LIQUID LEV TRANSMISSION OIL UOC:BGH	1
6	PFFZZ	96906	MS35338-44	WASHER,LOCK DIPSTICK BRACKET MTG	2
7	PFFLZ	96906	MS51961-2	NUT,PLAIN,HEXAGON DIPSTICK BRACKET MTG	2
8	XBFZZ	02280	680906	STRAP DIPSTICK TUBE BRACE UOC :BGJ	1
8	XBFZZ	02280	581379	STRAP DIPSTICK TUBE BRACE UOC :BGH	1
9	PFFZZ	02280	484172	GUARD,TRANSMISSION TRANSMISSION.....	1
10	PFFZZ	02280	464209	BRACET, GUARD	1
11	PFFZZ	96906	MS27183-18	WASHER,FLAT GUARD MTG	1
12	PFFZZ	96906	MS35338-48	WASHER,LCKK GUARD MTG	2
13	PFFZZ	96906	MS90725-109	SCREW,CAPTHEXAGON H GUARD MTG	2
14	PFFZZ	02280	581001	BRACKET MOUNTING LEFT FRONT, TRANSMISSION..... UOC :BGJ	1
14	PFFZZ	02280	581382	BRACKET,TRANSMISSION LEFT FRONT, TRANSMISSION..... UOC:BGH	1
15	PFFZZ	02280	817240	SCREW,CAP,HEXAGON H HEAD, TRANSMISSION,GUARD AND DIPSTICK STRAP MTG	2
16	PFFZZ	96906	MS90727190	SCREW,CAP,HEXAGON H BRACKETS MTG	1

SECTION II

(1) ITEM NO	(2) SMR CODE	(3) FSCM	(4) PART NUMBER	(5) DESCRIPTION AND USABLE ON CODES (UOC)	(6) QTY
17	PFFZZ	96906	MS3530e-575	SCREWCAP,HEXAGON H TRANSMISSION	1
18	PFFZZ	02280	482691	MOUNT,BRACKET, TOP TRANSMISSION..... UOC:BGJ	1
19	PFFZZ	02280	482690	PLATE,RETAINING,SHA BOTTOM	1
				TRANSMISSION UOC:BGJ	
20	PFFZZ	02280	482696	WASHER,FLAT BRACKETS MTG	1
21	PFFZL	19207	7412391	NUT,PLAIN,CASTELLAT HEXAGON	1
				BRACKETS MTG	
22	PAFZL	76005	CB1009-10	MOUNT,RESILIENT TRANSMISSION.....	2
				UOC :BGJ	
22	PFFZZ	97403	132C8E6363	MOUNT,RESILIENT TRANSMISSION.....	4
				UOC:BGH	
23	PFFZZ	97403	132L6E8027	SHIM LAMINATED1TRANSMISSION	1
				UOC:BGH	
24	PFFZL	19207	451039	NUT,SELF-LOCKING HE TRANSMISSION.....	1
				GUARD AND DIPSTICK STRAP MTG	
25	XDFZZ	02280	5ECS99	BRACKET,MOUNTING RIGHT REAR,	1
				TRANSMISSICN UOC:BGJ	
25	PFFZZ	02280	581384	MOUNT,TRANSPMISSION MOUNTINGIRIGHT	1
				REAR UOC:BGH	
26	PFFZZ	96906	MS90727-197	SCREW,CAP,HEXAGON H BRACKETS MTG	1
				UOC:BGH	
27	PFFZZ	02280	581002	BRACKET,PCUNTING LEFT REAR,	1
				TRANSMISSION UOC:BGJ	
27	PFFZZ	02280	581383	MOUNT,TRANSMISSION, BRACKET,LEFT	1
				UOC:BGH	
28	XDFZZ	19422	BM1L352-71	ELBOW,PIPE,TRANSMISSION	1
29	PFFZZ	96906	MS51967-14	NUT,PLAIN,HEXAGON GUARD MTG	2
30	PFFZZ	96906	MS51953-132B	NIPPLE,PIPE TRANSMISSION.....	1
31	PFFZZ	19422	BMI1352-72	TEE,PIPE TRANSMISSICN.....	1
32	PFFZZ	02280	581000	BRACKET,MOUNTING,RI FRONT,	1
				TRANSMISSION	
32	PFFZZ	02280	581381	MOUNT,TRANSMISSIGN RIGHT FRONT,	1
				TRANSMISSION	

END OF FIGURE

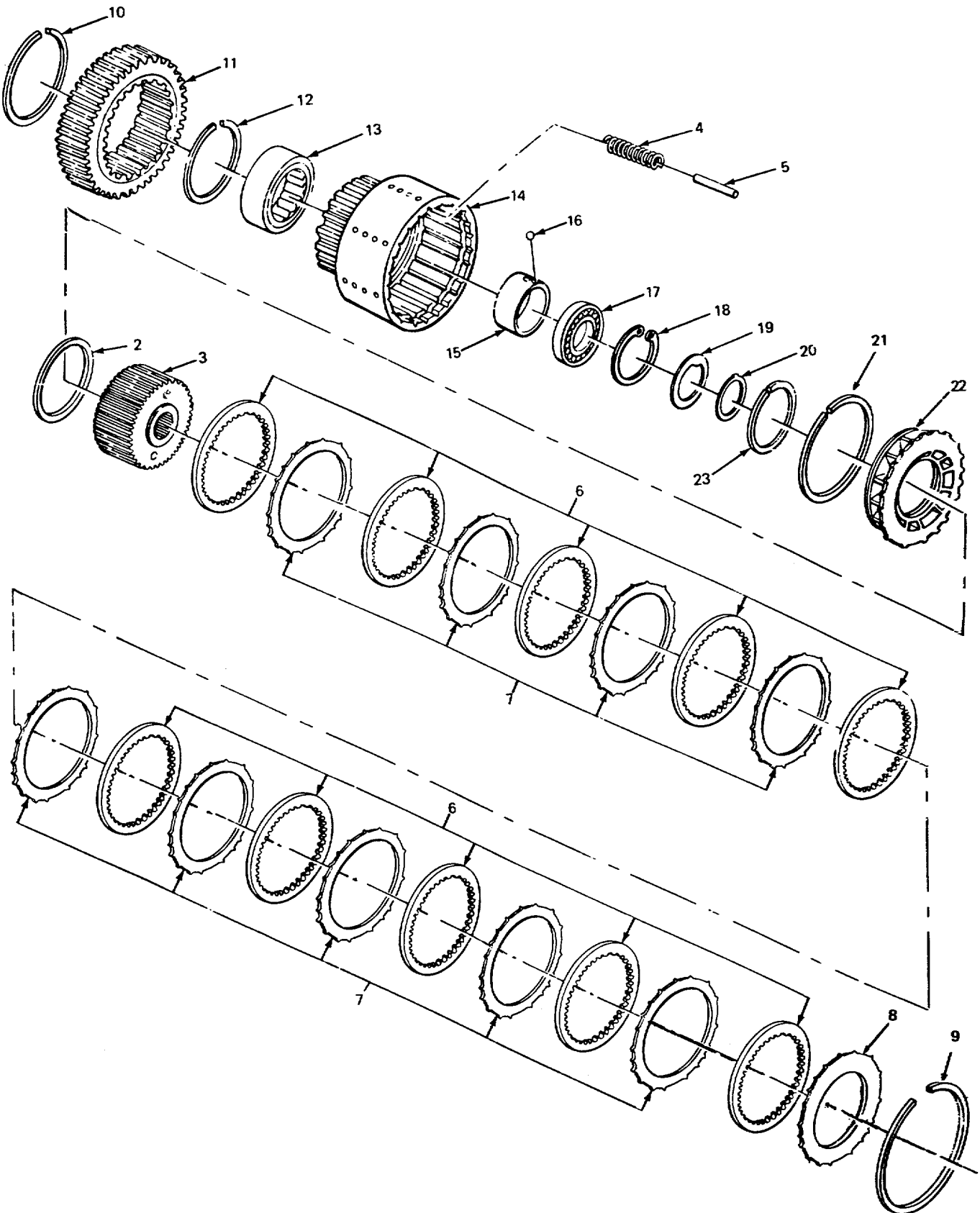

FIGURE 177. CLUTCH ASSEMBLIES FIRST AND SECOND SPEED (CARRIER).

SECTION II

TM 5-3810-232-34P

(1) ITEM NO	(2) SMR CODE	(3) FSCM	(4) PART NUMBER	(5) DESCRIPTION AND USABLE ON CODES (UOC)	(6) QTY
----------------	-----------------	-------------	--------------------	--	------------

GROUP 0713 INTERMEDIATE CLUTCH

FIG. 177 CLUTCH ASSEMBLIES FIRST AND SECCND SPEED (CARRIER)

1	XDFHH	12603	2136[CLUTCH,POSITIVE 1ST AND 2ND SPEED	2
2	XDFZZ	12603	217510	.RING,PISTON BAFFLE	1
3	PFFZZ	12603	217133	.HUB ASSEMBLY,DISK.....	1
4	XDFZZ	03504	227496	.DISK,CLUTCH IST AND 2ND CLUTCH	20
5	PFFZZ	79370	PP893	.DISK,CLUTCH 1ST ANC 2ND CLUTCH	9
6	PFFZZ	12603	217334	.SPRING,HELICAL,COMP DISC	2
7	PFFLZ	12603	217599	.PIN,STRAIGHT,HEADLE	2
8	PFFZZ	12603	217137	.DISK,CLUTCH PLATE,END	1
9	XDFZZ	12603	217416	.SNAPRING,EXPANDING BEARING.....	1
10	XDFZZ	12603	223582	.RING RETAINING BEARING RETAINER	1
11	XDFZZ	12603	225766	.BEARING,RCLLER,CYLI CLUTCH.....	1
12	XDFZZ	12603	217130	.CLLCH DRUM ASSEMBL	1
13	PFFZZ	12603	217136	.SPACER,SLEEVE CUTER.....	1
14	PFFZZ	96906	MS19059-2414	.BALL,BEARING OUTER	1
15	PFFZZ	08162	115	.BEARING,BALL,ANNULA CLUTCH.....	1
16	XDFZZ	12603	223982	.RING,RETAINING BEARING RETAINER	1
17	PFFLZ	96906	MS16624-1287	.RING,RETAINING BEARING RETAINER	1
18	PFFZZ	12603	217415	.RING,PISTGN CUTER	1
19	PFFZZ	12603	217138	.CLUTCH HALF,POSITIV	1
20	PFFZZ	12603	217420	.RING,PISTCN INNER.....	1
21	PFFZZ	12603	217417	.WASHER,KEY BEARING.....	1

END OF FIGURE

177-1

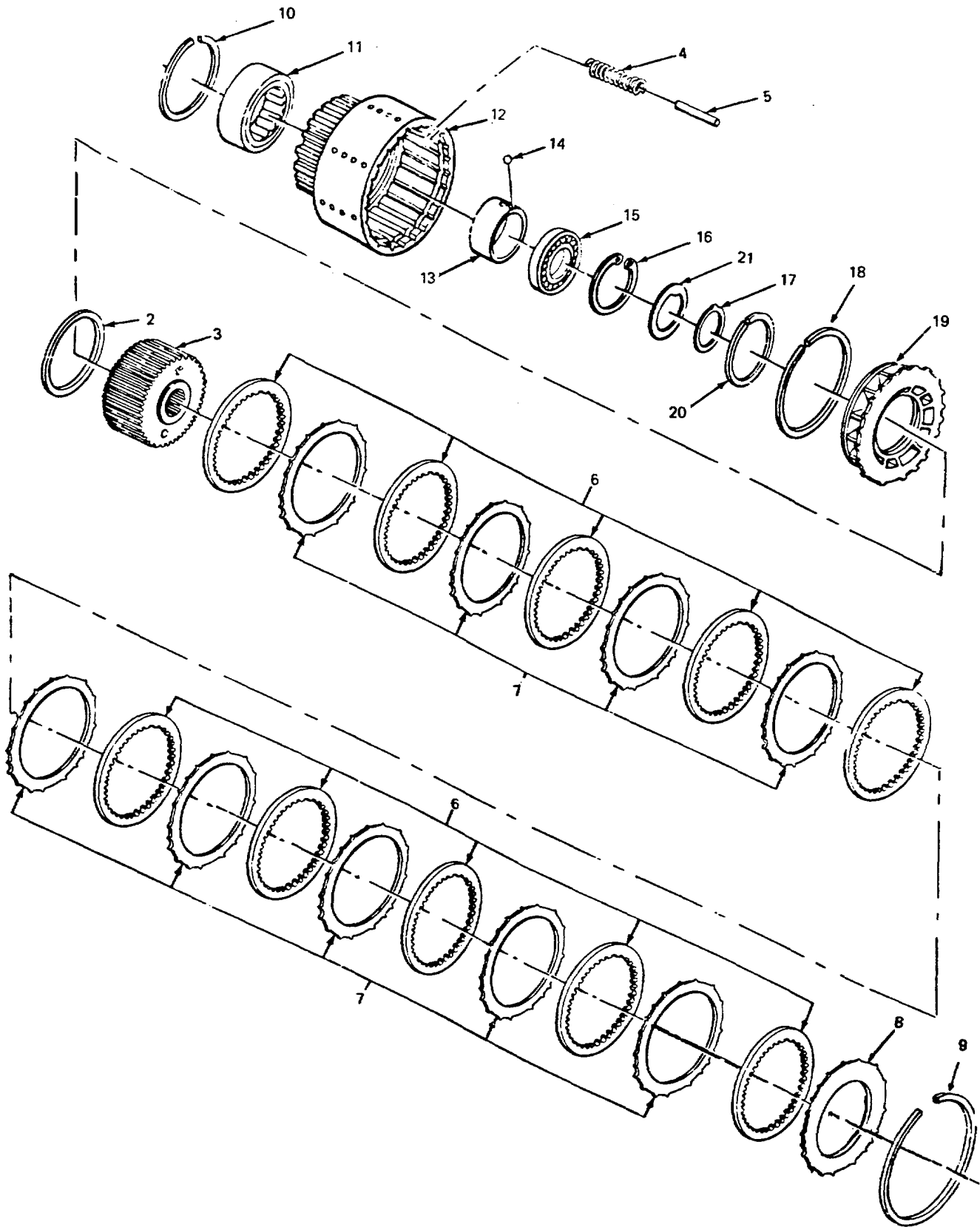

FIGURE 178. CLUTCH ASSEMBLIES INPUT, THIRD, FOURTH, AND REVERSE (CARRIER)

SECTION II

TM 5-3810-232-34P

(1) ITEM NO	(2) SMR CODE	(3) FSCM	(4) PART NUMBER	(5) DESCRIPTION AND USABLE ON CODES (UOC)	(6) QTY
GROUP 0713 INTERMEDIATE CLUTCH					
FIG. 178 CLUTCH ASSEMBLIES INPUTP THIRD FOURTH AND REVERSE (CARRIER)					
1	XBFHH	03504	229106	CLUTCH ASSEMBLY 4TH SPEED,..... (COMPONENTS SAME AS PIN 2175219 EXCEPT NHERE ANNOTATED)	1
1	XBFHH	03504	217521	CLUTCH ASSEMBLY INPUTT REVERSE AND 3RD SPEED	3
2	PFFZZ	40152	211509	.RING,RETAINING BAFFLE,INPUT,.....	1
3	PFFZZ	12603	231588	REVERSE,3RD AND 4TH CLUTCH GROUP .HUB ASSEMBLY,CLUTCH USED WITH	1
3	PFFZZ	12603	217158	ASSEMBLY PIN 229106 ONLY .CLUTCH HUB ASSEPBLY USED WITH.....	1
4	PFFZZ	12603	217334	ASSEMBLY PIN 217521 ON .SPRING,HELICAL,COMP DISC.....	1
5	PFFZZ	12601	217599	.PIN,STRAIGHT,HEADLE DISC.....	2
6	PFFZZ	03504	227495	.DISK,CLUTCH 3RD,4TH AND REVERSE	10
7	PFFZZ	12603	217162	CLUTCH .DISK,CLUTCH 3RD,4TH AND REVERSE	9
8	PFFZZ	12603	217161	CLUTCH .DISK,CLUTCH PLATE, END	1
9	PFFZZ	40152	217099	.RING,RETAINING END PLATE	1
10	XDFZZ	12603	217692	.RING,RETAINING BEARING RETAINER.....	1
11	PFFZZ	12603	217397	.GEAR,SPUR.....	1
12	PFFZZ	40152	223997	.RING,RETAINING BEARING	1
13	PFFZZ	03504	225796	.BEARING,ROLLER,CYLI SUPPORT	1
14	PFFZZ	03504	217152	.CLUTCH DRUM ASSEMBL.....	1
15	PFFZZ	12603	217155	.BUSHING,SLEEVE.....	1
16	PFFZZ	96906	MS19059-2414	.BALL,BEARING	1
17	PFFZZ	38443	112KSB1STA006A1 4500000	.BEARING,BALL,ANNULA CLUTCH.....	1
18	PFFZZ	12603	664116	.RING,RETALNING BEARING RETAINING	1
19	PFFZZ	12603	217165	.WASHER,KEY BEARING.....	1
20	PFFZZ	40152	731627	.RING,RETAINING BEARING RETAINING	1
21	PFFZZ	03504	217361	.RING,PISTON OUTER.....	1
22	PFFZZ	12603	217164	.CLUTCH,POSITIVE PISTON	1
23	PFFZZ	12603	217411	.RING,PISTON INNER	1

END OF FIGURE

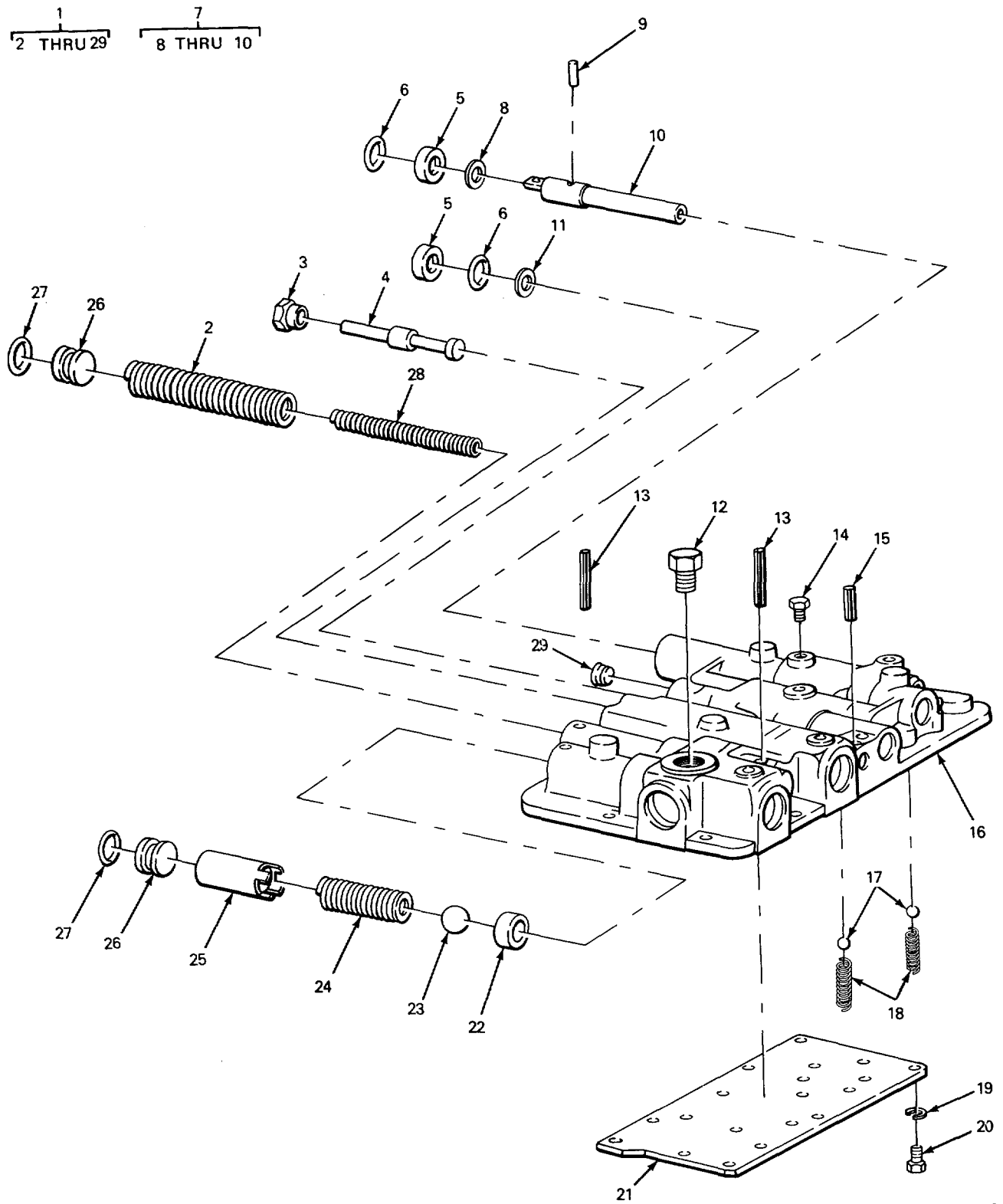

TA213647

FIGURE 179. CONTROL VALVE AND RELATED PARTS (MODEL 2380)

SECTION II

TM 5-3810-232-34P

(1) ITEM NO	(2) SMR CODE	(3) FSCM	(4) PART NUMBER	(5) DESCRIPTION AND USABLE ON CODES (UOC)	(6) QTY
GROUP 0714 SERVO UNIT					
FIG. 179 CONTROL VALVE AND RELATED PARTS (MODEL 2380)					
1	PFFHH	12603	231110	VALVE ASSEMBLY,TRAN CONTROL..... UOC :BGJ	1
2	PFHZZ	12603	217649	.SPRING,HELICAL,COMP REGULATOR..... VALVE UOC:BGJ	1
3	PFHZZ	12603	24K-7	.PLUG,PIPE CONTROL VALVE..... UOC :BGJ	1
4	XDHZZ	40152	217644	.SLIDE,DIRECTIONAL C CONTROL VALVE UOC :BGJ	1
5	PAHZZ	12603	225856	.SEAL,PLAIN ENCASED OIL,CONTROL..... VALVE SPOOL UOC :BGJ	2
6	PFHZZ	96906	MS16625-1112	.RING,RETAINING CONTROL VALVE UOC :BGJ	2
7	PFHZZ	12603	217633	.SLIDE,DIRECTICNAL C VALVE ASSEMBLY UOC :BGJ	1
8	PFHZZ	40152	217657	.WASHER,TRANSMISSION STOP,CONTROL VALVE UOC :BGJ	1
9	PFHZZ	12603	6672C9	.PIN,ROLL SPOOL UOC :BGJ	1
10	XDHZZ	12603	217635	.VALVE,INNER SELECTO INNER, SELECTOR UOC :BGJ	1
11	PFHZZ	40152	217657	.WASHER,TRANSMISSION SELECTOR,VALVE..... UOC:BGJ	1
12	PFHZZ	62983	7077	.PLUG,PIPE..... UOC :BGJ	1
13	PFHZZ	40152	300058	.PIN,STRAIGHT,HEADED REGULATOR VALVE UOC :BGJ	3
14	XDHZZ	92674	9410363	.PLUG, PIPETCONTROL VALVE..... UOC :BGJ	1
15	XDHZZ	12603	654724	.PIN,SPECIAL SPOOL STOP..... UOC :BGJ	1
16	PFHZZ	12603	217745	.COVER,CONTROL..... UOC :BGJ	1
17	PFHZZ	96906	MS19061-20011	.BALL,BEARING POPPET UOC :BGJ	2
18	XDHZZ	12603	202200	.SPRING POPPET..... UOC :BGJ	2
19	XDHZZ	03504	5EO5	.WASHER,LOCK COVER UOC :BGJ	17
20	XDHZZ	12603	1C512	.SCREW,COVER..... UOC :BGJ	17
21	PFHZZ	12603	217632	.COVER,ACCESS CONTROL..... UOC :BGJ	1

SECTION II

TM 5-3810-232-34P

(1) ITEM NO	(2) SMR CODE	(3) FSCM	(4) PART NUMBER	(5) DESCRIPTION AND USABLE ON CODES (UOC)	(6) QTY
22	PFHZZ	40152	217650	.SEAT,BALL SOCKET VALVE UOC:BGJ	1
23	PFHZZ	96906	MS19061-20013	.BALL,BEARING SAFETY VALVE..... UOC:BGJ	1
24	PFHZZ	12603	217651	.SPRING,HELICAL,COMP SELECTOR VALVE UOC:BGJ	1
25	PFHZL	40152	217652	.SPACER,TRANSMISSION..... UOC:BGJ	1
26	PFHZZ	89346	304130CL	.PLUG,REGULATING VALVE UOC :BGJ	2
27	PAHZZ	12603	25K40024	.PACKING,PREFORMEO CONTROL COVER UOC:BGJ	2
28	PFHZZ	12603	217648	.SPRING,HELICAL,COMP INNER VALVE..... UOC:BGJ	1
29	PFHZZ	40152	4CK02	.PLUG,PIPE CCNTROL VALVE UOC:BGJ	5

END OF FIGURE

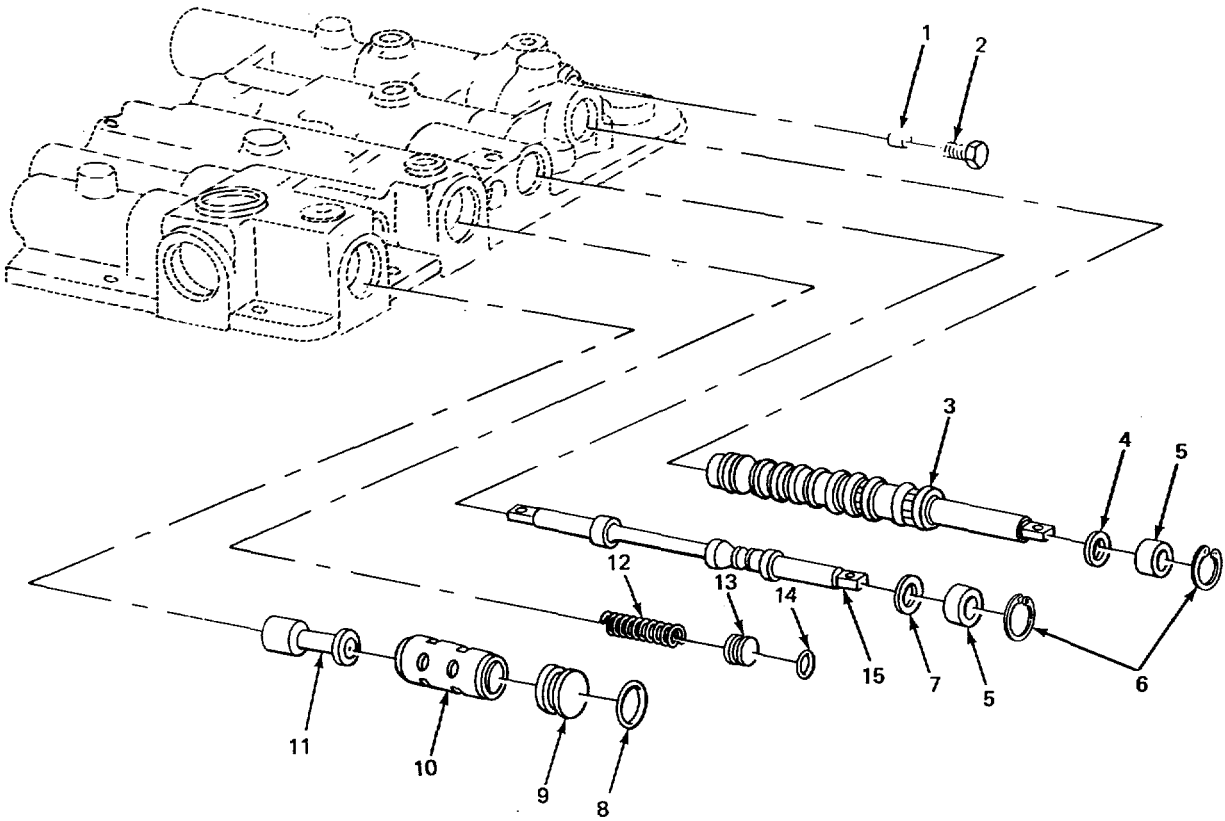

TA213648

FIGURE 180. CONTROL VALVE COMPONENT PARTS (MODEL 2380 CARRIER)

SECTION II

TM 5-3810-232-34P

(1) ITEM NO	(2) SMR CODE	(3) FSCM	(4) PART NUMBER	(5) DESCRIPTION AND USABLE ON CODES (UOC)	(6) QTY
				GROUP 0714 SERVO UNIT FIG. 180 CONTROL VALVE COMPONENT PARTS (MODEL 2380 CARRIER)	
1	PFHZZ	40152	217654	.VALVE,TRANSMISSION SHUTTLE..... UOC:BGJ	1
2	PFHZZ	12603	47K3	.PLUG.SHUTTLE VALVE UOC:BGJ	1
3	PFHZZ	12603	217634	.VALVE,SELECTCR UOC:BGJ	1
4	PFHZZ	40152	217657	.WASHER,TRANSMISSION STOP UOC:BGJ	1
5	PAHZZ	12603	225856	.SEAL,PLAIN ENCASED OIL UOC:BGJ	2
6	PFHZZ	96906	MS16625-L112	.RING,RETAINING UOC:BGJ	2
7	PFHZZ	12603	226869	.SPACER,VALVE..... UOC:BGJ	1
8	PAHZZ	12603	2cK40100	.PACKING,PREFCRMED SELECTOR SPOOL UOC:BGJ	1
9	XDHZZ	03504	217647	.STOP,VALVE..... UOC:BGJ	1
10	PFHZZ	12603	217646	.BEARING,SLEEVE SPOOL UOC:BGJ	1
11	PFHZZ	12603	223496	.SPOOL,VALVE UOC:BGJ	1
12	XDHZZ	12603	217645	.SPRING,HELICAL,COMP SPOOL UOC:BGJ	1
13	PFHZZ	40152	220983	.STOP PRESSURE REGUL SPOOL..... UOC:BGJ	1
14	PAHZZ	96906	MS28775-113	.PACKING,PREFORMED SPOOL UOC:BGJ	1
15	XDHZZ	40152	217637	.SLIDE,DIRECTICNAL C FORWARD AND..... REVERSE..... UOC:BGJ	1

END OF FIGURE

180-1

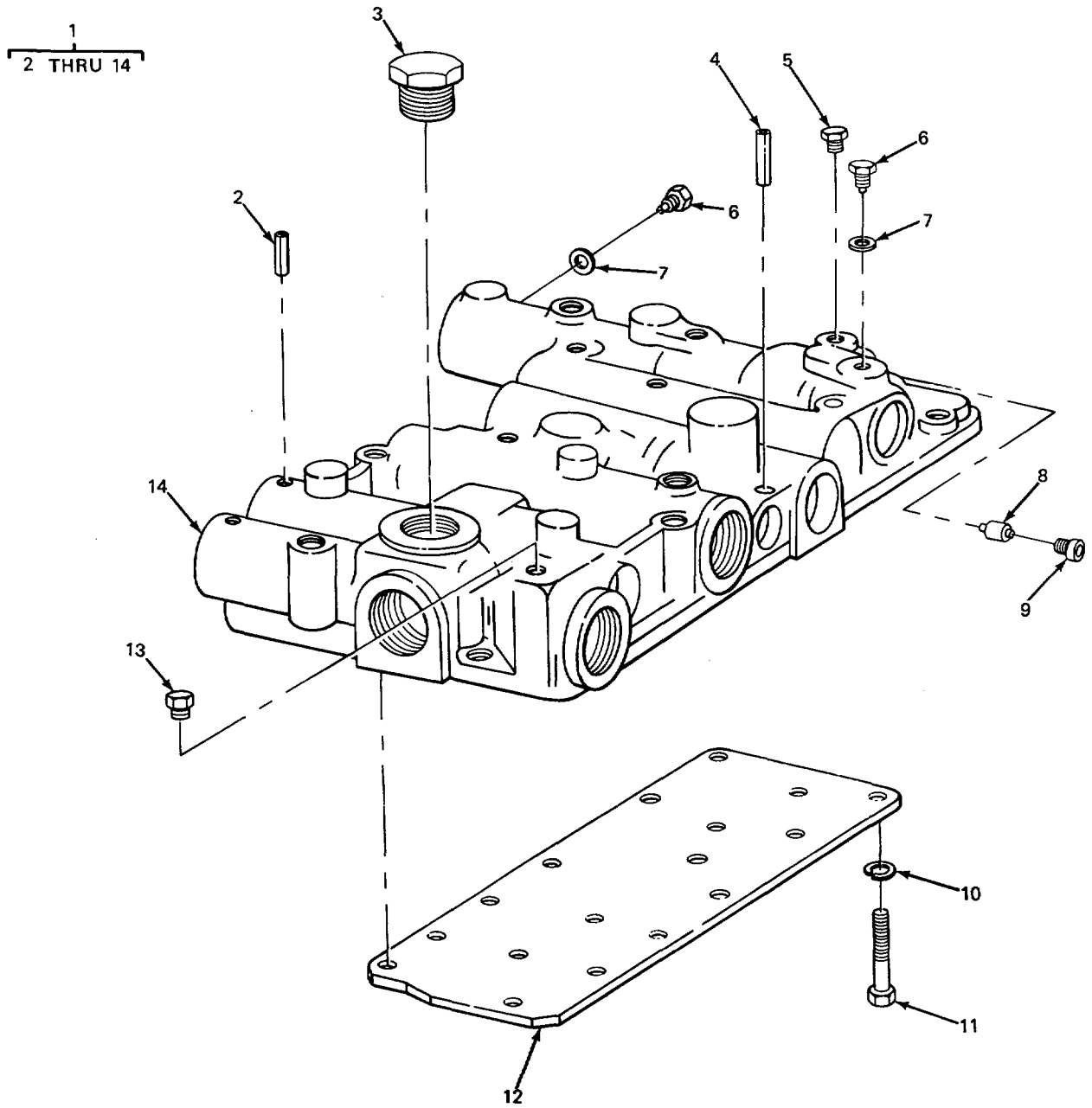

TA213649

FIGURE 181. CONTROL VALVE ASSEMBLY (MODEL 2385)

SECTION II

TM 5-3810-232-34P

(1) ITEM NO	(2) SMR CODE	(3) FSCM	(4) PART NUMBER	(5) DESCRIPTION AND USABLE ON CODES (UOC)	(6) QTY
-------------------	--------------------	-------------	-----------------------	--	------------

GROUP 0714 SERVO UNIT

FIG. 181 CONTROL VALVE ASS EMBLY
(MODEL 2385)

1	PFFHH	12603	23C325	CONTROL COVER ASSEM..... UOC:BGH	1
2	XDHZZ	12603	654724	.PIN,SPECIAL ROLL STP UOC :BGH	1
3	PFHZZ	30780	16P50NS	.PLUG,SPECIAL..... UOC:BGH	1
4	PFHZZ	40152	3C0058	.PIN,STRAIGHT,HEADED ROLL STOP UOC:BGH	1
5	PFHZZ	40152	40K02	.PLUG,PIPE CONTROL COVER..... UOC:BGH	5
6	PFHZZ	40152	227422	.PLUG CONTROL COVER..... UOC:BGH	2
7	PFHZZ	40152	731964	.SEAL,PLAIN ENCASED CONTROL COVER..... PLUG UOC :BGH	2
8	PFHZZ	40152	217654	.VALVE,TRANSMISSION SHUTTLE..... UOC:BGH	1
9	PFHZZ	12603	47K3	.PLUG,SHUTTLE VALVE UOC:BGH	1
10	XDHZZ	03504	5E05	.WASHER,LOCK COVER PLATE MTG UOC :BGH	17
11	PAFZZ	12603	10512	.SCREW,COVER PLATE KTG UOC:BGH	17
12	PFHZZ	12603	217632	.COVER,ACCESS CONTROL..... UOC:BGH	1
13	PAHZZ	30780	¼ HP-S	.PLUG,PIPE CONTROL COVER..... UOC:BGH	1
14	XBHZZ	03504	230326	.COVER CONTROL..... UOC:BGH	1

END OF FIGURE

181-1

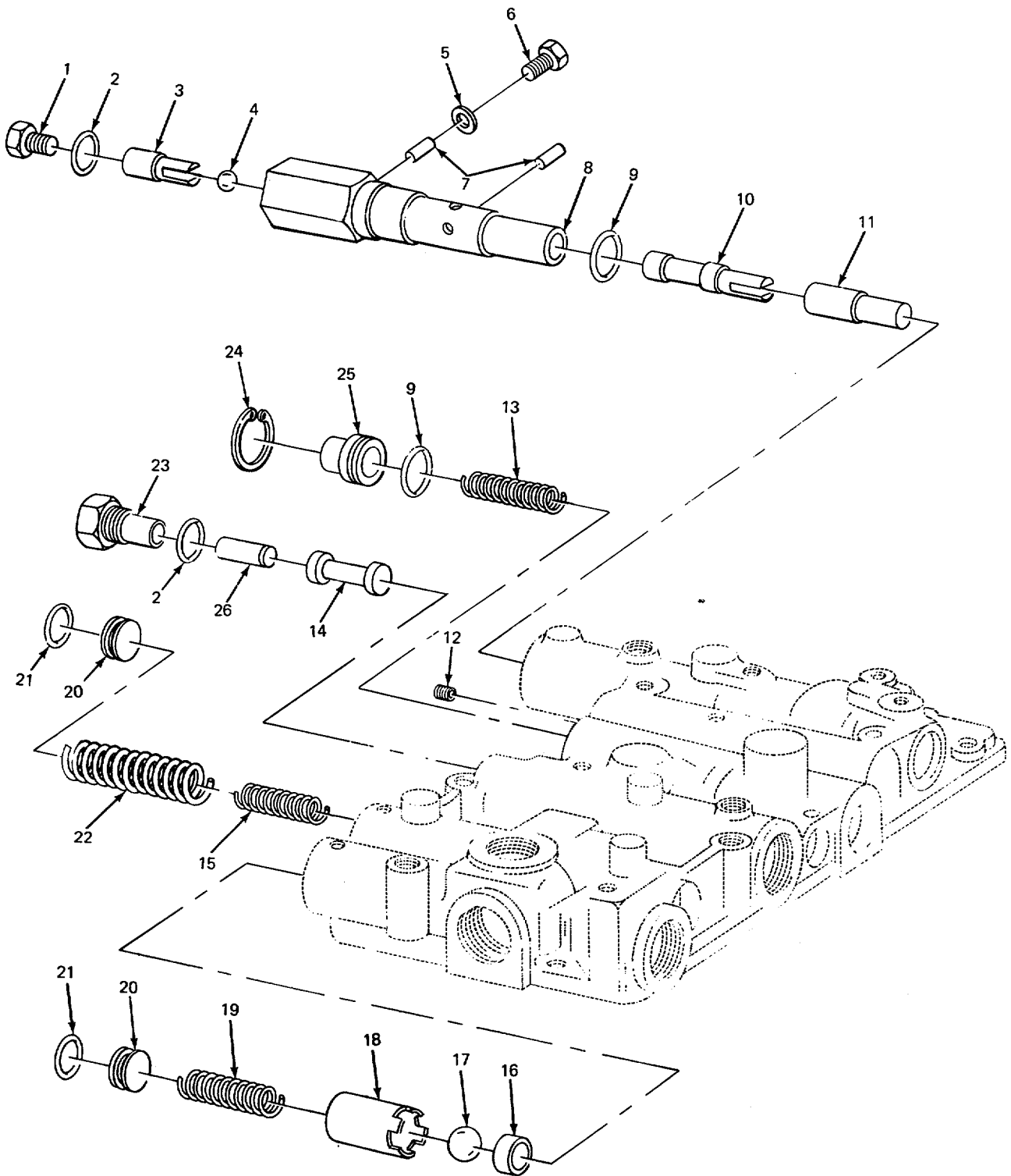

TA213650

FIGURE 182. CONTROL VALVE COMPONENT PARTS (MODEL 2385)

SECTION II

TM 5-3810-232-34P

(1) ITEM NO	(2) SMR CODE	(3) FSCM	(4) PART NUMBER	(5) DESCRIPTION AND USABLE ON CODES (UOC)	(6) QTY
GROUP 0714 SERVO UNIT					
FIG. 182 CONTROL VALVE COMPONENT PARTS (MODEL 2385)					
1	PFHZZ	40152	221418	.ADAPTER,STRAIGHT,PI CYLINDER HOUSING	1
				UOC :BGH	
2	PAHZZ	12603	9IF7	.PACKING,PREFORMED SHAFT,PLUG	2
				UOC:BGH	
3	PFHZZ	40152	228096	.VALVE,3RD SPEED	1
				UOC:BGH	
4	PFHZZ	96906	MS19065-45	.ROLLER,BEARING	1
				UOC :BGH	
5	PFHZZ	40152	743314	.WASHER,SPECIAL PLUG	1
				UOC -:BGH	
6	PFHZZ	40152	227423	.PLUG,MACHINE THREAD CYLINDER..... SHAFT HOUSING	1
				UOC :BGH	
7	PFFHLZ	40152	3C0058	.PIN,STRAIGHT,HEADED CYLINDER..... SHAFT HOUSING	2
				UOC:BGH	
8	PFHZZ	12602	22E094	.HOUSING SHAFT CYLINDER	1
				UOC:BGH	
9	XDHZZ	02697	2-119N219-7	.PACKING,PREFCRMED CYLINDER SHAFT	2
				HOUSING	
				UOC -:BGH	
10	PFHZZ	40152	228095	.VALVE,TRACTOR 2ND SPEED.....	1
				UOC :BGH	
11	PFHZZ	40152	227550	.VALVE,TRACTOR 1ST SPEED	1
				UOC:BGH	
12	PFHZZ	62983	7077	.PLUG,PIPE COVER	
				UOC :BGH	
13	PFHZZ	40152	227564	.SPRING,SPECIAL RANGE VALVE.....	1
				UOC:BGH	
14	PFHZZ	03504	230105	.SPOOL,VALVE NEUTRAL	1
				UOC :BGH	
15	PFHZZ	12603	217648	.SPRING,HELICAL,COMP SPOOL,INNER.....	1
				UOC:BGH	
16	PFHZZ	40152	217650	.SEAT,BALL SOCKET SAFETY VALVE	1
				UOC:BGH	
17	PFHZZ	96906	MS19061-20019	.BALL,BEARING SAFETY VALVE.....	1
				UOC :BGH	
18	PFHZZ	40152	217652	.SPACER,TRANSMISSION REGULATING	1
				VALVE	
				UOC :BGH	
19	PFHZZ	12603	217651	.SPRING,HELICAL,COMP REGULATING	1
				UOC :BGH	
20	PFHZZ	89346	304130C1	.PLUG,REGULATING VALVE SPOOL.....	2
				UOC:SGH	
21	PAHZZ	23926	D36179	.PACKING,PREFORMED VALVE SPOOL STOP	2

SECTION II

TM 5-3810-232-34P

(1) ITEM NO	(2) SMR CODE	(3) FSCM	(4) PART NUMBER	(5) DESCRIPTION AND USABLE ON CODES (UOC)	(6) QTY
22	PFHZZ	12603	217649	UOC :BGH .SPRING,HELICAL,COMP OUTER SPOOL	1
23	PFHZZ	03504	230104	UOC :BGH .GUIDE,PISTCN NEUTRAL.....	1
24	XDHZZ	12603	666587	UOC :BGH .WASHER,SPECIAL CAP,RANGE VALVE	1
25	PFHZZ	03504	23C103	SPRING UOC :BGH .CAP,SPRING RANGE VALVE	1
26	PFHZZ	40152	227562	UOC:BGH .PISTON HI-LOW	1

END OF FIGURE

SECTION II

TM 5-3810-232-34P

(1) ITEM NO	(2) SMR CODE	(3) FSCM	(4) PART NUMBER	(5) DESCRIPTION AND USABLE ON CODES (UOC)	(6) QTY
----------------	-----------------	-------------	--------------------	--	------------

GROUP 0714 SERVO UNIT

FIG. 183 CCNTROL VALVE COMPONENT PARTS (MODEL 2385)

1	PFHZZ	40152	227555	.VALVE,TRACTOR..... UOC:BGH	1
2	PFHZZ	40152	227556	.DISK,SOLID,PLAIN SELECTOR VALVE UOC:BGH	1
3	PFH7Z	40152	659041	.RING SELECTOR VALVE UOC:BGH	1
4	XDHZZ	02697	2-119N219-7	.PACKING,PREFORMED SELECTOR VALVE..... UOC:BGH	2
5	PFHZZ	40152	227558	.SPRING,SPECIAL SELECTOR VALVE UOC:BGH	1
6	PFHZZ	12603	227557	.PLUG,HOUSING END CO SELECTOR VALVE UOC:BGH	1
7	PFHZZ	19207	8378730	.COUPLING,PIPE HI-LOW VALVE UOC:BGH	1
8	PAHZL	96906	MS28775-113	.PACKING,PREFORMED VALVE STOP UOC:BGH	1
9	PAHLZ	12603	25K40100	.PACKING,PREFORMED VALVE SPOOL..... UOC:BGH	1
10	XDHZZ	03504	217647	.STOP,VALVE SPOOL UOC:BGH	1
11	PFHZZ	12603	217646	.BEARING,SLEEVE VALVE SPOOL..... UOC:BGH	1
12	PFHLZ	12603	223496	.SPOOL,VALVE REGULATOR..... UOC:BGH	1
13	PFHZZ	12603	23C520	.PIN,STRAIGHT,HEADLE STOP VALVE UOC:BGH	1
14	XDHZZ	03250	230102	.VALVE SP00L,HIG HI-LOW UOC:BGH	1
15	PFHLZ	40152	227562	.PISTON NEUTRAL VALVE UOC:BGH	1
16	PFHZZ	40152	221561	.GUIDE,TRACTOR PISTON,HI-LOW UOC:BGH	1
17	PFHZZ	12603	230106	.SPACER,SLEEVE UOC:BGH	1
18	PFHZZ	96906	MS16625-1112	.RING,RETAINING UOC :BGH	1
19	PFHZZ	40152	220983	.STOP PRESSURE REGUL VALVE UOC :BGH	1
20	PFHZZ	03504	231134	.SPRING,HELICAL,COMP VALVE..... UOC:BGH	1

END OF FIGURE

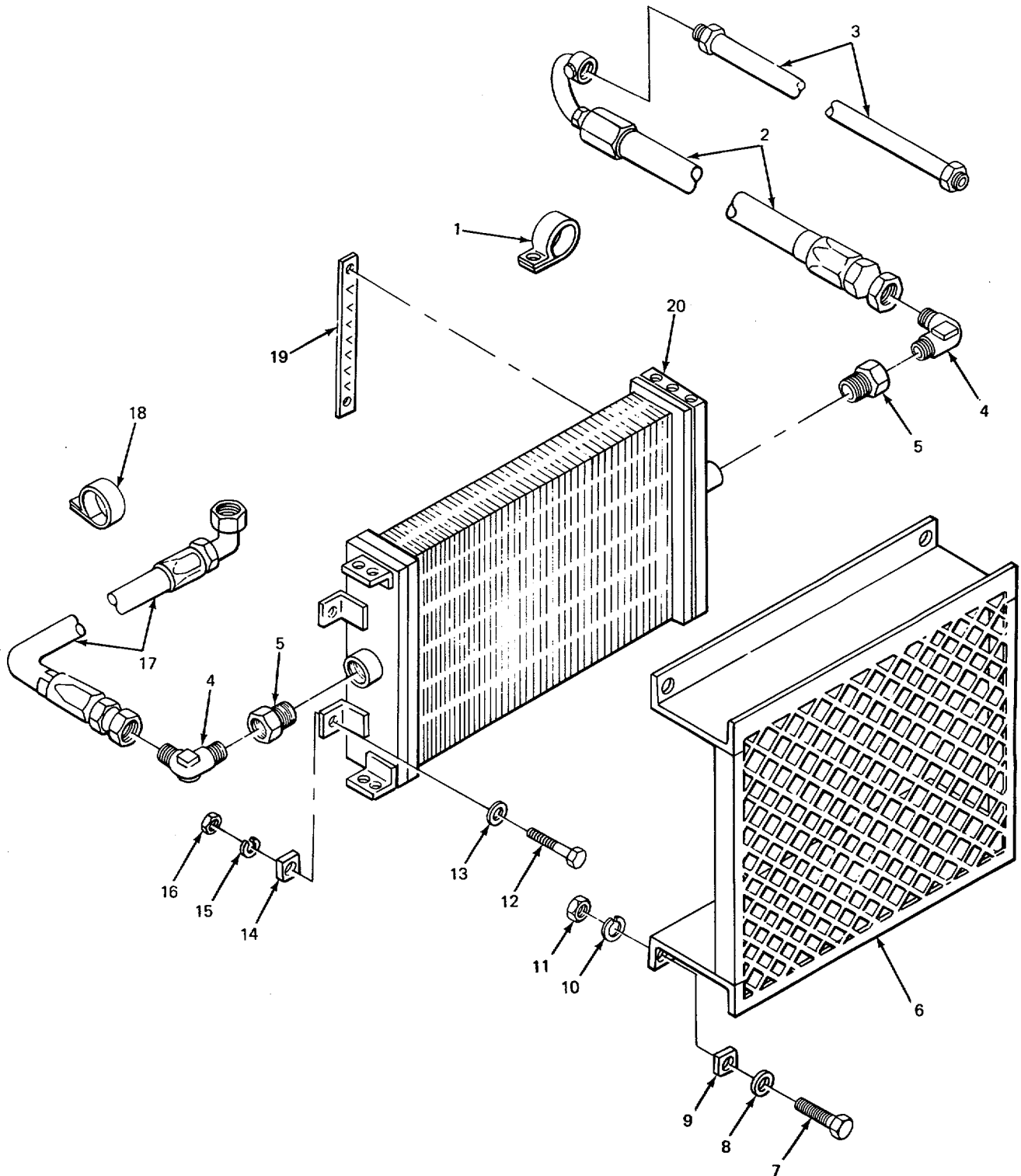

TA213652

FIGURE 184. OIL COOLER TORQUE CONVERTER (CARRIER)

SECTION II

TM 5-3810-232-34P

(1) ITEM NO	(2) SMR CODE	(3) FSCM	(4) PART NUMBER	(5) DESCRIPTION AND USABLE ON CODES (UOC)	(6) QTY
GROUP 0721 COOLERST PUMPS, MOTORS					
FIG. 184 OIL COOLER TORQUE CONVERTER (CARRIER)					
1	PFOZZ	02280	816263	CLAMP,SPECIAL HOSE	1
2	XDOZZ	02280	49C094	HOSE ASSEMBLY,NONME OIL COOLER TO.....	1
				TUBE AT CONVERTER	
3	XDOZZ	02280	483773	TUBE ASSEISBLY,PETAL HOSE TO.....	1
				CONVERTER	
4	XDOZZ	29510	S11363	ELBOW,PIPE OIL COGLER LINES	2
5	PFOZZ	78640	28-14	BUSHING,PIPE CIL COCLER LINES	2
6	PFOZZ	02280	61144	GUARDI WELOMENT,C	1
7	PFOZZ	96906	MS90728-64	SCREW,CAP,HEXAGON H GUARD MTG	4
8	PFOLZ	96906	MS27183-15	WASHER,FLAT GUARD AND OIL COOLER	4
				MTG	
9	XDOZZ	02280	801438	WASHERISPECIAL BEVEL,GUARD MTG	4
10	PFOZZ	96906	MS35338-8	WASHER,LOCK GUARD AND OIL COOLER.....	4
				MTG	
11	PAOZZ	96906	MS51967-8	NUT,PLAINHEXAGCN GUARD MTG	4
12	XDFZZ	02280	816224	SCREW,CAP,HEXAGGN H OIL COOLER MTG	4
13	PFFZZ	96906	MS27183-15	WASHER,FLAT OIL COOLER MTG	4
14	XBFLZ	02280	49C09I	STRIP,NEOPRENE	4
				UOC:BGJ	
14	PFFZZ	97403	132L5E9992	MOUNT,RESILIENT OIL COOLER MTG	4
				UOC:BGH	
15	PFFZZ	96906	MS35336-8	WASHERPLCCK OIL CCCLER MTG	4
16	PAFZZ	96906	MS51967-8	NUT,PLAIN,HEXAGON OIL COOLER MTG	4
17	XDOZZ	02280	490094-1	HOSE ASSEMBLY,NONME OIL COOLER TO.....	1
				IN LINE COOLER	
18	PFOZZ	02280	817C83	CLAMP,HGSE	3
19	XBFLZ	02280	49C090	STRIP,NEGPRENE OIL COOLER	2
20	PFFZZ	02280	49C095	COOLER,GIL,TORQUE C.....	1
				UOC :BGJ	
20	XBFHH	97403	13215E9991	COOLER,ENGINE OIL TORQUE CONVERTER	1
				UOC :BGH	

END OF FIGURE

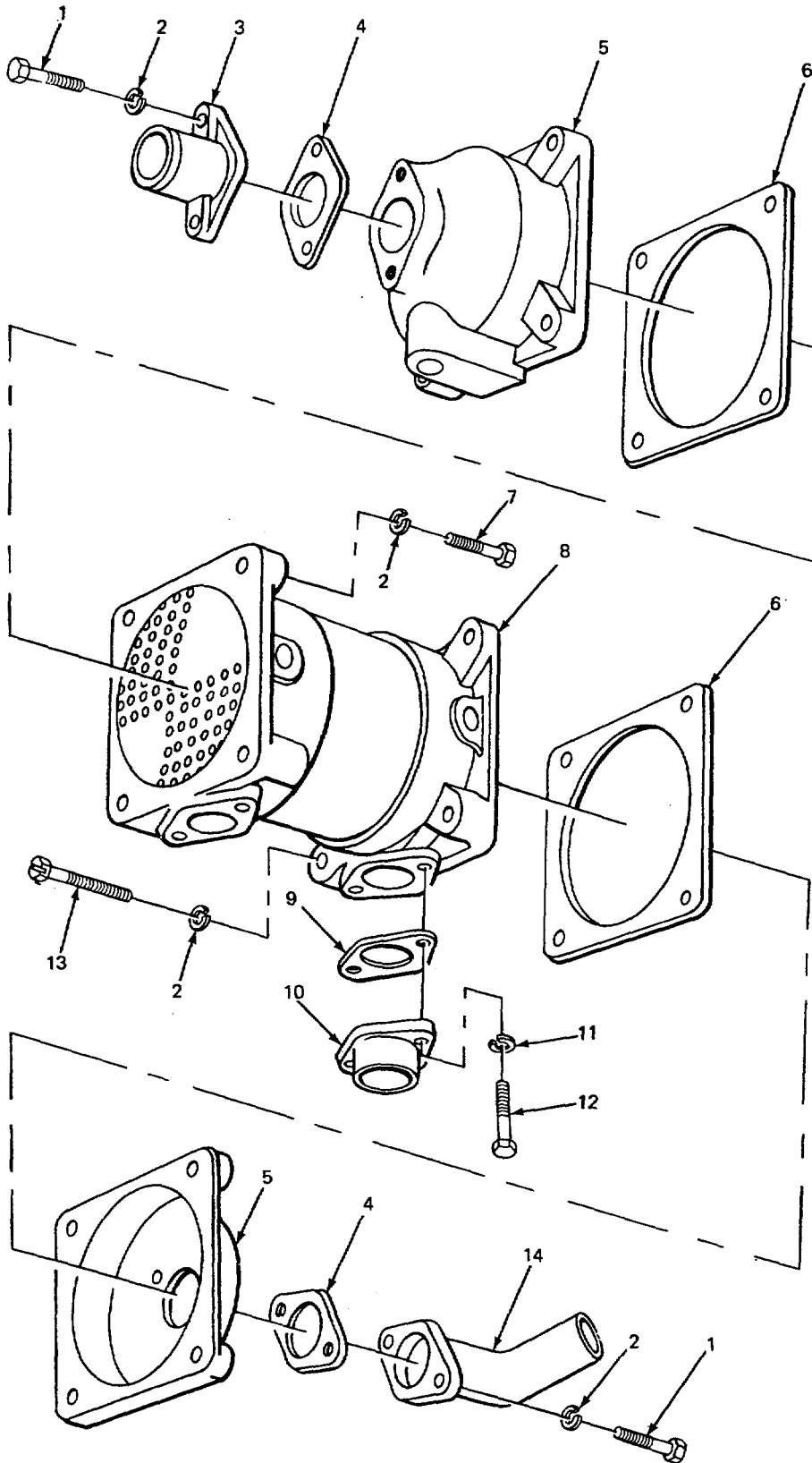

TA213853

FIGURE 185. TORQUE CONVERTER OIL COOLER

SECTION II

TM 5-3810-232-34P

(1) ITEM NO	(2) SMR CODE	(3) FSCM	(4) PART NUMBER	(5) DESCRIPTION AND USABLE ON CODES (UOC)	(6) QTY
----------------	-----------------	-------------	--------------------	--	------------

GROUP 0721 COOLERS, PUMPS, MOTORS

FIG. 185 TORQUE CONVERTER OIL COOLER

1	PFFZZ	96906	MS18154-58	SCREW,CAP,HEXAGON H CONNECTOR MTG	6
2	PFFZZ	96906	MS3533-8	WASHERLOCK CONNECTOR MTG SCREW	20
3	PFFLZ	80212	BF6045-1	TUBE ASSEMBLY METAL OIL COOLER	1
4	PAFZZ	15434	1C3528	GASKET HEAD PART OF KIT PIN 3011499	2
5	PFFZZ	15434	103527	HEAD POIL CCCLERTOR	2
6	PAFZZ	15434	66210	GASKET OIL COOLER CONNECTIONS PART	2
				OF KIT P/N 3011499	
7	PFFZZ	96906	MS90728-62	SCREW,CAP,HEXAGON H OIL COOLER MTG	4
8	PFFHH	15434	1L1957	COOLER,FLUID.TRANSM TORQUE.....	1
				CONVERTER	
9	KFFZZ	15434	6E2C9	GASKET BY-PASS VALVE HOUSING PART.....	2
				OF KIT P/N 3011499	
10	PFFZZ	15434	1C3535	FLANGE,PIPE OIL COOLER	2
11	PFFZZ	96906	MS35338-45	WASHERVLCCK BY-PASS VALVE HOUSING	4
12	PFFZZ	15434	S115	SCREW,CAP,HEXAGON HEAD 1BY-PASS	4
				VALVE HOUSING MTG.....	
13	PFFZZ	96906	MS90728-66	SCREW,CAP THEXAGON H OIL COOLER MTG	4
14	PFFZZ	96906	MS28762-8-0210	HOSE ASSEMBLY,NONME OIL COOLER.....	1

END OF FIGURE

185-1

8
9 THRU 18

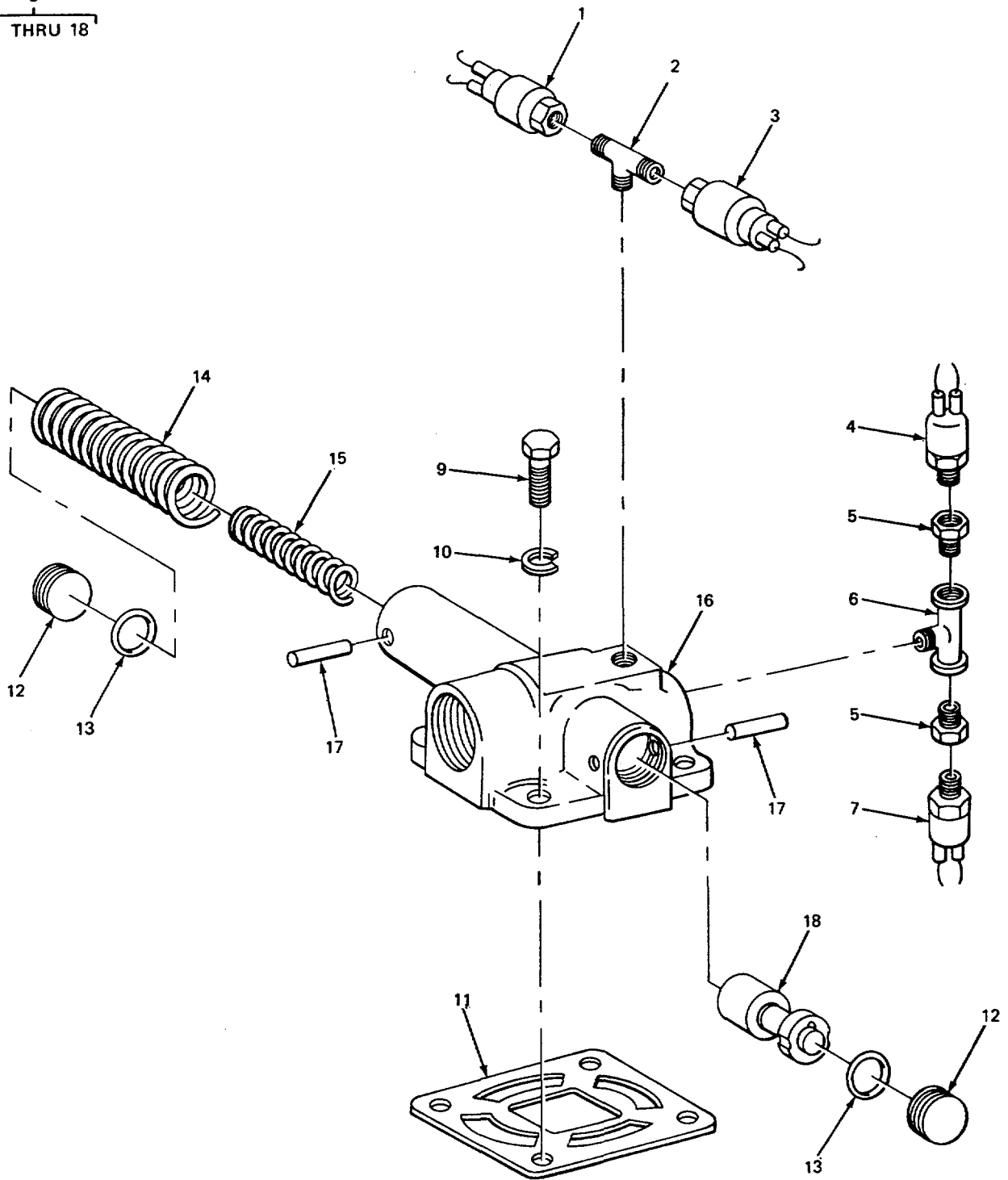

TA213654

FIGURE 186. TRANSMISSION PRESSURE REGULATOR VALVE (CARRIER)

SECTION II

TM 5-3810-232-34P

(1) ITEM NO	(2) SMR CODE	(3) FSCM	(4) PART NUMBER	(5) DESCRIPTION AND USABLE ON CODES (UOC)	(6) QTY
----------------	-----------------	-------------	--------------------	--	------------

GROUP 0721 COOLERS, PUMPS, MOTORS

FIG. 186 TRANSMISSION PRESSURE
REGULATOR VALVE (CARRIER)

1	PAFZZ	96906	MS24539	TRANSMITTER,PRESSUR	1
2	XDFZZ	59257	8PC22	TEE,PIPE PRESSURE TRANSMITTER	1
3	PAFZZ	96906	MS90530-2	SWITCH,PRESSURE PRESSURE	1
4	PAFZZ	81349	M1228511-4A	SWITCH,THERMOSTATIC TRANSMITTER	1
				UOC:BGJ	
4	PAFZZ	57733	506AJ	SWITCH,THERMOSTATIC	1
				UOC:BGH	
5	PFFZZ	21450	144035	BUSHING,PIPE TRANSMITTER.....	2
6	PFFZZ	15434	SS33	TEE,PIPE PRESSURE TRANSMITTER	1
				UOC:BGJ	
6	PFFZZ	02280	8170103839-6	TEE,PIPE PRESSURE TRANSMITTER	1
				UOC:BGH	
7	PAFZZ	81345	M12285-1-7	SWITCH,THERMOSTATIC WARNING	1
8	PFHZZ	03504	228566	VALVE ASSEMBLY,PRES REGULATOR,.....	1
				DOWNSTREAM	
				UOC:BGJ	
8	PFHZZ	12603	22e499	VALVE ASSEMBLY,TORQ PRESSURE.....	1
				REGULATOR,DOWNSTREAM	
9	XDHZZ	03504	1C722J	.SCREW,CAP,HEXAGON HEADIVALVE MTG	4
10	PFHZZ	96906	MS35338-47	.WASHER,LOCK VALVE MTG.....	4
11	PAHZZ	12603	227C87	.GASKET VALVE HOUSING MT G.....	1
12	PFHZZ	89346	3C4130C1	.PLUGIREGULATING STCP,PISTON.....	2
13	PAHZZ	23926	D36179	.PACKING,PREFORMED VALVE STOP	2
14	XDHZZ	12603	214668	.SPRING,HELICAL,COMP PRESSURE.....	1
15	XDHZZ	89881	227292	.SPRING,HELICAL,COMP PLUNGER.....	1
16	XAHZZ	03504	220716	.BODY,VALVE	1
17	PFHZZ	96906	MS16562-66	.PIN,SPRING ROLL,VALVE	2
18	XDHZZ	03504	228500	.SPOOL REGULATOR VALVE.....	1

END OF FIGURE

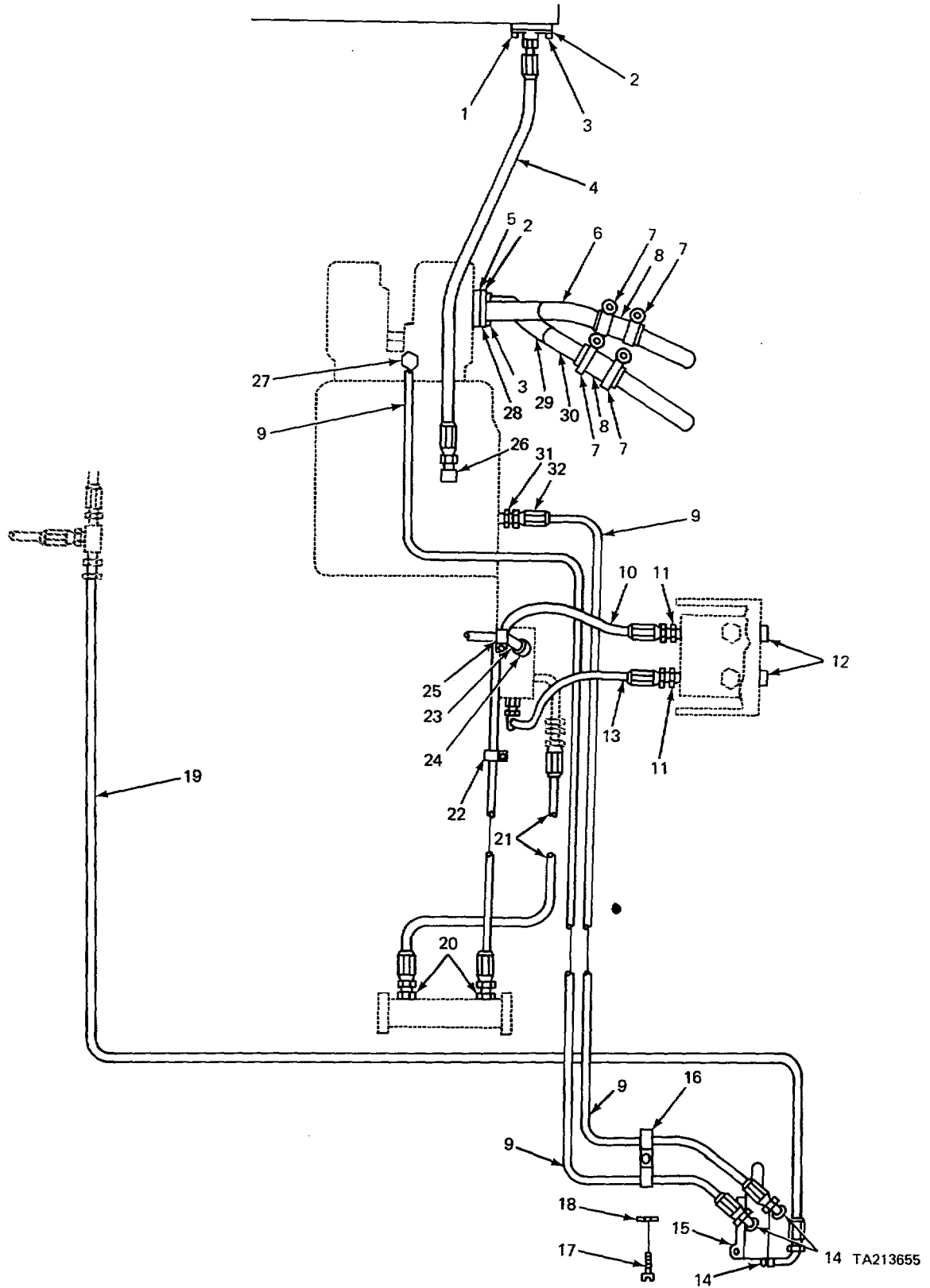

FIGURE 187. TRANSMISSION HYDRAULIC LINES (CARRIER MODEL 2380)

SECTION II

TM 5-3810-232-34P

(1) ITEM NO	(2) SMR CODE	(3) FSCM	(4) PART NUMBER	(5) DESCRIPTION AND USABLE ON CODES (UOC)	(6) QTY
GROUP 0721 COOLERS, PUMPS, MOTORS					
FIG. 187 TRANSMISSION HYDRAULIC LINES (CARRIER MODEL 2380)					
1	XDODZ	02280	816288	PACKING,PFEFORMED HOSE MTG	1
				UOC:BGJ	
2	PFOZZ	96906	MS35338-48	WASHER,LOCK	12
				UOC:BGJ	
3	PFOZZ	96906	MS90728-113	SCREWECAPIHEXAGON H TUBE CLAMP MTG	12
				UOC:BGJ	
4	PFOZZ	02280	482750	HOSE ASSEMBLY,RUBBE TORQUE.....	1
				CONVERTER TO TRANSMISSION	
				UOC:BGJ	
5	PAOZZ	02280	816289	PACKINGPPREFORMED OIL TUBE	2
				UOC:BGJ	
6	PFOZZ	022E0	6ECS25	TUBE ASSEMBLY,METAL	1
				UOC:BGJ	
7	PFOZZ	02280	816275	CLAMP,HOSE OIL TANK HOSE	8
				UOC:BGJ	
8	PFOZZ	02280	462729	HOSE,PREFCRMED OIL TANK.....	4
				UOC:BGJ	
9	PFOZZ	02280	482747	HOSE ASSEMBLY,RUBBE TORQUE.....	2
				CONVERTER	
				UOC:BGJ	
10	PFOZZ	01276	FG1178KKK1300	HOSE ASSEWBLY,NONME ACCUMULATOR.....	1
				HEAT EXCHANGER	
				UOC:BGJ	
11	PFOZZ	22031	2404-12-16	ADAPTER,STRAIGHT,PI	2
				UOC:BGJ	
12	PFOZZ	19207	7338672	PLUG,PIPE ACCUMULATOR	2
				UOC:BGJ	
13	PFOZZ	02280	482746	HOSE ASSEMBLY,RUBBE	2
				UOC:BGJ	
14	PFOZZ	02280	816297	ELBOW,PIPE TO TUBE TO HOSE,OIL LINE	3
				UOC:BGJ	
15	PFOFF	12603	227728	VALVE,LINEAR,DIRECT	1
				UOC:BGJ	
16	XBOZZ	02280	483807	BRACKET HOSE	1
				UOC:BGJ	
17	PFOZZ	96906	MS18154-58	SCREW,CAP,HEXAGON H HOSE CLAMP MTG	1
				UOC:BGJ	
18	PFOZZ	96906	MS35338-46	WASHER,LOCK	1
				UOC:BGJ	
19	PFOZZ	02280	482756	HOSE ASSEMBLY,NONME TORQUE.....	1
				CONVERTER	
				UOC:BGJ	
20	XDOZZ	02280	816258	ADAPTER,FITTING	2
				UOC:BGJ	
21	XDOZZ	02280	482733	HOSE ASSEMBLY,NONME PUMP TO COOLER	1
				UOC:BGJ	
22	PFOZZ	02280	482792	CLAMP,LOOP OIL LINE	3

SECTION II

TM 5-3810-232-34P

(1) ITEM NO	(2) SMR CODE	(3) FSCM	(4) PART NUMBER	(5) DESCRIPTION AND USABLE ON CODES (UOC)	(6) QTY
23	XDOZZ	02280	817046	UOC:BGJ COCK,SHUTOFF,SCREW	1
24	XDOZZ	35301	1C30	UOC:BGJ BUSHING,PIPE OIL LINE.....	1
25	PFOZZ	15434	43828	UOC:BGJ CLAMP,HOSE RETAINING.....	1
26	XBOZZ	02280	E16920	UOC:BGJ ELBOW,PIPE TO HOSE TO TORQUE	1
27	PFOZZ	02280	816296	CONVERTER	1
28	XDOZZ	02280	816291	UOC:BGJ ADAPTER,CARRIER ENG OIL LINES.....	1
29	PFOZZ	02280	581033	UOC:BGJ CLAMPOFLANGE OIL TUBE	4
30	XDOZZ	02280	5E1034	UOC:BGJ TUBEIBENT*METALLIC OIL TANK.N.....	1
31	XDOZZ	87373	0103-12-8	UOC:BGJ TUBE ASSEMBLY,METAL OIL TANK.....	1
32	XDOZZ	64392	2195	UOC:BGJ ADPATERECRANE OIL LINE	1
				UOC:BGJ RING,SEAL O(BUSHING,REDUCER)	1

END OF FIGURE

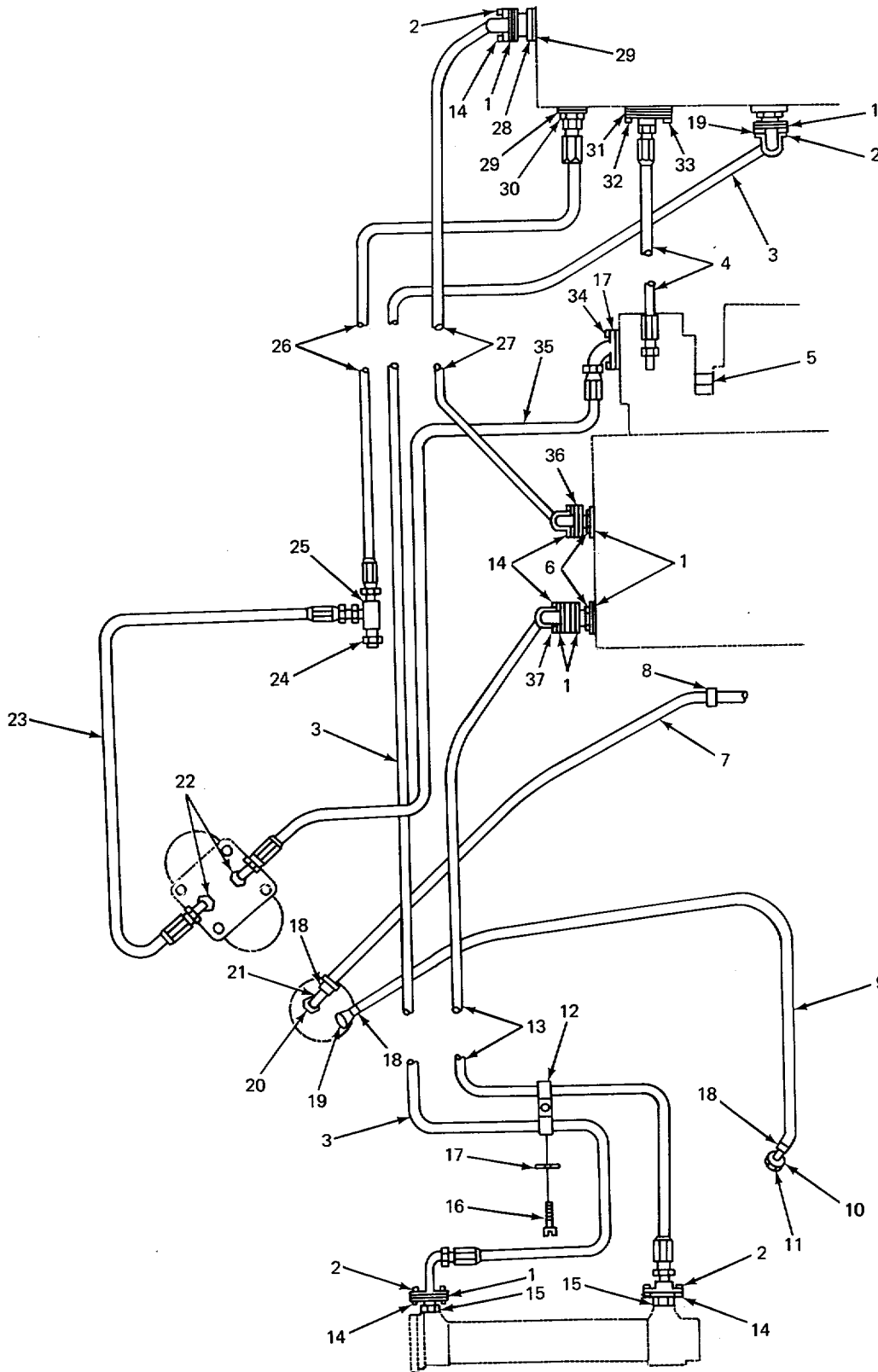

FIGURE 188. TRANSMISSION HYDRAULIC LINES (MODEL 2380 CARRIER).

SECTION II

TM 5-3810-232-34P

(1) ITEM NO	(2) SMR CODE	(3) FSCM	(4) PART NUMBER	(5) DESCRIPTION AND USABLE ON CODES (UOC)	(6) QTY
GROUP 0721 COOLERS, PUMPS, MOTORS					
FIG. 188 TRANSMISSION HYDRAULIC LINES (MODEL 2380 CARRIER)					
1	PADZZ	96906	MS29512-20	PACKING,PREFORMED HOSE MTG..... UOC:BGJ	9
2	PFOZZ	96906	MS90728-89	SCREEN,CAP,HEXAGC!N H HOSE MTG UOC:BGJ	20
3	PAOZZ	02280	4E2754	HOSE ASSEMBLYT,RUBBE TRANSMISSION UOC:BGJ	1
4	XDOZZ	02280	482749	HOSE ASSEMBLY,NONMEPUMP TO..... TRANSMISSION UOC:BGJ	1
5	XDOZZ	02280	51047	TUBE ASSEMBLY,METAL UOC:BGJ	1
6	XDOZZ	02280	581024	3ADAPTERtSTRAIGHT,F HOSE CONNECTOR UOC:BGJ	2
7	MOOZZ	02280	816881-50	HOSE,RUBBER OIL LINE MAKE FROM HOSE P/N M7938-6-10 UOC:BGJ	1
8	XDOZZ	02280	816270	CLAMP HOSE,HOLDING UOC:BGJ	2
9	MOOZZ	02280	816881-34	HOSE,RUBBER STRAINER TO COOLER MAKE FROM HOSE P/N M7938-6-10 UOC:BGJ	
10	XDOZZ	35301	1030	BUSHING,PIPE REDUCER,HOSE TO OIL..... COOLER UOC:BGJ	
11	XBOZZ	02280	816267	ADAPTER HOSE TO CIL COOLER UOC:BGJ	
12	XDOZZ	02280	483728	STRAP,RETAINING HOSE CLAMP UOC:BGJ	
13	PFOZZ	02280	482752	HOSE ASSEMBLY,NONME TORQUE..... CONVERTER UOC:BGJ	
14	PFOZZ	96906	MS35338-47	WASHER,LOCK HOSE MTG UOC:BGJ	20
15	PFOZZ	02280	581023	ADAPTER,STRAIGHT,FL TRANSMISSION HOSE UOC:BGJ	2
16	PFO7Z	96906	MS1815458	SCREW,CAP,HEXAGON H HOSE CLAMP MTG UOC:BGJ	1
17	PFOZZ	96906	MS35338-46	WASHER,LOCK HOSE MTG UOC:BGJ	5
18	PFOZZ	15434	43828	CLAMPSHOSE RETAINING UOC:BGJ	3
19	XDOZZ	02280	817046	COCK,SHUTOFF,SCREW STRAINER..... UOC:BGJ	1
20	PFOZZ	02280	817047	ADAPTER,STRAIGHT,TU FEMALE,OIL LINE..... UOC:BGJ	2
21	XDOZZ	02280	816271	ELBOW,PIPE TO HOSE STRAINER UOC:BGJ	1

SECTION II					
(1)	(2)	(3)	(4)	(5)	(6)
ITEM	SMR	FSCM	PART	DESCRIPTION AND USABLE ON CODES (UOC)	QTY
NO	CODE		NUMBER		
22	XDOZZ	C2280	816293	UOC:BGJ ADAPTER,STRAIGHT,PI HOSE TO FILTER.....	2
23	XDOZZ	02280	482755	UOC:BGJ HOSE ASSEPPLY,NGNME FILTER TO	1
24	XDOZZ	02280	816295	UOC:BGJ ADAPTER,CARRIER ENG OIL LINES.....	1
25	PFOZZ	02280	816494	UOC :BGJ ADAPTER,STRAIGHT,PI 8ULKHEAD.OIL.....	1
26	PAOZZ	02280	482751	UOC:BGJ HOSE,ASSEMBLY,NONME	1
27	PFOZ7	02280	482748	UOC:BGJ HOSE ASSEPPLY,NONME TRANSMISSION.....	1
28	XDOZZ	02280	581026	TO TORQUE CONVERTER UOC:BGJ ADAPTERTSTRAIGHT,FL HOSE MTG	2
29	PAOZZ	96906	M529512-24	UOC:BGJ PACKING,PREFORIED HCSE ADAPTER.....	3
30	PFOZZ	96906	MS51525A16	UOC:BGJ ADAPTER,STRAIGHT,TU HOSE TO	1
31	XDOZZ	02280	816288	TRANSMISSION UOC:BGJ PACKING PREFORMED HOSE MTG	1
32	PFOZZ	96906	MS90728-113	UOC:BGJ SCREW,CAP, HEXAGON H HEADPHOSE MTG	4
33	PFOZZ	96906	MS35338-48	UOC:BGJ WASHEROLOCK HOSE MTG	4
34	PFDZZ	96906	MS90728-62	UOC:BGJ SCREWICAPOHEXAGON H HOSE MTG.....	4
35	PFOZZ	02280	482753	UOC:BGJ HOSE ASSEMBLYPRUBBE FILTER TO.....	1
36	PFOZZ	02280	482694	CONVERTNER UOC:BGJ ADAPTERICCOMPRESSOR CCNVERTER HOSE.....	1
37	PFOZZ	96906	MS590728-92	UOC:BGJ SCREW,CAPOHEXAGON H HOSE MTG.....	4
				UOC:BGJ	

END OF FIGURE

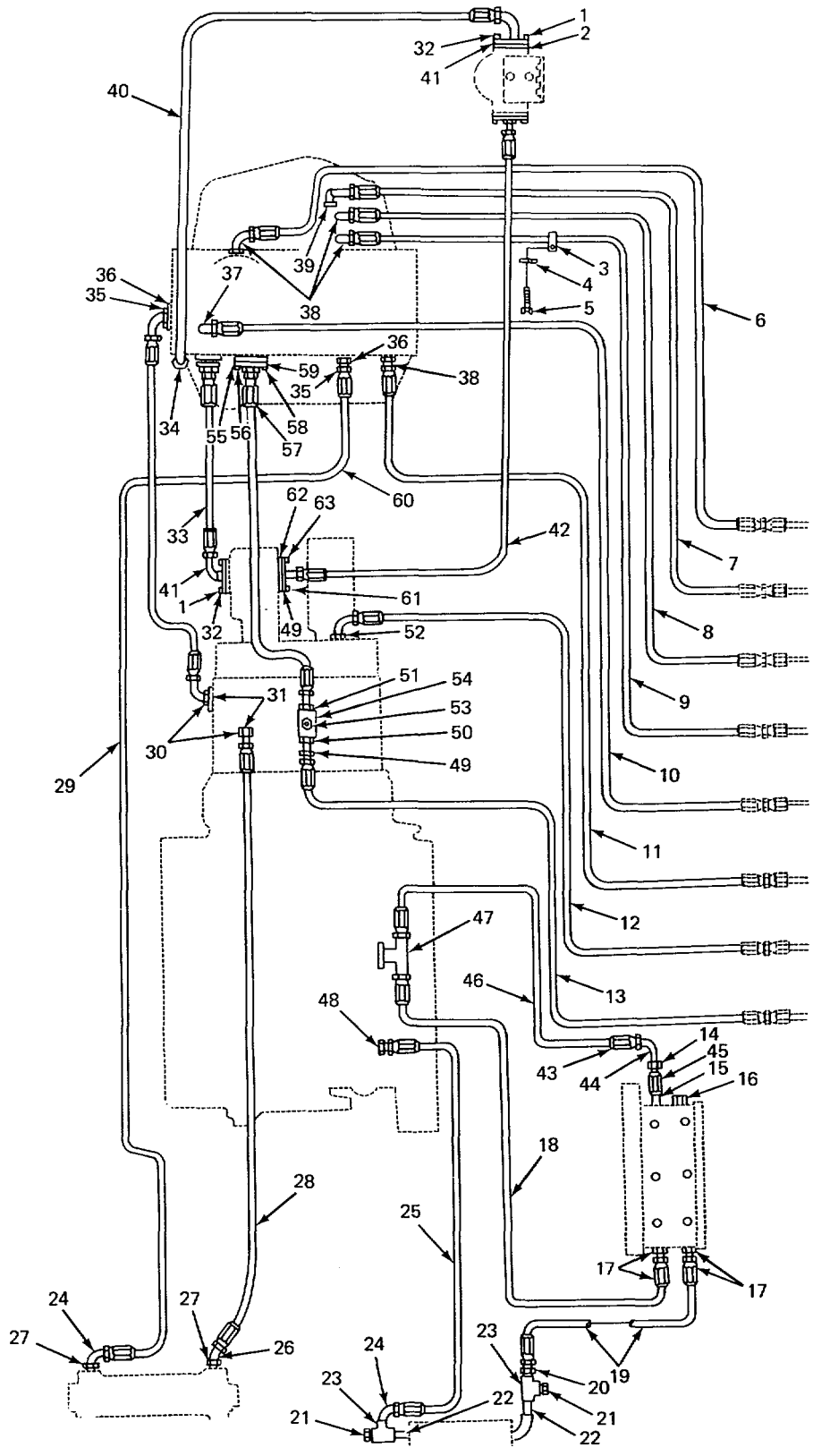

TA213657

FIGURE 189. TRANSMISSION HYDRAULIC LINES (MODEL 2385 CARRIER).

SECTION II					
(1)	(2)	(3)	(4)	(5)	(6)
ITEM	SMR	FSCM	PART	DESCRIPTION AND USABLE ON CODES (UOC)	QTY
NO	CODE		NUMBER		
GROUP 0721 COOLERS, PUMPS MOTORS					
FIG. 189 TRANSMISSION HYDRAULIC LINES (MODEL 2385 CARRIER)					
1	PFOZZ	96906	MS3533847	WASHER,LOCK CLAMP MTG UOC :BGH	12
2	PADZZ	96906	MS28775-222	PACKING, PREFORMED..... UOC :BGH	3
3	PFOZZ	96906	MS21334-42	CLAMP.LOQP DOUBLE,HCSE RETAINING UOC :BGH	3
4	PFOZZ	96906	MS35338-43	WASHER,LOCK CLAMP MTG UOC :BGH	3
5	PFDZZ	96906	MS35206-265	SCREW,MACHINE CLAMP MTG UOC :BGH	3
6	XDOZZ	97403	13205E4391	HOSE ASSEMBLY,NONME UOC :BGH	1
7	XDOZZ	97403	13215E7626-8	HOSE ASSEMBLY,NONME UOC :BGH	1
8	XDOZZ	97403	13215E7626-4	HOSE ASSEMBLY,NONME..... UOC :BGH	1
9	XDOZZ	97403	13215E7626-6	HOSE ASSEMBLY,NONME UOC :BGH	1
10	XDOZZ	97403	13215E7633-1	HOSE ASSEMBLY,NONME UOC :BGH	1
11	XDOZZ	97403	13215E7626-1	HOSE ASSEMBLY,NONME UOC :BGH	1
12	XDOZZ	97403	13215E7637-2	HOSE ASSETBLY,NONME..... UOC :BGH	1
13	XDOZZ	97403	13215E7636-1	HOSE ASSEMBLY,NONME UOC :BGH	1
14	PFOZZ	59257	HB16-12	BUSHING,PIPE UOC:BGH	1
15	PFOZZ	30780	IFFS	NIPPLE,PIPE UOC :BGH	1
16	XBOZZ	02280	816833	PLUG,FLARE OIL FILTER UOC :BGH	1
17	PFOZZ	46717	LT-1-34	ADAPTER,STRAIGHT,PI UOC:BGH	2
18	XDOZZ	97403	13215E7631-7	HOSE ASSEMBLY,NONME UOC :BGH	1
19	XDOZZ	97403	13215E7631-14	HOSE ASSEMBLY,NONME UOC :BGH	1
20	PFOZZ	96906	MS51501A65	NIPPLE,TUBE..... UOC :BGH	1
21	PFOZZ	19207	7338672	PLUG,PIPE TEE UOC1:BGH	2
22	PFOZZ	96906	MS51953-128	NIPPLE,PIPE TEE TO CIL COOLER UOC :BGH	2
23	XDOZZ	96906	MS5182414P	TEE,PIPE TO TUBE HOSE TO OIL COOLER..... UOC :BGH	2
24	PFOZZ	96906	MS515046	ELBOWTPIPE TO TUBE OIL COOLER.....	2

SECTION II					
(1)	(2)	(3)	(4)	(5)	(6)
ITEM	SMR	FSCM	PART	DESCRIPTION AND USABLE ON CODES (UOC)	QTY
NO	CODE		NUMBER		
25	XDOZZ	97403	13215E7631-8	UOC:BGH HOSE ASSEMBLY,NONME	1
26	PFOZZ	96906	M1551508A16	UOC :BGH ELBOW,PIPE TO TUBE FLARED	1
27	PFOZZ	79740	C3109X20X16	UOC:BGH BUSHING,PIPE	2
28	PFOZZ	97403	13215E7632-1	UOC :BGH HOSE ASSEMBLY,NONME	1
29	XDOZZ	97403	13205E4358	UOC :BGH HOSE ASSEMBLY,NONME	1
30	XBOZZ	97403	13213E91997	UOC:BGH ADAPTER,O RING	2
31	PAOZZ	96906	M528778-20	UOC :BGH PACKING,PREFORMED ADAPTER.....	2
32	PFOZZ	96906	MS90728-89	UOC:BGH SCREW,CAP,HEXAGON H.....	12
33	PFOZZ	98441	406-24-20	UOC:BGH ADAPTER,STRAIGHT,FL	1
34	PFOZZ	96906	MS51504A16	UOC:BGH ELBOW,PIPE TO TUBE	1
35	PFOZZ	96906	MS51525AL6	UOC :BGH ADAPTER,STRAIGHT,TU	2
36	PAOZZ	96906	MS28778-16	UOC:BGH PACKING, PREFORMED CONNECTOR.....	1
37	PFOZL	96906	MS20822-4	UOC:BGH ELBOW,PIPE TO.....	1
38	PFOZZ	02280	816129	UOC :BGH CONNECTOR,FLARED HOSE	4
39	XDOZZ	02280	817495	UOC :BGH ELBOW,FITTING TRANSMISSION HOSE	1
40	XDOZZ	97403	13205E4363	UOC :BGH HOSE ASSEMBLY,NONME	1
41	XDOZZ	02280	816589	UOC:BGH CLAMP-SPLIT FLANGE OIL FILTER.....	3
42	PFOZZ	97403	13218E9278-1	UOC:BGH HOSE ASSEMBLY, NONME	1
43	PFOZZ	96906	MS39290-12-12	UOC:BGH ADAPTER,STRAIGHT,TU COUPLING,HOSE	2
44	XDOZZ	45681	12-VBTXS	UOC :BGH ELBOW,MALE	1
45	PFOZZ	01029	A22TT	UOC:BGH VALVE,BALL.....	1
46	PFOZZ	01276	2766-12	UOC:BGH HOSER NONAETALLIC	1
47	XDOZZ	45681	12-SB1XS	UOC:BGH FEE,MALE BRANCH	1
48	XOOZZ	02280	816432	UOC:BGH ADAPTER,STRAIGHT,PI FLARED,HOSE	1
49	XDOZZ	02280	817484	CONNECTIONS UOC :BGH CONNECTOR,HOSE,BULK HOSE	1
				UOC :BGH	

SECTION II

(1) ITEM NO	(2) SMR CODE	(3) FSCM	(4) PART NUMBER	(5) DESCRIPTION AND USABLE ON CODES (UOC)	(6) QTY
50	PFOZZ	79740	7350912	BUSHING,PIPE CCNNECTOR UOC:BGH	1
51	PFOZZ	30780	24-20FTXS	ADAPTER,STRAIGHT,PI HOSE CONNECTION..... UOC:BGH	1
52	PFOZZ	30780	8-12FBTXS	ADAPTER,STRAIGHT,PI UOC :BGH	1
53	XDOZZ	02280	817494	NIPPLE,PIPE TEE TO CONVERTER UOC:BGH	1
54	PFOZZ	61848	980381	TEE,PIPE HOSE CONNECTION UOC:BGH	2
55	PFOZZ	96906	MS35338-48	WASHER,LOCK CLAMP MTG UOC:BGH	8
56	PFOZZ	96906	MS90728-113	SCREW,CAP,HEXAGON H CLAMP MTG UOC:BGH	8
57	XDOZZ	97403	13025E4333	HOSE ASSEMBLY..... UOC:BGH	1
58	PFOZZ	81349	M52525/16-16	FLANGE,PIPE,SWIVEL TRANSMISSION HOSES UOC:BGH	2
59	PAOZZ	96906	MS28775-225	PACKING,PREFORMED HOSE CLAMP UOC:BGH	2
60	XDOZZ	97403	13205E3813	HOSE ASSEMBLY,NONME UOC:BGH	1
61	PFOZZ	96906	MS35338-46	WASHER,LOCK CLAMP MTG..... UOC:BGH	8
62	PFOZZ	96906	MS21334-24	CLAMP,LOOP TORQUE CONVERTER HOSE UOC:BGH	2
63	PFOZZ	96906	MS90728-62	SCREW,CAP,HEXAGON H UOC :BGH	8

END OF FIGURE

1
2 THRU 10

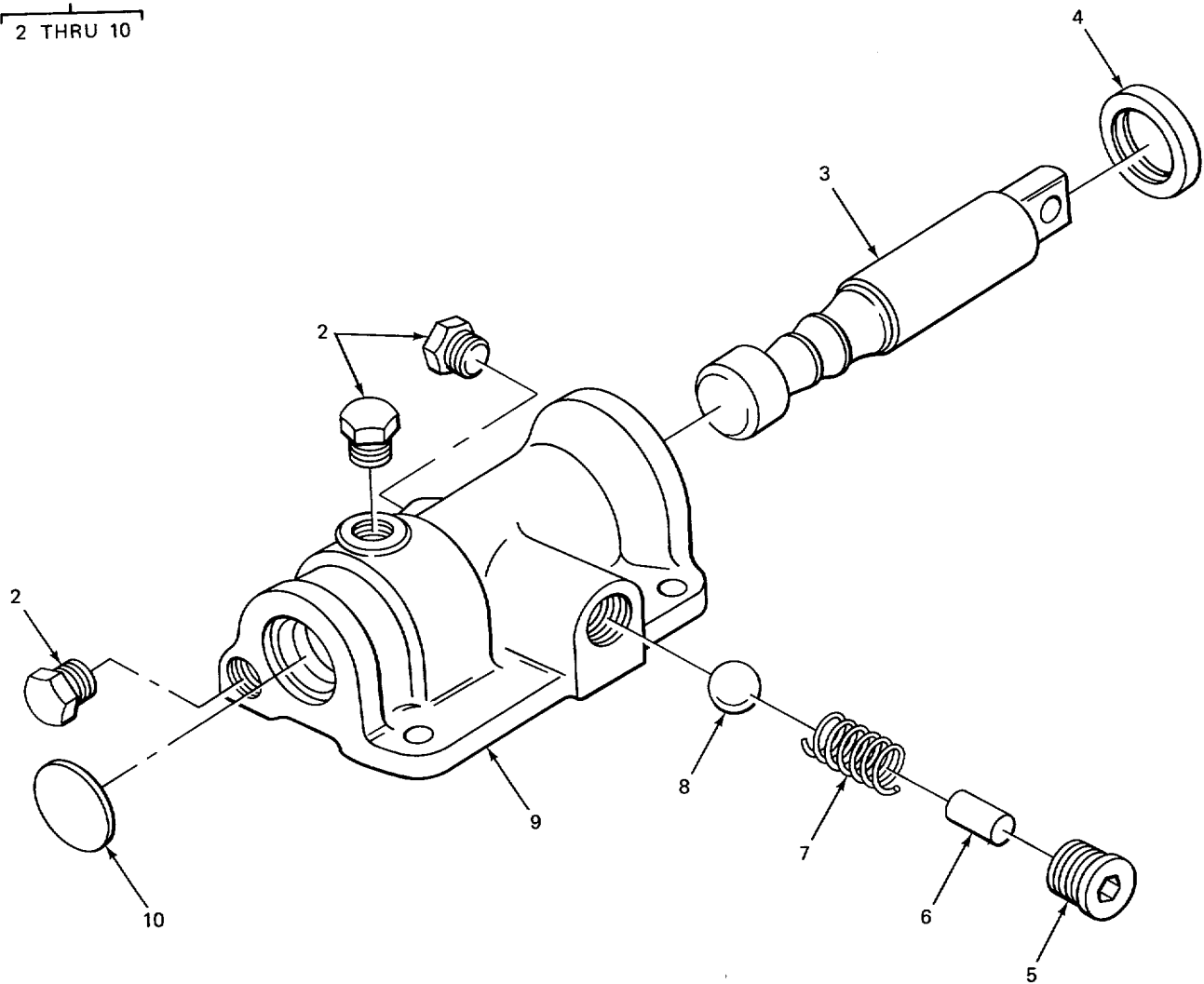

TA213572

FIGURE 190. TRANSMISSION LOCKUP VALVE (MODEL 2380).

SECTION II					
(1)	(2)	(3)	(4)	(5)	(6)
ITEM NO	SMR CODE	FSCM	PART NUMBER	DESCRIPTION AND USABLE ON CODES (UOC)	QTY
				GROUP 0721 COOLERS, PUMPS, MOTORS	
				FIG. 190 TRANSMISSION LOCKUP VALVE (MODEL 2380)	
1	PFFFF	12603	482723	VALVE,LINEAR,DIRECT VALVE ASSEMBLY,..... LOCK-UP UOC.:BGJ	1
2	PAFZZ	30780	1/4HP-S	.PLUG,PIPE VALVE HOUSING..... UOC :BGJ	3
3	XAFZZ	30874	227730	.SENSOR,ASSEMBLY..... UOC:BGJ	1
4	PAFZZ	29510	324014R91	.SEAL,PLAIN ENCASED VALVE SPOOL..... UOC:BGJ	1
5	XDFZZ	03504	47K5	PLUG,DETENT..... UOC:BGJ	1
6	XDFZZ	30874	227732	.GUIDE,BLOCK PIN SEN..... UOC:BGJ	1
7	PFFZZ	12603	201043	.SPRING DETENT..... UOC :BGJ	1
8	PAFZZ	88042	AAF216CP20	.BALL,BEARING..... UOC:BGJ	1
9	XAFZZ	03504	227729	.HOUSING,VALVE..... UOC:8GJ	1
10	PFFZZ	96906	MS35648-9	.PLUG,EXPANSION VALVE HOUSING..... UOC :BGJ	1

END OF FIGURE

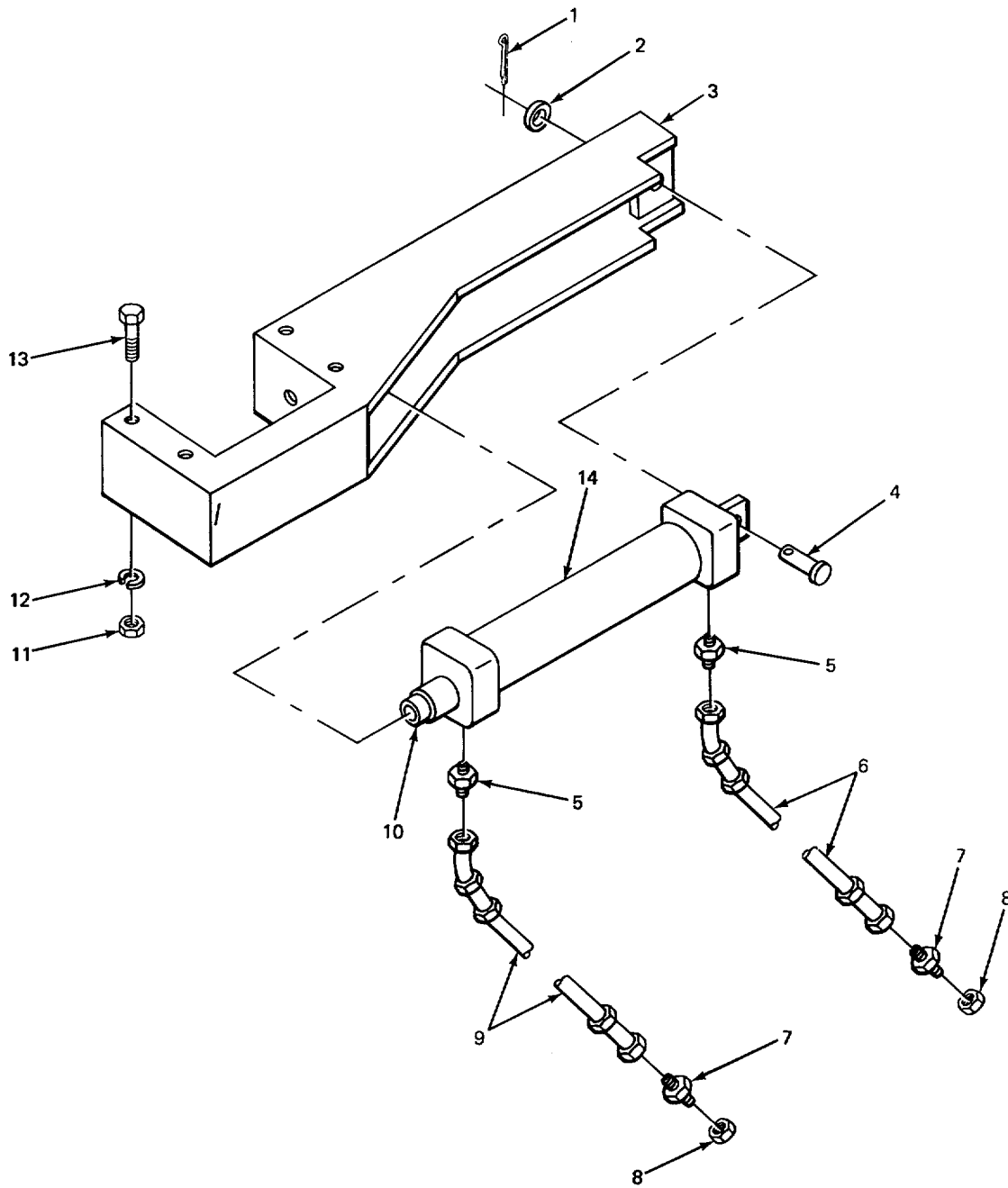

TA213659

FIGURE 191. SHIFT LOCK CYLINDER (MODEL 2385 CARRIER)

SECTION II					
(1)	(2)	(3)	(4)	(5)	(6)
ITEM	SMR	FSCM	PART	DESCRIPTION AND USABLE ON CODES (UOC)	QTY
NO	CODE		NUMBER		
GROUP 0721 COOLERS, PUMPS, MOTORS					
FIG. 191 SHIFT LOCK CYLINDER (MODEL 2385 CARRIER)					
1	PFFZZ	96906	MS24665-283	PIN,COTTER CYLINDER MTG UOC :BGH	1
2	PAFZZ	96906	MS27183-14	WASHER,FLAT CYLINDER MTG UOC:BGH	1
3	XBFZZ	02280	781385	BRACKET,HELD CYLINDER MTG UOC:BGH	1
4	XDFZZ	96906	MS20392-5C29	PIN,STRAIGHT,HEADED CYLINDER MTG UOC:BGH	1
5	PFOZZ	88044	AN816-4	ADAPTER,STRAIGHT,PI HOSE TO CYLINDER. UOC:BGH	2
6	XDOZZ	97403	13215E7626-4	HOSE ASSEMBLY,NONME SHIFT LOCKING CYLINDER TO RELIEF AND CHECK VALVE.. UOC:BGH	1
7	PFOZZ	88044	AN916-6	ELBOWIPIPE HOSE TO VALVE UOC:BGH	2
8	XDOZZ	02280	817476	LOCK NUT TUBE REDUCER UOC:BGH	2
9	XDOZZ	97403	13215E7626-5	HOSE ASSEPBLY,NONME SHIFT LOCKING CYLINDER TO RELIEF AND CHECK VALVE.. UOC:BGH	1
10	XDFZZ	97403	13216E9547	SHAFT SHIFT LOCKING UOC:BGH	1
11	PFFZZ	96906	MS51968-2	NUT,PLAIN,HEXAGON UOC:BGH	4
12	PFFZZ	96906	MS35338-44	WASHER,LOCK BRACKET MTG UOC:BGH	4
13	PFFZZ	96906	MS90726-6	SCREW,CAP,HEXAGON H BRACKET MTG UOC:BGH	4
14	XDFZZ	97403	13216E8030	CYLINDER SHIFT LOCKING UOC :BGH	1

END OF FIGURE

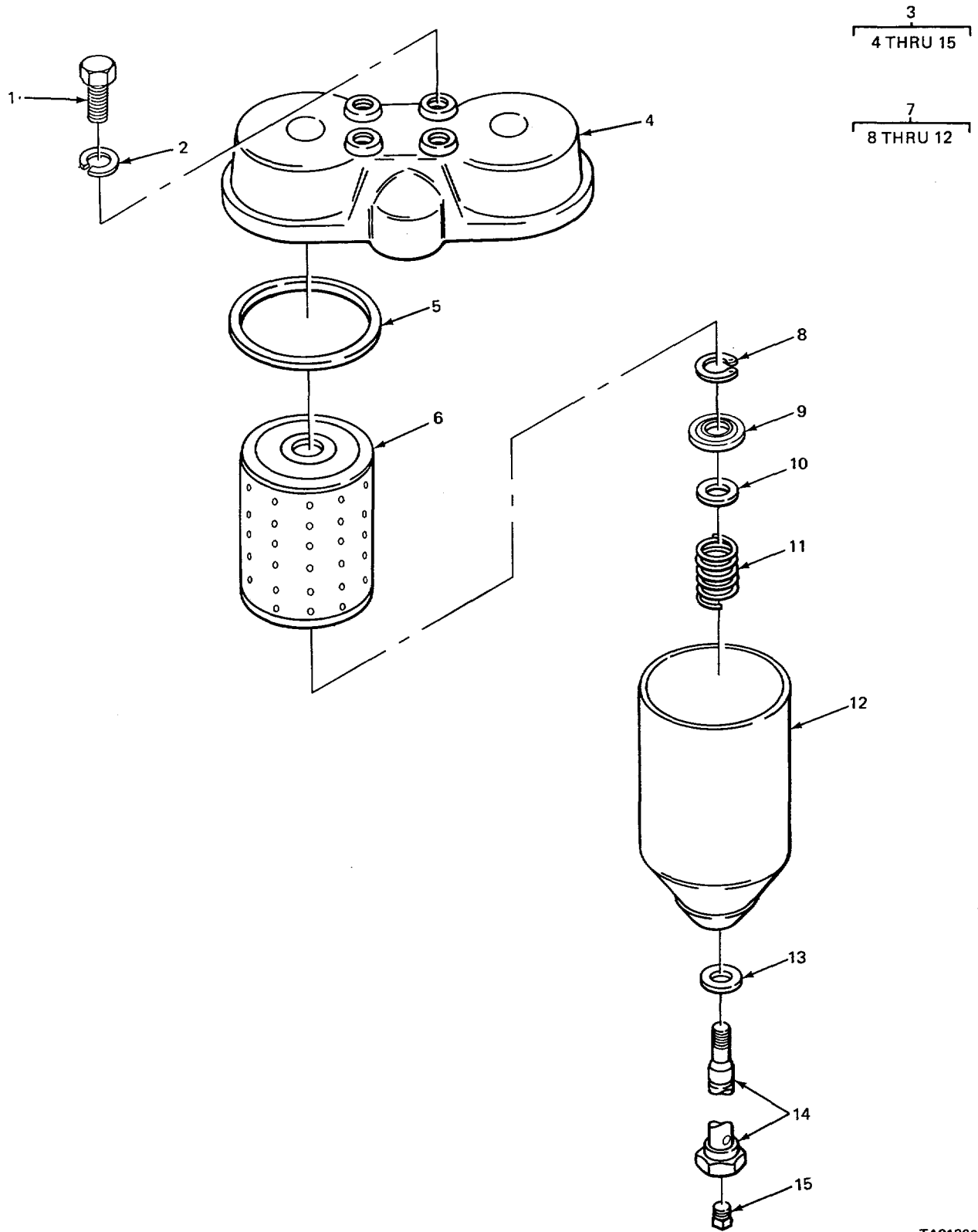

TA213660

FIGURE 192. FLUID FILTER ASSEMBLY TRANSMISSION AND HYDRAULIC (MODEL 2380 CARRIER).

SECTION II					
(1)	(2)	(3)	(4)	(5)	(6)
ITEM	SMR	FSCM	PART	DESCRIPTION AND USABLE ON CODES (UOC)	QTY
NO	CODE		NUMBER		
GROUP 0721 COOLERS, PUMPS, MOTORS					
FIG. 192 FLUID FILTER ASSEMBLY TRANSMISSICN AND HYDRAULIC (MODEL 2380 CARRIER)					
1	PFOZZ	96906	MS90728-62	SCREW,CAP,HEXAGON H	4
				UOC:BGJ	
2	PFOZZ	96906	MS35338-8	WASHER,LOCK FILTER TO BRACKET MTG	4
				UOC:BGJ	
3	PFOOO	70040	5577251	FILTER,FLUID DOUBLE	1
				UOC:BGJ	
4	PFOZZ	70040	5577412	.BASE,OIL FILTER	1
				UOC:BGJ	
5	PAOZZ	40152	943694	.GASKET BASE	2
				UOC:BGJ	
6	PAOZZ	96906	MS35802-3	.FILTER,ELEVENT,FLUI	2
				UOC:BGJ	
7	XDDZZ	70040	5577414	.COVER,OIL FILTER SHELL ASSEMBLY	2
				UOC:BGJ	
8	PFOZZ	70040	5577425	..RING,OIL FILTER.....	2
				UOC:BGJ	
9	PFOZZ	30076	145199	..SUPPORT RETAINER	2
				UOC:BGJ	
10	PFOZZ	99974	5574348	..WASHER,FLAT FILTER ELEMENT	2
				UOC:BGJ	
11	PFOZZ	89346	304741C1	..SPRING,RELIEF,V	2
				UOC :BGJ	
12	XAOLZ	70040	0F388	SHELL.....	2
				UOC:BGJ	
13	PFDZZ	97907	5573960	.WASHER,FLAT GASKET,CENTER STUD	2
				UOC:BGJ	
14	PFOZZ	70040	5575957	.TUBE,CENTER STUD,CENTER.....	2
				UOC:BGJ	
15	PFOZZ	89346	304752C1	.PLUG,OIL FILTER.....	2
				UOC:BGJ	

END OF FIGURE

$\frac{1}{2}$

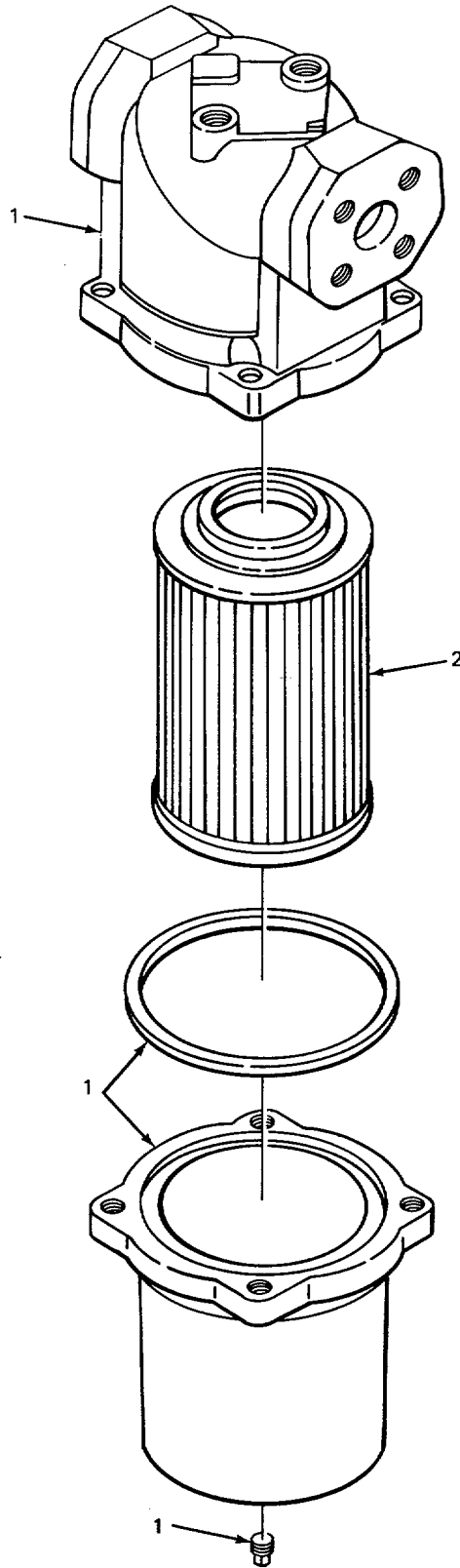

TA213661

FIGURE 193. FLUID FILTER ASSEMBLY TRANSMISSION ONLY (MODEL 2385 CARRIER)

SECTION II					
(1)	(2)	(3)	(4)	(5)	(6)
ITEM	SMR	FSCM	PART	DESCRIPTION AND USABLE ON CODES (UOC)	QTY
NO	CODE		NUMBER		

GROUP 0721 COOLERS, PUMPS, MOTORS

FIG. 193 FLUID FILTER ASSEMBLY
TRANSMISSION ONLY (MODEL 2385
CARRIER)

1	XDOOO	92863	M2933	FILTER OIL ASSEMBLY TRANSMISSION..... UOC :BGH	1
2	PADZZ	92863	M2933-5110	.FILTER ELEMENT,FLUI TRANSMISSION OIL UOC :BGH	1

END OF FIGURE

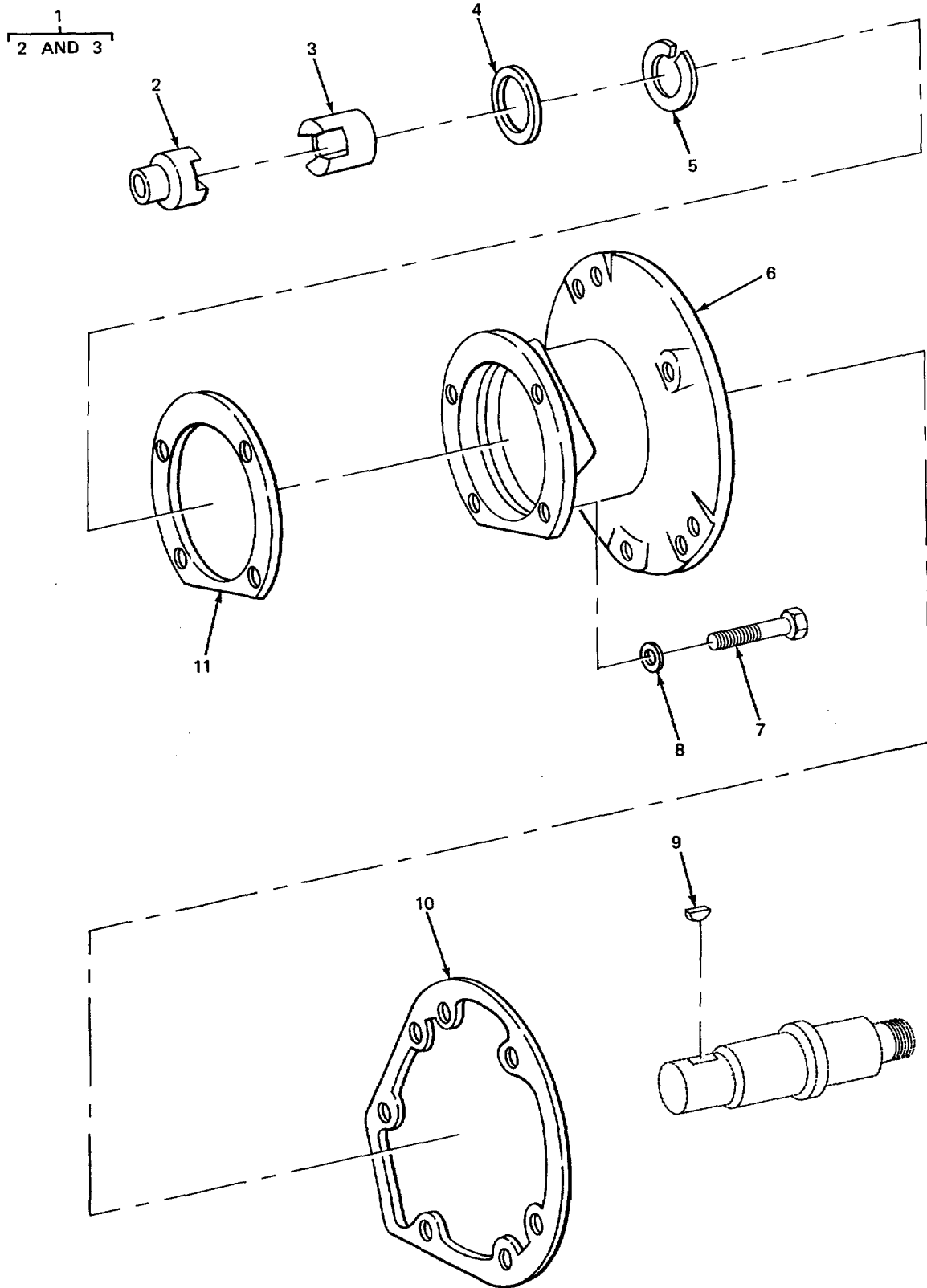

TA213662

FIGURE 194. DRIVE ADAPTER (MODEL 2380 CARRIER).

SECTION II					
(1)	(2)	(3)	(4)	(5)	(6)
ITEM	SMR	FSCM	PART	DESCRIPTION AND USABLE ON CODES (UOC)	QTY
NO	CODE		NUMBER		
				GROUP 08 TRANSFER AND FINAL DRIVE ASSEMBLIES	
				GROUP 0801 FINAL DRIVE ASSEMBLY	
				FIG. 194 DRIVE ADAPTER (MODEL 2380 CARRIER)	
1	PFFFF	15434	202099	COUPLING,SHAFT,RIGI DRIVE	1
				UOC :BGJ	
2	PFFZZ	15434	202100	.COUPLINGHALF S.....	1
				UOC :BGJ	
3	PFFZZ	15434	156821	.COUPLING,SHAFT,RIGI	1
				UOC :BGJ	
4	PFFZZ	15434	108330	WASHER,FLAT ACCESSORY DRIVE SHAFT	2
				UOC:BGJ	
5	PFFZZ	15434	116483	WASHER,LOCK	2
				UOC:BGJ	
6	PFFZZ	15434	167117	ADAPTER,HYDRAULICPUMP	1
				UOC:BGJ	
7	PFFZZ	96906	MS9072862	SCREW,CAP,HEXAGON H ACCESSORY	4
				DRIVE MTG....	
				UOC:BGJ	
8	PFFZZ	15434	120838	WASHER,FLAT ACCESSORY DRIVE MTG.....	4
				SCREW	
				UOC:BGJ	
9	PFFZZ	06288	5307	RECTIFIER,METALLIC ACCESSORY DRIVE.....	1
				UOC:BGJ	
10	PAFZZ	15434	156819	GASKET HYDRAULIC PUMP	1
				UOC:BGJ	
11	PAFZZ	15434	135845	GASKET FLANGEL.....	1
				UOC :BGJ	

END OF FIGURE

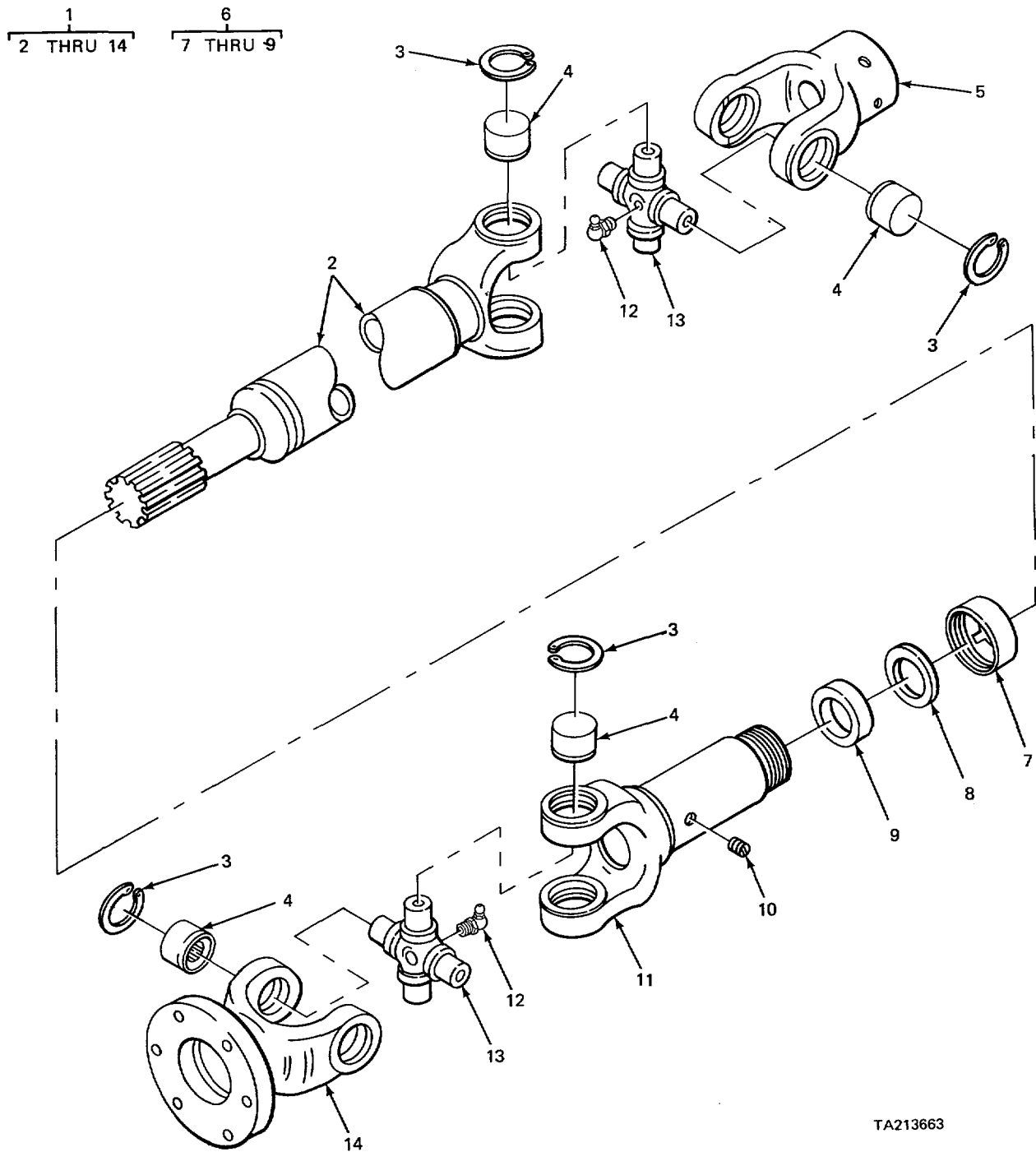

TA213663

FIGURE 195. FAN DRIVE SHAFT ASSEMBLY (MODEL 2380 CARRIER).

SECTION II					
(1)	(2)	(3)	(4)	(5)	(6)
ITEM	SMR	FSCM	PART	DESCRIPTION AND USABLE ON CODES (UOC)	QTY
NO	CODE		NUMBER		
				GROUP 09 PROPELLER, PROPELLER SHAFTS UNIVERSAL JOINTS, COUPLER AND CLAMP ASSEMBLY	
				GROUP 0900 PROPELLER SHAFTS	
				FIG. 195 FAN DRIVE SHAFT ASSEMBLY (MODEL 2380 CARRIER)	
1	PFFF	78500	922-04-22988	PROPELLER SHAFT ASSEMBLY,FAN DRIVE	1
				UOC :BGJ	
2	XAFZZ	70960	922-55-22988	.TUBE ASSEMBLY YOKE	1
				UOC:BGJ	
3	KFFZZ	70960	3N20	.RING,SNAP,BEARING RETAINING PART.....	8
				OF KIT P/N CPN35N3	
				UOC:BGJ	
4	KFFZZ	70960	35N4-2A	.CUP,ASSEMBLY,NEEDLE BEARING PART.....	8
				OF KIT P/N CPN35N3	
				UOC:BGJ	
5	XBFZZ	70960	3NYR27	YOKE,PLAIN.....	1
				UOC :BGJ	
6	PFFFF	78500	DC4N1	.CAP AND WASHER ASSE.....	1
				UOC:BGJ	
7	XAFZZ	70960	109-01	..CAP,DUST.....	1
				UOC :BGJ	
8	XDFZZ	70960	111-05	..WASHER,METAL	1
				UOC :BGJ	
9	XDFZZ	70960	110-05	..WASHER,FELT	1
				UOC :BGJ	
10	PFFZZ	70960	208-03	.PLUG,PIPE	1
				UOC:BGJ	
11	XAFZZ	70960	3NLS24	.YOKE,UNIVERSAL JOIN	1
				UOC:BGJ	
12	PFOZZ	96906	MS15003-5	.FITTING LUBRICATION CENTER CROSS	2
				PART OF KIT P/N CPN35N3	
				UOC:BGJ	
13	KFFZZ	70960	35N1A	.SPIDER UNIVERSAL JOINT PART OF KIT	2
				P/N CPN35N3	
				UOC:BGJ	
14	XDFZZ	70960	3NF58	.FLANGE,YOKE.....	1
				UOC:BGJ	

END OF FIGURE

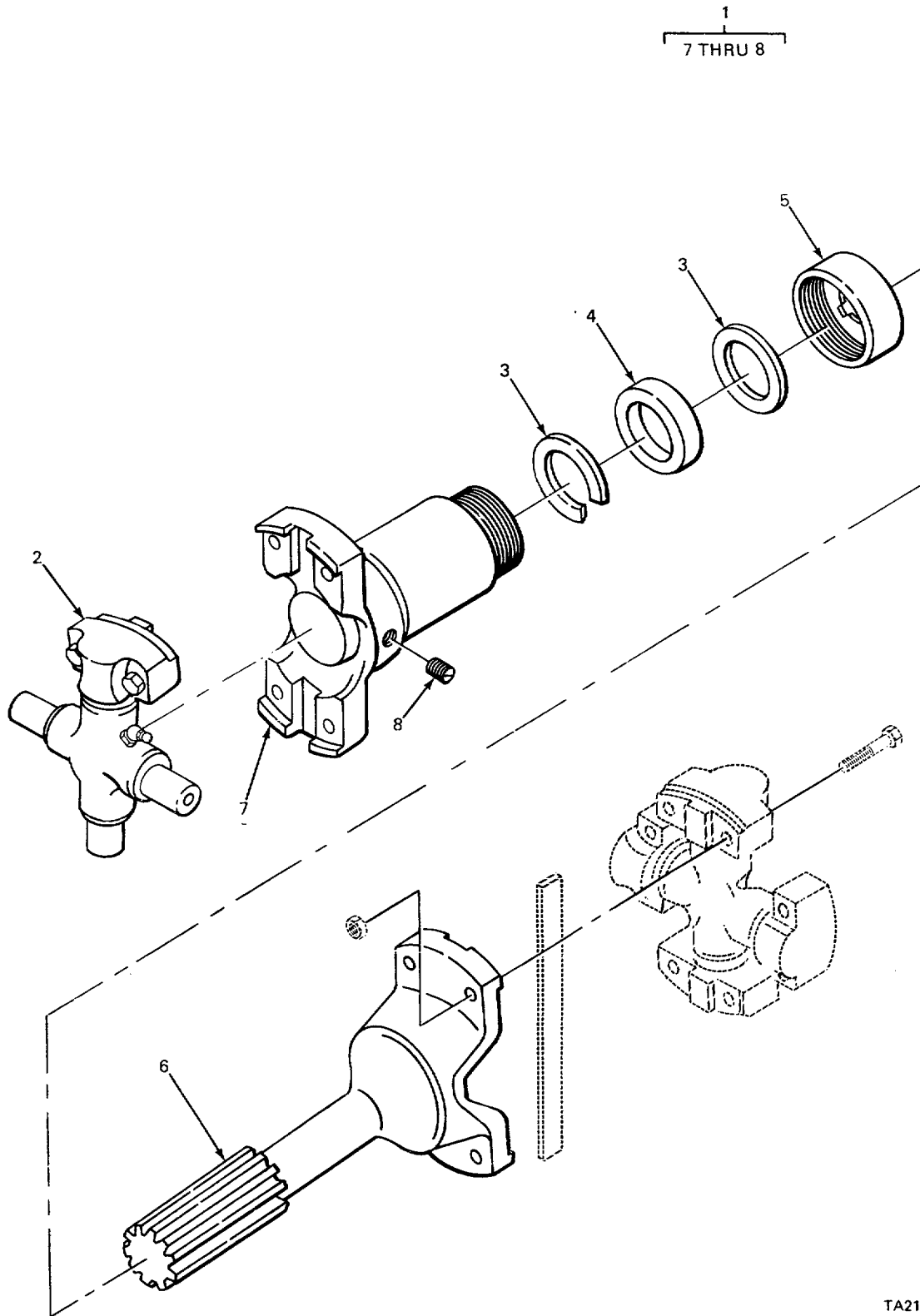

TA213664

FIGURE 196. PROPELLER SHAFT ASSEMBLY TORQUE CONVERTER TO TRANSMISSION (CARRIER)

SECTION II					
(1)	(2)	(3)	(4)	(5)	(6)
ITEM	SMR	FSCM	PART	DESCRIPTION AND USABLE ON CODES (UOC)	QTY
NO	CODE		NUMBER		
GROUP 0900 PROPELLER SHAFTS					
FIG. 196 PROPELLER SHAFT ASSEMBLY TORQUE CCONVERTER TO TRANSMISSION (CARRIER)					
1	PFFFF	02280	484354	PROPELLER SHAFT WIT CONVERTER TO TRANSMISSION	1
2	PAFZZ	75535	CP72N19	.PARTS KIT,UNIVERSAL.....	2
3	KFFLZ	70960	WAR262	.WASHER*SPLIT METAL PART OF KIT P/N..... DC72N-5	2
4	KFFZZ	70960	WAFR26-1	.WASHER,FELT PART OF KIT P/N DC72N-5	1
5	KFFZZ	70960	DCD40-2	.CAP,DUST PART OF KIT P/N DC72N-5.....	1
6	XDFZZ	70960	72NYSM32-42	.YOKE,UNIVERSAL JOIN SPLINE.....	1
7	PFFZZ	70960	72NLS32-55	.YOKE,SLIP.....	1
8	XBFZZ	70960	PLD6-27-1	.PLUG,OIL.....	1

END CF FIGURE

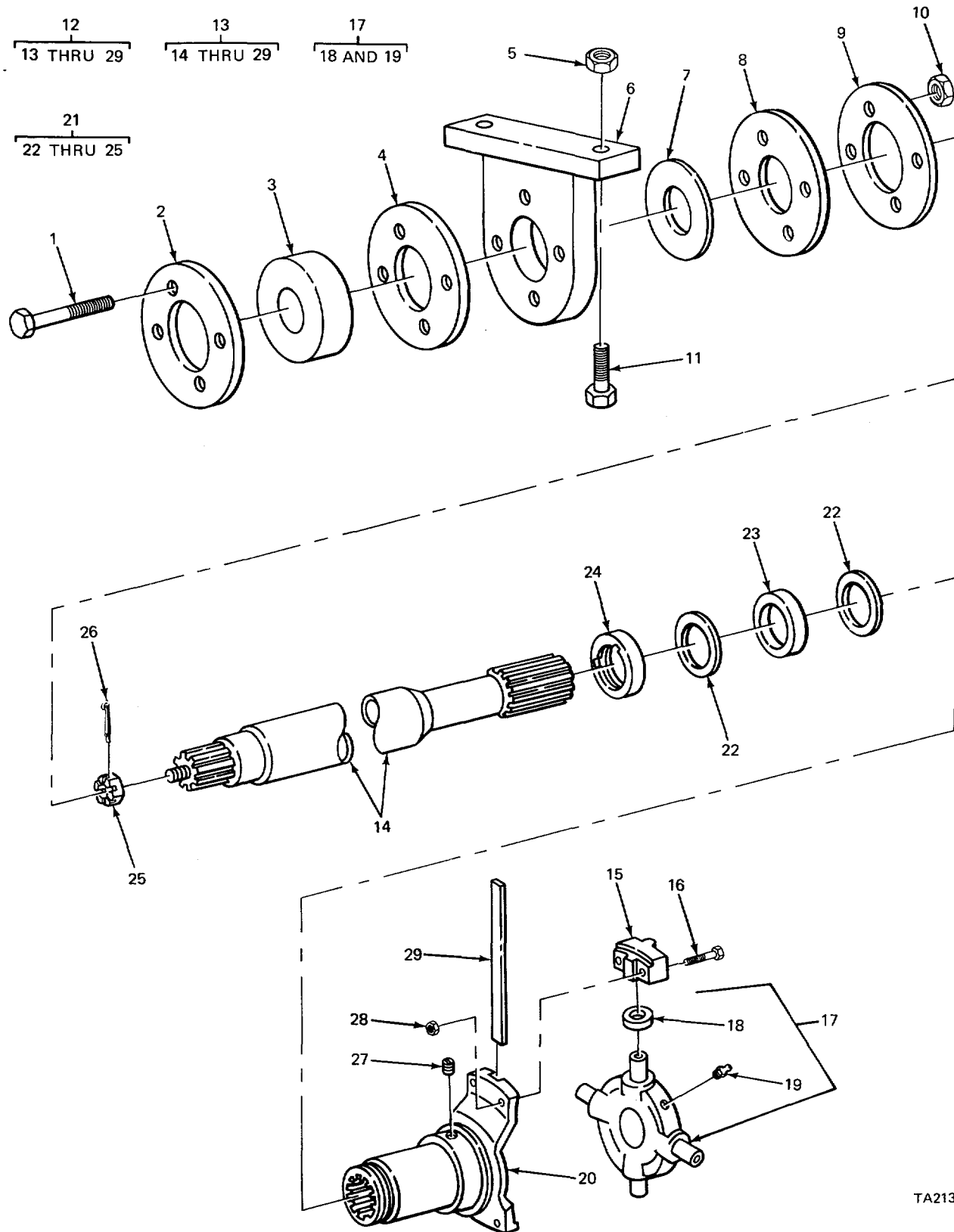

TA213665

FIGURE 197. PROPELLER SHAFT TRANSMISSION TO FRONT AXLE (MODEL 2380 CARRIER)

SECTION II					
(1)	(2)	(3)	(4)	(5)	(6)
ITEM	SMR	FSCM	PART	DESCRIPTION AND USABLE ON CODES (UOC)	QTY
NO	CODE		NUMBER		
GROUP 0900 PROPELLER SHAFTS					
FIG. 197 PROPELLER SHAFT TRANSMISSION TO FRONT AXLE (MODEL 2380 CARRIER)					
1	PFFZZ	02280	482688	BOLT, SHOULDER PROPELLER SHAFT UOC:BGJ	4
2	PFFZZ	02280	482684	DUST SHIELD, SHAFT UOC:BGJ	1
3	XDFZZ	71954	126176MILG10924	BEARING UNIT, BALL PILLOW BLOCK UOC :BGJ	1
4	PFFZZ	02280	482699	SPACER UOC:BGJ	1
5	PFFZZ	45152	24E55FX	NUTS SELF-LOCKING, HE BLOCK MTG UOC:BGJ	2
6	XDFZZ	02280	680907	BLOCK, PILLOW PROPELLER SHAFT UOC:BGJ	1
7	PFFZZ	02280	482687	DUST SHIELD, SHAFT PROPELLER UOC:BGJ	1
8	PFFZZ	02280	482686	GASKET PROPELLER SHAFT UOC:BGJ	1
9	PFFZZ	02280	482685	SPACER PROPELLER SHAFT UOC:BGJ	1
10	PFFZZ	96906	MS21045C7	NUT, SELF-LOCKING, HE PILLOW BLOCK UOC:BGJ	4
11	PFFZZ	96906	MS90727-166	SCREW, CAP, HEXAGON H UOC:BGJ	2
12	PFFZZ	02280	482437	PROPELLER SHAFT WITH TRANSMISSION TO FRONT AXLE UOC:BGJ	1
13	PFFZZ	70960	955-04-23987	.UNIVERSAL JCINT ASSEMBLY UOC :BGJ	1
14	XDFZZ	70960	955-55-23986	.TUBE ASSEMBLY, YOKE UOC :BGJ	1
15	KFFZZ	70960	82N4A	.BEARING ROLLER NEEDLE, CROSS PART OF KIT P/N CP82N11 UOC:BGJ	4
16	PFFZZ	7096C	82N7-1	..SCREW, CAP, HEXAGON H BEARING MOUNTING PART OF KIT P/N CP82N11... UOC :BGJ	8
17	PAFZZ	7096C	82N1A	..SPIDER. UNIVERSAL JO CENTER PART OF KIT PJN CP82N11 UOC :BGJ	1
18	KFFZZ	78500	72N2	...SHIELD DUST PART OF KIT P/N CP82N11 UOC:BGJ	4
19	PAFZZ	96906	MS150031	...FITTING, LUBRICATION CENTER CROSS PART OF KIT PJN CP82N11 UOC :BGJ	1
20	XBFZZ	70960	82N1	..YOKE, ASSEMBLY SUP UOC:BGJ	1

SECTION II					
(1)	(2)	(3)	(4)	(5)	(6)
ITEM	SMR	FSCM	PART	DESCRIPTION AND USABLE ON CODES (UOC)	QTY
NO	CODE		NUMBER		
21	XDFFF	70960	DC82N	.CAP,DUST..... UOC:BGJ	1
22	PFFZZ	72260	51102	WASHER..... UOC:BGJ	2
23	XDFZZ	70960	51003	...SEAL,SLIP YOKE RETA..... UOC:BGJ	1
24	XDFZZ	70960	82N02	..CAP,DUST..... UOC:BGJ	1
25	XDFZZ	70960	518-04	...NUT,PLAIK,SLOTTED,H..... UOC:BGJ	1
26	PFFZZ	96906	MS24665-360	..PIN,COTTER YOKE MTG..... UOC:BGJ	1
27	PFFZZ	70960	208-03	..PLUG,PIPE..... UOC:BGJ	1
28	KFFZZ	70960	G6674M	..NUT,PLAIN,HEXAGON BEARING MTG..... PART OF KIT P/N CP82N11 UOC:BGJ	8
29	KFFZZ	70960	82N8	..STRAP WELD PART OF KIT P/N CP82NI1..... UOC:BGJ.....	2

END OF FIGURE

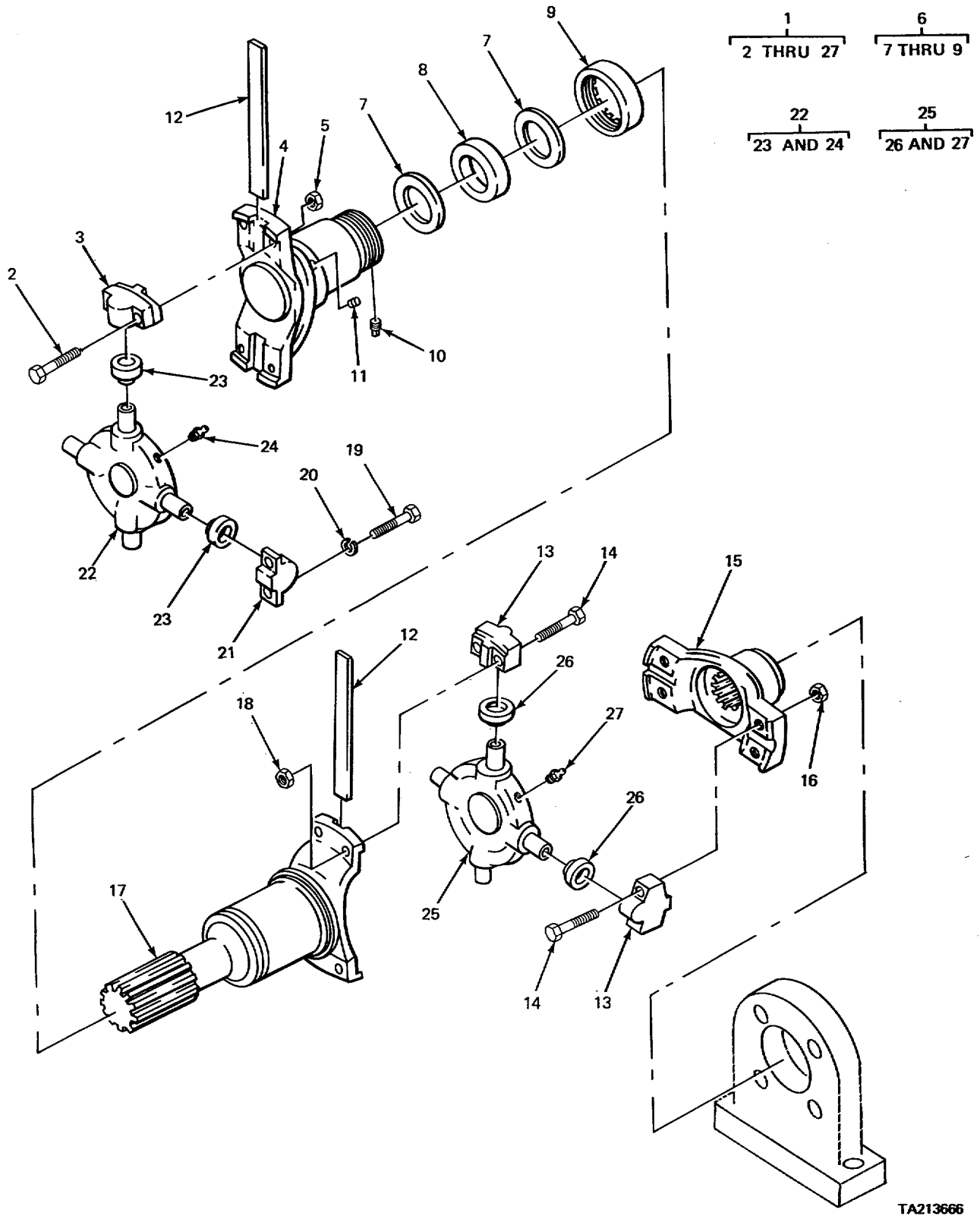

TA213666

FIGURE 198. UNIVERSAL JOINT ASSEMBLY (MODEL 2380 CARRIER).

SECTION II					
(1)	(2)	(3)	(4)	(5)	(6)
ITEM	SMR	FSCM	PART	DESCRIPTION AND USABLE ON CODES (UOC)	QTY
NO	CODE		NUMBER		
GROUP 0900 PROPELLER SHAFTS					
FIG. 198 UNIVERSAL JOINT ASSEMBLY (MODEL 2380 CARRIER)					
1	PFFFF	78500	955-04-23986	.PROPELLER SHAFT JOINT ASSEMBLY..... UNIVERSAL UOC :BGJ	1
2	PFFZZ	70960	82N7-1	..SCREW,CAP,HEXAGON H BEARING MTG PART OF KIT P/N CP82N78..... UOC:BGJ	4
3	KFFZZ	70960	82N4A	..BEARING RCLLER NEEDLE PART OF KIT P/N CP82N78 UOC:BGJ	2
4	XDFZZ	70960	82N4-1A	..BEARING ROLLER NEED UOC :BGJ	1
5	KFFZZ	70960	G6674M	..NUT,PLAIN HEXAGON BEARING MOUNTING PART OF KIT P/N CP82N78 UOC:BGJ	4
6	XDFFF	70960	DC82N	..CAP,DUST..... UOC:BGJ	1
7	PFFZZ	72260	511C2	...WASHER UOC:BGJ	2
8	XDFZZ	70960	51003	.SEAL,SLIP YOKE RETA WASHER,FELT..... UOC:BGJ	1
9	XDFZZ	70960	82N02	CAP ,DUST UOC :BGJ	1
10	XAFZZ	70960	G8706M	.PLUG,WELCH UOC:BGJ	1
11	PFFZZ	70960	208-03	..PLUG,PIPE UOC:BGJ	1
12	KFFZZ	70960	82N8	..STRAP,WELDPART OF KIT P/N CP82N78 UOC:BGJ	2
13	KFFZZ	70960	82N4A	BEAR,ROLLER NEEDLE,CROSS PART OF KIT P/N CP82N11 UOC:BGJ	4
14	PFFZZ	70960	82N7-1	..SCREW,CAP,HEXAGON H BEARING MTG PART OF KIT P/N CP82N11 UOC:BGJ	8
15	XAFZZ	70960	82NYS32-6	..YOKE,PLAIN..... UOC:BGJ	1
16	XDFZZ	70960	G6674M	..NUT,PLAIN,HEXAGON BEARING MTG UOC:BGJ	4
17	XAFZZ	70960	955-55-23986	..TUBE ASSEMBLY,YOKE UOC:BGJ	1
18	KFFZZ	70960	G6674M	.NUT,PLAIN,HEXAGON BEARING MTG PART OF KIT PIN CP82N11 UOC:BGJ	4
19	PFFZZ	70960	72N7-2	..BOLT,MACHINE BEARING MTG..... UOC:BGJ	4
20	PFFZZ	96906	MS35338-47	..WASHER,LOCK BEARING MTG UOC:BGJ	4

SECTION II

(1) ITEM NO	(2) SMR CODE	(3) FSCM	(4) PART NUMBER	(5) DESCRIPTION AND USABLE ON CODES (UOC)	(6) QTY
21	XDFZZ	7096C	82N4-1A	..BEARING RGLLER NEED PART OF KIT P/N CP82N78 UOC:BGJ	2
22	KFFFF	70960	82N1A	..CROSS ASSEMBLY PART OF KIT P/N..... CP82N78 UOC:BGJ	1
23	XDFZZ	78500	72N2	RETAINER,PACKING..... UOC:BGJ	4
24	PAOZZ	96906	MS15003-1	FITTING,LUBRICATICN CENTER CROSS UOC:BGJ	1
25	KFFFF	70960	82N1A	..CROSS ASSEMBLY CENTER PART OF KIT..... P/N CP82N11 UOC:BGJ	1
26	XDFZZ	78500	72N2	.RETAINER,PACKING..... UOC:BGJ	4
27	PAFZZ	96906	MS15003-1	FITTING,LUBRICATICN CENTER CROSS UOC:BGJ	1

END OF FIGURE

1
2 THRU 14

6
7 THRU 9

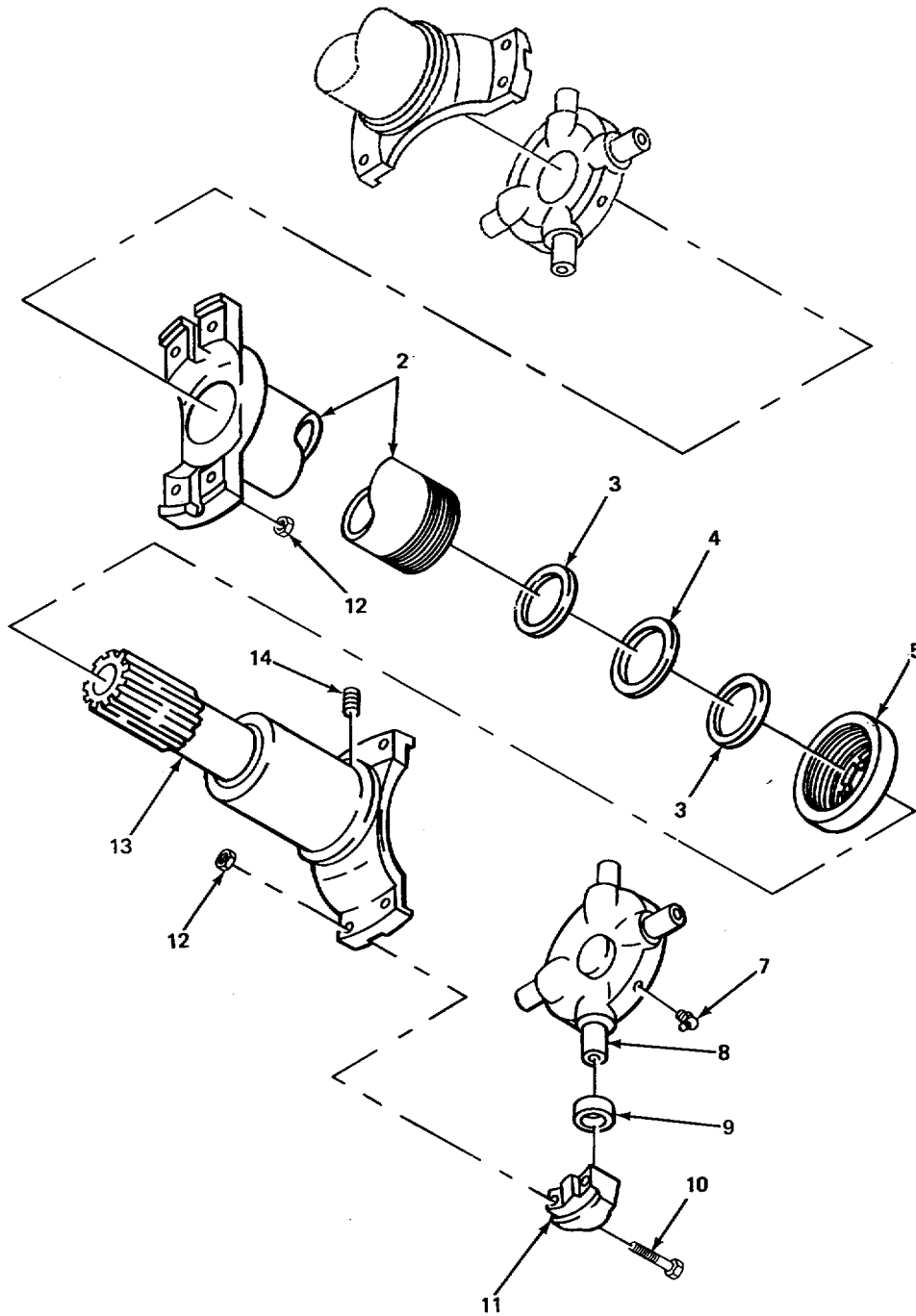

TA213667

FIGURE 199. PROPELLER SHAFT TRANSMISSION TO FRONT AXLE (MODEL 2385 CARRIER).

SECTION II					
(1)	(2)	(3)	(4)	(5)	(6)
ITEM	SMR	FSCM	PART	DESCRIPTION AND USABLE ON CODES (UOC)	QTY
NO	CODE		NUMBER		
GROUP 0900 PROPELLER SHAFTS					
FIG. 199 PROPELLER SHAFT					
TRANSMISSION TO FRONT AXLE					
(MODEL 2385 CARRIER)					
1	PFFFF	78500	955-04-35555	PROPELLER SHAFT ASS TRANSMISSION.....1 TO BEARING AND BEARING TO FRONT AXLE UOC:BGH	
2	PAFZZ	70960	82NLS40-45	.YOKE UNIVERSAL JOIN PROPELLER.....1 DRIVE UOC:BGH	
3	KFFZZ	70960	WAS40-3	.WASHER,PETAL PART OF KIT PJN OC82N82 UOC:BGH	
4	KFFZZ	7096C	WAFS40-2	.WASHER FELT PART OF KIT P/N DC82N81 UOC:;BGH	
5	KFFZZ	7096C	DCD50-3	.CAP DUST PART OF KIT P/N DC82N8.....1 UOC:BGH	
6	XDFFF	70960	71WBI-IA	.CENTER CROSS ASSEMNB.....1 UOC:BGH	
7	PAOZZ	96906	M515003-1	.FITTING LUBRICATION PART OF KIT1 P/N CP78WO1 UOC:BGH	
8	KFFZZ	70960	78hBI-1	.CROSSOCENTER PART OF KIT P/N1 CP78WB1 UOC:BGH	
9	KFFZZ	7096C	DEFR22-1	.SHIELD DUST PART OF KIT P/N4 CP78WB18 UOC:BGH	
10	PFFZZ	70960	82N7-1	.SCREW CAP HEXAGON H BEARING MTG8 UOC:BGH	
11	KFFZZ	7096C	78hB4-IA	.NEEDLE CUP ASSEMBLY PART OF KIT PIN4 CP7 8 W B1 UOC:BGH	
12	PFFZZ	96906	MS35691-37	..NUTPPLAIN HEXAGON BEARING MTG8 UOC:BGH	
13	PFFZZ	7096C	\$555535784	.PROPELLER SHAFT.....1 UOC:BGH	
14	XBFZZ	70960	PLD6-27-L	.PLUG OIL YOKE1 UOC:BGH	

END OF FIGURE

SECTION II

(1) ITEM NO	(2) SMR CODE	(3) FSCM	(4) PART NUMBER	(5) DESCRIPTION AND USABLE ON CODES (UOC)	(6) QTY
GROUP 0900 PROPELLER SHAFTS FIG. 200 UNIVERSAL JOINT ASSEMBLY (MODEL 2385 CARRIER)					
1	XBFZZ	7096C	PLD6-27-1	.PLUG, OIL YOKE UOC:BGH	1
2	PFFZZ	7096C	9555535784	PROPELLER SHAFT..... UOC:BGH	1
3	KFFZZ	7096C	DCD50-3	.CAP DUST PART OF KIT P/N DC82N8..... UOC:BGH	1
4	KFFZZ	7096C	WAS40-3	.WASHER,PETAL PART OF KIT P/N DC82N8 UOC:BGH	2
5	KFFZZ	70960	WAFS40-2	.WASHER FELT PART OF KIT P/N DC82N8 UOC:BGH	1
6	PFFZZ	7850C	78WB4-5A	.CAP NEEDLE BEARING ASSEMBLY PART OF KIT P/N CP82N67..... UOC:BGH	2
7	PFFZZ	7096C	SERURI11	.SEAL, GREASE..... UOC:BGH	2
B	PFFZZ	7096c	82N7-1	.SCREW CAP HEXAGON H BEARING MTG UOC:BGH	8
9	KFFFF	7096C	78WBI-IA	.CENTER CROSS ASSEMBLY PART OF KIT..... P/N CP8267..... UOC:BGH	1
10	XDFZZ	7096C	DEFR22-1	.SHIELD DUST UOC:BGH	1
1i	XDFZZ	7096C	78WB1-1	.CROSS CENTER UOC:BGH	1
12	PAOZZ	96906	MS15003-1	.FITTING,LUBRICATION PART OF KIT PIN CP82N67..... UOC:BGH	1
13	PFFZZ	96906	MS35691-37	.NUT,PLAIN,HEXAGON BEARING MTG UOC:BGH	8
14	KFFFF	7096C	78IB4-4A	.DELTA BEARING ASSEM PART OF KIT P/N CP82N67..... UOC:BGH	2
15	PFFZZ	70960	SERUR17-1	.SEAL GREASE..... UOC:BGH	1
16	XDFZZ	7096C	786B4-2	.BEARING DELTA UOC:BGH	2
17	PAFZZ	7096C	82NLS40-45	.YOKE,UNIVERSAL JOIN PROPELLER DRIVE..... UOC:BGH	1
18	PFFZZ	96906	MS90725-162	.SCREWTCAP,HEXAGON H BEARING MTG UOC:BGH	4
19	PFFZZ	90192	484888	.BEARINGTCENTER ASSE UOC:BGH	1

END OF FIGURE

1
2 THRU 20

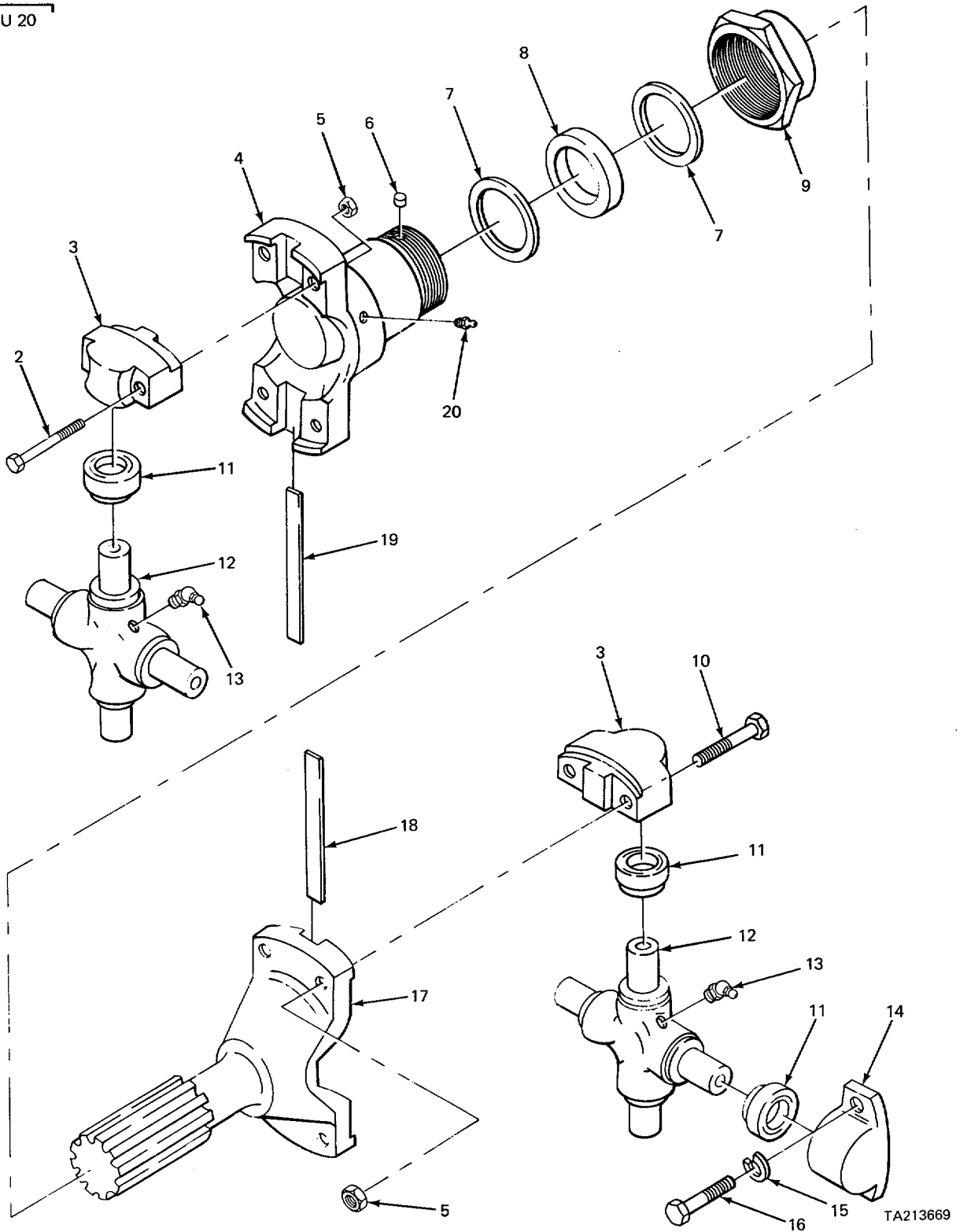
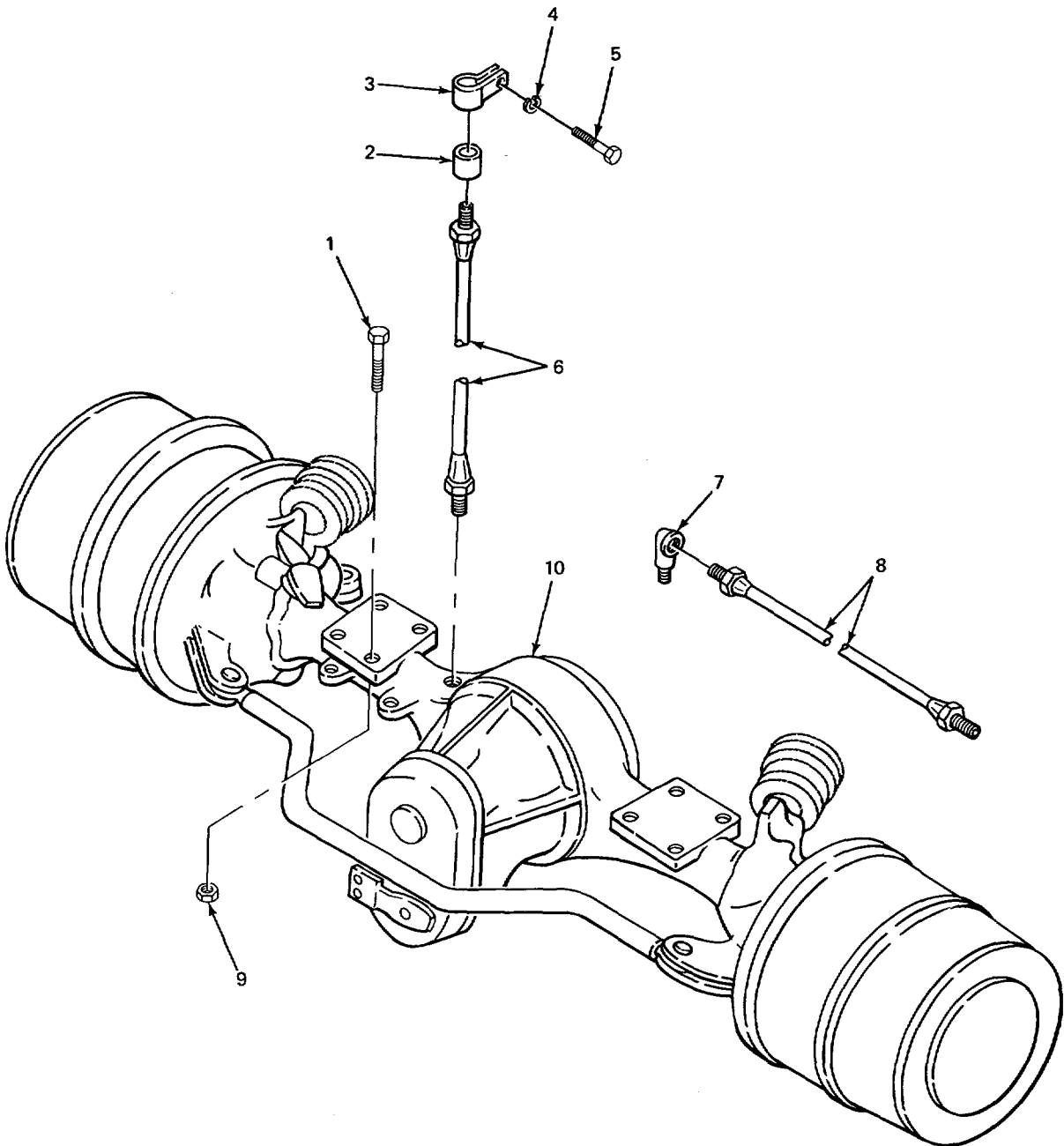

FIGURE 201. PROPELLER SHAFT TRANSMISSION TO REAR AXLE

TA213669

SECTION II					
(1)	(2)	(3)	(4)	(5)	(6)
ITEM	SMR	FSCM	PART	DESCRIPTION AND USABLE ON CODES (UOC)	QTY
NO	CODE		NUMBER		
GROUP 0900 PROPELLER SHAFTS					
FIG. 201 PROPELLER SHAFT					
TRANSMISSION TO REAR AXLE					
1	PFFFF	97403	1320BE6354	PROPELLER SHAFT TRANSMISSION TO REAR AXLE	1
2	PFFLZ	29510	21205R1	.BOLT,MACHINE NEEDLE CUP MTG OF KIT PIN CP72N33	8
3	KFFZZ	70960	92N4A	.NEEDLE CUP ASSEMBLY HIGH WING PART OF KIT PIN CP88WBO PART OF KIT PIN CP72N33	6
4	PFFZZ	70960	92NLS48-24	.YOKE SLIP	1
5	PFFZZ	96096	MS35691-37	.NUT,PLAIN,HEXAGON NEEDLE CUP MTG	8
6	KFFZZ	7096C	PL-NY6-1	.LOCK PLUG PART OF KIT PIN DC92N2	1
7	KFFZZ	70960	hAS48-3	.WASHER,METAL PART OF KIT P/N DC92N2	2
8	KFFZZ	70960	WAFR39-3	.WASHER FELT PART OF KIT PIN OC92N2	1
9	KFFZZ	70960	DCD60-1	.CAP,DUST PART OF KIT PIN DC92N2	1
10	PFFZZ	78500	CSH8-2016	.SCREW,CAP,HEXAGCN H NEEDLE CUP MTG	8
11	KFFZZ	70960	DEFR29-1	.SHIELD DUST PART OF KIT PIN CP88WB10 PART OF KIT PIN CP72N33	8
12	KFFZZ	70960	92NIA	.CENTER CROSS PART OF KIT PIN CP88WBIO PART OF KIT PIN CP72N33	2
13	KFOZZ	70960	16446	.FITTING LUBRICATION PART OF KIT PJN CP88WBIO PART OF KIT PIN CP72N33	2
14	KFFZZ	70960	92N4-3A	.NEEDLE CUP ASSEMBLY LOW WING PART OF KIT PIN CP88WBIOg	2
15	PFFZZ	70960	WALH8-3	.WASHER LOCK NEEDLE CUP MTG	4
16	PFFZZ	70960	CSH8-2023	.SCREW,CAP,HEXAGON H NEEDLE CUP MTG	4
17	XDFZZ	70960	9NVSM48-23	.YOKE UNIVERSAL PIN	1
18	KFFZZ	70960	WRP1-120-1	.STRAP WELD PART OF KIT PIN CP88WB10	2
19	KFFZZ	70960	92N8	.STRAP WELD PART OF KIT PIN CP72N33	2
20	PAOZZ	96906	MS15003-1	.FITTING LUBRICATION	1

END OF FIGURE



TA213670

FIGURE 202. FRONT AXLE ASSEMBLY AND RELATED PARTS (CARRIER).

SECTION II					
(1)	(2)	(3)	(4)	(5)	(6)
ITEM	SMR		PART		
NO	CODE	FSCM	NUMBER	DESCRIPTION AND USABLE ON CODES (UOC)	QTY
GROUP 10 FRONT AXLE GROUP 1000 FRONT AXLE ASSEMBLY FIG. 202 FRONT AXLE ASSEMBLY AND RELATED PARTS (CARRIER)					
1	PFFZZ	96906	MS90727-240	SCREW CAP HEXAGON H FRONT AXLE MTG.....	8
2	XDOZZ	02280	816890	COUPLING,REDUCING HOSE TO FITTING	1
				UOC:BGJ	
2	XDOZZ	02280	816252	COUPLING HOSE TO FITTING	1
				UOC:BGH	
3	XDOLZ	02280	816117	CLAMP*LGCP HCSE MTG	1
				UOC:BGJ	
3	PFOZZ	96906	MS21333-105	CLAMPOLCGP HOSE MTG.....	1
				UOC:BGH	
4	PFOZZ	96906	MS35338-44	WASHERILOCK HOSE CLAMP MTG.....	1
5	PFOZZ	96906	MS90725-19	SCREWOCAP,HEXAGON H.....	1
6	PFOZZ	75535	482683	HOSE ASSEMBLY,NONME AXLE.....	1
				UOC:BGJ	
6	PFOZZ	01276	FA1583GGG0320	HOSE ASSEMBLYGNONME AXLE,FRONT.....	1
				UOC:BGH	
7	XWOZZ	96906	MS51527-A8	ELBOW TUBE TO BOSS HOSE MTG.	1
8	XDOZZ	02280	483779	HOSE ASSEMBLYTNONME FRONT AXLE	1
9	PFFZZ	19207	451091	NUTJSELF-LCCKINGIHE FRONT AXLE MTG	8
10	XDHHH	75535	131347	AXLE ASSEMBLY,FRONT	1
				UOC:BGJ	
10	PFHHH	97403	13213E9 3	AXLE ASSEMBLY,AUTOM	1
				UOC:BGH	

END OF FIGURE

202-1

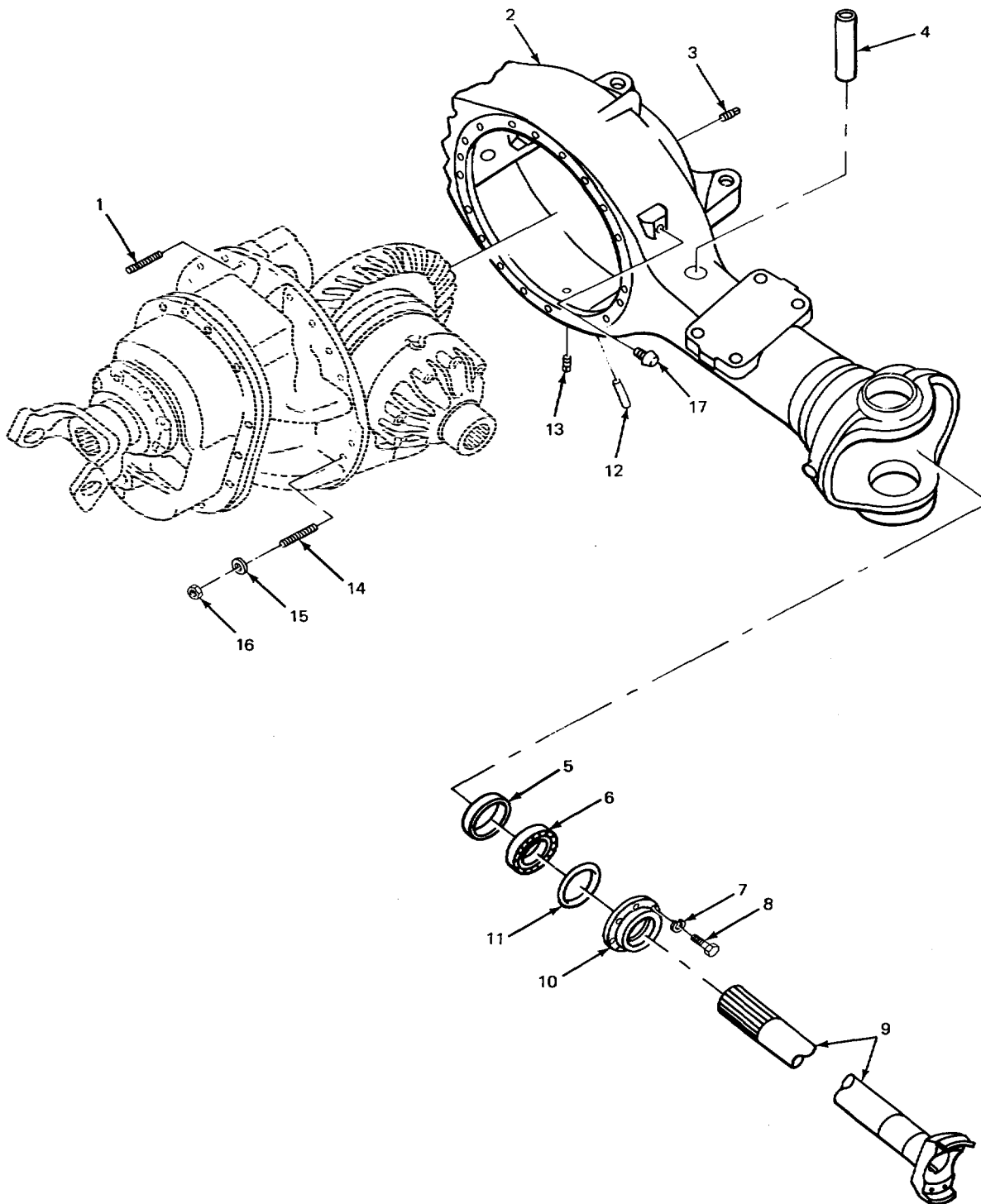

TA213671

FIGURE 203. FRONT AXLE SHAFT AND HOUSING (CARRIER)

SECTION II					
(1)	(2)	(3)	(4)	(5)	(6)
ITEM	SMR		PART		
NO	CODE	FSCM	NUMBER	DESCRIPTION AND USABLE ON CODES (UOC)	QTY
GROUP 1000 FRONT AXLE ASSEMBLY					
FIG. 203 FRCNT AXLE SHAFT AND HOUSING (CARRIER)					
1	PFHZZ	03504	112587	.STUD CARRIER	10
2	XDHZZ	03504	113348	.HOUSING AXLE	1
				UOC:BGJ	
2	PFHZZ	03504	119490	.HOUSING AXLE	1
				UOC:BGH	
3	XBOZZ	03504	119F12	.PLUG PIPE HCUSING FILLER	1
4	PFHZZ	03504	1115107	.TUBE,OIL.....	1
5	XDHZZ	03504	105931	.COLLAR RETAINER DRIVE SHAFT.....	2
6	PFHZZ	12603	713999	.BEARING BALL ANNULA AXLE SHAFT	2
7	PFHZZ	96906	MS35333-76	.WASHER LOCK RETAINER MTG	12
8	PFHZZ	03504	10120	.BOLF MACHINE,RETAINER MTG.....	12
9	PFHLZ	03504	113337	.PROPELLER SHAFT AXLE	2
10	PFHZZ	12603	108662	.RETAINER AXLE SHAFT.....	2
				UOC:BGJ	
10	XDHZL	03504	115366	.PLATE,RETAINING BEAR AXLE SHAFT	2
				UOC:BGH	
11	PFHZ7	03504	110897	.SEAL PLAIN ENCASED AXLE SHAFT	2
12	PFHZZ	89346	27055601	.BUSHING,REAR AXLE	3
13	PFOZZ	03504	5052291	.PLUG DRAIN HOUSING	1
				UOC:BGJ	
13	PFOZZ	03504	115469	.PLUG PIPE MAGNETIC	1
				UOC:BGH	
14	PFHZZ	03504	112588	.STUD CARRIER	4
15	PFHLZ	03504	106547	.WASHER,FLAT CARRIER	4
16	XDHZZ	03504	64009	.NUT PLAIN HEXAGON CARRIER	14
17	PFOZZ	S587S	0301370	.BREATHER	
				UOC:BGJ	
17	PFOZZ	03504	103452	.VALVE PRESSURE EQUA AXLE HOUSING	1
				UOC:BGH	

END OF FIGURE

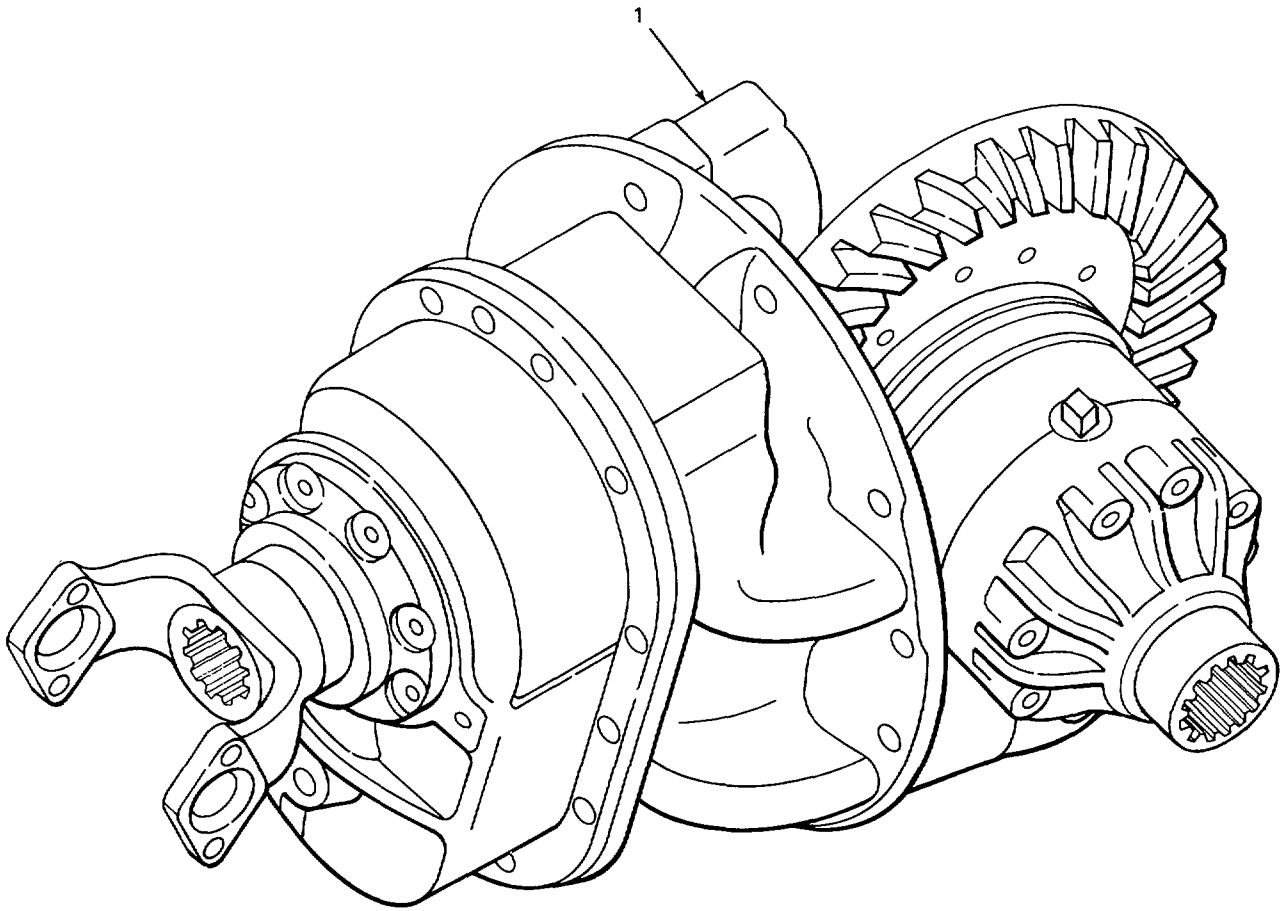

TA213672

FIGURE 204. DIFFERENTIAL AND CARRIER ASSEMBLY FRONT AXLE (CARRIER).

SECTION II					
(1)	(2)	(3)	(4)	(5)	(6)
ITEM	SMR		PART		
NO	CODE	FSCM	NUMBER	DESCRIPTION AND USABLE ON CODES (UOC)	QTY

GROUP 1002 DIFFERENTIAL
 FIG. 204 DIFFERENTIAL AND CARRIER
 ASSEMBLY FRONT AXLE (CARRIER)

1	PFHHH	03504	tt8038	DIFFERENTIAL CARRIE ASSEMBLY FRONT I AXLE UOC :BGJ	
1	PBHHH	03504	125926	DIFFERENTIALIDRIVIN ASSEMBLY FRONT 1 AXLE UOC:BGH	

END OF FIGURE

204-1

1
2 THRU 24

2
3 THRU 13

3
4 THRU 7

8
9 THRU 12

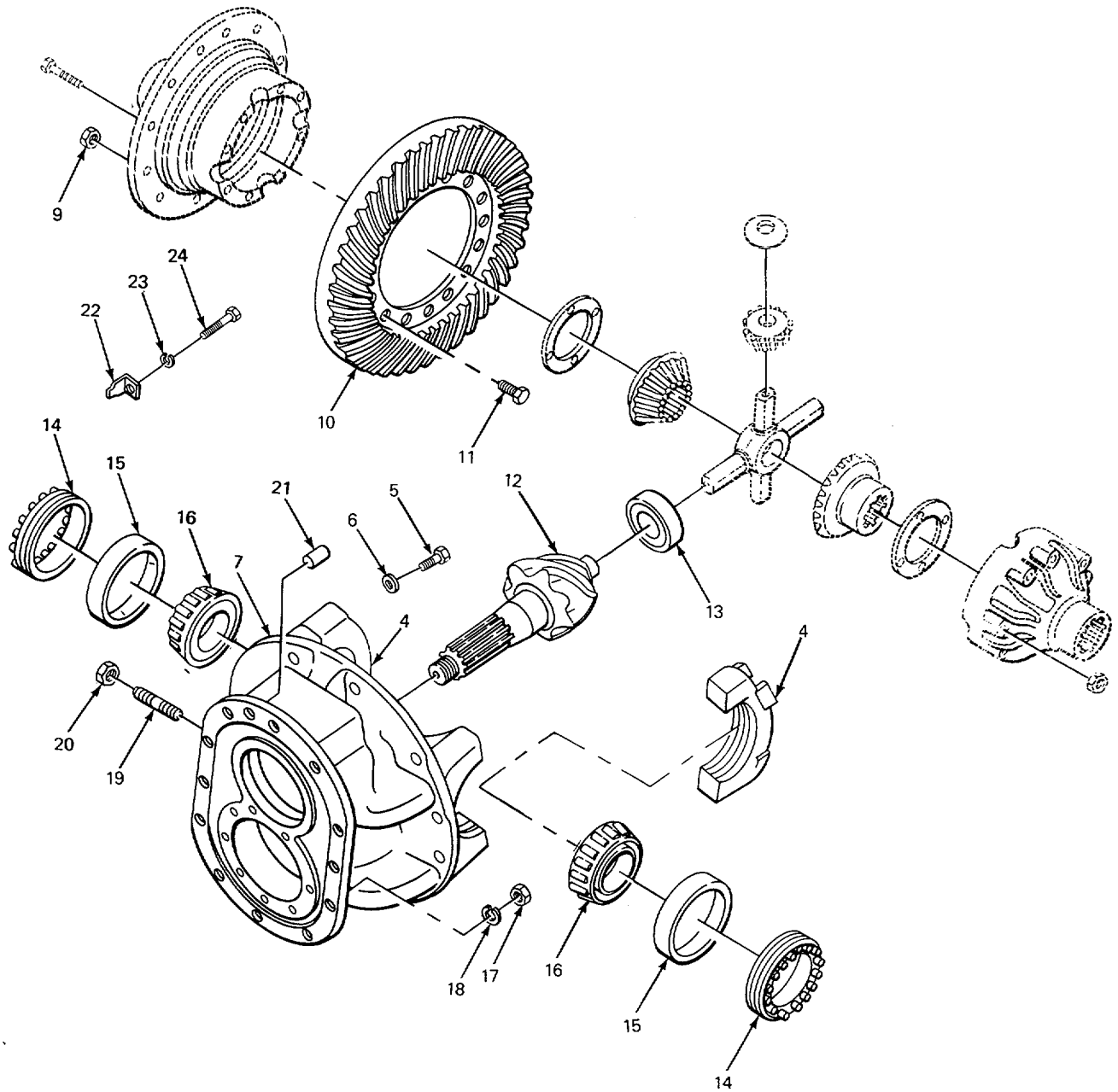

TA213676

FIGURE 205. DIFFERENTIAL AND CARRIER COMPONENTS FRONT AXLE (CARRIER).

SECTION II					
(1)	(2)	(3)	(4)	(5)	(6)
ITEM NO	SMR CODE	FSCM	PART NUMBER	DESCRIPTION AND USABLE ON CODES (UOC)	QTY
GROUP 1002 DIFFERENTIAL FIG. 205 DIFFERENTIAL AND CARRIER COMPONENTS FRONT AXLE (CARRIER)					
1	PFHHH	03504	115505	..DIFFERENTIAL CARRIE CAP COVER.....1 ASSEMBLY.....1 UOC :BGH	
1	XDHHH	75535	119098	..CAP,CARRIER AND COV COVER1 UOC :BGJ	
2	PFHHH	03504	2109077	...DIFFERENTIAL,DRIVIN1	
3	XAHHH	03504	119099	...CARRIER ASSEMBLY,DI1	
4	XDHZZ	03504	101209	...CAP,CARRIER2	
5	PFHZZ	03504	101210	...BOLT,MACHINE BEARING4	
6	PFHZZ	11083	4M(;953	...WASHER,FLAT BEARING CAP4	
7	XAHZZ	03504	119100	...CARRIER,DIFFERENTIA1	
8	PFHZZ	03504	126565	...GEAR SET RING GEAR AND PINION.....1 FRONT AXLE1 UOC:BGH	
8	XDHZZ	89881	815357	...GEAR SET LEVEL MATG FRONT AXLE1 UOC :BGJ	
9	PFHZZ	03504	86-D-09	...NUT,SELF-LOCKING,HE RING GEAR12 MTG1	
10	XAHZZ	03504	109083	...GEAR,RING FRONT AXLE1	
11	XAHZZ	03504	101196	...BOLT MACHINE RING GEAR MTIG.....12	
12	XAHZZ	03504	109084	...PINION,RIGHT HAND D FRONT AXLE1	
13	PFHZZ	43334	UY1308TM	...BEARING,ROLLER CYL INPUT PINION1	
14	PFHZZ	03504	101213	..NUT,ADJUSTING BEARING2	
15	PFHZL	16662	OBT47620	..CUP,TAPERED ROLLER DIFFERENTIAL2	
16	PFHZZ	12603	675254	..CONE AND ROLLERSOTA DIFFERENTIAL2	
17	PFHZL	12603	1D09	..NUT PLAIN HEXAGON COVER TO COVER8	
18	PFHZZ	96906	MS35338-49	..WASHER,LOCK COVER TO COVER.....8	
19	PFHZZ	03504	121241	..SCREW,THRUST1 UOC :BGH	
20	PFHZZ	96906	MS35691-85	..NUT,PLAIN#HEXAGON1 UOC :BGH	
21	PFHZZ	03504	106923	..DOWEL,DIFFERENTIAL CASE2	
22	PFHZZ	03504	10C941	..LOCKING PLATE,NUT A.....2	
23	PFHZZ	96906	MS3533376	..WASHER,LOCK ADJUSTING NUT LOCK2	
24	PFHZZ	96906	MS51095-359	..SCREW,CAP,HEXAGON H ADJUSTING2 NUT LOCK.....2	

END OF FIGURE

18
19 THRU 23

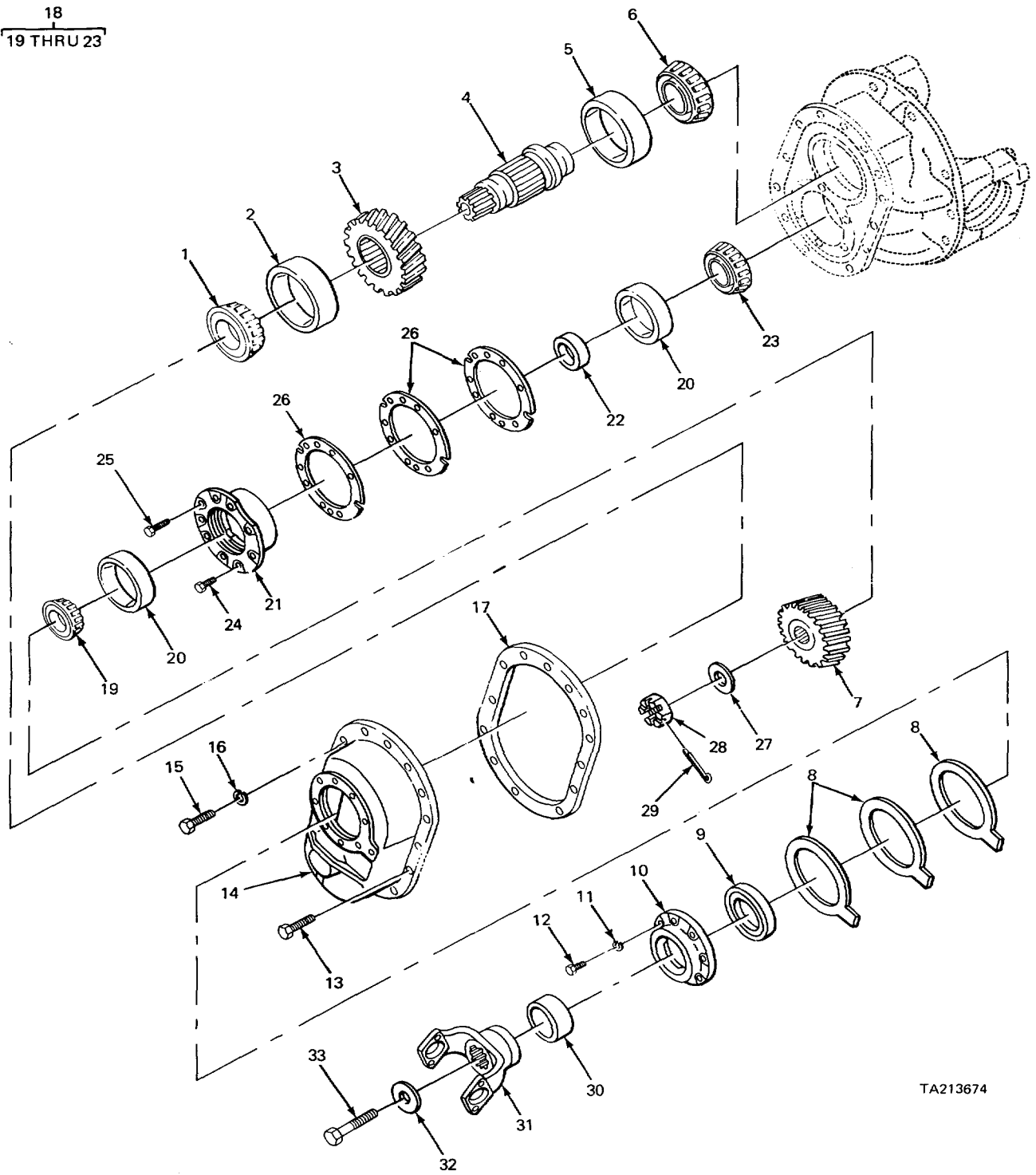

TA213674

FIGURE 206. DIFFERENTIAL AND CARRIER COMPONENT PARTS FRONT AXLE CARRIER

SECTION II					
(1)	(2)	(3)	(4)	(5)	(6)
ITEM	SMR		PART		
NO	CODE	FSCM	NUMBER	DESCRIPTION AND USABLE ON CODES (UOC)	QTY
GROUP 1002 DIFFERENTIAL					
FIG. 206 DIFFERENTIAL AND CARRIER					
COMPONENT PARTS FRONT AXLE (CARRIER)					
1	XDHZZ	60038	42690	..CONE AND ROLLERS,TA OUTER BEARING.....	1
2	PFHZL	12603	667275	..CUP,TAPERED ROLLER OUTER BEARING	1
3	PFHZZ	03504	117947	..GEAR,HELICAL FRONT AXLE	1
4	PFHZZ	03504	117959	..SHAFT,INPUT,DIFFERE	1
5	PFHZZ	12603	672009	..CONE AND ROLLERS,TANNER BEARING	1
6	PFHZZ	60038	492A	..CUP,TAPERED ROLLER INNER BEARING.....	1
7	XDHZZ	03504	110857	..GEAR HELICAL FRONT AXLE	1
8	PFHZZ	89346	30476201	SHIM (.004) THICK FOR SEAL..... V	
				..RETAINER.....	
8	PFFHLZ	03504	117951	..SHIM SEAL RETAINER..... V	
8	PFHZZ	03504	117952	..SHIM SEAL RETAINER..... V	
9	PAHZZ	81596	455389-526	..SEAL,PLAIN ENCASED DRIVE SHAFT	1
10	XDHZZ	03504	117995	..PLATE,RETAINING,BEA BEARING AND	1
				OIL SEAL	
11	PFHZZ	95019	500357-13	..WASHER,LOCK RETAINER CAP MOUNTING	8
12	XDHLZ	03504	108220	..SCREW CAP HEXAGON H RETAINER CAP	8
				MTG	
13	XDHZZ	03504	10S320	..BOLT,MACHINE DROP GEAR COVER.-	8
14	PFHZZ	03504	115102	..COVERODROP GEAR,DIF	1
15	PFHLL	12603	119240	..SCREW DROP GEAR COVER	8
16	PFHZZ	96906	MS35338-49	..WASHEROLOCK DROP GEAR COVER	8
17	PFIZLZ	03504	109034	..GASKET DROP GEAR COVER	1
18	PFHHH	03504	115104	..BEARING,PINION,CAGE CAGE ASSEMBLY.....	1
19	PFHZZ	40152	743264	..CONE TAPERED ROLLER PINION.....	1
				UOC:BGH	
19	XDHZZ	12603	743262	...CONE AND ROLLERS TA PINION	1
				UOC:BGJ	
20	PFHZZ	60038	HM911210	...CUP TAPERED ROLLER BEARING.....	2
21	PFHZZ	03504	109307	...CAGE,PINION BEARING	1
22	XDHZZ	03504	109037	...SPACER BEARING,DIFF	1
23	PFFHLZ	12603	675263	...CONE AND ROLLERS,TA PINION	1
24	KFHZZ	12603	308240	..SCREW CAP HEXAGON H BEARING	1
				RETAINER PART OF KIT PIN 13205E3293.	
25	XDHZZ	12603	30024G	..SCREW CAP HEXAGON H BEARING CAP	7
26	XDHZZ	03504	1225576	..SHIMT MEDIUM BEARING SPACER	V
26	PFHZZ	03504	114351	..SHIM THIN BEARING SPACER.....	V
26	PFHZZ	03504	125579	..SHIM -THICK BEARING SPACER	V
27	PFHZZ	03504	101224	..WASHER TFLAT	1
28	PFHZZ	03504	101223	..NUT PLAIN,SLOTTED.H PINION SHAFT.....	1
29	XDHZZ	03504	19740	..PIN,COTTER PINION SHAFT	1
30	PFHZZ	03504	117178	..SHIELD,DUST	1
31	XDHLZZ	03504	109125	..FLANGE DIFFERENTIAL FRONT AXLE	1
32	PFHZZ	03504	110119	..WASHER,FLAT FLANGE MG	1
33	XDHZZ	03504	4016280	..SCREW,CAP.HEXAGON H FLANGE MTG	1

END OF FIGURE

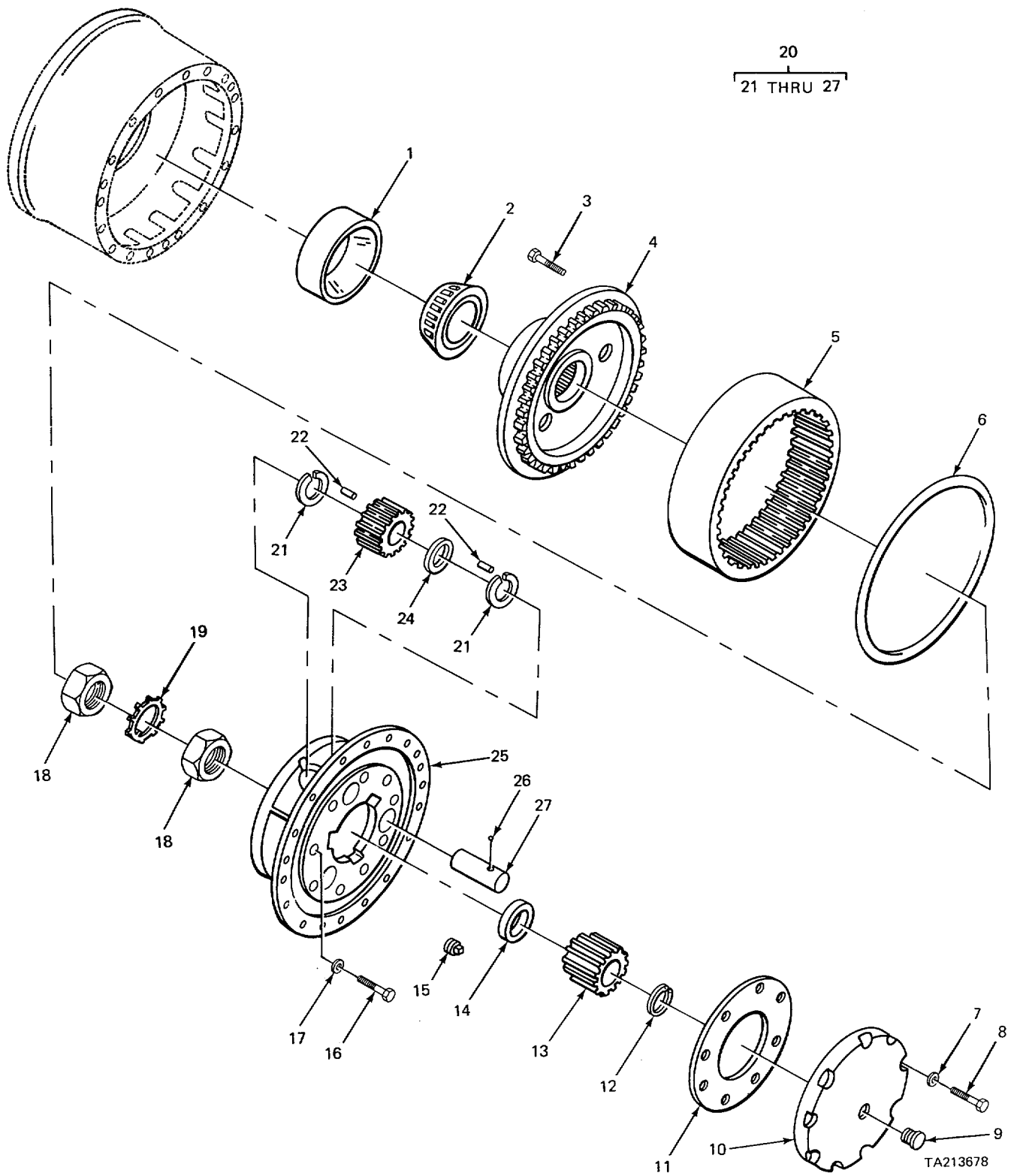
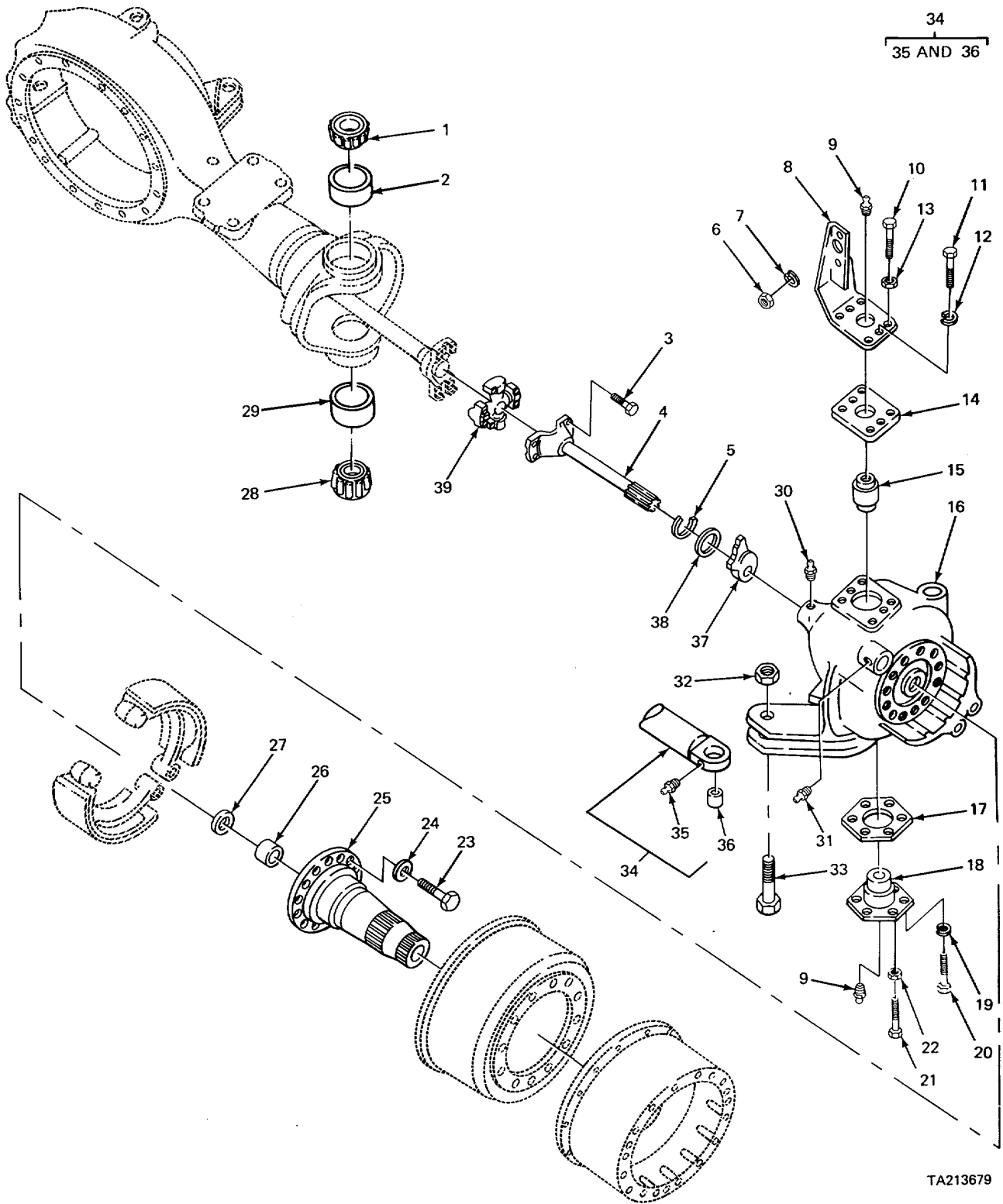

FIGURE 207. FRONT AXLE PLANETARY AND FINAL DRIVE (CARRIER).

SECTION II					
(1)	(2)	(3)	(4)	(5)	(6)
ITEM	SMR	FSCM	PART	DESCRIPTION AND USABLE ON CODES (UOC)	QTY
NO	CODE		NUMBER		
GROUP 1003 PLANETARY OR FINAL DRIVE					
FIG. 207 FRONT AXLE PLANETARY AND					
FINAL DRIVE (CARRIER)					
1	PFHZZ	12603	742264	CUP TAPERED ROLLER.....	4
2	PFHZZ	12603	731990	CONE AND ROLLER TA.....	2
3	XDHZZ	03504	111338	SCREW CAP HEXAGON HHUB MTG.....	24
				UOC:BGJ	
3	PFHZZ	03504	408200	BOLT,SPECIAL GEAR TO HUB.....	24
				UOC:BGH	
4	XDHZZ	03504	108647	HUB,INTERNAL GEAR.....	2
				UOC:BGJ	
4	XDHZZ	03504	119489	GEAR SPUR INTERNAL.....	2
				UOC:BGH	
5	XDHZZ	03504	108648	GEAR IINTERNAL.....	2
				UOC:BGJ	
5	PFHZZ	03504	119211	GEARLINTERNAL.....	2
				UOC:BGH	
6	PFHZZ	03504	108031	PACKING,PREFORMED INTERNAL GEAR.....	2
7	PFHZZ	76005	LM211-5	WASHER,FLAT THRUST CAP MTG.....	18
				UOC:BGJ	
7	PFHZZ	12603	112278	WASHER,FLAT THRUST CAP MTG.....	12
				UOC:BGH	
8	XDHZZ	03504	108240	BOLT MACHINE THRUST CAP MTG.....	18
				UOC:BGJ	
8	PFHZZ	12603	107200	SCREW CAP,HEXAGON H THRUST CAP MTG.....	12
				UOC:BGH	
9	PFOZZ	03504	111805	VALVE SAFETY RELIEF.....	2
				UOC:BGJ	
9	PFOZZ	12603	10F02	PLUGESTEERING TRUNN.....	2
				UOC:BGH	
10	PFHZZ	03504	117473	CAP THRUST DRIVE SUN GEAR.....	2
				UOC:BGJ	
10	PFHZZ	03504	116789	CAP THRUT, SUN GEAR.....	2
				UOC:BGH	
11	PFHZZ	03504	116923	GASKET.....	2
				UOC:BGJ	
11	PFHZZ	03504	118790	GASKET THRUST CAP.....	2
				UOC:BGH	
12	PFHZZ	12603	SK251-61	PACKING PREFORMED SUN GEAR.....	2
13	XDHZZ	03504	108650	GEARSUN.....	
				UOC:BGJ	
13	PFHZZ	03504	119528	GEARTSPUR SUN.....	2
				UOC:BGH	
14	PFHZZ	03504	113021	BEARING WASHER,THRU SUN GEAR.....	2
				UOC:BGJ	
14	PFHZZ	03504	121492	BEARING,WASHERTTHRU SUN GEAR.....	2
				UOC:BGH	
15	PFOLZ	12603	710855	PLUG PIPE,MAGNETIC PLANETARY.....	2
				UOC:BGJ	
15	PFOZZ	12603	119470	PLUG EXPANSIGN PLANETARY.....	2

SECTION II					
(1)	(2)	(3)	(4)	(5)	(6)
ITEM	SMR		PART		
NO	CODE	FSCM	NUMBER	DESCRIPTION AND USABLE ON CODES (UOC)	QTY
				UOC :BGH	
16	PFHZZ	03504	1010280	SCREW CAP,HEXAGCN H CARRIER MTG	6
17	PFHZZ	03504	111656	WASHER,FLAT CARRIER MTG	6
L8	PFHZZ	03504	114434	NUT,PLAIN,HEXAGCN SPINDLE	4
19	PFHZZ	03504	108028	WASHER,KEY	2
20	PFFHH	03504	118859	CARRIER ASSEMBLY,PL PLANETARY.....	2
				UOC:BGJ	
20	PFFHH	03504	119484	PLANET CARRIER ASSE PLANETARY.....	2
				UOC :BGH	
21	PAHZZ	03504	104357	.WASHER,KEYWAY PLANET GEAR	6
				UOC:BGJ	
21	PAHZZ	03504	107993	.WASHER1LCCK PINION ROLLER.....	9
				UOC:BGH	
22	PFHZZ	96906	MS19065-45	.ROLLER,BEARING PINION	150
23	PFHZZ	03504	108645	.GEAR,SPUR PLANETARY	3
				UOC:BGJ	
23	PFHZZ	03504	11487	.GEAR SPUR PLANETARY	3
				UOC:BGH	
24	PFHZZ	03504	106359	.SPACER,RING PINION RCLLER.....	3
				UOC :BGH	
25	XAHZZ	03504	117472	.SPIDER,PLANETARY	1
				UOC:BGJ	
25	XAHZZ	03504	119485	.SPIDER PLANETARY	1
				UOC:BGH	
26	PAHZZ	88042	AAF216CP20	.BALL,BEARING PINION SHAFT	3
				UOC:BGJ	
26	XDHZZ	12603	10849	.BALL, BEARING	3
				UOC:BGH	
27	XOHZZ	12603	108644	.SHAFT,PINION.....	3
				UOC:BGJ	
27	PFHZZ	03504	121719	.SHAFT,STRAIGHT	3
				UOC:BGH	

END OF FIGURE



TA213679

FIGURE 208. FRONT AXLE STEERING PARTS (CARRIER).

SECTION II

TM 5-3810-232-34P

(1) ITEM NO	(2) SMR CODE	(3) FSCM	(4) PART NUMBER	(5) DESCRIPTION AND USABLE ON CODES (UOC)	(6) QTY
GROUP 1004 STEERING AND LEANING WHEEL MECHANISM FIG. 208 FRONT AXLE STEERING PARTS (CARRIER)					
1	PFHZZ	03504	117997	BEARINGTPLAIN,SELF-	2
2	PFHZZ	12603	214811	CAP,GREASE STEERING KNUCKLE1UPPER	2
3	PFHZZ	12603	180838CR	SCREW,CAPIHEXAGON H	16
4	XDHZZ	03504	113486	SHAFT WHEEL	2
5	PFHZZ	12603	65S764	RING,RETAINING SLACK ADJUSTER MTG	2
6	PFOZZ	12603	2D10	NUTOWHEEL AIR CHAMBER MTG	4
7	PFOZZ	12603	23E11	WASHER,LOCK AIR CHAMBER MTG	4
8	XBOZZ	03504	113361	BRACKET,AIR CHAMBER	1
8	XDOZZ	03504	113359	BRACKET,AIR CHAMBER	1
9	PFOZZ	12603	10H25	FITTING*LUBRICATION GREASE	4
10	XOOZZ	03504	1701235CR	SCREWPCAPTHEXAGON H TRUNNION MFG	4
11	XDOZZ	03504	1010120	BOLTTMACHINE BRACKET MTG	12
12	PFOLZ	96906	MS3533&-51	WASHER,LOCK BRACKET MTG.T	8
13	PFOZZ	12603	4E10	WASHER,LOCK	4
14	XDHZZ	03504	113374	SHIM THIN TRUNNION	V
14	PFHZZ	03504	113373	SHIM MEDITUNIN	V
14	PFHZZ	03504	113372	SHIM THICKT TRUNNION	V
15	PFHZZ	03504	118028	TRUNNIONO PLAIN,STEE	2
16	PFHZZ	03504	113342	SUPPORT SPINDLEISTE	1
16	PFHZZ	03504	11492	SUPPORT ASSEMBLY	1
17	PFHZZ	03504	113357	SHIM THIN LOWER TRUNNION MTG	V
17	PFHZZ	03504	113356	SHIM MEDIUP',LOWER TRUNNION MTG	V
17	PFHZZ	03504	113355	SHIM THICKTLOWER TRUNNION MTG.G	V
18	PFHZZ	03504	118027	TRUNNION,FLANGE,ST	2
19	XDHZZ	12603	E412	WASHER,LOCK LOWER TRUNNION MTG.1	2
20	PFHZZ	03504	17C1236CR	SCREW LOWER TRUNNION	12
21	XDHZZ	03504	101O120	BOLT,MACHINE PULLER HOLE	4
22	PFHZZ	96906	MS21045-10	NUT,SELF-LOCKING,HE PULLER HOLE	4
23	XDHZZ	03504	108674	BOLT MACHINE SPINDLE MTG	24
24	PFHZZ	11083	4M6953	WASHER,FLAT SPINDLE MTG	24
25	PFFFF	03504	112298	SPINDLE ASSEMBLY WHEEL	2
26	PFHZZ	03504	112300	BEARING SLEEVE	2
27	PFHZZ	03504	11C897	SEAL PLAIN ENCASED WHEEL	2
28	PFHZZ	03504	117998	BEARING PLAIN SELF-	2
29	XDHZZ	03504	118040	CAP,GREASE STEERING KNUCKLE, LOWER	2
30	XDHZZ	03504	108120	PLUG STEERING TRUN CAMSHAFT GEARS	2
31	PFHZZ	12603	12H15	FITTING,LUBRICATION	2
32	XDHZZ	12603	66D22R	NUT,TIE ROD TIE ROD TO SUPPORT	2
33	PFHZZ	40152	517355	BOLT,SHOULDER TIE RCD TO SUPPORT	2
34	PFHHH	03504	113330	TIE ROD STEERING FRONT AXLE	1
35	PFOZZ	12603	1CH25	FITTING*LUBRICATION TIE ROD	2
36	PFHZZ	51586	B24L	BEARING,PLAIN SELF- ALIGNING	2
37	PFOZZ	03504	L13364	ADJUSTER SLACK,BRAK	1
37	PFOZZ	03504	113363	ADJUSTER SLACK,8RAK	1
38	PFHZZ	03504	107010	WASHER#FLAF SLACK	2
39	PFHHH	03504	108649	SPIDER,DIFFERENTIAL	2

END OF FIGURE

208-1

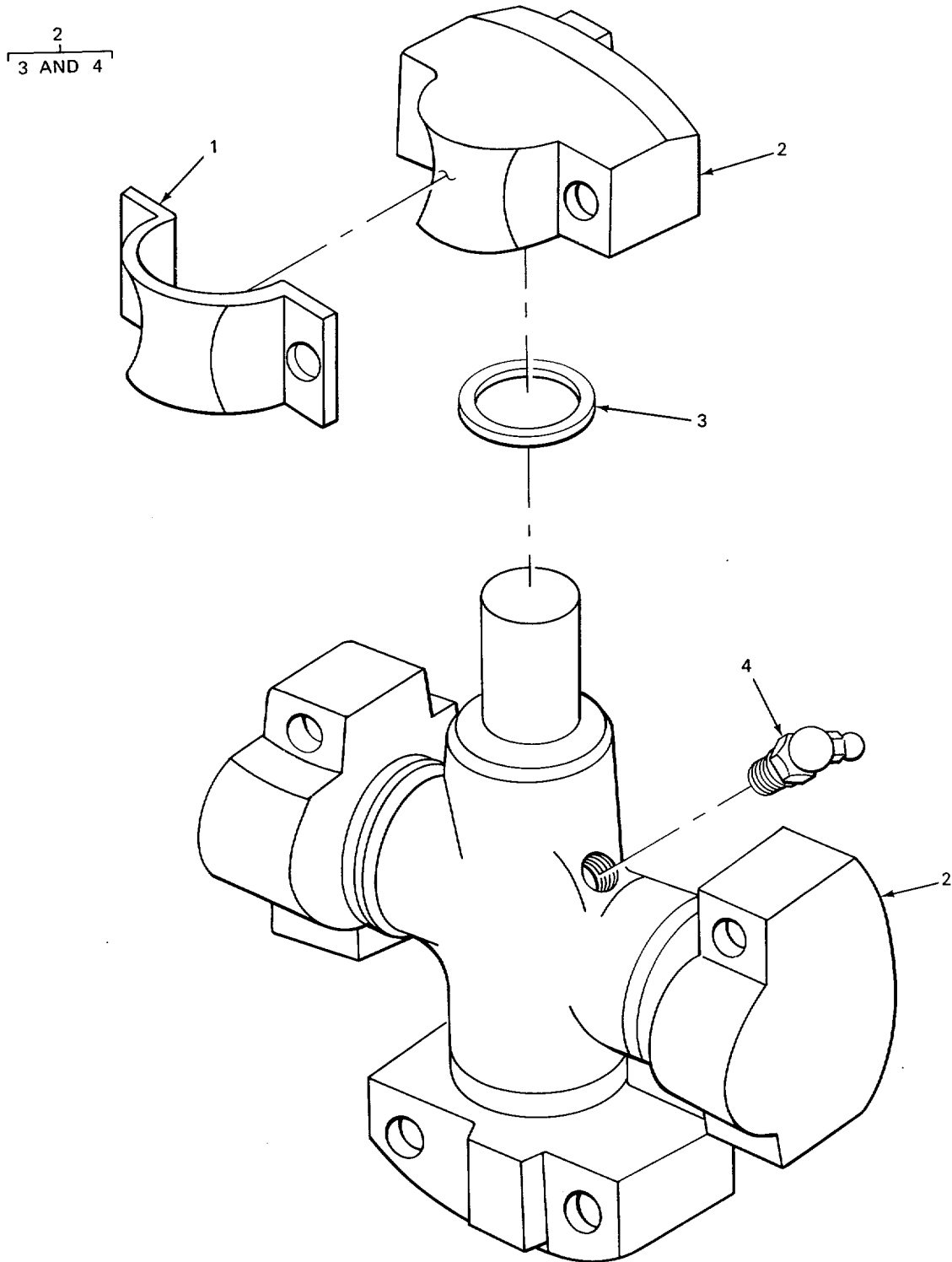

TA213680

FIGURE 209. UNIVERSAL JOINT STEERING FRONT AXLE (CARRIER).

SECTION II					
(1)	(2)	(3)	(4)	(5)	(6)
ITEM	SMR	FSCM	PART	DESCRIPTION AND USABLE ON CODES (UOC)	QTY
NO	CODE		NUMBER		
				GROUP 1004 STEERING AND LEANING WHEEL MECHANISM FIG. 209 UNIVERSAL JCINT STEERING FRONT AXLE (CARRIER)	
1	XDHZZ	40152	S43567	.PLATE,COUPLING.....	4
2	PAHHH	78500	CP92N17	.PARTS KIT UNIVERSAL.....	4
3	XDHZZ	12603	943420	..SEAL,GREASE.....	4
4	PFOZZ	12603	11H15	..FITTING,LUBRICATION.....	1

END OF FIGURE

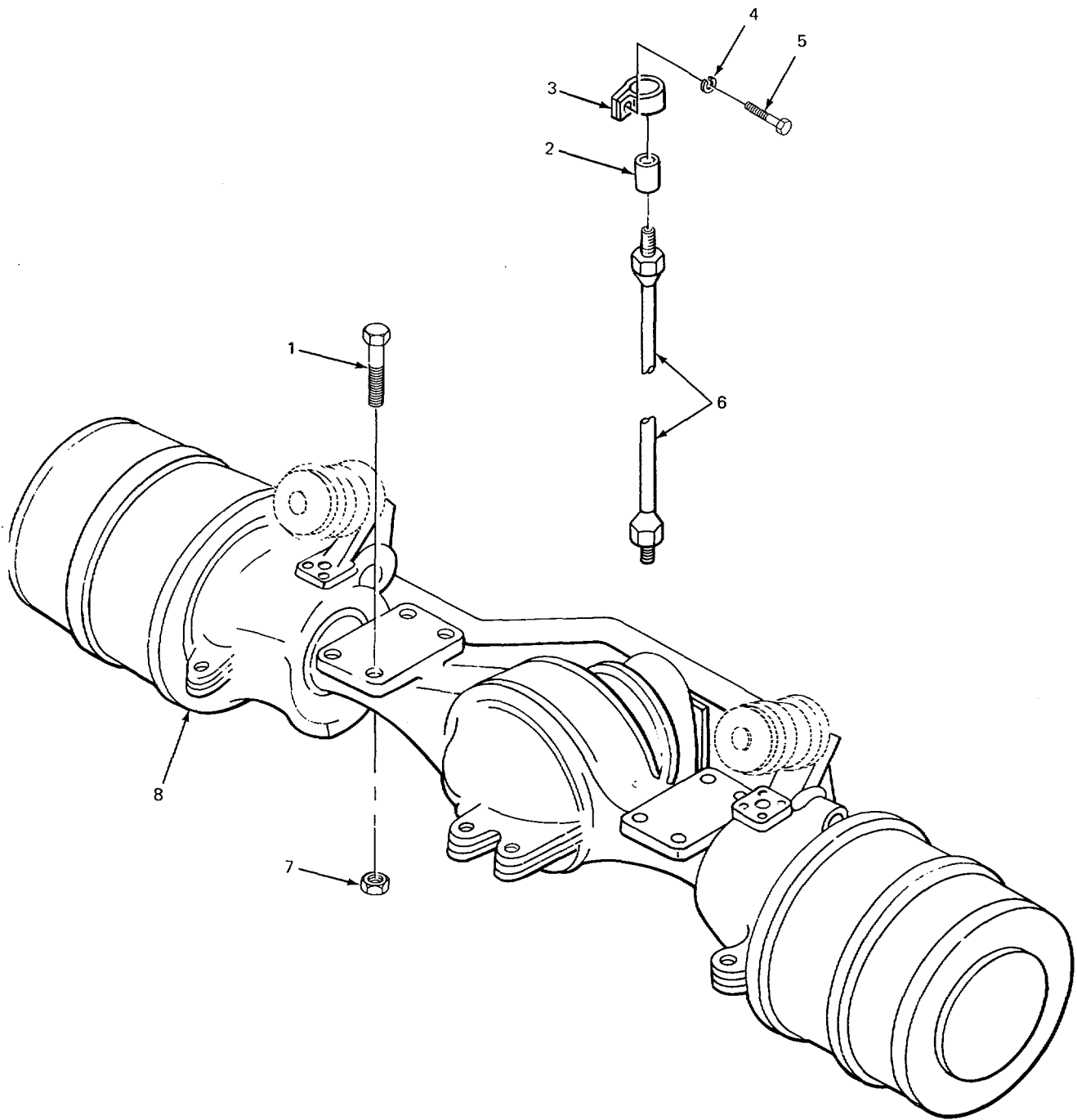

TA213681

FIGURE 210. REAR AXLE ASSEMBLY AND RELATED PARTS (CARRIER)

SECTION II

(1) ITEM NO	(2) SMR CODE	(3) FSCM	(4) PART NUMBER	(5) DESCRIPTION AND USABLE ON CODES (UOC)	(6) QTY
GROUP 11 REAR AXLE GROUP 1100 REAR AXLE ASSEMBLY FIG. 210 REAR AXLE ASSEMBLY AND RELATED PARTS (CARRIER)					
1	PFHZZ	96906	MS90727-240	SCREW CAP,HEXAGON H REAR AXLE MTG	8
2	XDOZZ	02280	816890	COUPLING,REDUCING HOSE TO FITTING	1
				UOC :BGJ	
2	XDOZZ	02280	816252	COUPLING HOSE TO FITTING	1
				UOC :BGH	
3	XDOZZ	02280	816117	CLAMP,LCCP HOSE MTG.....	1
				UOC :BGJ	
3	PFOZZ	96906	MS21333-105	CLAMP,LCGP HOSE MTG.....	1
				UOC :BGH	
4	PFOZZ	96906	MS35338-44	WASHER,LOCK HOSE CLAMP MTG.....	1
5	PFOZZ	96906	MS9072519	SCREWCAPYHEXAGON H HOSE CLAMP MTG	1
6	PFOZZ	75535	482683	HOSE ASSEMJBLY,NGNME AXLEPREAR.....	1
				UOC :BGJ	
6	XDOZZ	97403	13215ES966-1	HOSE ASSEMBLY,NONME AXLE,REAR.....	1
				UOC :BGH	
7	PFHZZ	19207	451091	NUT,SELF-LCCKING,HE REAR AXLE MTG	8
8	XDFHH	03504	131348	AXLE ASSEMBLYTREAR	1
				UOC :BGJ	
8	XDFHH	97403	13205E3422	REAR AXLE ASSEMBLY.....	1
				UOC :BGH	

END OF FIGURE

210-1

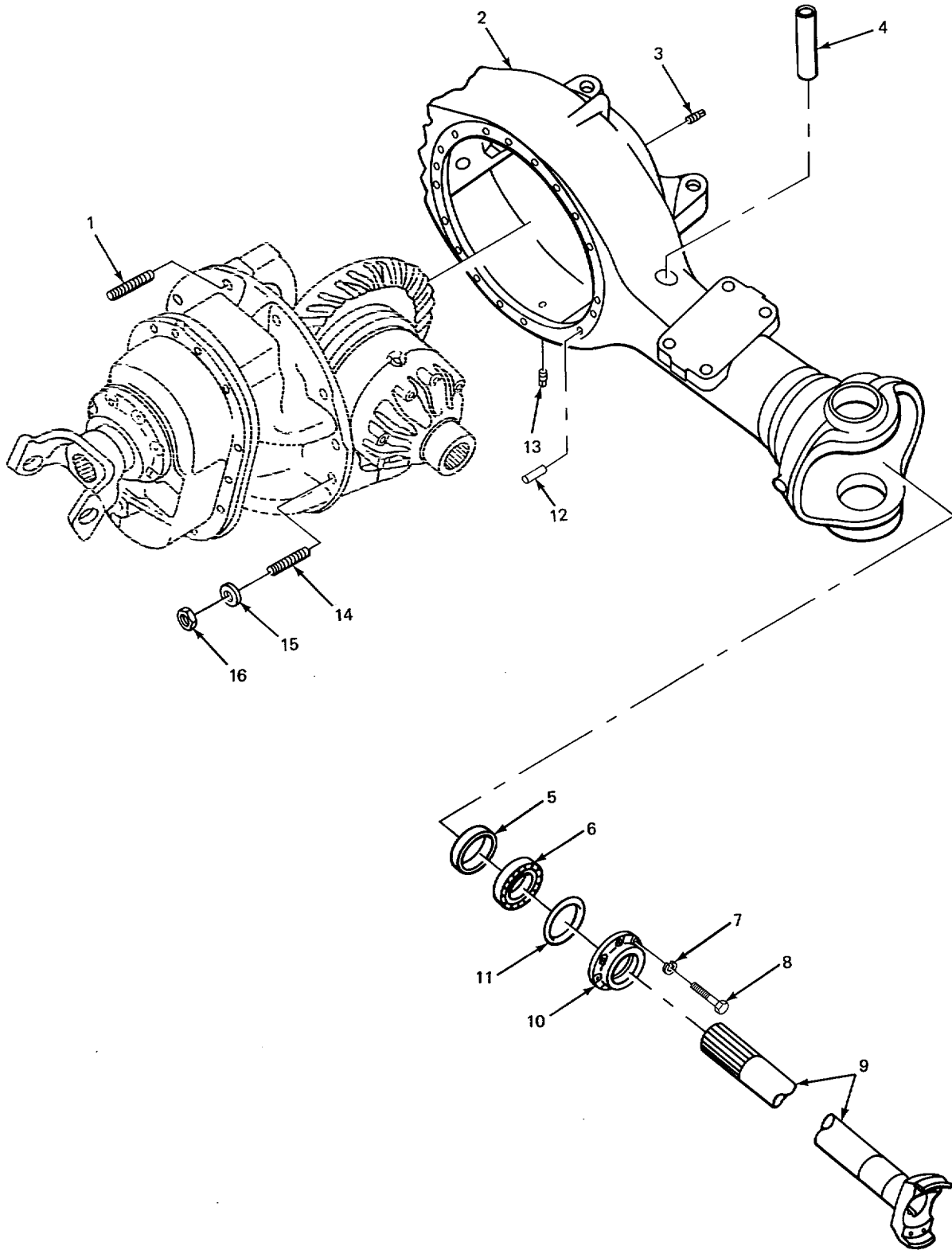

TA223682

FIGURE 211. REAR AXLE SHAFT AND HOUSING (CARRIER).

SECTION II					
(1)	(2)	(3)	(4)	(5)	(6)
ITEM	SMR		PART		
NO	CODE	FSCM	NUMBER	DESCRIPTION AND USABLE ON CODES (UOC)	QTY
GROUP 1100 REAR AXLE ASSEMBLY					
FIG. 211 REAR AXLE SHAFT AND HOUSING (CARRIER)					
1	PFHZZ	03504	112587	.STUD PLAIN, CARRIER.....	10
2	XAHZZ	03504	113348	.HOUSING AXLE	1
				UOC:BGJ	
2	PFHZZ	03504	119490	.HOUSING AXLE	1
				UOC:BGH	
3	XBOZZ	03504	11F12	.PLUG,PIPE HOUSING FILLER	1
4	PFHZZ	03504	11517	.TUBE OIL.....	1
5	XDHZZ	03504	105931	.COLLAR RETAINER DRIVE SHAFT.....	2
6	PFHZZ	12603	713999	.BEARING,BALL ANNULA	2
7	PFHZZ	96906	MS35333-76	.WASHER LOCK RETAINER MTG	12
8	PFHZZ	03504	106200	.BOLT RETAINER MTG	12
9	PFHZZ	03504	113337	.PROPELLER SHAFT AXLE	2
10	PFHZZ	12603	106662	.RETAINER,AXLE SHAFT.....	2
				UOC BGJ	
10	XDHZZ	03504	119366	.PLATE,RETAINING BEA AXLE SHAFT	2
				UOC:BGH	
11	PFHZZ	03504	110B97	.SEAL,PLAIN ENCASED AXLE SHAFT	2
12	PFHZZ	89346	27055601	.BUSHING,REAR AXLE	3
13	PFOZZ	03504	5052291	.PLUG,DRAIN HOUSING	1
				UOC:BGJ	
13	PFOZZ	03504	011469	.PLUG PIPE MAGNETIC HOUSING	1
				UOC:BGH	
14	PFHZZ	03504	112588	.STUD CARRIER	4
15	PFHZZ	03504	106547	.WASHER,FLAT CARRIER	4
16	XDHZZ	03504	64D09	.NUT PLAIN HEXAGON CARRIER	14

END OF FIGURE

211-1

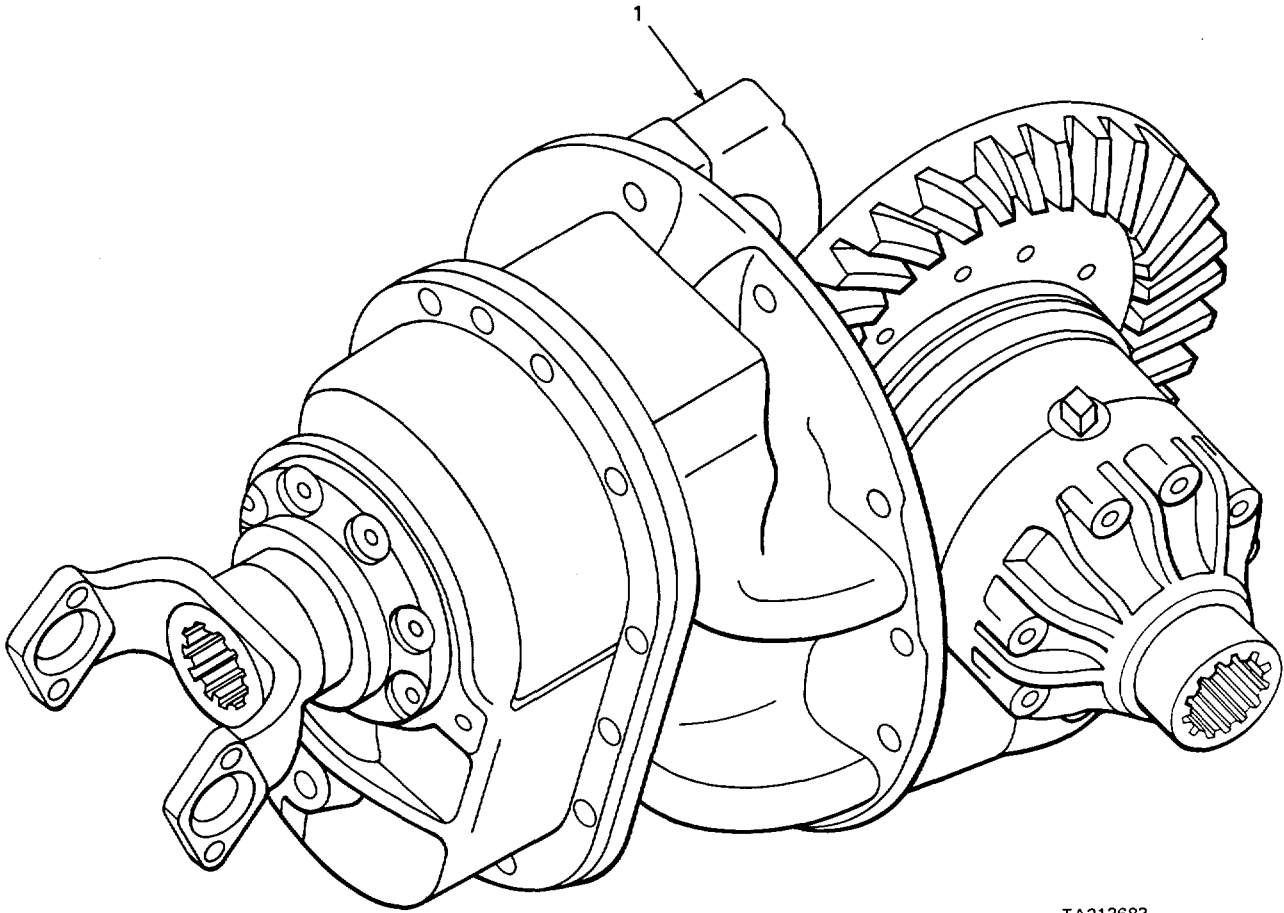

TA213683

FIGURE 212. DIFFERENTIAL AND CARRIER ASSEMBLY REAR AXLE (CARRIER).

SECTION II					
(1)	(2)	(3)	(4)	(5)	(6)
ITEM	SMR		PART		
NO	CODE	FSCM	NUMBER	DESCRIPTION AND USABLE ON CODES (UOC)	QTY
				GROUP 1102 DIFFERENTIAL FIG. 212 DIFFERENTIAL AND CARRIER ASSEMBLY REAR AXLE (CARRIER)	
1	PAHHH	03504	118C39	DIFFERENTIAL,DRIVIN ASSEMBLY REAR1 AXLE	
				UOC:BGJ	
1	XDHHH	03504	IIS479	HOUSING,MECHANICAL REAR AXLE1 UOC:BGH	

END OF FIGURE

212-1

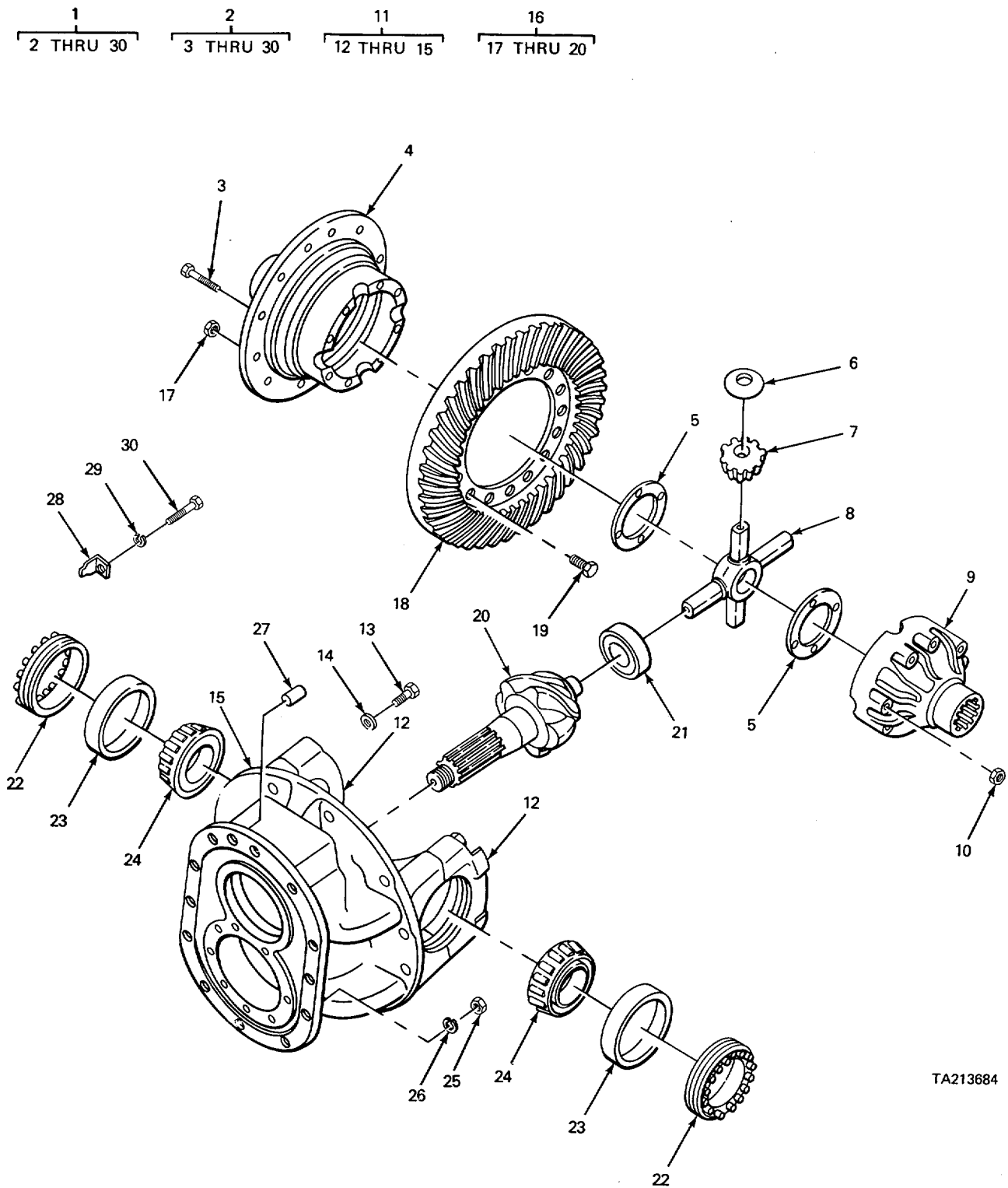

TA213684

FIGURE 213. DIFFERENTIAL AND CARRIER COMPONENTS PARTS REAR AXLE (MODEL 2380)

SECTION II

TM 5-3810-232-34P

(1) ITEM NO	(2) SMR CODE	(3) FSCM	(4) PART NUMBER	(5) DESCRIPTION AND USABLE ON CODES (UOC)	(6) QTY
				GROUP 1102 DIFFERENTIAL FIG 213 DIFFERENTIAL AND CARRIER COMPONENTS PARTS REAR AXLE (MODEL 2380 CARRIER)	
1	XDHHH	75535	119098	.CAP,CARRIER AND CCV COVER..... UOC:BGJ	1
2	PFHHH	03504	2109077	..DIFFERENTIAL,DRIVIN UOC:BGJ	1
3	XDFZZ	03504	[11353	...BOLT,MACHINE CASE MTG UOC:BGJ	8
4	XDHZZ	03504	117062	...CASE,HALF,FLANGE..... UOC:BGJ	1
5	PFHZZ	03504	117046	...BEARING,IASHER#THRU SIDE GEAR..... UOC:BGJ	1
6	XDHZZ	03504	117C45	...BEARING,WASHER,THRU UOC:BGJ	4
7	XDHZZ	03504	117044	...GEAR,PLANETARY DIFFERENTIAL..... UOC:BGJ	4
8	PFHZZ	03504	117105	...SPIDER,DIFFERENTIAL..... UOC:BGJ	1
9	XAHZZ	03504	117043	...CASEHALF,PLAIN..... UOC:BGJ	1
10	PFHZZ	16764	9418881	...NUTISELF-LCCKING,HE COVER..... MOUNTING..... UOC:BGJ	8
11	XDHHH	03504	11Q099	...CARRIER,ASSEIBLY,DI..... UOC:BGJ	1
12	XAHZZ	03504	1C1209	...CAP,CARRIER..... UOC:BGJ	2
13	PFHZZ	03504	1C1210	...BOLT,MACHINE BEARING CAP..... UOC:BGJ	4
14	PFHZZ	11083	4M6953	...WASHER,FLAT BEARING CAP..... UOC:BGJ	4
15	XAHZZ	03504	119100	...CARRIER,DIFFERENTIA..... UOC:BGJ	1
16	PFHZZ	89881	815358KIT SPACER REAR AXLE..... UOC:BGJ	1
17	PFHZZ	03504	86-D-09	...NUT,SELF-LCCKING,HE RING GEAR..... MTG UOC:BGJ	12
18	XDHZZ	03504	1C8636	...GEAR,RING REAR AXLE..... UOC:BGJ	1
19	PFHZZ	03504	101196	...BOLT,MACHINE RING GEAR MTG..... UOC:BGJ	12
20	XAHZZ	03504	108367	...PINIGN,LEFT HAND DR REAR AXLE..... UOC:BGJ	1
21	PFHZZ	43334	UV13081M	...BEARING,ROLLER,CYLI INPUT PINION..... UOC:BGJ	1
22	PFHZZ	03504	101213	...NUT,ADJUSTING BEARING..... UOC:BGJ	2

SECTION II

TM 5-3810-232-34P

(1) ITEM NO	(2) SMR CODE	(3) FSCM	(4) PART NUMBER	(5) DESCRIPTION AND USABLE ON CODES (UOC)	(6) QTY
23	PFHZZ	16662	0BT47620	...CUP,TAPERED RCLLER DIFFERENTIAL..... UOC :BGJ	2
24	PFHZZ	L2603	675254	...CONE AND RCLLERS,TA DIFFERENTIAL UOC :BGJ	2
25	PFHZZ	12603	1D09	...NUT,PLAIA,HEXAGON COVER..... UOC :BGJ	8
26	PFHZZ	96906	MS35338-49	...WASHER,LOCK COVER TO COVER UOC :BGJ	8
27	PFHZZ	03504	106923	...DOWEL,DIFFERENTIAL CASE UOC :BGJ	2
28	PFHZZ	03504	100941	...LOCKING PLATE,NUT A..... UOC :BGJ	2
29	PFHZZ	96906	MS35333-76	...WASHER,LOCK ADJUSTING NUT LOCK..... UOC :BGJ	2
30	PFHZZ	96906	MS51095-359	...SCREW,CAP,HEXAGON H ADJUSTING NUT LOCK UOC :BGJ	2

END OF FIGURE

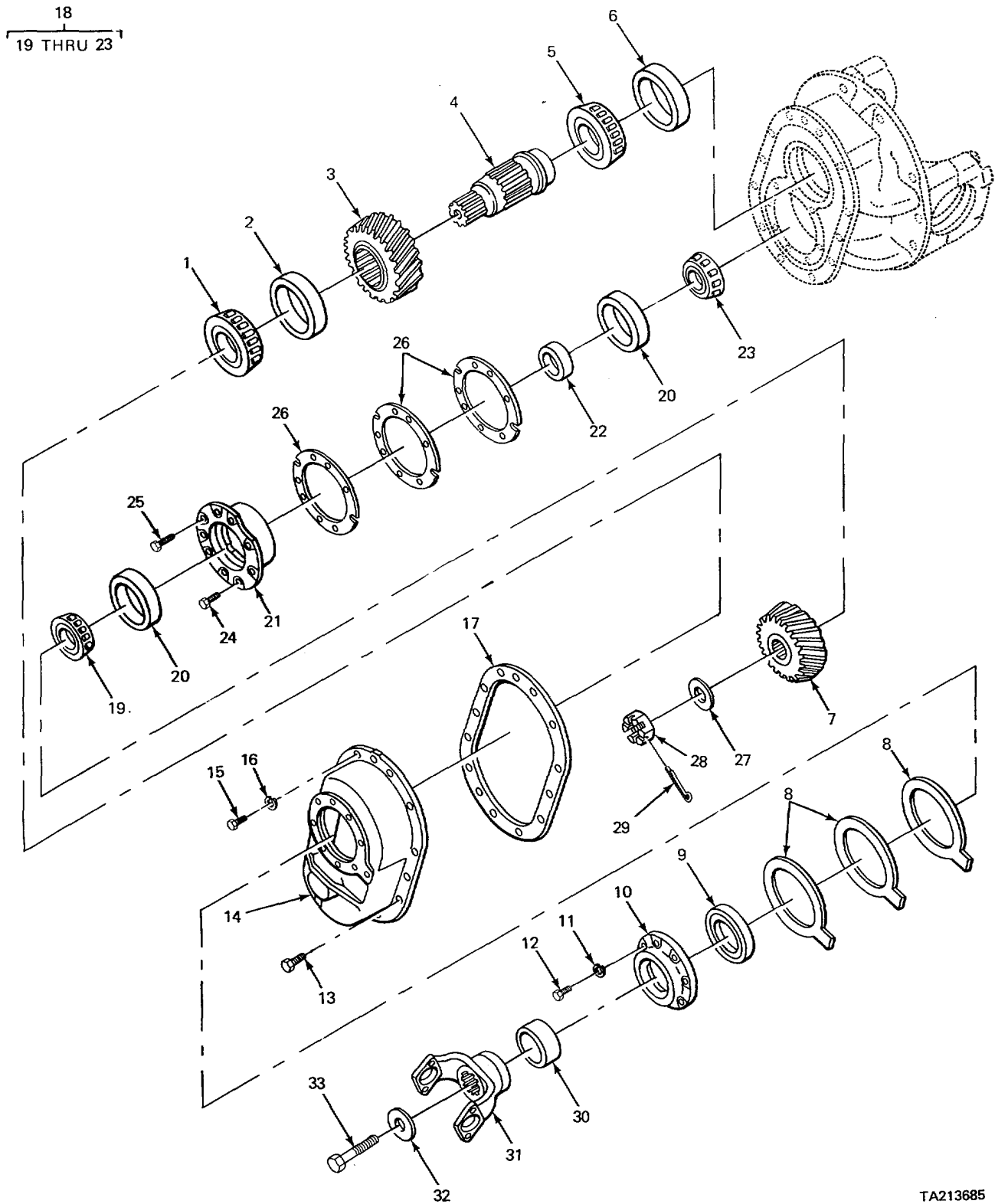

TA213685

FIGURE 214. DIFFERENTIAL AND CARRIER COMPONENTS REAR AXLE (CARRIER).

SECTION II

TM 5-3810-232-34P

(1) ITEM NO	(2) SMR CODE	(3) FSCM	(4) PART NUMBER	(5) DESCRIPTION AND USABLE ON CODES (UOC)	(6) QTY
GROUP 1102 DIFFERENTIAL FIG 214 DIFFERENTIAL AND CARRIER COMPONENTS REAR AXLE (CARRIER)					
1	XDHZZ	60038	42690	..CONE AND ROLLERS,TA OUTER BEARING	1
2	PFHZZ	12603	667275	..CUP,TAPERED ROLLER OUTER BEARING	1
3	XDHZZ	12603	118030	..GEAR,HELICAL REAR AXLE	1
4	PFHZZ	03504	117959	..SHAFT,INPUT01IFFERE	1
5	PFHZZ	08162	BT496	..CONE AND ROLLERS,TA INNER BEARING	1
6	PFHZZ	60038	4S2A	..CUP,TAPERED ROLLER INNER BEARING	1
7	XDHZZ	03504	113381	..GEAR,HELICAL REAR AXLE	1
8	PFHZZ	89346	304762C1	..SHIM 0.004 THICK FOR SEAL.....V RETAINER	
8	PFHZZ	03504	117951	..SHIM MEDIUM,SEAL RETAINER	'V
8	PFHZZ	03504	117952	..SHIM THICK,SEAL RETAINER	V
9	PAHZZ	81596	455389-526	..SEAL *PLAIN ENCASED DRIVE SHAFT	1
10	XDHZZ	03504	117995	..PLATE,RETAINING,BEA AND OIL SEAL	1
11	PFHZZ	S5C19	500357-13	..WASHER,LCCK RETAINER CAP MOUNTING	1
12	XDHZZ	03504	1C822C	..SCREW,CAP,HEXAGON,H RETAINER CAP	1
MTG					
13	XDHZZ	03504	ICS32C	..BOLT,MACHINE DROP GEAR COVER	8
14	PFHZZ	03504	1IS102	..COVERTDROP GEAR,DIF	1
15	PFHZZ	12603	IC124C	..SCREW DROP GEAR COVER	8
16	PFHZZ	96906	MS35338-49	..WASHER,LOCK DROP GEAR COVER	8
17	PFHZZ	03504	IC9034	..GASKET DROP GEAR COVER	1
18	PFHZZ	03504	115104	..BEARING,PINICN,CAGE ASSEMBLY	1
19	PFHZZ	40152	743264	..CONE TAPERED RCLLER PINION	1
20	PFHZZ	60038	HM911210	..CUPITAPERED ROLLER PINION	2
21	PFHLZ	03504	IC\$307	..CAGEIPINION BEARING.....	1
22	XDHZZ	03504	10S037	..SPACER,BEARING,DIFF	1
23	PFHZZ	12603	675263	..CONE AND ROLLERS,TA PINION	1
24	XDHZZ	12603	3C824C	..SCREW,CAPTHEXAGON H BEARING	1
RETAINER					
25	XDHZZ	12603	3C1024C	..SCREW,CAP BEARING CAP	7
26	PFHZZ	03504	114351	..SHIM THIN,BEARING SPACER.....V	
26	XDHZZ	03504	125578	..SHIM MEDIUMTBEARING SPACER.....V UOC:BGJ	
26	PFHZZ	03504	125579	..SHIM THICK,8EARING SPACER.....V UOC:BGJ	
26	XDHZZ	12603	114352	..SHIM MEDIUM BEARING SPACER.....V UOC:BGH	
26	XDHZZ	12603	114353	..SHIM THICK BEARING SPACER.....V UOC:BGH	
27	PFHZZ	03504	IC1224	..WASHER, FLAT PINION SHAFT	1
28	PFHZZ	03504	101223	..NUT,PLAIN,SLOTTEO,H PINION SHAFT	1
29	XDHZZ	03504	1F740	..PIN,CCTTER PINION SHAFT	1
30	PFHZZ	03504	117178	..SHIELD,DUST.....	1
31	PFHZZ	03504	109044	..YOKE,UNIVERSAL JOIN REAR AXLE.....	1
32	PFHZZ	03504	110119	..WASHER,FLAT FLANGE MTG	1
33	XDHZZ	03504	4C1628C	..SCRES,CAP,HEXAGON FLANGE MTG	1

END OF FIGURE

16
17 THRU 20

22
23 THRU 26

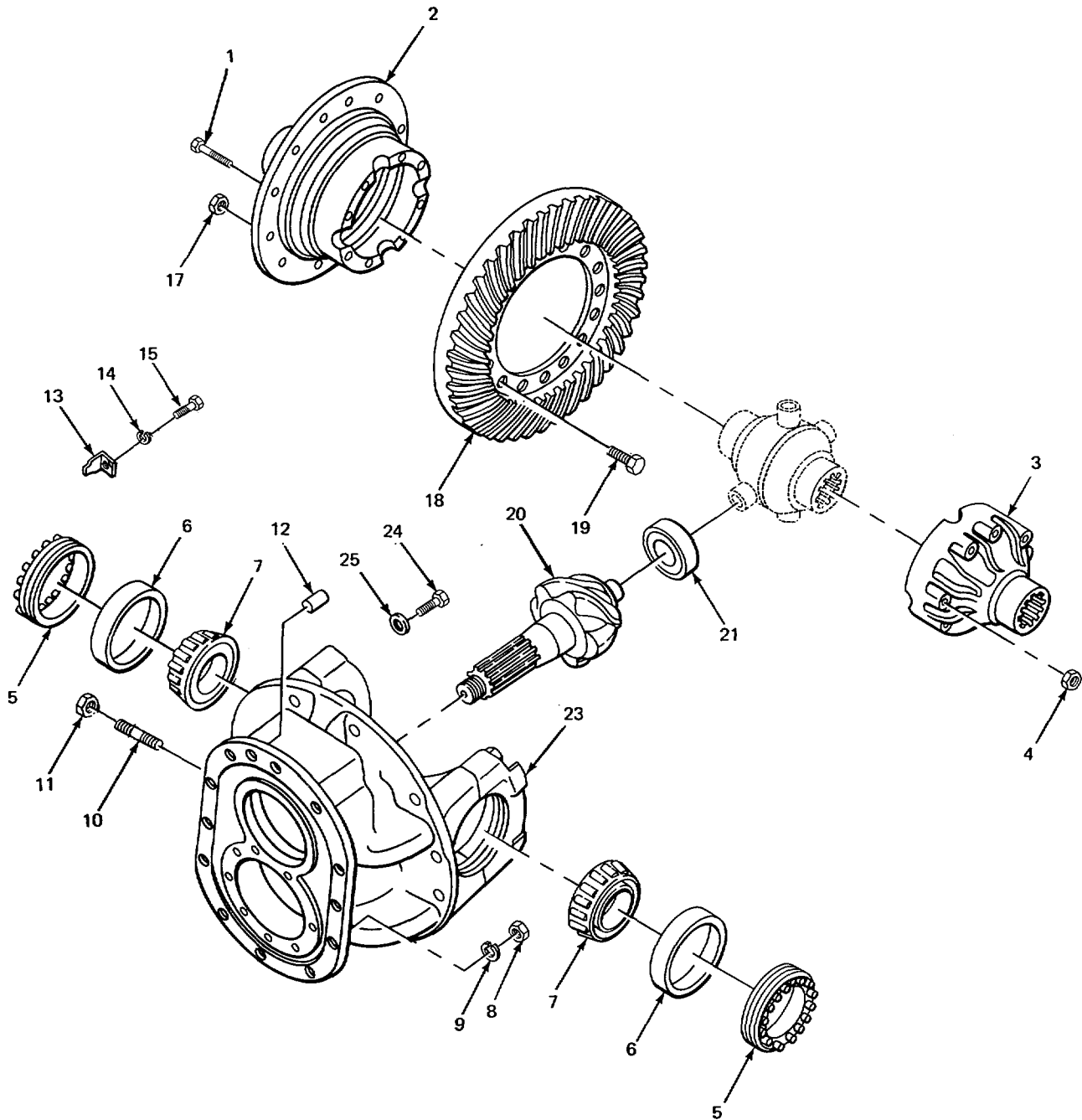

TA213687

FIGURE 215. DIFFERENTIAL AND CARRIER COMPONENTS REAR AXLE (MODEL 2385 CARRIER).

SECTION II

TM 5-3810-232-34P

(1) ITEM NO	(2) SMR CODE	(3) FSCM	(4) PART NUMBER	(5) DESCRIPTION AND USABLE ON CODES (UOC)	(6) QTY
GROUP 1102 DIFFERENTIAL					
FIG 215 DIFFERENTIAL AND CARRIER COMPONENTS REAR AXLE (MODEL 2385 CARRIER)					
1	PFHZZ	03504	118479	.BOLT,SHOULDER CASE MTG	8
				UOC :BGH	
2	XAHZZ	03504	117062	.CASE,HALF,FLANGE	1
				UOC :BGH	
3	XAHZZ	03504	117043	.CASE,HALF,PLAIN	1
				UOC :BGH	
4	PFHZZ	16764	9418881	.NUT,SELF-LOCKING,HE COVER MOUNTING	8
				UOC :BGH	
5	PFHZZ	03504	101213	.NUT*ADJUSTING BEARING	2
				UOC :BGH	
6	PFHZZ	16662	OBT47620	.CUP,TAPERED ROLLER DIFFERENTIAL.....	2
				UOC :BGH	
7	PFHZZ	12603	675254	.CONE AND ROLLERS,TA DIFFERENTIAL	2
				UOC :BGH	
8	PFHZZ	12603	1D09	.NUT,PLAIN,HEXAGON COVER TO COVER.....	8
				UOC :BGH	
9	PFHZZ	96906	MS35338-49	.WASHER,LOCK COVER TO COVER	8
				UOC :BGH	
10	PFHZZ	03504	121241	.SCREWTHRUST	1
				UOC :BGH	
11	PFHLZ	96906	MS35691-85	.NUTIPLAIN, HEXAGON 1	1
				UOC :BGH	
12	PFHZZ	03504	106923	.DOWEL,DIFFERENTIAL CASE	1
				UOC:BGH	
13	PFHZZ	03504	100941	.LOCKING PLATE,NUT A.....	2
				UOC :BGH	
14	PFHZZ	96906	MS35333-76	.ASHER,LOCK ADJUSTING NUT	2
				UOC :BGH	
15	PFHZZ	96906	MS51095-359	.SCREW,CAP,HEXAGON H ADJUSTING NUT	2
				UOC :BGH	
16	PFHHH	03504	26581	.GEAR SET REAR AXLE.....	1
				UOC :BGH	
17	PFHZZ	03504	86-D-09	.NUT,SELF-LOCKINGIHE RING GEAR MTG	12
				UOC :BGH	
18	XAHZZ	03504	108636	.GEAR,RING REAR AXLE 1.....	1
				UOC :BGH	
19	PFHZZ	03504	101196	.BOLT,MACHINE RING GEAR MTG	12
				UOC :BGH	
20	XAHZZ	03504	108367	.PINION,LEFT HAND DR REAR AXLE	1
				UOC :BGH	
21	PFHZZ	40152	743263	.BEARING,ROLLER,CYLI INPUT PINION	1
				UOC :BGH	
22	XDHHH	03504	119099	.CARRIER,ASSEMBLY DIFFERENTIAL.....	1
				UOC :BGH	
23	XAHZZ	03504	101209	.CAP,CARRIER.....	2

SECTION II

TM 5-3810-232-34P

(1) ITEM NO	(2) SMR CODE	(3) FSCM	(4) PART NUMBER	(5) DESCRIPTION AND USABLE ON CODES (UOC)	(6) QTY
24	PFHZZ	03504	101210	UOC:BGH BOLT,MACHINE BEARING	4
25	PFHZZ	11083	4M6953	UOC:BGH WASHER,FLAT BEARING	4
26	XAHZZ	03504	119100	UOC:BGH CARRIER,DIFFERENTIA	1
				UOC:BGH	

END OF FIGURE

215-2

1
2 THRU 9

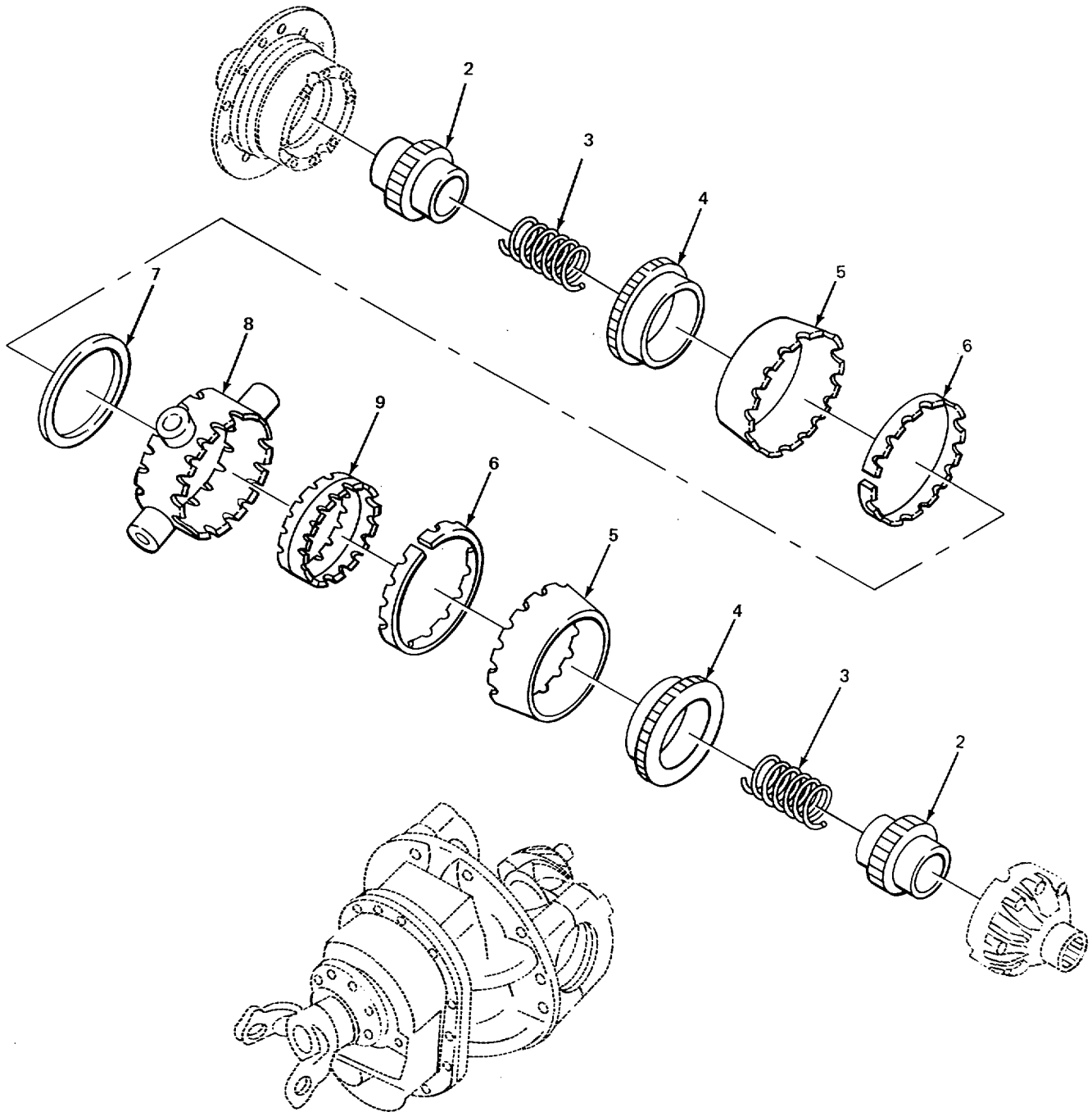

TA213688

FIGURE 216. NO SPIN ASSEMBLY REAR AXLE (MODEL 2385 CARRIER).

SECTION II

TM 5-3810-232-34P

(1) ITEM NO	(2) SMR CODE	(3) FSCM	(4) PART NUMBER	(5) DESCRIPTION AND USABLE ON CODES (UOC)	(6) QTY
GROUP 1102 DIFFERENTIAL FIG- 216 NO SPIN ASSEMBLY REAR AXLE (MODEL 2385 CARRIER)					
1	PFHHH	93251	63265	.DIFFERENTIAL NO SPIN UNIT	1
				UOC:BGH	
2	XDFZZ	12603	882199	.GEAR, SIDE	2
				UOC :BGH	
3	XDFZZ	12603	882197	.SPRING SIDE GEAR	2
				UOC:BGH	
4	XDFZZ	12603	882198	.RETAINER,SPRING	2
				UOC:BGH	
5	PFFZZ	03504	840596	.CAM,CONTROL.....	2
				UOC:BGH	
6	XDFZZ	40152	S6C899	.RING	2
				UOC:BGH	
7	PFFZZ	40152	875913	.CAM,CONTROL.....	1
				UUC:BGH	
8	XDFZZ	03504	541790	.SPIDER	1
				UOC:BGH	
9	XDFZZ	40152	873913	.RING	1
				UOC:BGH	

END OF FIGURE

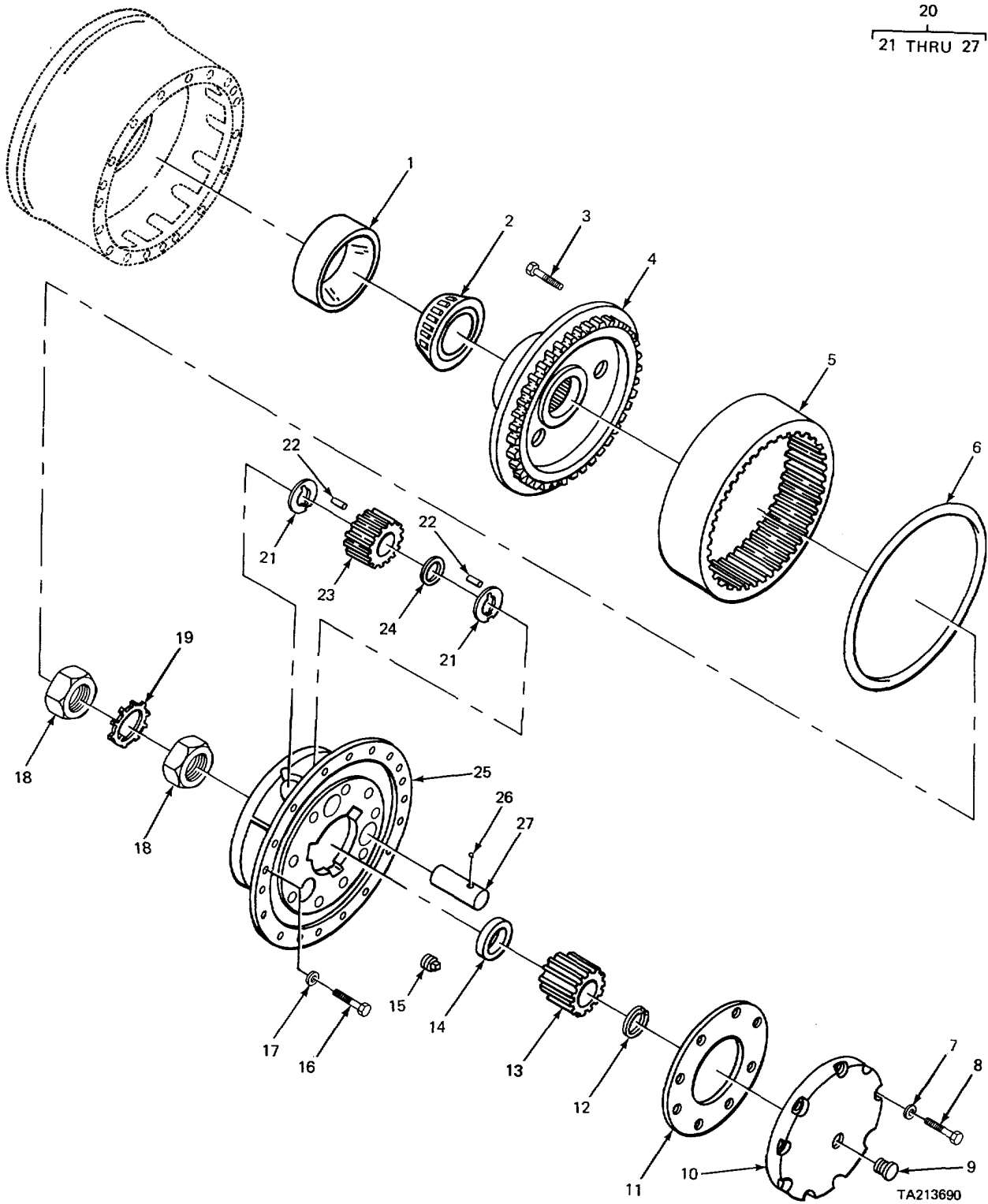

FIGURE 217. REAR AXLE PLANETARY AND FINAL DRIVE (CARRIER)

SECTION II

TM 5-3810-232-34P

(1) ITEM NO	(2) SMR CODE	(3) FSCM	(4) PART NUMBER	(5) DESCRIPTION AND USABLE ON CODES (UOC)	(6) QTY
GROUP 1103 PLANETARY OR FINAL DRIVE FIG 217 REAR AXLE PLANETARY AND FINAL DRIVE (CARRIER)					
1	PFHZZ	12603	742264	CUPITAPERED ROLLER CUTER HUB	4
2	PFHZZ	12603	731990	CONE AND ROLLERS,TA OUTER HUB.....	2
3	XDHZZ	03504	111338	SCREW1CAPGHEXAGuN H HUB MTG	24
				UOC:BGJ	
3	PFHZZ	03504	4C820C	BOLT,SPECIAL GEAR TO HUB.....	24
				UOC:BGH	
4	XDHZZ	03504	108647	HUB,INTERNAL GEAR.....	2
				UOC:BGJ	
4	XDHZZ	03504	119489	GEAR,SPUR INTERNAL	2
				UOC:BGH	
5	XOHZZ	03504	1C8648	GEAR,INTERNAL	2
				UOC:BGJ	
5	PFHZZ	03504	119211	GEARTINTERNAL	2
				UOC:BGH	
6	PFHZZ	03504	1G8031	PACKING,PREFORMED INTERNAL GEAR	2
7	PFHZZ	76005	LM211-5	WASHER,FLAT THRUST CAP MTG	18
				UOC:BGJ	
7	PFHZZ	66640	34D23	WASHER,FLAT THRUST CAP MTGG	12
				UOC:BGH	
8	XDHZZ	03504	1C824C	SOLT,MACHINE THRUST CAP MTG	18
				UOC:BGJ	
8	PFHZZ	12603	1C720C	SCREWICAP,HEXAGON H THRUST CAP MTG	12
				UOC:BGH	
-9	PFOZZ	03504	111805	VALVE,SAFETY RELIEF	2
				UOC:BGJ	
9	PFOZZ	12603	10F02	PLUGISTEERING TRUNN	2
				UOC:BGH	
10	PFHZZ	03504	117473	CAP,THRUST9DRIVE SUN GEAR	2
				UOC:BGJ	
10	PFHZZ	03504	118789	CAP2THRUST,SUN GEAR	2
				UOC:BGH	
11	PFHZZ	03504	116923	GASKET THRUST CAP.....	2
				UOC:BGJ	
11	PFHZZ	03504	118790	GASKET THRUST CAP.....	2
				UOC:BGH	
12	PFHZZ	12603	SK251-61	PACKING,PREFORMED SUN GEAR	2
13	XDHZZ	03504	LC8650	GEARPSUN	2
				UOC :BGJ	
13	PFHZZ	03504	1Li528	GEAR,SPUR SUN.....	2
				UOC :BGH	
14	PFHZZ	03504	113021	BEARING,WASHER,THRU	2
				UOC:BGJ	
14	PFHZZ	03504	121492	BEARINGSWASHER,THRU SUN GEAR	2
				UOC:BGH	
15	PFOZZ	12603	71C855	PLUG,PIPE,MAGNETIC PLANETARY	2
				UOC:BGJ	
15	PFOZZ	12603	119470	PLUG,EXPANSION PLANETARY	2

SECTION II

TM 5-3810-232-34P

(1) ITEM NO	(2) SMR CODE	(3) FSCM	(4) PART NUMBER	(5) DESCRIPTION AND USABLE ON CODES (UOC)	(6) QTY
16	PFHZZ	03504	101028C	UOC:BGH SCREW,CAP,HEXAGCN H CARRIER MTG	6
17	PFHZZ	03504	111656	WASHER,FLAT CARRIER MTG	6
18	PFHZZ	03504	114434	NUT,PLAIN,HEXAGEN SPINDLE	4
19	PFHZZ	03504	1C8028	WASHER,KEY WHEEL MTG	2
20	PFFHH	03504	118859	CARRIER ASSEMBLY,PL PLANETARY.....	2
20	PFFHH	03504	115484	UOC:BGJ PLANET CARRIER ASSE.....	2
21	XDHZZ	03504	107991	UOC :BGH .BEARING,IWASHER,THRU PLANET GEAR	6
21	PAHZZ	03504	11t357	UOC:BGJ .WASHER,KEYWAY PLANET GEAR.....	6
22	PFHZZ	96906	MS19065-45	UOC:BGH .ROLLER,BEARING PINION	150
23	PFHZZ	03504	108645	GEAR,SPUR	3
23	PFHZZ	03504	115487	UOC :BGJ .GEAR,SPUR PLANETARY.....	3
24	PFHZZ	03504	106359	UOC:BGH .SPACER,RING PINION RCLLER.....	3
24	PAHZZ	03504	IC7993	UOC:BGJ .WASHER,LOCK PINION RCLLER	3
25	XAHZZ	03504	117472	UOC :BGH .SPIDER PLANETARY.....	1
25	XAHZZ	03504	11S485	UOC:BGJ .SPIDER,PLANETARY.....	1
26	PAHZL	88042	AAF2L6CP20	UOC :BGH .BALL,BEARING PINION SHAFT	3
26	PFHZZ	12603	10J12	UOC:BGJ .BALL,BEARING PINION SHAFT	3
27	XDHZZ	12603	108644	UOC :BGH .SHAFT,PINION	3
27	PFHZZ	03504	121719	UOC:BGJ .SHAFT,STRAIGHT	3
				UOC:BGH	

END OF FIGURE

SECTION II

TM 5-3810-232-34P

(1) ITEM NO	(2) SMR CODE	(3) FSCM	(4) PART NUMBER	(5) DESCRIPTION AND USABLE ON CODES (UOC)	(6) QTY
GROUP 1104 STEERING, SIDESHIFT AND WHEEL LEANING MECHANISM					
FIG 218 REAR AXLE STEERING PARTS (CARRIER)					
1	PFFZZ	03504	117997	BEARING,PLAIN,SELF-STEERING	2
				KNUCKLE UPPER.....	
2	PFFZZ	12603	214811	CAP,GREASE STEERING KNUCKLE,UPPER	2
3	PFFZZ	12603	18C838CR	SCREWPCAPTHEXAGCN H U JOINT	16
4	XDFZZ	03504	113486	SHAFT,WHEE.....	2
5	PFOZZ	12603	65S764	RING,RETAINING SLACK ADJUSTER MTG	2
6	PFOZZ	12603	2D0C	NUT,WHEEL AIR CHAMBER MTG	4
7	PFOZZ	L2603	23E11	WASHER,LOCK AIR CHAMBER MTG	4
8	XDOZZ	03504	113361	BRACKET,AIR CHAMBER LH.....	1
8	XDOZZ	03504	113359	BRACKET,AIR CHAMBER RH	1
9	PFOZZ	12603	1CH25	FITTINGVLUBRICATION FLANGED	4
10	XDOZZ	03504	17C1235CR	SCREW,CAP,HEXAGON H TRUNNION MTG	4
11	XDOZZ	03504	IC1012C	BOLTMACHINE BRACKET MTG	8
12	PFOZZ	96906	MS35338-51	WASHER,LOCK BRACKET MTG	8
13	PFOZZ	12603	4E1C	WASHER,LOCK BRACKET MTG	4
14	XOFZZ	03504	113374	SHIM THIN,TRUNNION.....V	
14	PFFZZ	03504	113373	SHIM MEDIUM TRUNNION.....V	
14	PFFZZ	03504	113372	SHIM THICK,TRUNNION	V
15	PFFZZ	03504	118028	TRUNNION,PLAIN,STEE	2
16	PFFZL	03504	113342	SUPPORT,SPINDLE,STE LH.....	1
				UOC:BGJ	
16	PFFZZ	03504	119492	SUPPORT ASSEMBLY SPINDLE LH.....	1
				UOC:BGH	
16	PFFZZ	03504	113341	SUPPORT,SPINDLE,STE RH	1
				UOC:BGJ	
16	PFFZZ	03504	119494	SUPPORT ASSEMBLY SPINDLE RH.....	1
				UOC:BGH	
17	PFFZZ	03504	113357	SHIM THIN,LOWER TRUNNION MTG	V
17	PFFLZ	03504	113356	SHIM MEDIUMLOWER TRUNNION MTG	V
17	PFFZZ	03504	113355	SHIM THICK,LOWER TRUNNION MTG	V
18	PFFZZ	03504	118027	TRUNNIONIFLANGE,ST	2
19	XDFZZ	12603	E412	WASHER,LOCK LOWER TRUNNION MTG	12
20	PFFZZ	03504	17C1236CR	SCREW LOWER TRUNNION	12
21	XDFZZ	03504	101012C	BOLT,MACHINE PULLER HOLE	4
22	PFFZZ	96906	MS21045-10	NUTJSELF-LCCKINGYHE PULLER HOLE.....	4
23	XOFZZ	03504	108674	BOLT,MACHINE SPINDLE MTG.....	24
24	PFFZZ	11083	4M6S53	WASHER,FLAT SPINDLE MTG	24
25	PAFFF	03504	112298	SPINDLE ASSEMBLY WHEEL.....	2
26	PFFZZ	03504	112300	BEARING,SLEEVE	2
27	XDFZZ	03504	118097	SEAL,PLAIN,ENCA WHEEL.....	2
28	PFFZZ	03504	117998	BEARING,PLAIN,SELF-STEERING	2
				KNUCKLE LO WER	
29	XDFZZ	03504	118040	CAP,GREASE STEERING KNUCKLESLOWER.....	2
30	PFFZZ	12603	10F02	PLUG,STEERING TRUNN CAMSHAFT GEARS.....	2
31	PFFZZ	12603	12H15	FITTING,LUBRICATION	2
32	XDFZZ	12603	66D22R	NUT,TIE ROD PLAIN,HEXAGON.....	2

SECTION II

TM 5-3810-232-34P

(1) ITEM NO	(2) SMR CODE	(3) FSCM	(4) PART NUMBER	(5) DESCRIPTION AND USABLE ON CODES (UOC)	(6) QTY
33	PFFZZ	40152	517355	BOLT, SHOULDER TIE ROD TO SUPPORT	2
34	PFFZZ	03504	11I5C2	TIE ROD, STEERING REAR AXLE	1
35	PFOZZ	12603	1025	FITTING, LUBRICATION FLANGED	2
36	PFFZZ	51588	B241	BEARING, PLAIN, SELF-BUSHING	2
				ASSEMBLY	
37	PFOZZ	03504	113364	ADJUSTER, SLACK, BRAK	1
37	PFOZZ	03504	113363	ADJUSTER, SLACK, BRAK RH	1
38	PFOZZ	MOI, MN	03504	107010 WASHER, FLAT SLACK ADJUSTER MTG	
2					
39	PFFZZ	03504	108649	SPIDER, DIFFERENTIAL U-JOINT	2
				ASSEMBLY	

END OF FIGURE

2
3. AND 4

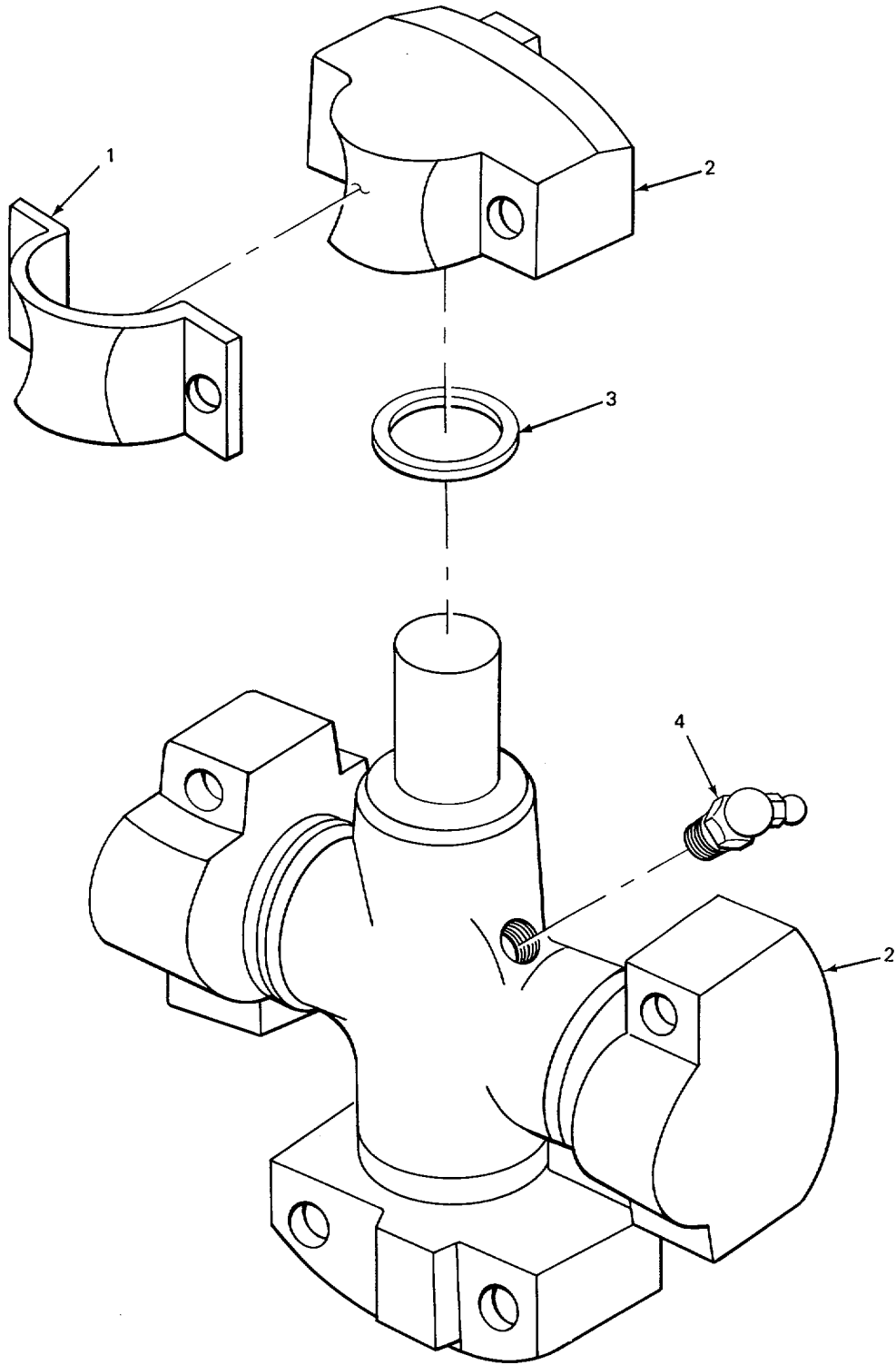

TA213692

FIGURE 219. UNIVERSAL STEERING REAR AXLE (CARRIER).

SECTION II

TM 5-3810-232-34P

(1)	(2)	(3)	(4)	(5)	(6)
ITEM	SMR		PART		
NO	CODE	FSCM	NUMBER	DESCRIPTION AND USABLE ON CODES (UOC)	QTY

GROUP 1104 STEERING, SIDESHIFT AND
WHEEL LEANING MECHANISM

FIG 219 UNIVERSAL STEERING REAR
AXLE (CARRIER)

1	XDFZZ	40152	943567	.PLATE,COUPLING.....	4
2	PAFFF	78500	CP92N17	.PARTS KIT,UNIVERSAL SPIDER AND	4
				BEARING ASSEMBLY.....	
3	XDFZZ	40152	943420	..SEALGREASE	4
4	PFFZZ	12603	11H15	..FITTING,LUBRICATION.....	1

END OF FIGURE

219-1

1
2 THRU 7

8
9 AND 10

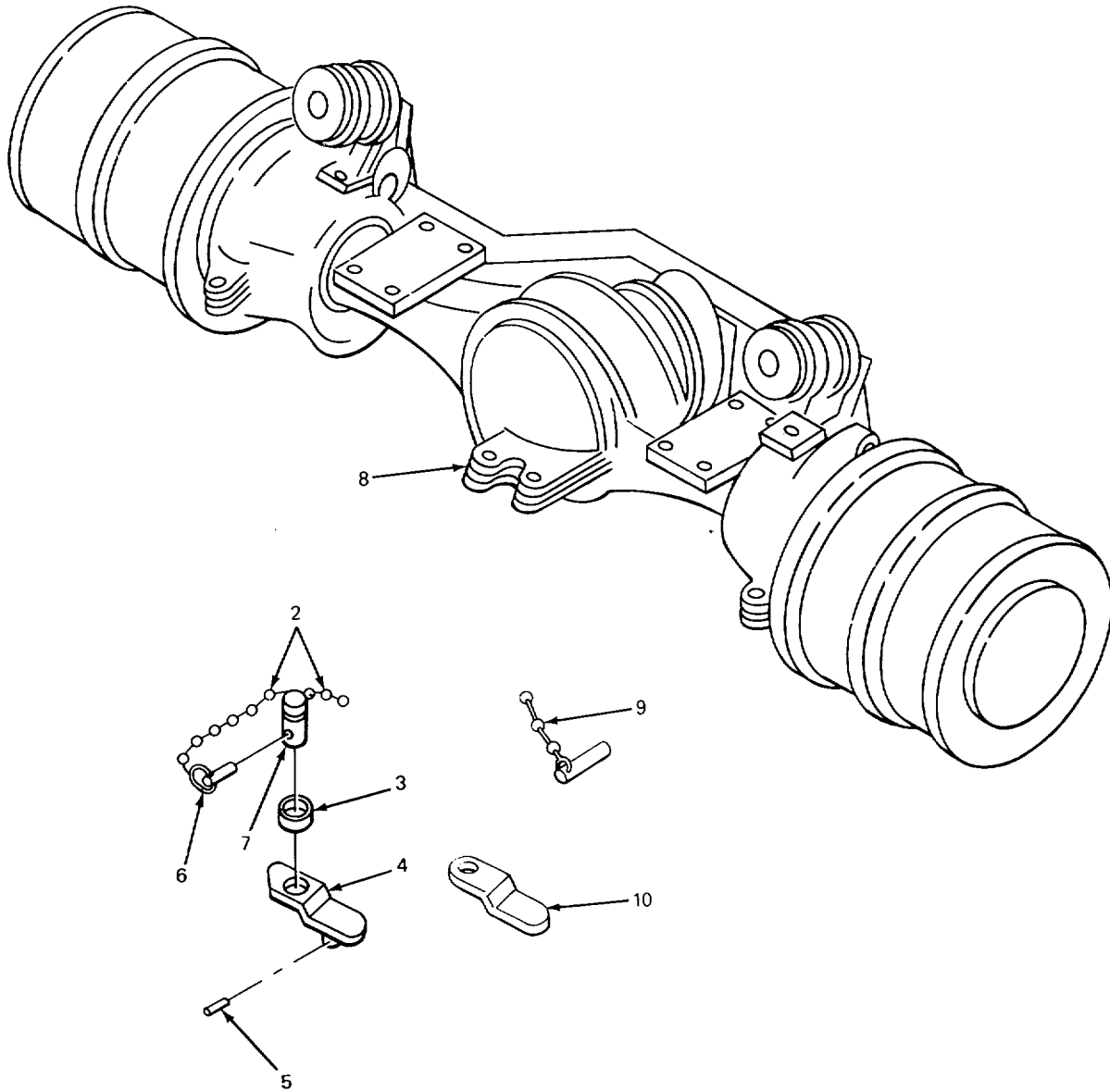

TA213693

FIGURE 220. REAR AXLE STEERING LOCK (CARRIER).

SECTION II

TM 5-3810-232-34P

(1) ITEM NO	(2) SMR CODE	(3) FSCM	(4) PART NUMBER	(5) DESCRIPTION AND USABLE ON CODES (UOC)	(6) QTY
				GROUP 1104 STEERING, SIDESHIFT AND WHEEL LEANING MECHANISM	
				FIG 220 REAR AXLE STEERING LOCK CARRIER)	
1	PFOZZ	03504	117180	.CONNECTING LINIK,RIG ARM ASSEMBLY..... UOC :BGJ	1
2	PFOZZ	03504	117184	.CHAIN ASSY PIN,RETAINING..... UOC:BGJ	2
3	PFOZZ	03504	9J28	.RING RETAINING UOC:BGJ	1
4	XAOZZ	12603	117181	.ARM,LOCK-e..... UOC:BGJ	1
5	PFOLZ	96906	MS1652-175	.PIN,SPRING TOW LOCK..... UOC:BGJ	1
6	XDOZZ	12603	117185	.PIN,QUICK,RELEASE LOCK UOC:BGJ	1
7	PFOZZ	03504	115542	.PIN,GRCOVED,HEADLES LOCK ARM UOC:BGJ	1
8	PFOOO	12603	119496	.AXLE LOCK ASSEMBLY..... UOC:BGH	1
9	XDOZZ	12603	117185	.PIN,QUICK RELEASE LOCK UOC:BGH	2
10	XAOZZ	12603	119497	.ARM,LOCK UOC:BGH	1

END OF FIGURE

220-1

1
2 THRU 18

2
3 THRU 8

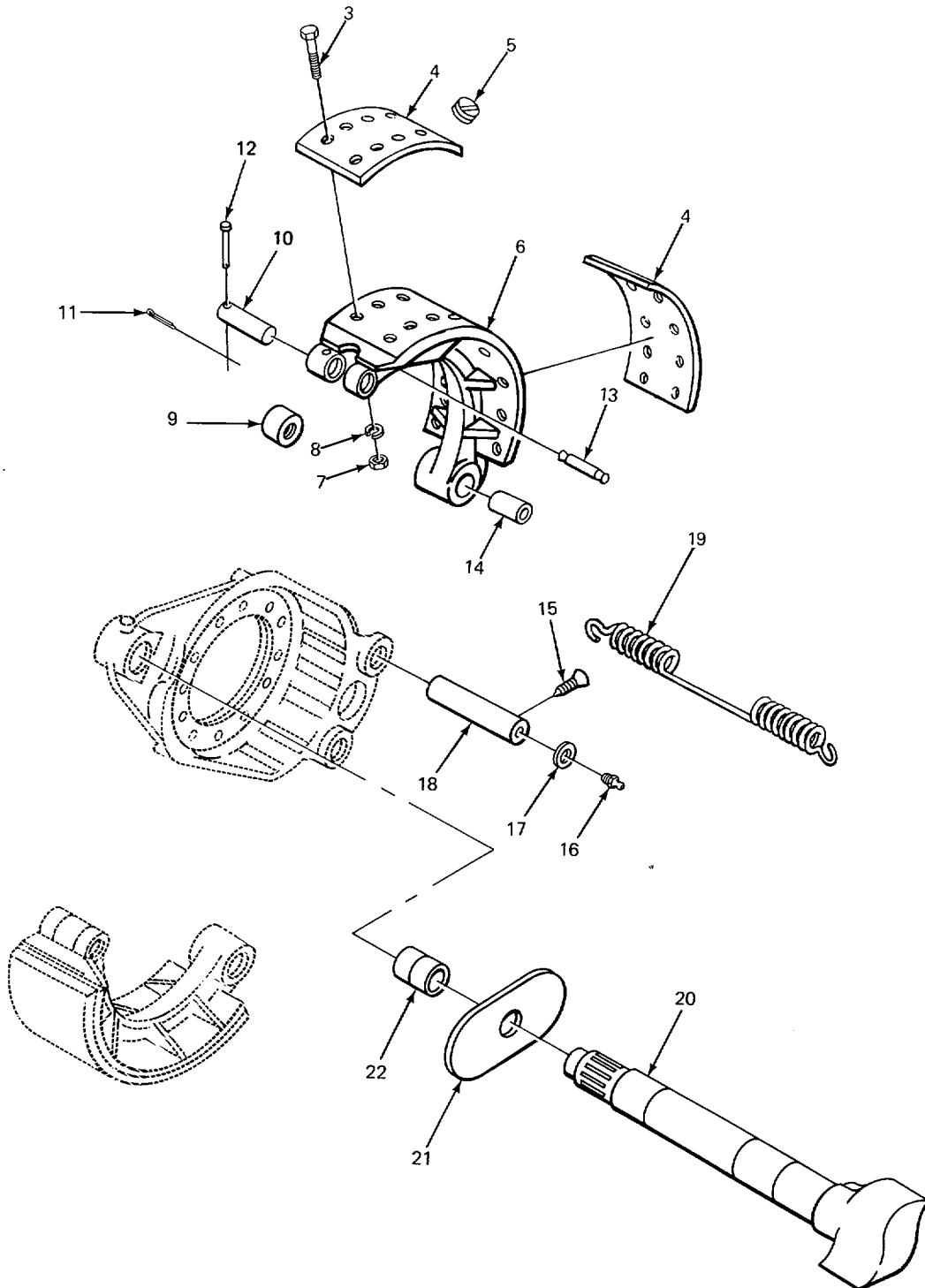

TA213695

FIGURE 221. BRAKE SHOE ASSEMBLY.

SECTION II

TM 5-3810-232-34P

(1) ITEM NO	(2) SMR CODE	(3) FSCM	(4) PART NUMBER	(5) DESCRIPTION AND USABLE ON CODES (UOC)	(6) QTY
----------------	-----------------	-------------	--------------------	--	------------

GROUP 12 BRAKES

GROUP 1202 SERVICE BRAKES

FIG 221 BRAKE SHOE ASSEMBLY

1	PAFFF	12603	126439	BRAKE SHOE.....	4
2	PAFFF	03504	116885	.BRAKE SHE.....	2
3	PFFZZ	03504	107706	..SCREW,MACHINE	32
4	PFFZZ	03504	126441	..LININGIFRICTION BRAKE SHOE.....	4
5	PFFZZ	03504	113249	..PLUG,BRAKE LINING	32
6	XAFZZ	03504	112230-NSS	..SHOE,BRAKE.....	2
7	PFFZZ	12603	2DC6R	..NUT,SPECIAL LINING	32
8	PFFZZ	12603	24EC6R	..WASHER,LCKK LINING	32
9	PFFZZ	03504	126246	.ROLLER,BRAKE C A M	2
10	PFFZZ	03504	[12211	.PIN,STRAIGHT,HEADLE	2
11	XDFZZ	03504	IF3C8	.PIN,COTTER ROLLER PIN RETAINING	2
12	PFFLZ	03504	111505	.HUB,INTERNAL GEAR PIN,LOCK.....	2
13	PFFZZ	03504	112216	.PIN,SPRING ANCHOR.....	2
14	PFFZZ	92675	271793C1	.BUSHING,BRAKE SHOE	2
15	PFFZZ	03504	105597	.SETSCREW ANCHOR PIN	2
16	XDFZZ	03504	1CB12C	.PLUG,,ANCHCR PIN.....	2
17	PFFZZ	95015	500357-13	.WASHER,LOCK	2
18	PFFZZ	89881	112213	.PIN,ANCHCRYBRAKE SH.....	2
19	PFFZZ	03504	119650	SPRING,HELICAL,EXTE BRAKE SHOE	2
20	PFFZZ	03504	108675	CAMSHAFT,ACTUATING LH.....	2
20	PFFZZ	03504	108676	CAMSHAFT,ACTUATING, RH	2
21	XDFZZ	03504	LC8677	CAM SHAFT THRUST WA	4
22	PFFZZ	03504	102189	BEARING,SLEEVE SUPPORTIBRAKE CAM.....	2

END OF FIGURE

221-1

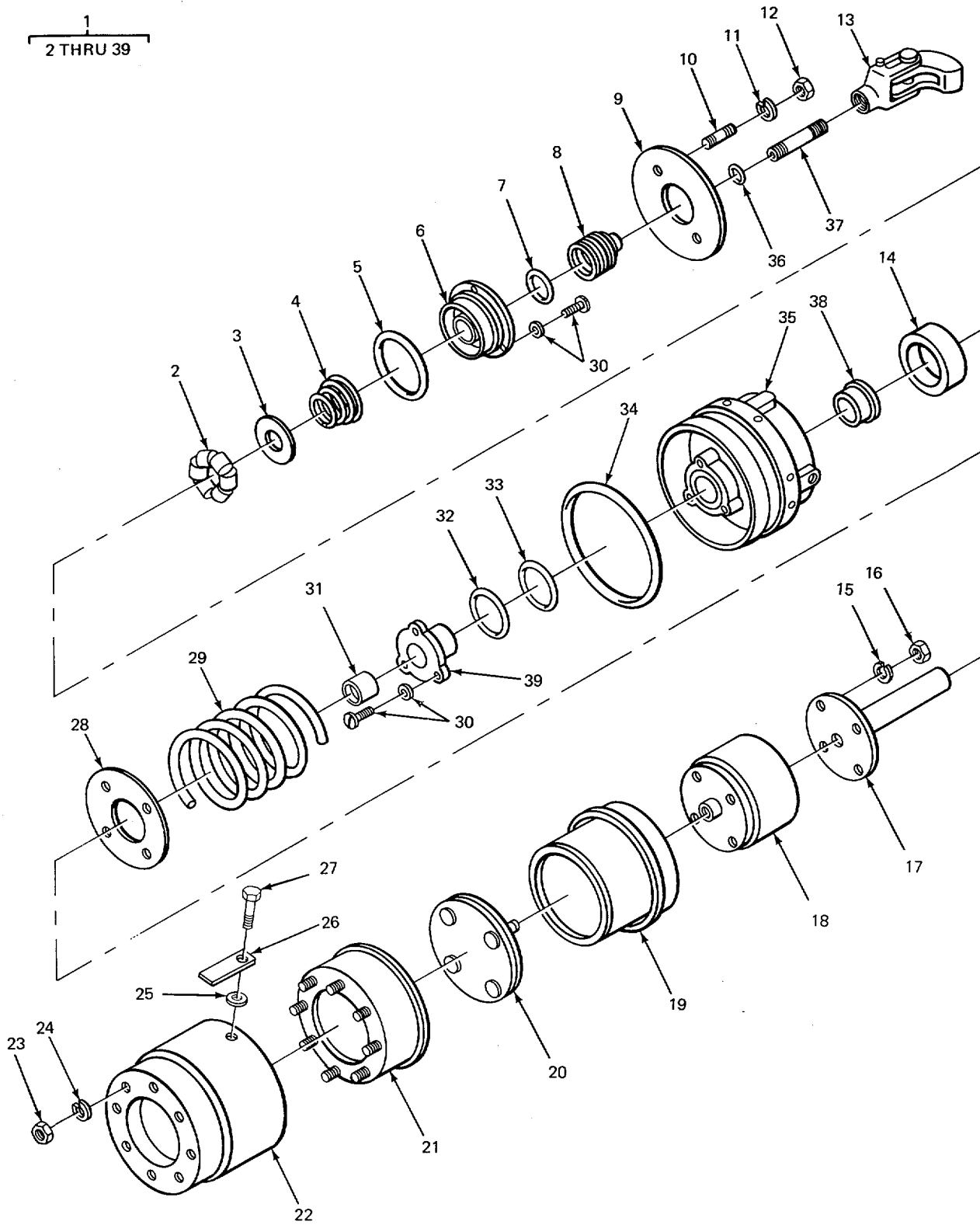

TA213696

FIGURE 222. AIR BRAKE CHAMBER ASSEMBLY (CARRIER).

SECTION II

TM 5-3810-232-34P

(1) ITEM NO	(2) SMR CODE	(3) FSCM	(4) PART NUMBER	(5) DESCRIPTION AND USABLE ON CODES (UOC)	(6) QTY
GROUP 1208 AIR BRAKE SYSTEM FIG 222 AIR BRAKE CHAMBER ASSEMBLY (CARRIER)					
1	PFOFF	02280	117499	.CHAMBERG AIR BRAKE	4
2	PFFZZ	06853	243687	.ROLLER.....	1
3	PFFZZ	06853	243688	.WASHER,FLAT	1
4	XDFZZ	06853	243689	.SPRING,HELICAL,CDMP.....	1
5	XOFZZ	06853	24639S	.PACKING,PREFORMED CYLINDER CAP#	1
				.OUTSIDE	
6	XBFZZ	06851	27E902	.CAP AIR CYLINDER.....	1
7	PFFZZ	06853	236327	.PACKING,PREFORMED CYLINDER CAP	1
8	PFFZZ	06853	242013	.BELLCWS,PROTECTION AIR CYLINDER.....	1
				PUSH ROD	
9	XBFZZ	06853	244846	.GUARD,SPLASH.....	1
10	XDFZZ	06853	243693	.STUD SPLASH GUARD TO HOUSING	2
11	XOFZZ	0685	32C2986	.WASHER,LOCK SPLASH GUARD TO	2
				HOUSING STUD	
12	PFFZZ	96906	MS356S1-53	.NUT,PLAIN,HEXAGD,SPLASH GUARD.....	2
13	PFFZZ	06853	7016-04	.YOKE ASSEMBLY AIR CYLINDER.....	1
14	PFFLZ	06853	243686	.RING,BEAR,GCUTER	1
15	XDFZZ	06853	2C2981	.WASHER,LOCK SHAFT TO GUIDE STUD	4
16	PFFZZ	06853	203147	.NUT,PLAIN,HEXAGON SHAFT TO GUIDE	4
				STUD	
17	XBFZZ	06853	278S01	.SHAFT AIR CYLINDER	1
18	PFFZZ	06853	231536	.GUIOE,DIAPHRAGM.....	1
19	PFFZZ	06853	231534	.DIAPHRAGM,CHAMBER,8	1
20	XBFZZ	06853	277830	.CLAMP,DIAPHRAGM INNER.....	1
21	XBFZZ	06853	7C25-03	.CLAMP,DIAPHRAGM OUTER	1
22	XAFZZ	06853	7325-01	.BODY,CHAMBER.....	1
23	PFFZZ	96906	MS51968-5	.NUT,PLAIN,HEXAGON CLAMP TO BODY	8
				STUD	
24	PFFZZ	96906	MS3534045	.WASHER,LOCK CLAMP TO BODY STUD.....	8
25	PFFZZ	06853	245041	.PACKING WITH RETAIN WARNING TAG	8
				SCREW	
26	PFOZZ	06853	243824	.PLATE,INSFRUCTION AIR CHAMBER	1
27	PFFZZ	06853	246456	.SCREW WARNING TAG MTG	8
28	XBFZZ	06853	243677	.SEATIRETURNING SPRI.....	1
29	PFFZZ	06853	243678	.SPRING,HELICAL,COMP RETURN	1
30	XDFZZ	06853	243683	.SCREW ROUND HEAD	7
31	PFFZZ	06853	243681	.BEARINGSLEEVE	1
32	PFFZZ	06853	243682	.PACKING,PREFORMED BEARING COVER.....	1
33	PFFZZ	06853	243684	.PACKING,PREFORMED PISTO N	1
34	PFFZZ	06853	24C537	.PACKING,PREFORMED HOUSING,O RING	1
35	XBFLZ	06853	244845	.HOUSING AIR CYLINDER.....	1
36	PFFZZ	06851	2419S3	.RINGPRETAINING PUSH ROD	1
37	PFFZZ	06853	244409	.ROD,PUSH AIR CHAMBER	1
38	PFFZZ	06853	243685	.PISTON,HYDRAULIC BR.....	1
39	XBFZZ	06853	243680	.COVER HOUSING BEARING	1

END OF FIGURE

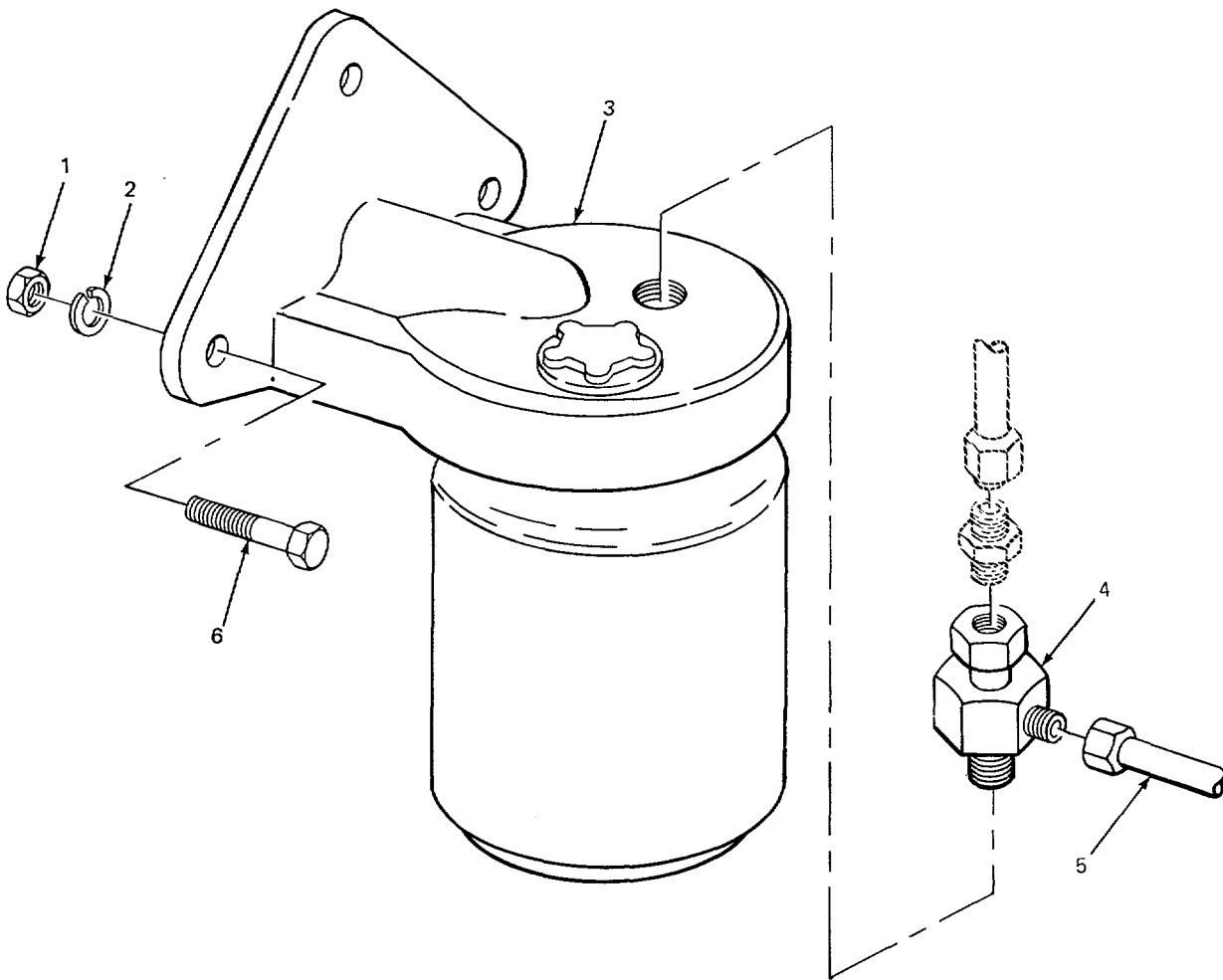

TA213697

FIGURE 223. EVAPORATOR (MODEL 2380 CARRIER).

SECTION II

TM 5-3810-232-34P

(1) ITEM NO	(2) SMR CODE	(3) FSCM	(4) PART NUMBER	(5) DESCRIPTION AND USABLE ON CODES (UOC)	(6) QTY
----------------	-----------------	-------------	--------------------	--	------------

GROUP 1208 AIR BRAKE SYSTEM

FIG 223 EVAPORATOR (MODEL 2380 CARRIER)

1	PFOZZ	96906	MS51967-2	NUT,PLAIN,HEXAGON ALCOHOL EVAPORATOR MTG	3
2	PFOZZ	96906	MS35338-44	UOC:BGJ WASHER,LOCK ALCOHOL EVAPORATOR MTG	3
3	PFOZZ	06853	A275797	UOC:BGJ DEHYDRATOR UNIT, NON	1
4	PFOZZ	19207	11602513	UOC:BGJ VALVE,CHECK EVAPORATOR.....	1
5	PFOZZ	02280	482943	UOC:BGJ HOSE ASSEM8LY,NONME COMPRESSOR TO	1
6	PFOZZ	53711	59793-1	UOC:BGJ SCREW,CAPTHEXAGCN H ALCOHOL EVAPORATOR MTG	3
				UOC:BGJ	

END OF FIGURE

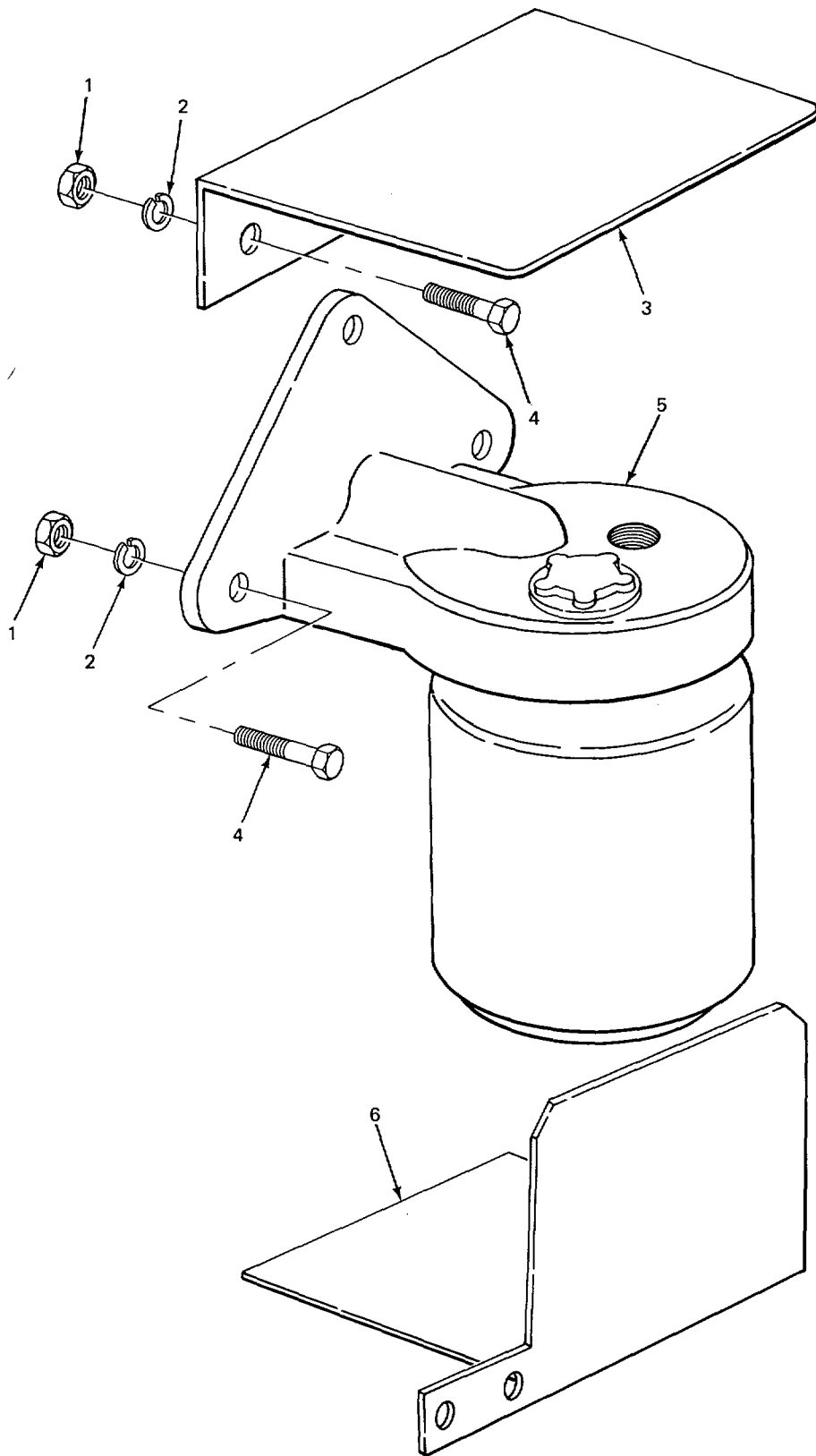

TA213698

FIGURE 224. EVAPORATOR (MODEL 2385 CARRIER).

SECTION I

TM 5-3810-232-34P

(1) ITEM NO	(2) SMR CODE	(3) FSCM	(4) PART NUMBER	(5) DESCRIPTION AND USABLE ON CODES (UOC)	(6) QTY
----------------	-----------------	-------------	--------------------	--	------------

GROUP 1208 AIR BRAKE SYSTEM
 FIG. 224 EVAPORATOR (MODEL 2385
 CARRIER)

1	PFOZZ	96906	MS51967-2	NUT,PLAIN,HEXAGON EVAPORATOR GUARDS MTG UOC:BGH	7
2	PFOZZ	96906	MS35338-44	WASHER,LOCK EVAPORATOR GUARDS MTG UOC:BGH	7
3	XBOZZ	02280	581554	GUARD,ALCOHOL EVAPORATOR UOC :BGH	1
4	PFOZZ	96906	MS90728-8	SCREW,CAP,HEXAGON H EVAPORATOR..... GUARDS MTG UOC:BGH	7
5	PFOZZ	96906	MS53067-1	EVAPORATOR,AIR BRAKE AIR BRAKE..... UOC:BGH	1
6	XBOZZ	02280	581556	GUARD,MUD ALCOHOL EVAPORATOR..... CONTAINER UOC :BGH	1

END OF FIGURE

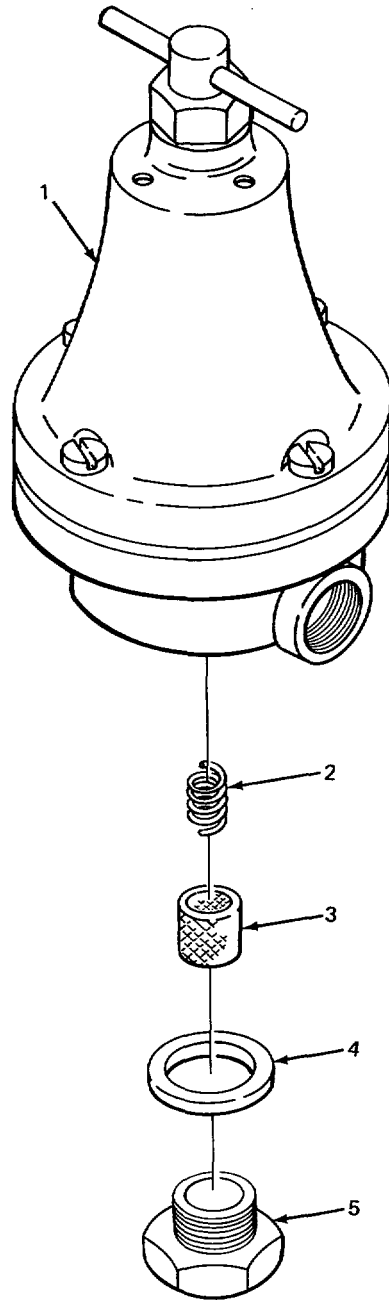

TA213699

FIGURE 225. AIR PRESSURE REGULATOR VALVE (MODEL 2380 CARRIER).

SECTION I

TM 5-3810-232-34P

(1) ITEM NO	(2) SMR CODE	(3) FSCM	(4) PART NUMBER	(5) DESCRIPTION AND USABLE ON CODES (UOC)	(6) QTY
GROUP 1208 AIR BRAKE SYSTEM FIG. 225 AIR PRESSURE REGULATOR VALVE (MODEL 2380 CARRIER)					
1	XBOZZ	58470	R11602CK	VALVE PRESSURE REGULATOR..... UOC:BGJ	1
2	KFOZZ	79227	PC84SPRING	SPRING,BOTTOM PART OF KIT P/N 4173..... UOC :BGJ	1
3	XDOZZ	79227	77	STRAINER UOC:BGJ	1
4	PFOZZ	79227	101	GASKET PLUG PART OF KIT P/N 4173e..... UOC :BGJ	1
5	XDOZZ	79227	2	PLUG,BOTTOM UOC:BGJ	1

END OF FIGURE

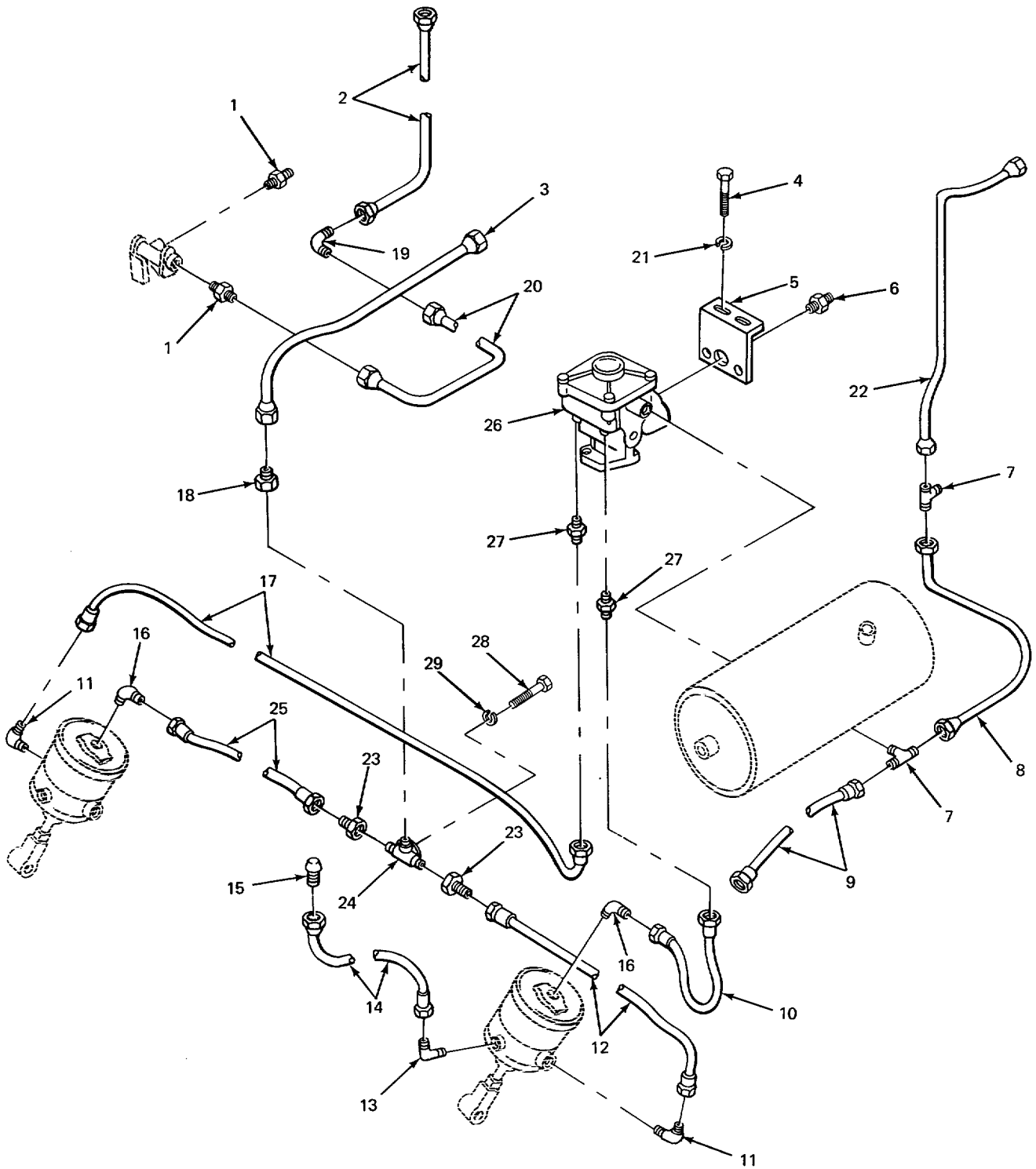

TA213700

FIGURE 226. FRONT AIR BRAKE SYSTEM (MODEL 2385 CARRIER).

SECTION II

TM 5-3810-232-34P

(1) ITEM NO	(2) SMR CODE	(3) FSCM	(4) PART NUMBER	(5) DESCRIPTION AND USABLE ON CODES (UOC)	(6) QTY
				GROUP 1208 AIR BRAKE SYSTEM FIG. 226 FRONT AIR BRAKE SYSTEM (MODEL 2385 CARRIER)	
1	XDOZZ	7947C	48X6X6	ADAPTER,STRAIGHT,PI TUBE TO VALVE UOC:BGH	2
2	XDOZZ	02280	484854	TUBE ASSEMBLY,CRANE AIR PIPING,..... CIRCUIT 205N UOC:BGH	1
3	XDOZZ	97403	13205E3315	TUBE ASSEMBLY,METAL AIR PIPING, CIRCUIT 205C UOC :BGH	1
4	PFFZZ	96906	MS18154-58	SCREW,CAP,HEXAGON H RELAY VALVE AND BRACKET MTG UOC:BGH	4
5	XBFZZ	02280	581163	BRACKET,MOUNTING RELAY VALVE UOC:BGH	1
6	XBOZL	02280	817413	NIPPLE,PIPE RELAY VALVE UOC:BGH	1
7	PFOZZ	72582	118760	TEE,PIPE TO TUBE BRAKE LINES..... UOC:BGH	2
8	XOOZZ	97403	13205E3452	TUBE ASSEMBLY,METAL AIR PIPING,..... CIRCUIT 206 UOC :BGH	1
9	PFOZZ	97403	13205E3332	TUBE ASSEMBLY,METAL AIR PIPING..... CIRCUIT 206G UOC:BGH	1
10	XDOZZ	97403	13215E7645-3	HOSE ASSEMBLY,NONME BRAKE CHAMBER TO VALVE UOC:BGH	1
11	PAOZZ	70334	20723	ELBOW,PIPE TO TUBE BRAKE LINES..... UOC:BGH	2
12	XDOZZ	97403	13215E7640-2	HOSE ASSEMBLY,NONME BRAKE CHAMBER..... UOC:BGH	1
13	PFOZZ	96906	MS51504A6-6	ELBOW,PIPE TO TUBE BREATHER HOSE TO BRAKE CHAMBER UOC:BGH	2
14	PFOLZ	0228C	489086	HOSE ASSEMBLY,NONME BREATHER TO..... BRAKE CHAMBER UOC:BGH	2
15	XDOZZ	02280	484190	BREATHER.BRAKE CHAM FRONT,LEFT AND RIGHT UOC:BGH	2
16	PFOZZ	93061	15SF-6-4	ELBOW,PIPE TO TUBE BRAKE LINES..... UOC:BGH	2
17	XDOZZ	97403	13215E7045-2	HOSE ASSEMBLYgNONN4E BRAKE CHAMBER..... CONNECTING UOC :BGH	1
18	PFOZZ	96906	MS35869-43	ADAPTER,STRAIGHT,PI TUBE TO TEE UOC:BGH	1
19	PFOZZ	30327	655FE2-6	ELBOW,TUBE CONNECTING	1

SECTION II

TM 5-3810-232-34P

(1) ITEM NO	(2) SMR CODE	(3) FSCM	(4) PART NUMBER	(5) DESCRIPTION AND USABLE ON CODES (UOC)	(6) QTY
20	PFOZZ	97403	13213E9167	UOC:BGH TUBE ASSEMBLY,METAL AIR PIPING	1
				CIRCUIT 205A	
21	PFFZZ	96906	MS35338-46	UOC:BGH WASHER,LOCK RELAY VALVE AND.....	4
				BRACKET MTG,SCREW	
22	PFOZZ	97403	13205E3392	UOC:BGH TUBE ASSEMBLY,METAL AIR PIPING,	1
				CIRCUIT 206W	
23	PFOZZ	96906	MS3915C-20	UOC:BGH ADAPTER,STRAIGHT,PI HOSE TO TEE	2
				UOC:BGH	
24	XDOZZ	06853	23132SREV17	UOC:BGH TEE,PIPE BRAKE CHAMBER CONNECTING.....	1
				UOC:BGH	
25	XDOZZ	97403	13215E7640-1	UOC:BGH HOSE ASSEMBLY,NONME BRAKE CHAMBER	1
				TO TEE	
26	XDFZZ	03533	228993	UOC:BGH VALVE ASSEMBLY,EMER.....	1
				UOC:BGH	
27	PFOZZ	30780	8FBRX-B	UOC:BGH ADAPTER,STRAIGHT,PI HOSE TO VALVE	2
				UOC:BGH	
28	PFOZZ	96906	MS90728-8	UOC:BGH SCREW,CAP,HEXAGON H TEE MTG	2
				UOC:BGH	
29	PFOZZ	96906	MS35338-44	UOC:BGH WASHER,LOCK TEE MTG	2
				UOC:BGH	

END OF FIGURE

226-2

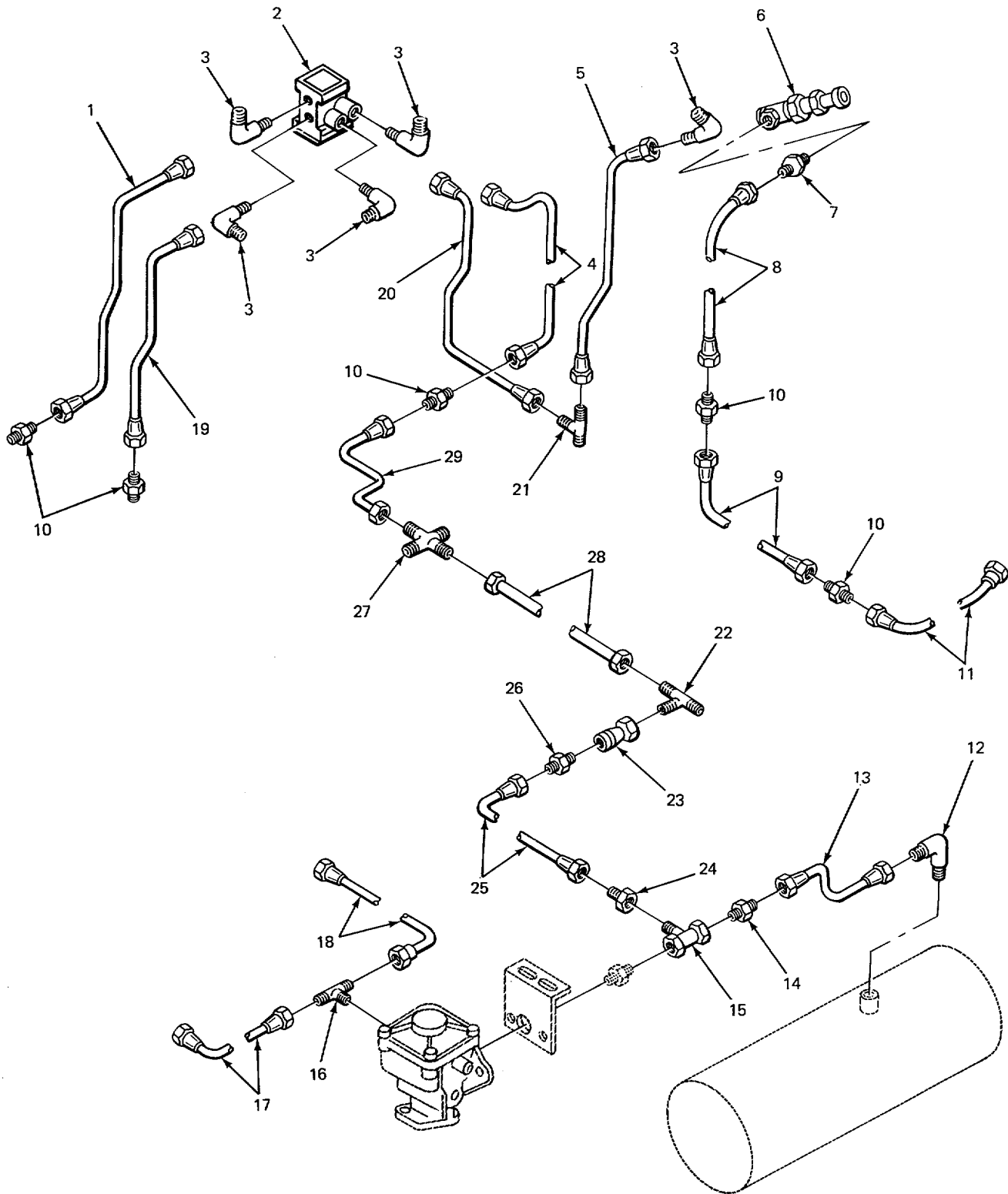

TA213701

FIGURE 227. FRONT AIR BRAKE LINES AND FITTINGS (MODEL 2385 CARRIER).

SECTION II

TM 5-3810-232-34P

(1) ITEM NO	(2) SMR CODE	(3) FSCM	(4) PART NUMBER	(5) DESCRIPTION AND USABLE ON CODES (UOC)	(6) QTY
GROUP 1208 AIR BRAKE SYSTEM FIG. 227 FRONT AIR BRAKE LINES AND FITTINGS (MODEL 2385 CARRIER)					
1	XDOZ7	97403	13205E3303	TUBE ASSEMBLY,METAL AIR PIPING, CIRCUIT 206U UOC:BGH	1
2	PFFZZ	06853	7012-10	VALVE,THREE WAY CON UOC:BGH	1
3	PFOZZ	20965	248X6X2	ADAPTER,STRAIGHT,PI..... UOC:BGH	5
4	XDOZZ	97403	13205E3304	TUBE ASSEMBLY,METAL AIR PIPING CIRCUIT 205S UOC:BGH	1
5	XDOZZ	97403	13205E3301	TUBE ASSEMBLY,METAL AIR PIPING,..... CIRCUIT 201Y UOC:BGH	1
6	PFOZZ	06853	7C12-09	VALVE,PUSH-PULL,CON..... UOC:BGH	1
7	PFOZZ	96906	MS35869-23	ADAPTER,STRAIGHT,PI TUBE TO VALVE UOC :BGH	1
8	XDOZZ	97403	13205E3305	TUBE ASSEMBLY,METAL AIR PIPING, CIRCUIT 206A. UOC:BGH	1
9	XDOZZ	97403	13213E9165	TUBE ASSEMBLY,METAL AIR PIPING CIRCUIT 206B UOC :BGH	1
10	PFOZZ	41947	A325	NIPPLE,TUBE AIR LINES..... UOC :BGH	5
11	PFOZZ	02280	484838	TUBE ASSEMBLY,METAL AIR PIPING, CIRCUIT 203C UOC:BGH	1
12	XBOZZ	7947C	49XIOA	ELBOW,MALE TUBE TO RESERVOIR UOC:BGH	1
13	XDOZZ	97403	13205E3391	TUBE ASSEMBLY,METAL AIR PIPING..... CIRCUIT 202A UOC:BGH	1
14	PFOZZ	20969	E246X10 UOC :BGH	ADAPTER,STRAIGHT,PI AIR PIPING UOC :BGH	1
15	PFOZZ	14351	X5C62	ELBOW,PIPE TUBES TO VALVE UOC:BGH	1
16	PFOZZ	72582	118760	TEE,PIPE TO TUBE BRAKE LINES..... UOC:BGH	1
17	PFOZZ	97403	13205E3322	TUBE ASSEMBLY,METAL AIR BRAKES..... CIRCUIT 206F UOC :BGH	1
18	XDOZZ	97403	13213E8802	TUBE ASSEMBLY,METAL AIR PIPING, CIRCUIT 203A UOC:BGH	1
19	XDOZZ	97403	13205E3296	TUBE ASSEMBLY,METAL AIR PIPING, CIRCUIT 205R	1

SECTION II

TM 5-3810-232-34P

(1) ITEM NO	(2) SMR CODE	(3) FSCM	(4) PART NUMBER	(5) DESCRIPTION AND USABLE ON CODES (UOC)	(6) QTY
20	XDOZZ	97403	13205E3298	UOC:BGH TUBE ASSEMBLY,METAL AIR PIPING, CIRCUIT 201R	1
21	PFOZZ	41947	A342	UOC:BGH TEE1TUBE.....	1
22	PFOZZ	72216	145X6X6X8	UOC:BGH TEE,PIPE TO TUBE BRAKE LINES.....	1
23	PFOLZ	0228C 482593		UOC:BGH VALVE,CHECK	
24	PFOZZ	96906	MS35869-43	UOC:BGH ADAPTER,STRAIGHT,PI*	1
25	XDOZZ	97403	13205E3375	UOC:BGH TUBE ASSEMBLY,METAL CIRCUIT 205D	1
26	XDOZZ	97403	13205E38	UOC:BGH ADAPTER,STRAIGHT TUBE TO VALVE.....	1
27	PFOZZ	0228C 817410		UOC:BGH CROSS,TUBE TUBE CONNECTING	1
28	XDOZZ	97403	13213E8804	UOC:BGH TUBE ASSEMBLY,METAL AIR PIPING, CIRCUIT 205F	1
29	PFOZZ	97403	13205E3314	UOC:BGH TUBE ASSEMBLY,METAL AIR PIPING, CIRCUIT 205E	1

END OF FIGURE

SECTION II

TM 5-3810-232-34P

(1) ITEM NO	(2) SMR CODE	(3) FSCM	(4) PART NUMBER	(5) DESCRIPTION AND USABLE ON CODES (UOC)	(6) QTY
GROUP 1208 AIR BRAKE SYSTEM FIG. 228 REAR AIR BRAKE SYSTEM (MODEL 2385 CARRIER)					
1	XDOZZ	97403	13215E7645-2	HOSE ASSEMBLY,NONME BRAKE CHAMBER TO RELAY VALVE UOC:BGH	2
2	XDFZZ	0228C	817413	NIPPLE,PIPE TEE TO VALVE..... UOC:BGH	1
3	PFOZZ	02280	484748	TUBE ASSEMBLY,METAL CIRCUIT 205M..... UOC:BGH	1
4	PFFZZ	84845	WWP521	TEE,PIPE VALVE AND TUBE TO RELAY..... UOC:BGH	1
5	PFFZZ	02280	482593	VALVE,CHECK UOC:BGH	1
6	PFOZZ	72216	145X6X6X8	TEE,PIPE TO TUB VALVE CONNECTION UOC:BGH	2
7	XDOZZ	97403	13215E7640-1	HOSE ASSEMBLY,NONME BRAKE CHAMBER UOC:BGH	2
To T O .					
8	PFFLZ	96906	MS51952-2	ELBOW,PIPE HOSE TO BRAKE CHAMBER..... UOC:BGH	2
9	PFFZZ	96906	MS90725-109	SCREW,CAP,HEXAGON H RESERVOIR STRAP UOC:BGH	2
10	PFFZZ	97403	13206E4482-2	WASHER,BEVEL RESERVOIR STRAP..... UOC:BGH	2
11	PFFZZ	96906	MS35338-48	WASHER,LCCK RESERVOIR STRAP UOC:BGH	2
12	PFFZZ	96906	MS51967-14	NUT,PLAIN,HEXAGON RESERVOIR STRAP UOC:BGH	2
13	XDFZZ	02280	483092	STRAP,SUPPORT RESERVOIR..... UOC:BGH	2
14	XDOZZ	30379	8040345	ELBOW,PIPE TO TUBE RESERVOIR UOC:BGH	1
15	XDFZZ	02880	484549	TANK,PRESSURE UOC:BGH	1
16	PFOLZ	96906	MS51504A6-6	ELBOW,PIPE TO TUBE BREATHER HOSE TO BRAKE CHAMBER UOC :BGH	2
17	XDOZZ	97403	13215E9966-3	HOSE ASSEMBLY,NONME BREATHER..... UOC:BGH	2
18	XDOZL	02280	484190	BREATHER BRAKE CHAMBER,REAR,LEFT..... AND RIGHT UOC:BGH	2
19	PAOZZ	70334	20723	ELBOW,PIPE TO TUBE HOSE TO BRAKE CHAMBER UOC:BGH	2
20	PFOZZ	96906	MS39158-20	ADAPTER,STRAIGHT,PI HOSE TO TEE UOC:BGH	2
21	XDOZZ	06853	231329REV17	TEE,PIPE UOC:BGH	1

SECTION II

TM 5-3810-232-34P

(1) ITEM NO	(2) SMR CODE	(3) FSCM	(4) PART NUMBER	(5) DESCRIPTION AND USABLE ON CODES (UOC)	(6) QTY
22	PFOZZ 96906		MS3533&-44	WASHER,LOCK RESERVOIR STRAP UOC:BGH	2
23	PFOZZ 96906		MS51967-2	NUT,PLAIN,HEXAGON ANCHOR TEE MTG..... UOC:BGH	2
24	PFOZZ 96906		MS90725-10	SCREW,CAP,HEXAGON H ANCHOR TEE MTG. UOC:BGH	2
25	PFFZZ 96906		MS39160-8	ELBOW,TUBE TUBE TO RELAY VALVE UOC:BGH	1
26	XDOZZ 97403		13205E3347	TUBE ASSEPPLY,METAL RESERVOIR TO..... RELAY UOC:BGH	1
27	XDOZZ 02280		489150	ELBOW TUBE CONNECTION UOC:BGH	1
28	PFOZZ 96906		MS35869-23	ADAPTER,STRAIGHT,PI HOSE TO BRAKE CHAMBER UOC:BGH	1
29	XDOZZ 02280		816349	PLUG,PIPE,HEXAGON BRAKE CHAMBER UOC:BGH	1

END OF FIGURE

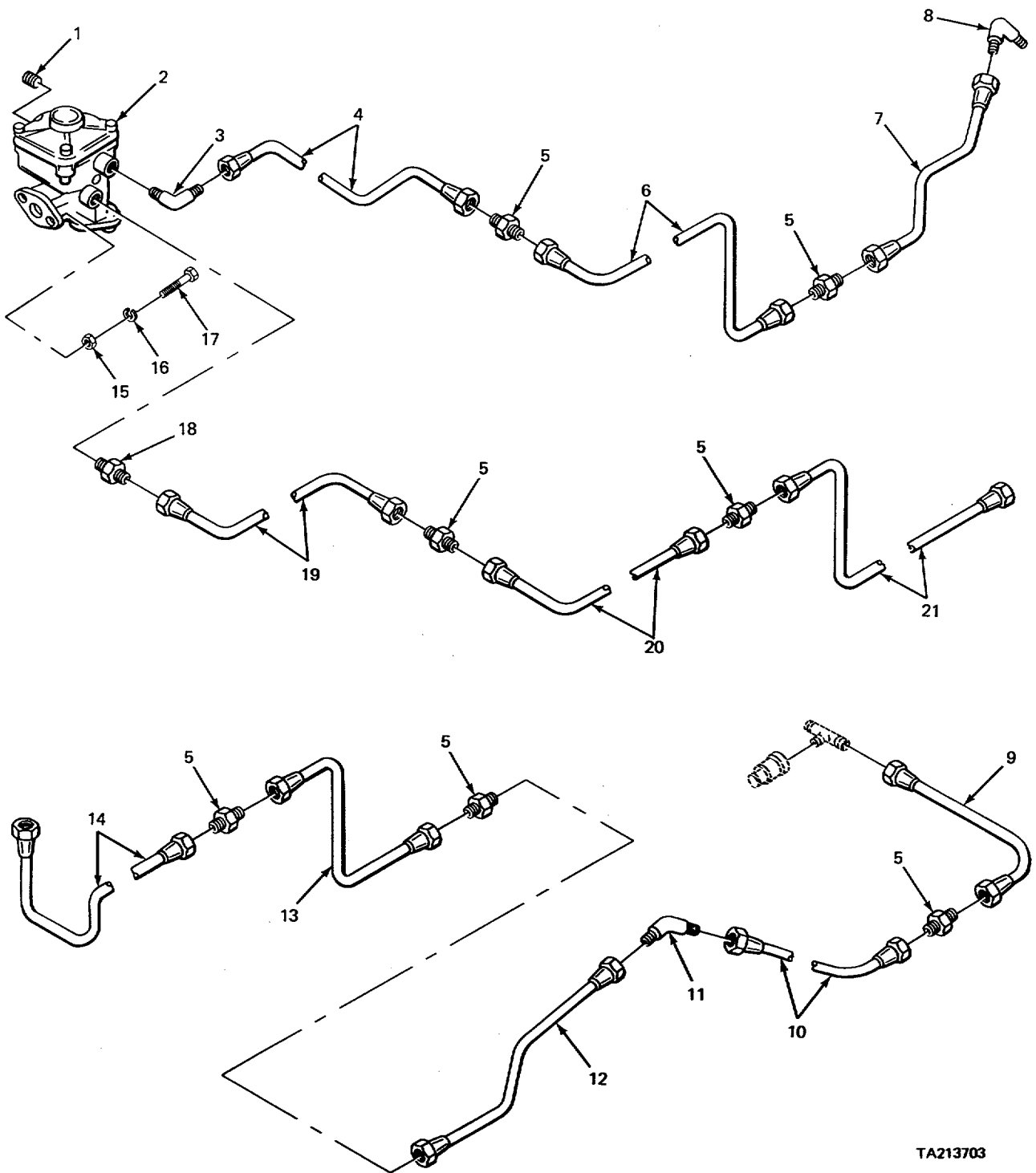

TA213703

FIGURE 229. REAR AIR BRAKE LINES AND FITTINGS (MODEL 2385 CARRIER).

SECTION II

TM 5-3810-232-34P

(1) ITEM NO	(2) SMR CODE	(3) FSCM	(4) PART NUMBER	(5) DESCRIPTION AND USABLE ON CODES (UOC)	(6) QTY
GROUP 1208 AIR BRAKE SYSTEM					
FIG. 229 REAR AIR BRAKES LINES AND					
FITTINGS (MODEL 2385 CARRIER)					
1	XBOLZ	02280	816349	PLUG,PIPE,HEXAGON RELAY VALVE..... UOC :BGH1	2
2	PAOZZ	02280	484563	VALVE ASSEMBLY,EMER..... UOC:BGH	1
3	PFOZZ	02280	816493	ELBO,TUBE TUBE TO VALVE..... UOC :BGH	1
4	XDOZZ	97403	13205E3308	TUBE ASSEMBLY,METAL UOC:BGH	1
5	PFOZZ	41947	A-327	NIPPLE,TUBE AIR LINES..... UOC :BGH	7
6	PFOZZ	97403	13205E3934	TUBE ASSEMBLY,METAL UOC:BGH	1
7	XDOZZ	97403	13205E3928	TUBE ASSEMBLY,METAL UOC:BGH	1
8	PAOZZ	70334	20723 UOC:BGH	ELBOW,PIPE TO TUBE BRAKE LINES.....	1
9	XDOZZ	97403	13205E3926	TUBE ASSEMBLY,METAL UOC:BGH	1
10	XDOZZ	97403	13205E3429	TUBE ASSEMBLY,METAL UOC:BGH	1
11	PFOZZ	30327	655FE2-6 UOC:BGH	ELBOW,TUBE BRAKE LINES.....	1
12	XDOZZ	97403	13205E3930	TUBE ASSEMBLY,METAL UOC:BGH	1
13	XDOZZ	97403	13205E3435	TUBE ASSEMBLY,METAL UOC :BGH	1
14	PFOZZ	97403	13205E3398	TUBE ASSEMBLY,METAL UOC:BGH	1
15	PAOZZ	96906	MS51967-8	NUT,PLAIN,HEXAGCN RELAY VALVE MTG UOC:BGH	2
16	PFOZZ	96906	MS35338-46	WASHER,LOCK RELAY VALVE MTG UOC:BGH	2
17	PFOZZ	96906	MS90728-64	SCREW,CAP,HEXAGON H RELAY VALVE MTG UOC:BGH	2
18	PFOZZ	96906	MS35869-23	ADAPTER,STRAIGHT PI UOC:BGH	1
19	XDOZZ	97403	13205E3342	TUBE ASSEPPLY,METAL..... UOC:BGH	1
20	XDOZZ	97403	13205E3927	TUBE ASSEMBLY,METAL UOC:BGH	1
21	XDOZZ	97403	13205E3924	TUBE ASSEMBLY,METAL UOC:BGH	1

END OF FIGURE

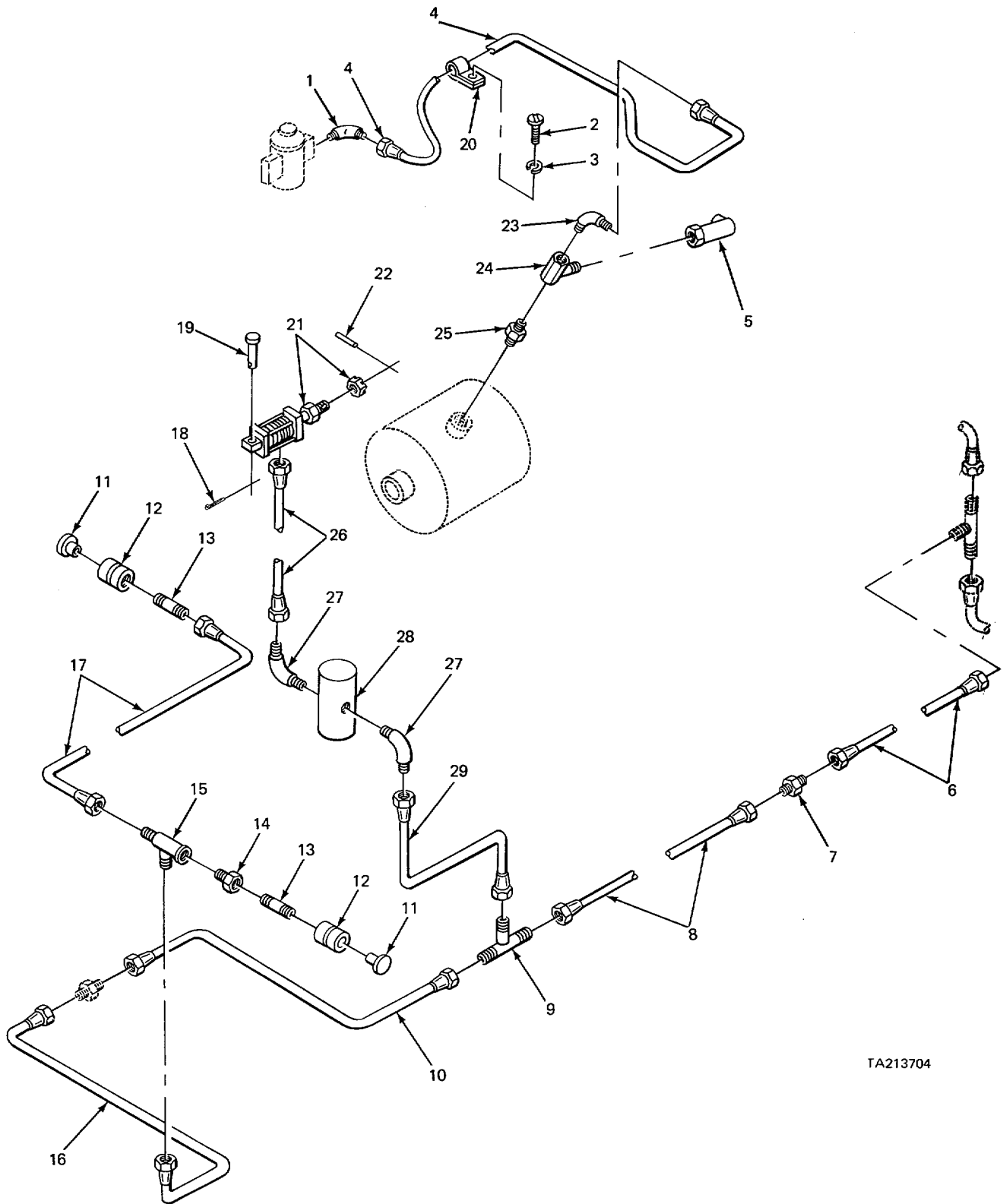

TA213704

FIGURE 230. AIR BRAKE LINES AND PARTS (MODEL 2385 CARRIER).

SECTION II

TM 5-3810-232-34P

(1) ITEM NO	(2) SMR CODE	(3) FSCM	(4) PART NUMBER	(5) DESCRIPTION AND USABLE ON CODES (UOC)	(6) QTY
				GROUP 1208 AIR BRAKE SYSTEM FIG. 230 AIR BRAKE LINES AND PARTS (MODEL 2385 CARRIER)	
1	XDOLZ	97403	13213ES729	TUBE ASSEMBLY,METAL UOC :BGH	1
2	PFOZZ	96906	MS35206265	SCREW,MACHINE CLAMP MTG UOC:BGH	1
3	PFOZZ	96906	MS35338-43	WASHER,LOCK CLAMP MTG UOC:BGH	1
4	XDOZZ	97403	13205E3826	TUBE ASSEMBLY,METAL CIRCUIT 201HH UOC:BGH	1
5	PFFZZ	56442	BB29157	VALVE,SAFETY RELIEF UOC:BGH	1
6	PFOZZ	97403	13205E3451	TUBE,ASSEMBLY,METAL CIRCUIT 201L..... UOC :BGH	1
7	PFOZZ	41947	A-327	NIPPLE,TUBE AIR LINES..... UOC:BGH	2
8	PFOZZ	02280	484748	TUBE,ASSEMBLY,METAL CIRCUIT 002..... UOC:BGH	1
9	PFOZZ	41947	A342	TEE,TUBE AIR LINES UOC :BGH	1
10	XDOZZ	97403	13205E8933	TUBE ASSEMBLY,METAL CIRCUIT 201M..... UOC :BGH	1
11	PFOZZ	98320	97403	PLUG,PROTECTIVE DUS COUPLING UOC:BGH	2
12	XDOZZ	97403	13205E3847	BODY,COUPLING UOC:BGH	2
13	XDOZZ	02280	817414	NIPPLE,THREADED COUPLING TO BUSHING UOC:BGH	2
14	PFOZZ	96906	MS14315-5X	BUSHING,PIPE..... UOC,:BGH	1
15	PFOZZ	02280	817616	TEE,PIPE TO TUBE HOSE COUPLING UOC:BGH	1
16	XDOZZ	97403	13205E3311	TUBE ASSEPPLY,METAL CIRCUIT 201N..... UOC :BGH	1
17	XDOZZ	02280	489140	HOSE ASSEMBLY,NONME UOC:BGH	1
18	PFFZZ	96906	MS24665-281	PIN,COTTER CYLINDER PIN,RETAINING..... UOC :BGH	1
19	PFFZZ	97403	13205E3780-2	PIN,STRAIGHT,HEADLE CYLINDER MTG UOC:BGH	1
20	PFOZZ	96906	MS21333-76	CLAMP,LOOP TUBE RETAINING..... UOC:BGH	1
21	PFFFF	16309	S1823	CYLINDER ASSEMBLY FAN CONTROL..... UOC:BGH	1
22	XDFZZ	97403	13205E3780-1	PIN,STRAIGHT HEADLE AIR CYLINDER UOC:BGH	1
23	XDFZZ	02280	489150	ELBOW TUBE TO TEE UOC:BGH	1
24	PFFZZ	19207	444152	TEE,PIPE SAFETY VALVE.....	1

SECTION II

TM 5-3810-232-34P

(1) ITEM NO	(2) SMR CODE	(3) FSCM	(4) PART NUMBER	(5) DESCRIPTION AND USABLE ON CODES (UOC)	(6) QTY
25	PFFZZ	96906	MS35869-43	UOC:BGH ADAPTER,STRAIGHT,PI.....	1
26	PFOZZ	97403	13213E1731	UOC:BGH TUBE ASSEMBLY,METAL FAN AIR PIPING CIRCUIT 025	1
27	PFOZZ	16760	1073	UOC:BGH ELBOW,PIPE TO TUBE THERMOSTAT	2
28	PFOZZ	75418	1047-36000-30	UOC:BGH VALVE,REGULATING,TE FLOW CONTROL	1
29	XDOZZ	97403	13216E8008	UOC:BGH TUBE ASSEMBLY,METAL CIRCUIT 003..... UOC:BGH	1

END OF FIGURE

230-2

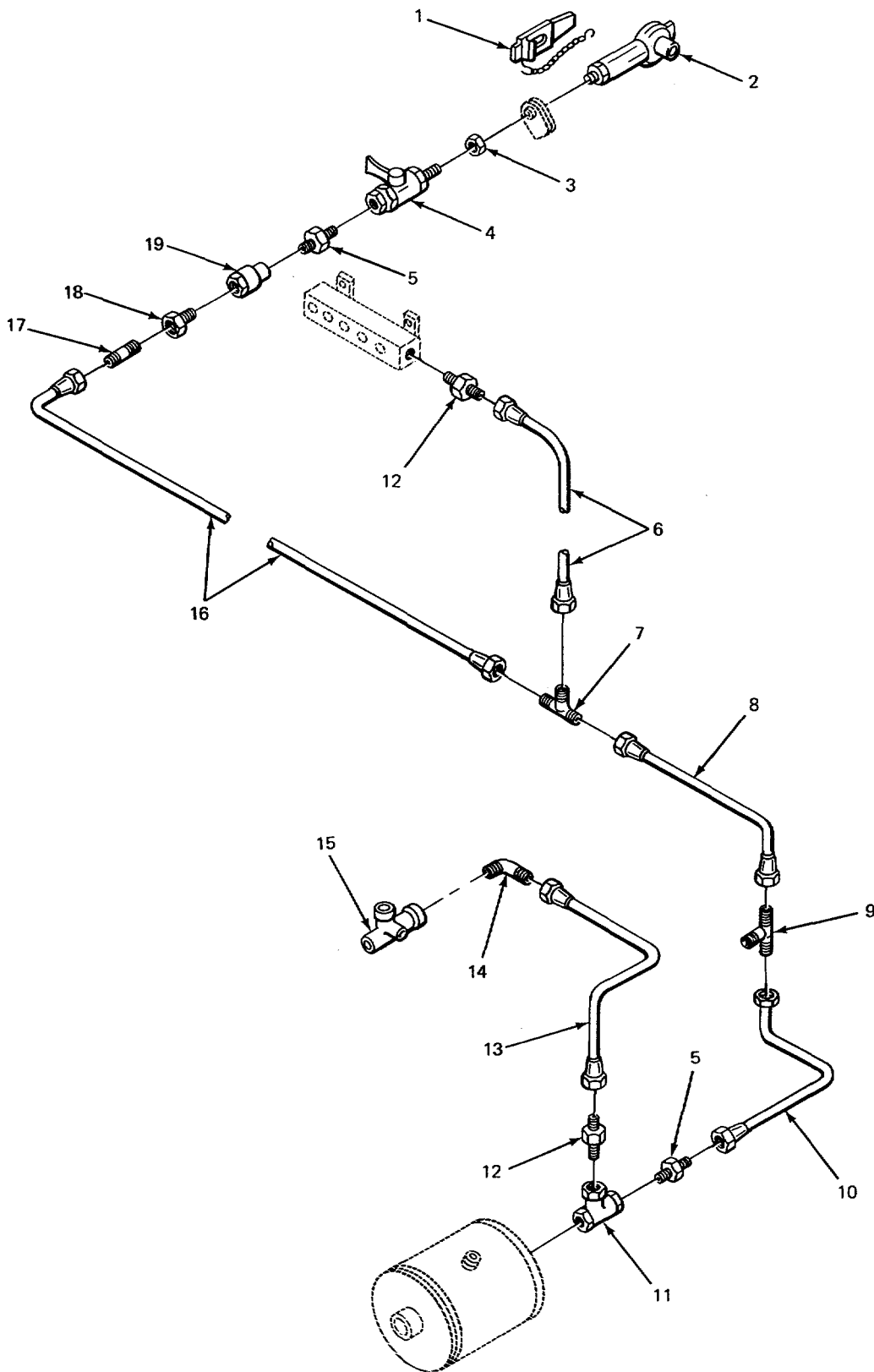

TA213705

FIGURE 231. AIR BRAKE QUICK DISCONNECT AND RELATED PARTS (MODEL 2385 CARRIER).

SECTION II

TM 5-3810-232-34P

(1) ITEM NO	(2) SMR CODE	(3) FSCM	(4) PART NUMBER	(5) DESCRIPTION AND USABLE ON CODES (UOC)	(6) QTY
GROUP 1208 AIR BRAKE SYSTEM					
FIG. 131 AIR BRAKE QUICK DISCONNECT AND RELATED PARTS MODEL 2385 CARRIER)					
1	PFOZZ	19207	1338409	DUMMY COUPLING,AUTO AIR BRAKE UOC:BGH	1
2	PFOZZ	96906	MS35746-1	COUPLING HALF,QUICK VALVE UOC:BGH	1
3	PFOZZ	19207	125631	TEE,PIPE VALVE UOC :BGH	1
4	PFOZZ	06853	7020-01	VALVE,PLUG AIR BRAKES UOC :BGH	1
5	PFOZZ	79470	48X8X8	ADAPTER,STRAIGHT,PI VALVE TO VALVE UOC:BGH	2
6	PFOZZ	97403	13205E3465	TUBE ASSEMBLY,METAL MANIFOLD TO TEE..... UOC:BGH	1
7	PFOZZ	41947	A342	TEE,TUBE BRAKE LINES UOC:BGH	1
8	XDOZZ	97403	13213E9154	TUBE ASSEMBLY,METAL M AIR PIPING, CIRCUIT 20 UOC:BGH	1
9	PFOZZ	72216	144X8X8X6	TEE,TUBE BRAKE LINES UOC :BGH	1
10	PFOZZ	97403	13213E8812	TUBE ASSEMBLY,METAL M AIR PIPING, CIRCUIT 201D UOC:BGH	1
11	PFOZZ	19201	444152	TEE,PIPE TUBE TO RESERVOIR UOC:BGH	1
12	PFOZZ	96906	MS35869-43	ADAPTER,STRAIGHT,PI TUBE TO MANIFOLD UOC :BGH	2
13	XDOZZ	97403	13205E3935	TUBE ASSEMBLY,METAL UOC:BGH	1
14	PFZLZ	96906	MS35869-23	ADAPTER,STRAIGHT,PI TUBE TO VALVE. UOC:BGH	1
15	PAOZZ	06853	7C27-01	VALVE,SAFETY RELIEF UOC:BGH	1
16	XDOZZ	97403	13213E9178	TUBE ASSEMBLY,METAL M AIR PIPING, CIRCUIT 200F. UOC :BGH	1
17	XDOZZ	02280	817414	NIPPLE,PIPE TUBE TO ADAPTER..... UOC:BGH	1
18	XDOZZ	722L6	246X8X8	ADAPTER,STRAIGHT,PI BRAKE LINES UOC :BGH	1
19	PFOZZ	02280	482593	VALVE,CHECK BRAKE LINES..... UOC:BGH	1

END OF FIGURE

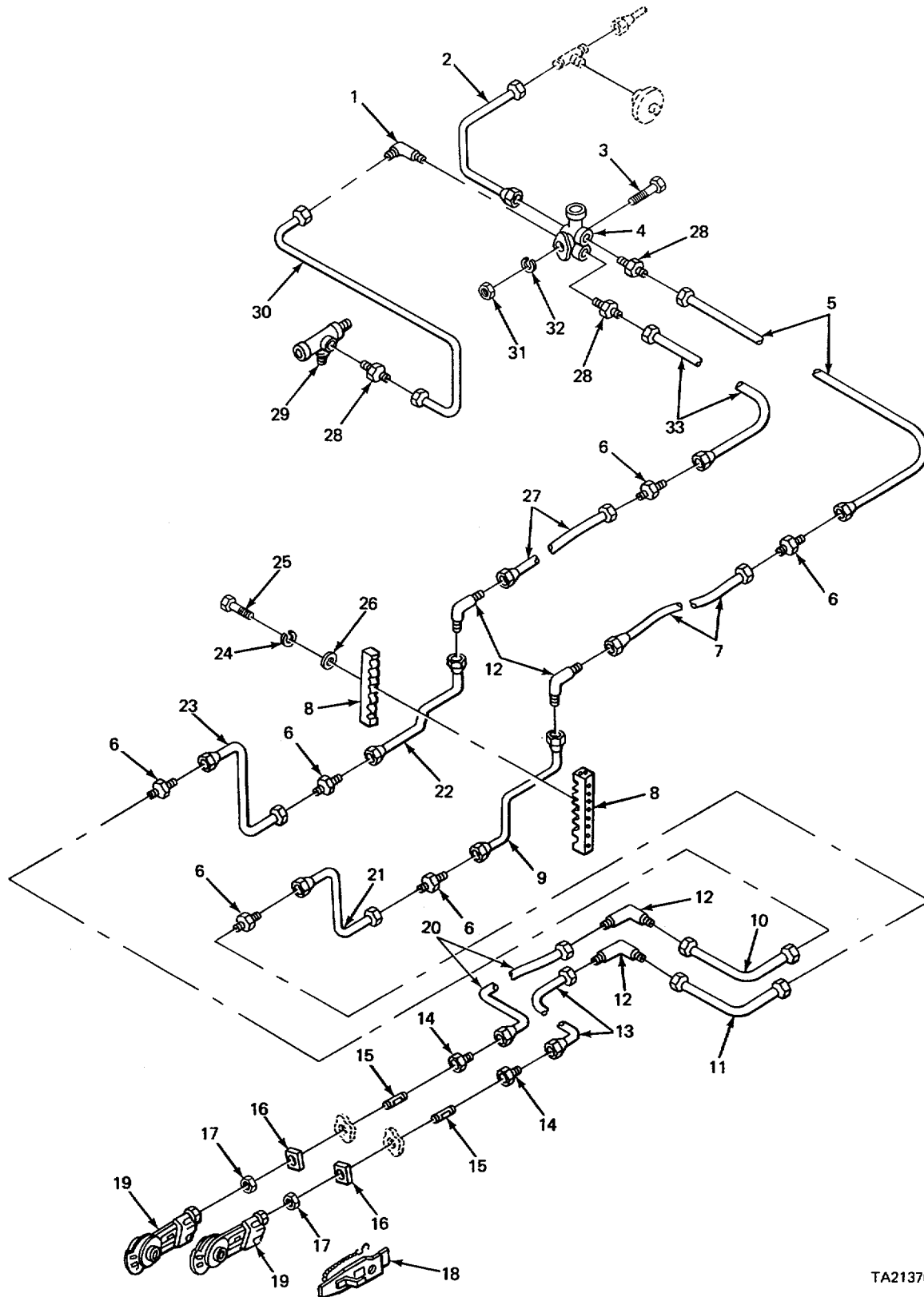

TA213706

FIGURE 232. AIR BRAKE LINES, FITTINGS AND RELATED PARTS (MODEL 2385 CARRIER).

SECTION II

TM 5-3810-232-34P

(1) ITEM NO	(2) SMR CODE	(3) FSCM	(4) PART NUMBER	(5) DESCRIPTION AND USABLE ON CODES (UOC)	(6) QTY
GROUP 1208 AIR BRAKE SYSTEM					
FIG. 232 AIR BRAKE LINES FITTINGS AND RELATED PARTS (MODEL 2385 CARRIER)					
1	PFOZZ	96906	MS39162-8	ELBOW,PIPE TO TUBE TO VALVE..... UOC :BGH	1
2	XDOZZ	97403	13213E8982	TUBE ASSEMBLY,METAL AIR PIPING..... CIRCUIT 203L UOC:BGH	1
3	PFFZZ	96906	MS90725-50	BOLT,MACHINE VALVE MTG..... UOC :BGH	1
4	PFOZZ	06853	7C11-04	VALVE, PROTECTCR,TRA UOC :BGH	1
5	PFOZZ	97403	13213E9359	TUBE ASSEMBLY,METAL AIR PIPING..... CIRCUIT 203J UOC:BGH	1
6	PFOZZ	41947	A-327	NIPPLE,TUBE AIR BRAKE LINES UOC :BGH	6
7	XDOZZ	97403	13205E3426	TUBE ASSEPPLY,METAL AIR PIPING..... CIRCUIT 203N UOC:BGH	1
8	XBOZZ	02280	484875	BLOCK,SUPPORT TUBE UOC:BGH	4
9	XDOZZ	97403	13205E3932	TUBE ASSEPPLY,METAL AIR PIPING..... CIRCUIT 206J UOC:BGH	1
10	PFOZZ	02280	484838	TUBE ASSEMBLY,METAL AIR PIPING..... CIRCUIT 203T UOC:BGH	1
11	PFOZZ	97403	13205E3382	TUBE ASSEPPLY,METAL AIR PIPING..... CIRCUIT 206Le UOC:BGH	1
12	PFOZZ	30327	655FE2-6	ELBOW,TUBE AIR BRAKE LINES UOC :BGH	4
13	PFOZZ	02280	464698	TUBE ASSEMBLY,CRANE AIR PIPING..... CIRCUIT 201LD UOC:BGH	1
14	PFOZZ	96906	MS35869-43	ADAPTER,STRAIGHT,PI AIR BRAKE LINES..... UOC:BGH	2
15	XBOZZ	02280	817414	NIPPLE,PIPE AIR BRAKES..... UOC :BGH	2
16	XBOZZ	02280	489154	PLATE COUPLING SUPPORT..... UOC:BGH	2
17	XBOZZ	02280	8C5931	PLATE COUPLING SUPPORT..... UOC :BGH	2
18	PFOZZ	19207	7338409	DUMMY COUPLING,AUTO REAR AIR BRAKE..... UOC :BGH	2
19	PFOZZ	96906	M535746-1	COUPLING HALF,QUICK AIR BRAKES UOC :BGH	2
20	PFOZZ	97403	13205E3328	TUBE ASSEMBLY,METAL AIR PIPING,.....	1

SECTION II

TM 5-3810-232-34P

(1) ITEM NO	(2) SMR CODE	(3) FSCM	(4) PART NUMBER	(5) DESCRIPTION AND USABLE ON CODES (UOC)	(6) QTY
21	PFOZZ	97403	13205E3455	CIRCUIT 203V UOC:BGH TUBE ASSEPPLY,METAL AIR PIPING,.....	1
22	XDOZZ	02280	484721E3455	CIRCUIT 206K UOC:BGH TUBE ASSEMBLY,METAL AIR PIPING.....	1
23	PFOZZ	97403	13205E3421	CIRCUIT 203P UOC :BGH TUBE ASSEPPLY,METAL AIR PIPING.....	1
24	PFOZZ	96906	MS35338-44	CIRCUIT 203R UOC:BGH WASHER,LCCK SUPPORT BRACKET MTG	8
25	PFOZZ	96906	MS90728-13	UOC:BGH SCREW,CAP,HEXAGON H SUPPORT BLOCK.....	8
26	PFOZZ	96906	MS27183-11	MTG UOC:BGH WASHER,FLAT SUPPORT BRACKET MTG	8
27	PFOZZ	02280	484841	UOC:BGH TUBE ASSEMBLY,METAL AIR PIPING.....	1
28	XDOZZ	79470	48X6X6	CIRCUIT 206H UOC:BGH ADAPTER,STRAIGHT,PI TUBE TO VALVE	3
29	XDOZZ	06853	7C12-13	UOC:BGH VALVE,AIR PRESSURE SYNCHRO.....	1
30	PFOLZ	97403	13205E3310	UOC:BGH TUBE ASSEMBLY,METAL AIR PIPING.....	1
31	PAOLZ	96906	MS51967-5	CIRCUIT 2060 UOC:BGH NUT,PLAIN,HEXAGON VALVE MTG.....	1
32	PFOZZ	96906	MS35338-45	UOC:BGH WASHER,LCCK VALVE MTG	1
33	XDOLZ	97403	13205E3341	UOC:BGH TUBE ASSEPPLY,METAL AIR PIPING.....	1

END OF FIGURE

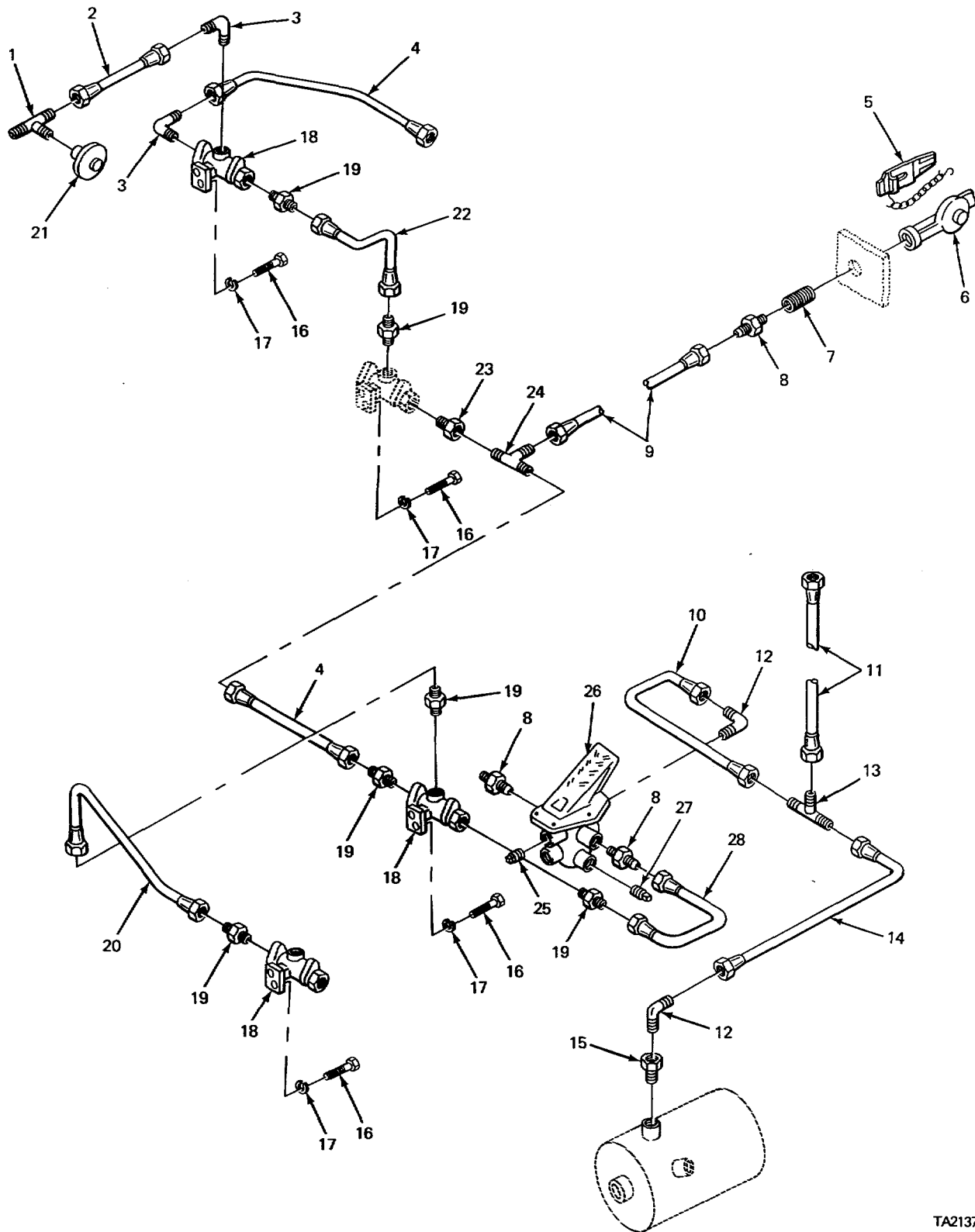

TA213707

FIGURE 233. AIR BRAKE TREADLE VALVE AND RELATED PARTS (MODEL 2385 CARRIER).

SECTION II

TM 5-3810-232-34P

(1) ITEM NO	(2) SMR CODE	(3) FSCM	(4) PART NUMBER	(5) DESCRIPTION AND USABLE ON CODES (UOC)	(6) QTY
GROUP 1208 AIR BRAKE SYSTEM FIG. 233 AIR BRAKE TREADLE VALVE AND RELATED PARTS (MODEL 2385 CARRIER)					
1	PFOZZ	79471	45X6	TEE,PIPE TO TUBE STOP LIGHT SWITCH	1
				UOC:BGH	
2	XDOZZ	97403	13213E8806	TUBE ASSEMBLY,METAL	1
				UOC:BGH	
3	PFOZZ	41947	A4889	ELBOW,PIPE TO TUBE	2
				UOC:BGH	
4	PF0ZZ	97403	13213E8809	TUBE ASSEMBLY,METAL CIRCUIT 203D	2
				UOC:BGH	
5	XDOZZ	02280	484690	COUPLING,DUMMY FRONT AIR BRAKE	1
				UOC :BGH	
6	PFOZZ	96906	MS35746-1	COUPLING HALF,QUICK AIR BRAKES	1
				UOC:BGH	
7	PFOZZ	40670	11682888	NIPPLE,TANK COUPLING MTG	1
				UOC:BGH	
8	PFOZZ	96906	M535865-43	ADAPTER,STRAIGHT,PI AIR BRAKE LINES	3
				UOC:BGH	
9	PFOZZ	97403	13205E3925	TUBE ASSEPPLY,METAL CIRCUIT 209A.....	1
				UOC:BGH	
10	PFOZZ	97403	13213E8813	TUBE ASSEMBLY,METAL CIRCUIT 201A	1
				UOC:BGH	
11	XDDZZ	97403	13205E8981	TUBE ASSEMBLY,METAL CIRCUIT 201H	1
				UOC:BGH	
12	XDOZZ	81343	8-8010208	ELBOW,PIPE TO TUBE TUBE TO VALVE	2
				UOC:BGH	
13	PFOZZ	93061	144F-8-8-6	TEE,TUBE BRAKE LINES	1
				UOC:BGH	
14	XDOZZ	97403	13213E9154	TUBE ASSEMBLY,METAL CIRCUIT 201B	1
				UOC:BGH	
15	PFFZZ	96906	MS14315-5X	BUSHING,PIPE AIR RESERVOIR.....	1
				UOC:BGH	
16	PFFZZ	96906	MS90725-31	BOLT,MACHINE VALVE T	6
				UOC:BGH	
17	PFFZZ	96906	MS35338-45	WASHER,LOCK VALVE MTG	6
				UOC:BGH	
18	XDFZZ	02280	482603	VALVE,SHUTTLE AIR BRAKE SYSTEM	3
				UOC:BGH	
19	XDOZZ	79470	48X6X6	ADAPTER,STRAIGHT,PI TUBE TO VALVE	6
				UOC:BGH	
20	XDOZZ	97403	13205E3309	TUBE ASSEMBLY,METAL CIRCUIT 203F	1
				UOC:BGH	
21	PFOZZ	96906	MS75062-1	SWITCH STOP LIGHT	1
				UOC:BGH	
22	XDOZZ	97403	13213E8805	TUBE ASSEMBLY,METAL CIRCUIT 203H	1
				UOC :BGH	
23	PFOZZ	96906	MS51847-2	BUSHING,PIPE TEE TO VALVE	1
				UOC :BGH	

SECTION II

TM 5-3810-232-34P

(1) ITEM NO	(2) SMR CODE	(3) FSCM	(4) PART NUMBER	(5) DESCRIPTION AND USABLE ON CODES (UOC)	(6) QTY
24	PFOZZ	41947	A4941	TEE,PIPE TO TUBE AIR BRAKE LINES..... UOC :BGH	1
25	XBFZZ	02280	816349	PLUG,PI PE,HEXAGON BRAKE TREADLE VALVE UOC :BGH	2
26	PFOZZ	19207	11602157	VALVE,LINEAR,DIRECT BRAKE UOC:BGH	1
27	PFOZZ	96906	MS143144	PLUGIPIPE BRAKE TREADLE..... UOC :BGH	3
28	PFOZZ	97403	13213E8817	TUBE ASSEMBLY,METAL CIRCUIT 203C UOC :BGH	1

END OF FIGURE

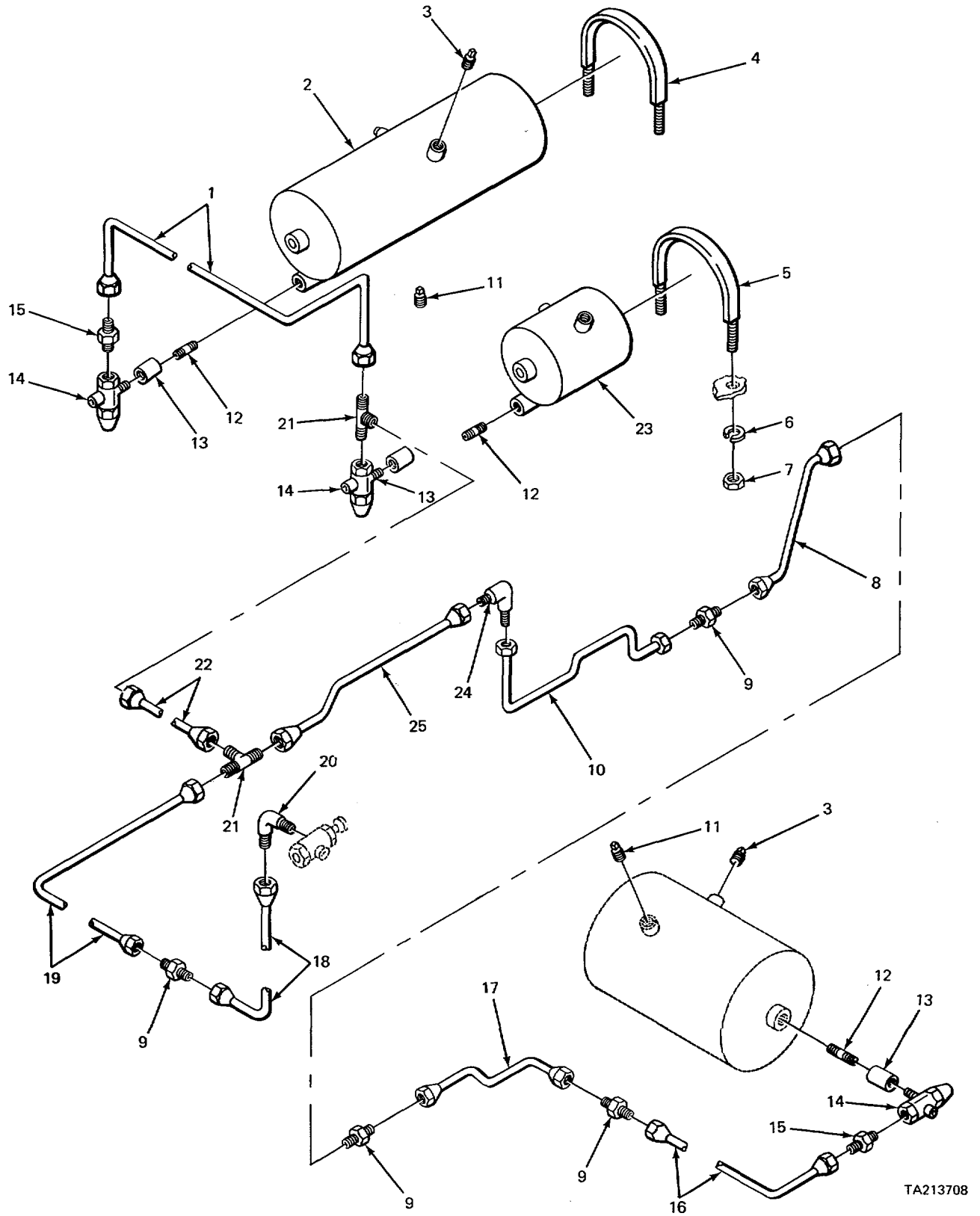

TA213708

FIGURE 234. AIR RESERVOIR AND AIR LINES (MODEL 2385 CARRIER).

SECTION II					
(1)	(2)	(3)	(4)	(5)	(6)
ITEM NO	SMR CODE	FSCM	PART NUMBER	DESCRIPTION AND USABLE ON CODES (UOC)	QTY
GROUP 1208 AIR BRAKE SYSTEM					
FIG 234 AIR RESERVOIR AND AIR LINES (MODEL 2385 CARRIER)					
1	XDOZZ	97403	13205E3414	TUBE ASSEMBLY,METAL RESERVOIR TO RESERVOIR,CIRCUIT 207C	1
2	XDFZZ	06853	70015-15	UOC :BGH TANK,PRESSURE	1
3	PFFZZ	30379	444625	UOC :BGH PLUG,PIPE RESERVOIR	2
4	XBFZZ	02280	483050	U-BOLT RESERVOIR MTG	2
5	XBFZZ	02280	483049	UOC :BGH U-BOLT RESERVOIR,MTG	2
6	PFFZZ	96906	MS35338-46	UOC:BGH WASHER,LOCK RESERVOIR MTG	8
7	PAFZZ	96906	MS51967-8	UOC :BGH NUT,PLAIN,HEXAGCN RESERVOIR MTG	8
8	PFOZZ	97403	13205E3393	UOC:BGH TUBE ASSEPBLYPETAL DRAIN CONTROL	1
9	PFOZZ	41947	A325	LINE,CIRCUIT 207G	
10	XDOZZ	97403	13205E3929	UOC :BGH NIPPLE,TUBE TUBE CONNECTING	4
11	XBOZZ	02280	817593	UOC BGH IUBE ASSEMBLY,METAL DRAIN CONTROL.....	1
12	PAFZZ	96906	MS91846-24	LINETCIRCUIT 207F	
13	PFOZZ	96906	MS14305-2VA	UOC :BGH PLUG,PIPE VALVE TO RESERVOIR.....	2
14	PFOZZ	06853	7C24-01	UOC:BGH NIPPLEPIPE VALVE TO RESERVOIR	3
15	PFOZZ	96906	MS39158-20	UOC :BGH CROSS,PIPE VALVE TO RESERVOIR.....	3
16	XDOZZ	97403	13218E9253-4	UOC:BGH VALVE,VET REMOTE CONTROL.....	3
17	XDOZZ	97403	13205E3418	UOC :BGH ADAPTER,STRAIGHT,PI TUBE TO VALVE	2
18	XDOZL	97403	13213E9234	UOC:BGH TUBE ASSEPOBLYIMETAL DRAIN CONTROL	1
19	XDOZZ	97403	13205E3374	LINE,CIRCUIT 207K	
20	PFOZZ	96906	MS39162-3	UOC :BGH TUBE ASSEMBLY,METAL DRAIN CONTROL	1
				LINE,CIRCUIT 207H	
				UOC:BGH TUBE ASSEMBLY,METAL DRAIN CONTROL	1
				LINE,CIRCUIT 207L.....	
				UOC :BGH TUBE ASSEMBLYTMETAL DRAIN CONTROL	1
				LINE,CIRCUIT 207A A	
				UOC:BGH ELBOWSPIPE TO TUBE TO DRAIN.....	1
				CONTROL VALVE	

SECTION II					
(1)	(2)	(3)	(4)	(5)	(6)
ITEM NO	SMR CODE	FSCM	PART NUMBER	DESCRIPTION AND USABLE ON CODES (UOC)	QTY
21	XDOZZ 7947C		44X4	UOC :BGH TEE,TUBE RESERVOIR	2
22	XDOZZ 97403		13205E3936	UOC :BGH TUBE ASSEMBLY,METAL DRAIN CONTROL LINE,CIRCUIT 207B	1
23	PFFZZ 06853		7005-14	UOC :BGH TANK ,PRESSURE	1
24	PFOZZ 30327		455FE2-6	UOC :BGH ELBCW,TUBE TUBE CONNECTING	1
25	XDOZZ 97403		13205E3361	UOC :BGH TUBE ASSEMBLY,METAL DRAIN CONTROL LINE,CIRCUIT 207D	1

END OF FIGURE

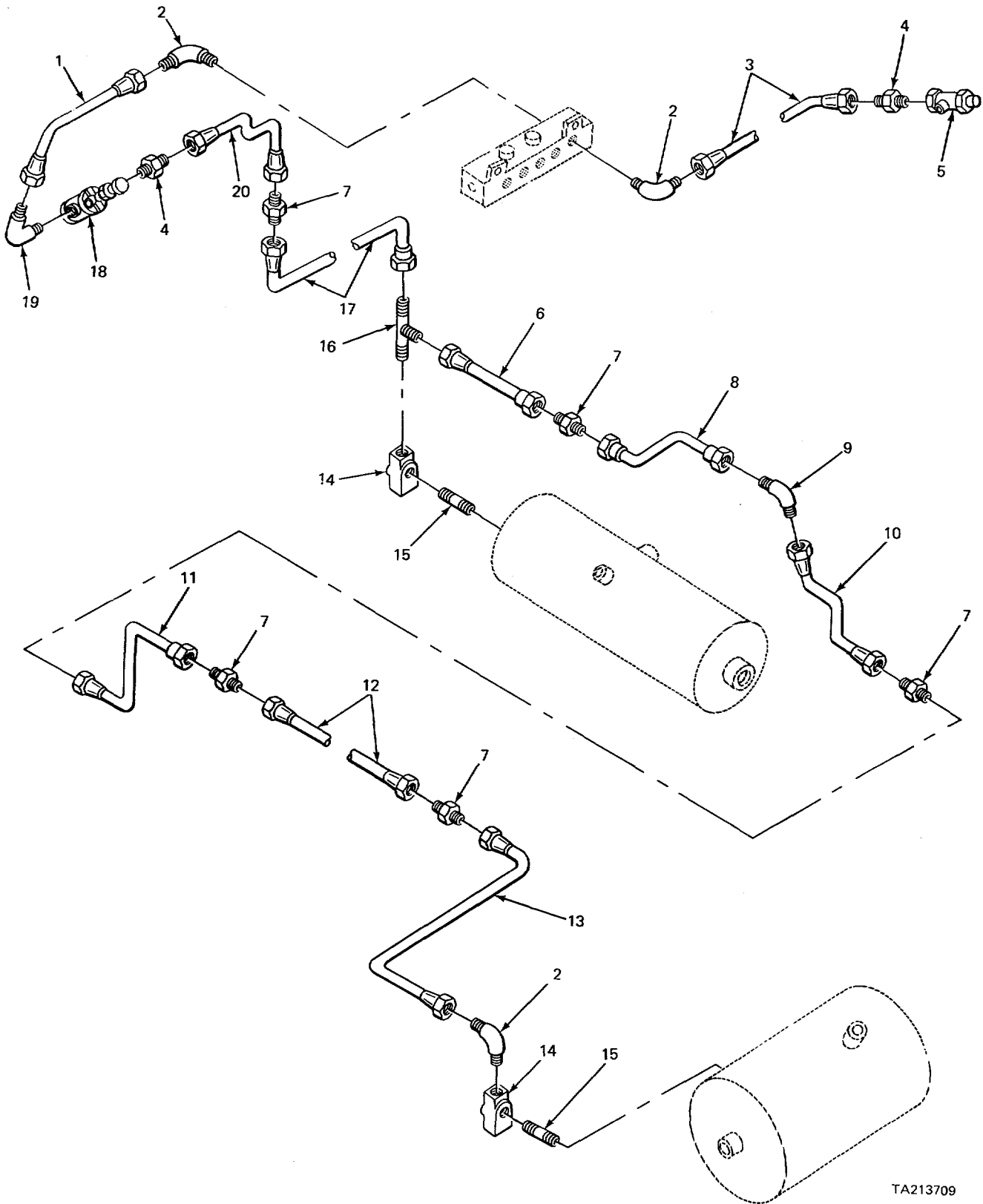

TA213709

FIGURE 235. RESERVOIR EXHAUST AIR PIPING (MODEL 2385 CARRIER).

SECTION II					
(1)	(2)	(3)	(4)	(5)	(6)
ITEM NO	SMR CODE	FSCM	PART NUMBER	DESCRIPTION AND USABLE ON CODES (UOC)	QTY
				GROUP 1208 AIR BRAKE SYSTEM FIG 235 RESERVOIR EXHAUST AIR PIPING (PODEL 2385 CARRIER)	
1	XDOZZ	97403	13213E8965	TUBE ASSEMBLY,METAL UOC:BGH	1
2	PFOZZ	92878	5128	ELBOW,PIPE TO TUBE TO MANIFOLD..... UOC :BGH	3
3	PFOZZ	02280	484804	TUBE ASSEMBLY,METAL DRAIN CONTROL UOC:BGH	1
4	XDOZZ	0228C	817227	ADAPTER STRAIGHT,PI TUBE TO DRAIN..... UOC :BGH	2
5	PFOZZ	02280	484541	COCK,POPPET DRAIN CONTROL UOC:BGH	1
6	XDOZZ	97403	13205E3443	TUBE ASSEMBLY,METAL UOC:BGH	1
7	PFOZZ	41947	A325	NIPPLETUBE TUBE CONNECTING..... UOC :BGH	5
8	XDOZZ	97403	13205E3329	TUBE ASSEPBLY,METAL UOC:BGH	1
9	PFOZZ	30327	655FE2-6	ELBOW,TUBE TUBE CONNECTING..... UOC:BGH	1
10	XDOZZ	97403	13205E3931	TUBE ASSEMBLY,METAL UOC:BGH	1
11	PAOZZ	97403	13205E3440	TUBE ASSEMBLY,METAL UOC :BGH	1
12	XDOZZ	97403	13205E3431	TUBE ASSEBLY,METAL UOC:BGH	1
13	PFOZZ	02280	484775	TUBE ASSEMBLY,METAL UOC :BGH	1
14	XDFZZ	06853	7012-12	VALVE,AIR STARTER RESERVOIR,EXHAUST..... UOC :BGH	2
15	PFFZZ	0228C	817393	NIPPLE,PIPE UOC:BGH	2
16	PFOZZ	41947	A4S98	TEE,PIPE TO TUBE UOC:BGH	1
17	PFOZZ	97403	13213E9166	TUBE ASSEMBLY,METAL UOC :BGH	1
18	PFOZZ	06853	279269	VALVE,BRAKE CONTROL PARK RELEASE..... UOC:BGH	1
19	PFOZZ	96906	MS39162-3	ELBOW,PIPE TO TUBE TO CONTROL VALVE UOC :BGH	1
20	PFOZZ	97403	13205E3302	TUBE ASSEMBLY METAL UOC :BGH	1

END OF FIGURE

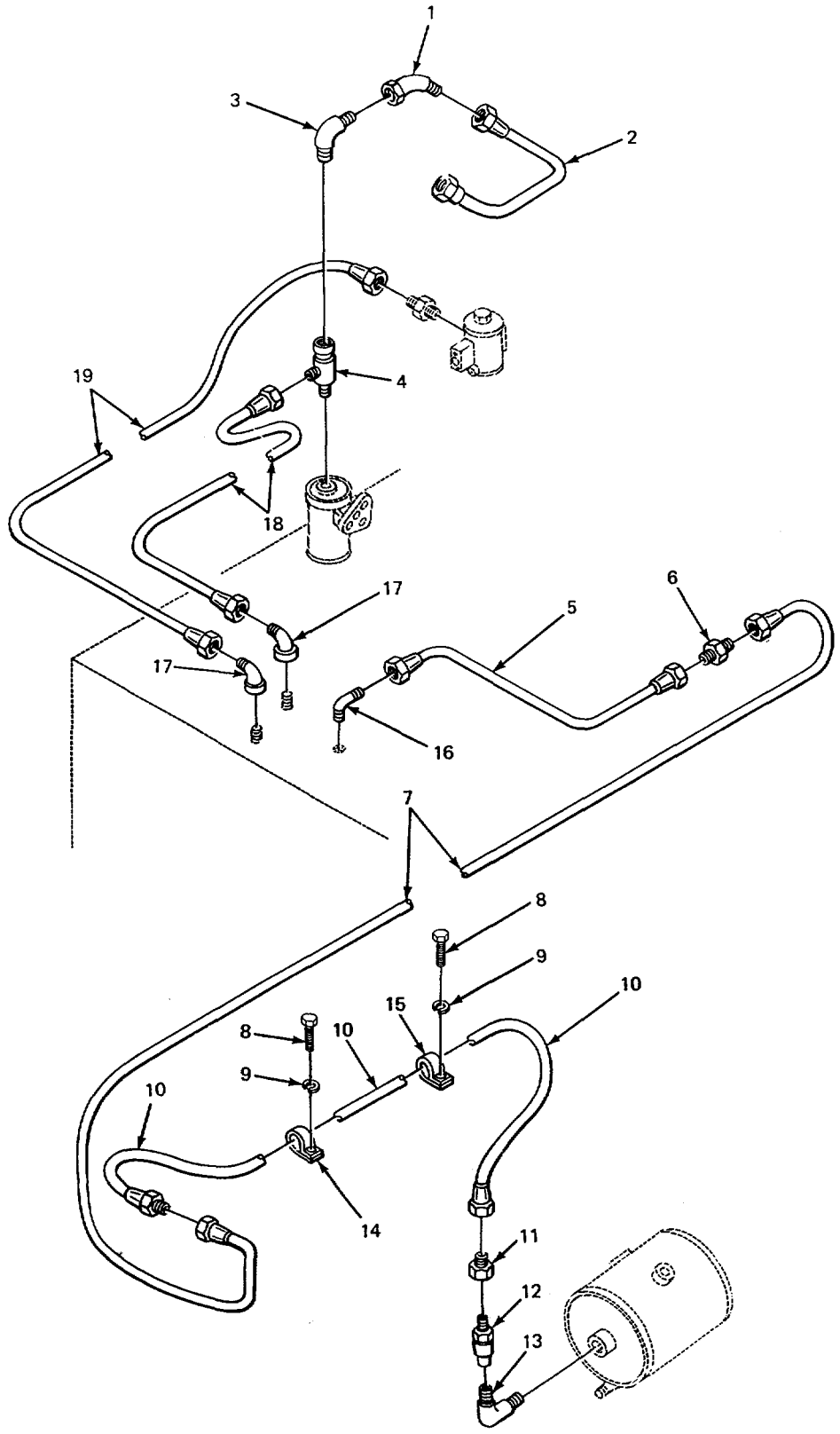

TA213710

FIGURE 236. AIR COMPRESSION AND GOVERNOR PIPING (MODEL 2385 CARRIER).

SECTION II					
(1)	(2)	(3)	(4)	(5)	(6)
ITEM	SMR	FSCM	PART	DESCRIPTION AND USABLE ON CODES (UOC)	QTY
NO	CODE		NUMBER		
GROUP 1208 AIR BRAKE SYSTEM					
FIG 236 AIR COMPRESSION AND GOVERNOR PIPING MODEL 2385 CARRIER)					
1	PFOZZ	16760	1073	ELBOW,PIPE TUBE UOC :BGH	1
2	PFOZZ	97403	13205E4344	TUBE ASSEMBLY,METAL UOC :BGH	1
3	PFOZZ	20969	248X6X2	ADAPTER,STRAIGHT PI..... UOC:BGH	1
4	PFOZZ	19207	11602513	VALVE,CHECK UOC:BGH	1
5	PFOZ7	97403	13216E7854	TUBE ASSEMBLY,METAL UOC:BGH	1
6	PFOZZ	96906	MS39157-8	NIPPLE,TUBE CCONNECTING UOC:BGH	1
7	XDOZZ	97403	13205E436	TUBE ASSEMBLY,METAL UGC:BGH	1
8	PFOLL	96906	MS35206-262	SCREWOMACHINE CLAMP MTG UOC:BGH	2
9	PFOZZ	96906	MS35338-43	WASHERTLCK CLAMP MTG UOC:BGH	2
10	XDOZZ	97403	13216E8018-2	HOSE ASSEMBLY,NONME UOC:BGH	1
11	PFOZZ	79470	46FX10	ADAPTER, STRAIGHT,PI..... UOC :BGH	1
12	PFOZZ	02280	482593	VALVE,CHECK UOC:BGH	1
13	PFOZZ	88044	AN914-4	ELBOW,PIPE CHECK VALVE TO RESERVOIR..... UOC:BGH	1
14	PFOZ	96906	MS21333-76	CLAMPILGCP HOSE, RETAINING UOC:BGH	1
15	PFOZZ	96906	MS21334-24	CLAMP,LOOP HOSE, RETAINING UOC:BGH	1
16	XDOZZ	3037S	8040345	ELBOWPIPE TO TUBE UOC:BGH	1
17	PFOLZ	96906	MS20822-4B	ELBOW,PIPE TO TUBE UOC :BGH	2
18	XDOLZ	97403	13216E8021-2	HOSE ASSEMBLYNME UOC :BGH	1
19	XDOZZ	97403	13216E8021-L	HOSE ASSEMBLY,NONME. UOC :BGH	1

END OF FIGURE

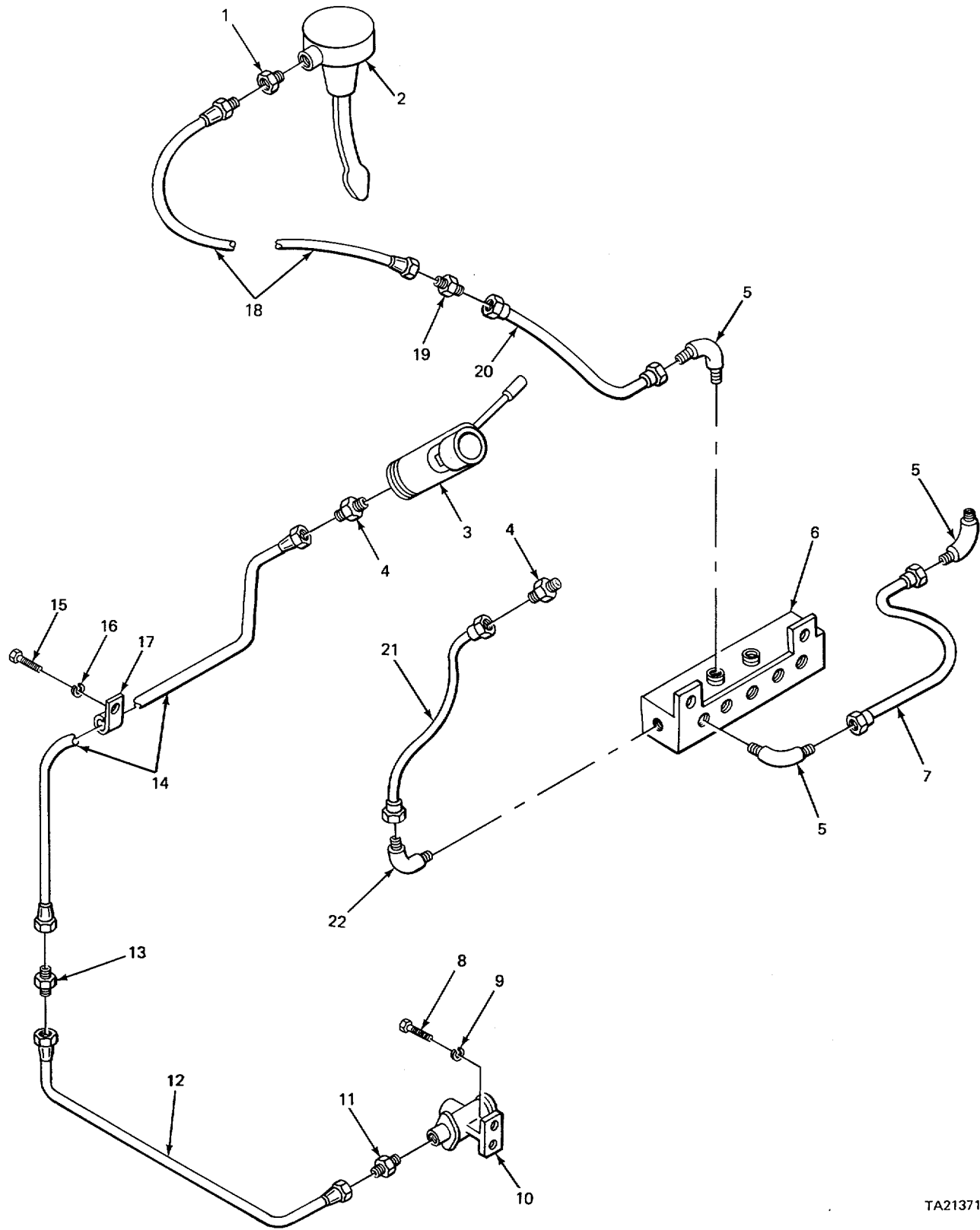

TA213711

FIGURE 237. AIR BRAKE MANIFOLD AND HAND BRAKE VALVE (MODEL 2385 CARRIER)

SECTION II					
(1)	(2)	(3)	(4)	(5)	(6)
ITEM NO	SMR CODE	FSCM	PART NUMBER	DESCRIPTION AND USABLE ON CODES (UOC)	QTY
				GROUP 1208 AIR BRAKE SYSTEM FIG 237 AIR BRAKE MANIFOLD AND HAND BRAKE VALVE (MODEL 2385 CARRIER)	
1	XDOZZ	02280	817227	ADAPTER STRAIGHT, PI..... UOC:BGH	1
2	PFOZZ	45152	10460F	SIGNAL ASSEMBLY..... UOC:BGH	1
3	PFOZZ	02280	482579	VALVE,BRAKE HAND APPLICATOR..... UOC:BGH	1
4	PFOZZ	96906	MS35869-43	ADAPTER,STRAIGHT,PI BRAKE VALVE..... UOC:BGH	2
5	PAOZZ	70334	20723	ELBGW,PIPE TO TUBE HOSE TO MANIFOLD	3
6	XBFZZ	02280	681022	MANIFOLD,AIR..... UUC:BGH	1
7	XDOZZ	97403	13215E7640-9	HOSE ASSEWBLY,NONME	1
8	PFOZZ	96906	MS90725-31	BOLT,MACHINE VALVE MTG..... UOC:BGH	2
9	PFOZZ	96906	MS35338-45	WASHER,LOCK VALVE MTG	2
10	XDOZZ	27315	36Z573	VALVE,SHUTTLE BRAKE SYSTEM	1
11	XDOZZ	79470	48X6X6	ADAPTERPSTRAIGHTPPI.....TUBE TO VALVE UOC:BGH	1
12	XDOZZ	97403	13205E3384	TUBE ASSEMBLYTMETAL	1
13	PFOZZ	41947	A-327 NIPPLE,TUSE	AIR LINES..... UOC:BGH	1
14	XDOZZ	97403	132L3E8981	TUBE ASSEMBLY,METAL	1
15	PFOZZ	96906	MS24617-32	SCREW,TAPPING,THREA CLAMP MTG	2
16	PFOZZ	96906	MS35338-43	WASHER,LOCK CLAMP MTG.	2
17	PFOZZ	96906	MS21333-69	CLAMP,LCOP TUBE RETAINING..... UOC:BGH	2
18	XDOZZ	97403	13215E7640-6	HOSE ASSEMBLY,NONME	1
19	PFOZZ	91561	SM2508	COUPLING ASSEMBLY,Q	1
20	XDOZZ	97403	13215E7640-3	HOSE ASSEMBLY,METAL.....	1
21	PFOZZ	97403	13205E3300	TUBE ASSEMBLY,METAL	1
22	XDOLZ	02280	489150	ELBOW TUBE TO MANIFOLD..... UOC:BGH	1

END OF FIGURE

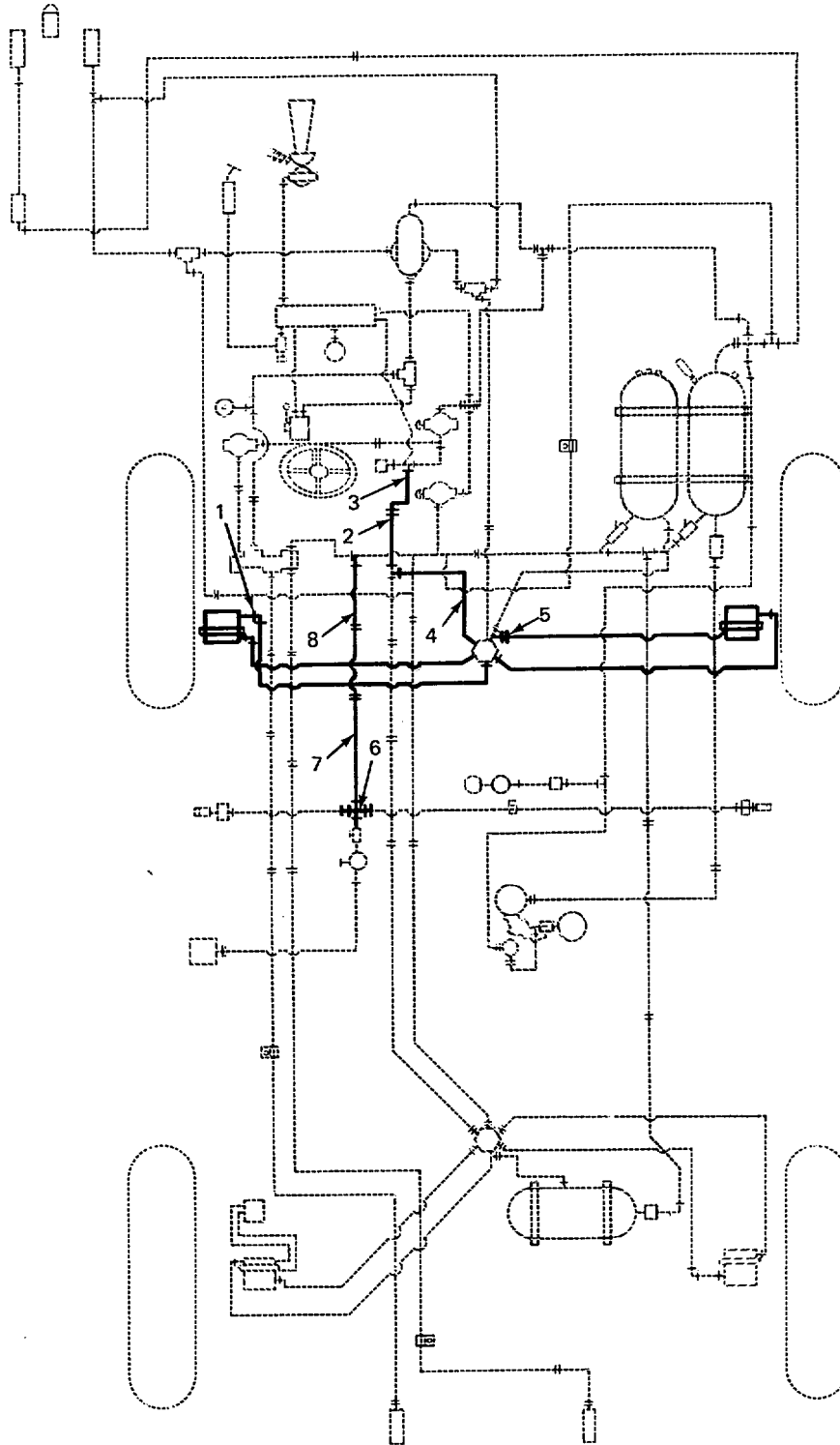

TA213712

FIGURE 238. AIR PIPING FRONT AIR CHAMBERS (MODEL 2380 CARRIER).

SECTION II					
(1)	(2)	(3)	(4)	(5)	(6)
ITEM	SMR	FSCM	PART	DESCRIPTION AND USABLE ON CODES (UOC)	QTY
NO	CODE		NUMBER		
				GROUP 1208 AIR BRAKE SYSTEM FIG 238 AIR PIPING FRONT AIR CHAMBERS (MODEL 2380 CARRIER)	
1	PFOZZ	30076	14546	ELBOW, PIPE TO TUBE AIR BRAKE LINE UOC:BGJ	2
2	PFOZZ	0228C	581102	TUBE ASSEMBLYMETAL VALVE..... UOC:BGJ	1
3	PFOZZ	02280	482873	TUBE ASSEMBLY,CRANE VALVE TO VALVE..... UOC:BGJ	1
4	XDOZZ	02280	581103	TUBE ASSEMBLYMETAL VALVE TO VALVE UOC:BGJ	1
5	PFOZZ	96906	MS39158-7	ADAPTER,STRAIGHT,PI AIR BRAKE LINE UOC:BGJ	1
6	PFOZZ	92392	901714-6	CROSS,PIPE AIR BRAKE LINES..... UOC:BGJ	1
7	XDOZZ	02280	482964	TUBE ASSEMBLY,HETAL VALVE TO VALVE..... UOC:BGJ	1
8	PFOZZ	02280	581095	TUBE ASSEMBLY,METAL UOC:BGJ	1

END OF FIGURE

238-1

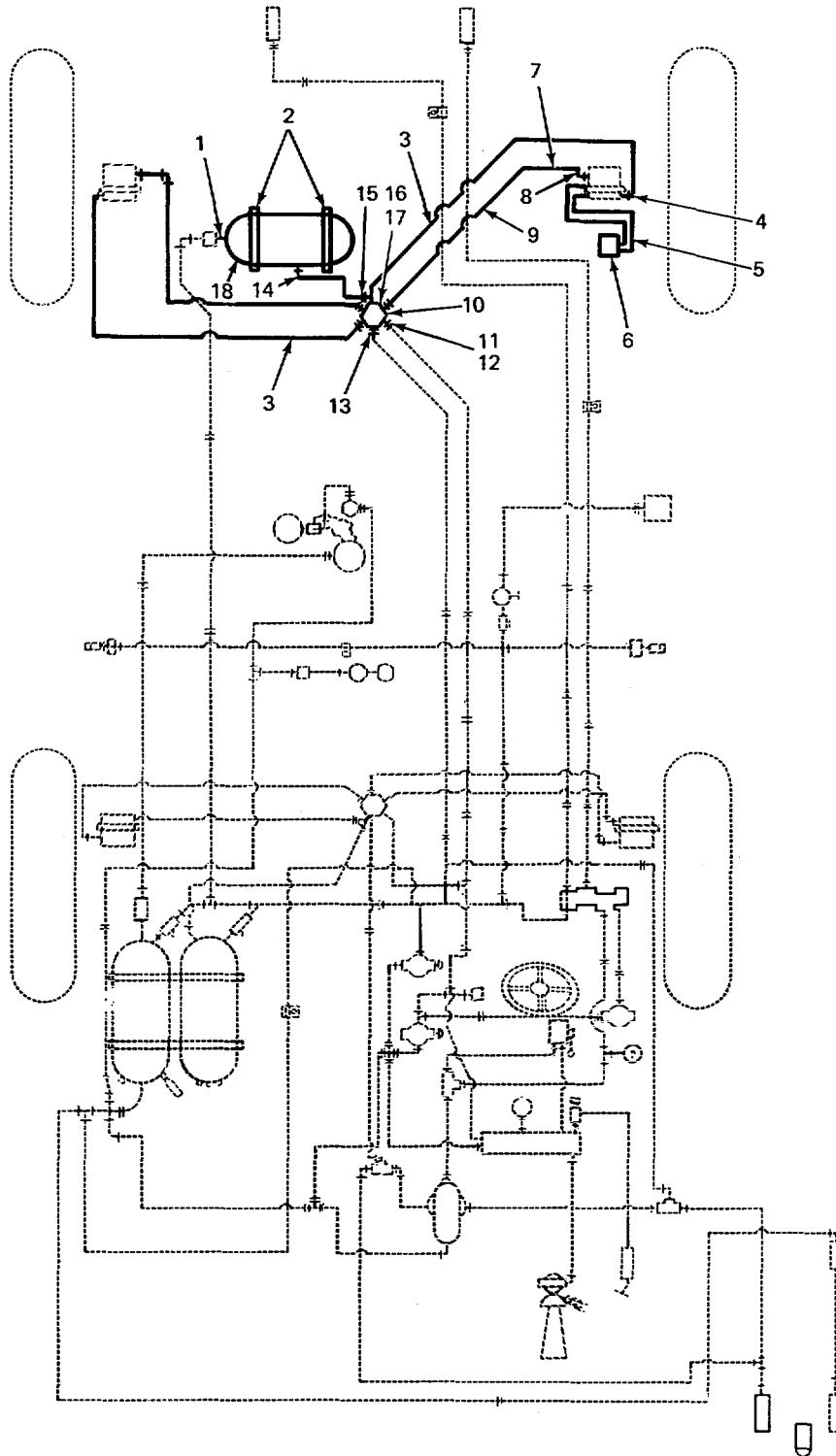

TA213713

FIGURE 239. AIR PIPING REAR AIR CHAMBERS (MODEL 2380 CARRIER).

SECTION II					
(1)	(2)	(3)	(4)	(5)	(6)
ITEM NO	SMR CODE	FSCM	PART NUMBER	DESCRIPTION AND USABLE ON CODES (UOC)	QTY
GROUP 1208 AIR BRAKE SYSTEM FIG 239 AIR PIPING REAR AIR CHAMBERS (MODEL 2380 CARRIER)					
1	XDOZZ	02280	816405	ELBOW,TUBE AIR BRAKE LINES UOC:BGJ	1
2	PFOZZ	02280	483748	BRACKET,TANK..... UOC:BGJ	2
3	PFOZZ	02280	482882	HOSE ASSEMBLY,NONME VALVE TO BRAKE..... CHAMBER UOC:BGJ	2
4	PFOZZ	02280	4£3739	HOSE ASSEMBLY,NCNME VALVE TO BRAKE..... CHAMBER UOC:BGJ	2
5	PFOZZ	02280	484187	HOSE ASSEMBLY,NONME BREATHER..... UOC:BGJ	2
5	XDOZZ	02280	484189	HOSE ASSEMBLYINONME BREATHER..... UOC:BGJ	2
6	PFOZZ	64104	74150	BREATHER BRAKE CHAMBER 0..... UOC:BGJ	4
7	PFOZZ	02280	483740	HOSE ASSEMBLY,NONME VALVE TO BRAKE..... CHAMBER UOC:BGJ	2
8	XDOZZ	02280	816432	ADAPTER,STRAIGHT,PI AIR BRAKE LINE UOC:BGJ	6
9	PFOZZ	0228C	482883	HOSE ASSEMBLYVR BRAKE CHAMBER..... UOC:BGJ	2
10	PFOZZ	40342	KN28000	VALVE,RELAYG AIR PRE..... UOC:BGJ	2
10	XDOZZ	96906	MS53004-1	VALVERRELAYIEMERGEN UOC:BGH	2
11	PFOZZ	81348	WW-P-471AASBUB	PLUG,PIPE VALVE..... UOC:BGJ	4
12	PFOZZ	96906	MS90728-62	SCREW,CAP,HEXAGON H..... UOC:BGJ	6
13	XDOZZ	02280	816866	ADAPTER,STRAIGHT,PI AIR BRAKE LINE UOC:BGJ	2
14	PFOZZ	02280	482984	TUBE ASSEMBLY,METAL VALVE.LE UOC:BGJ	1
15	PFOZZ	02280	816400	ADAPTER,STRAIGHT,PI AIR BRAKE LINE UOC:BGJ	2
16	XDOZZ	91340	OS84-55-88	TEE PIPE AIR BRAKE LINES..... UWC:BGJ	1
17	PFOZZ	12603	3CF3	TEE,PIPE AIR LINES UOC:BGJ	2
18	PFFZZ	06853	275366	TANK,PRESSURE UOC:BGJ	1

END OF FIGURE

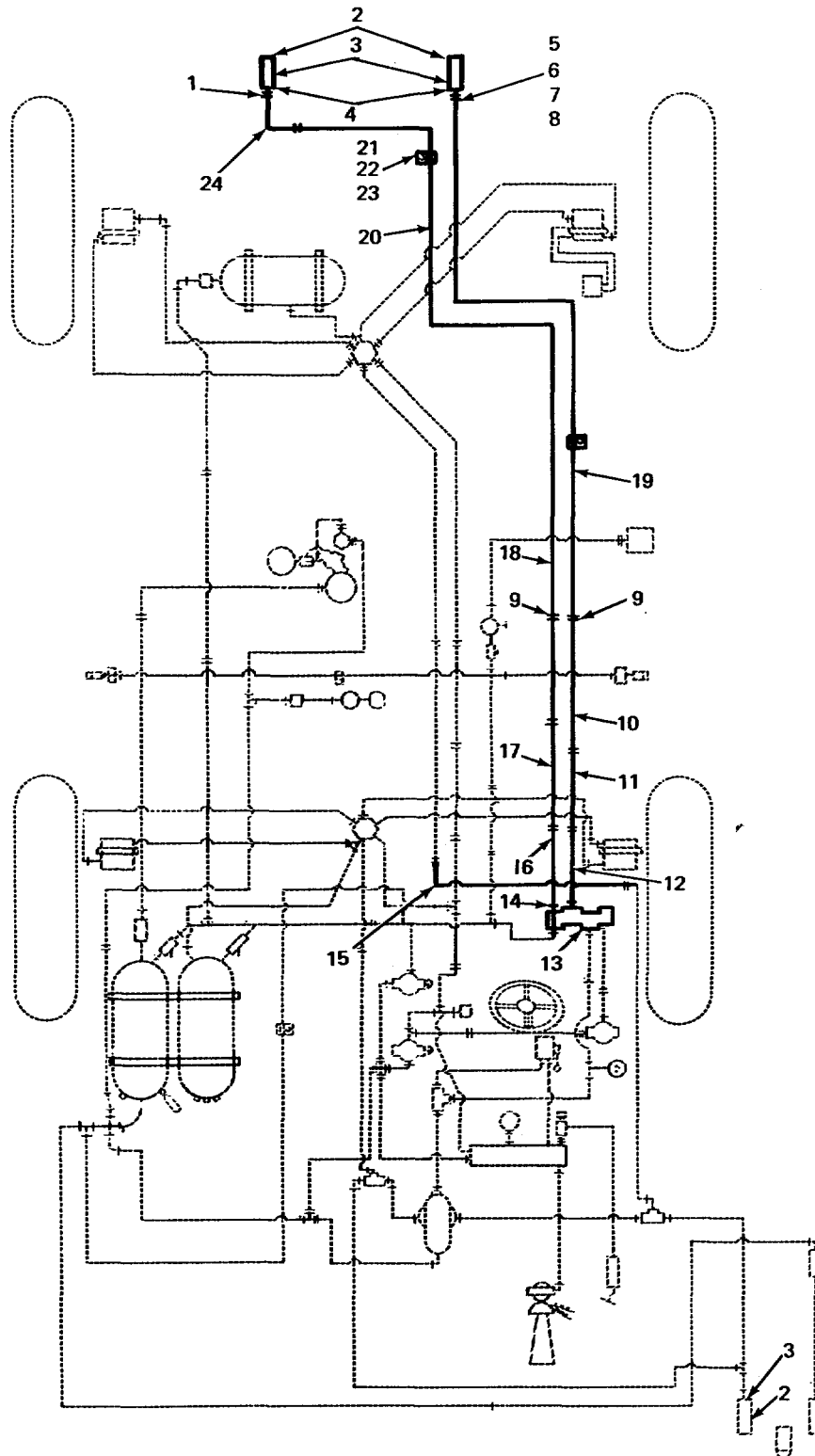

TA213714

FIGURE 240. AIR BRAKE PIPING (MODEL 2380 CARRIER).

(1) ITEM NO	(2) SMR CODE	(3) FSCM	(4) PART NUMBER	(5) DESCRIPTION AND USABLE ON CODES (UOC)	(6) QTY
SECTION II					
GROUP 1208 AIR BRAKE SYSTEM					
FIG 240 AIR BRAKE PIPING					
(MODEL 2380 CARRIER)					
1	PFOZZ	96906	MS53007-2	PLATE,IDENTIFICATIO EMERGENCY..... UOC:BGJ	2
2	PFOZZ	19207	7338409	DUMMY COUPLING,AUTO AIR BRAKE..... UOC:BGJ	3
3	PFOZZ	96906	MS35746-1	COUPLING HALF LCUICK	4
4	XDOZZ	02280	816453	CONNECTOR TUBE AIR LINE	7
5	XBOZZ	02280	482963	PLATE TUBE CLAMP MTG	4
6	PFOZZ	96906	MS53007-1	PLATE,IDENTIFICATIO SERVICE	2
7	XDOZZ	02280	816865	NIPPLE,PIPE TUBE TO COUPLER	3
8	PFOZZ	02280	816867	LOCKNUT,PIPE TUBE TO COUPLER..... UOC:BGJ	1
9	PFOZZ	41947	A-327	NIPPLE,TUBE AIR LINE	16
10	XDOZZ	02280	482976	TUBE ASSE EB LY,METAL..... UOC:BGJ	1
11	XDOZZ	02280	482969	TUBE ASSEMBLY,METAL VALVE TO UNION	1
12	XDOZZ	02280	581104	TUBE ASSEMBLY, METAL	1
13	PFOZZ	02280	482610	VALVE ASSEMBLY,AIR..... UOC:BGJ	1
14	XDOZZ	02280	816451	ELBOW,TUBE AIR BRAKE LINES	2
15	XDOZZ	02280	581101	TUBE ASSEMBLYGMETAL VALVE TO VALVE	1
16	XDOZZ	02280	581105	TUBE ASSEM BLYCRANE..... UOC:BGJ	1
17	PFOZZ	02280	482968	TUBE ASSEMBLY,METAL VALVE TO UNION	1
18	XDOZZ	02280	482953	TUBE ASSEPPLY,METAL..... UOC:BGJ	1
19	XDOZZ	02280	581097	TUBE ASSEMBLY,CRANE..... UOC:BGJ	1
20	XDOZZ	0228C	581099	TUBE ASSEPPLY, METAL..... UOC:BGJ	1
21	PFOZZ	96906	MS90728-63	SCREWICAP1HEXAGON H TUBE CLAMP MTG..... UOC :BGJ	2
22	XDOZZ	02280	483763	BRACKET,CRANE SHOVE TUBE MTG	2
23	XBOZZ	02280	483764	PLATE TUBE CLAMP MTG	1
24	XDOZZ	02280	581092	TUBE ASSEMBLY,METAL	1

END OF FIGURE

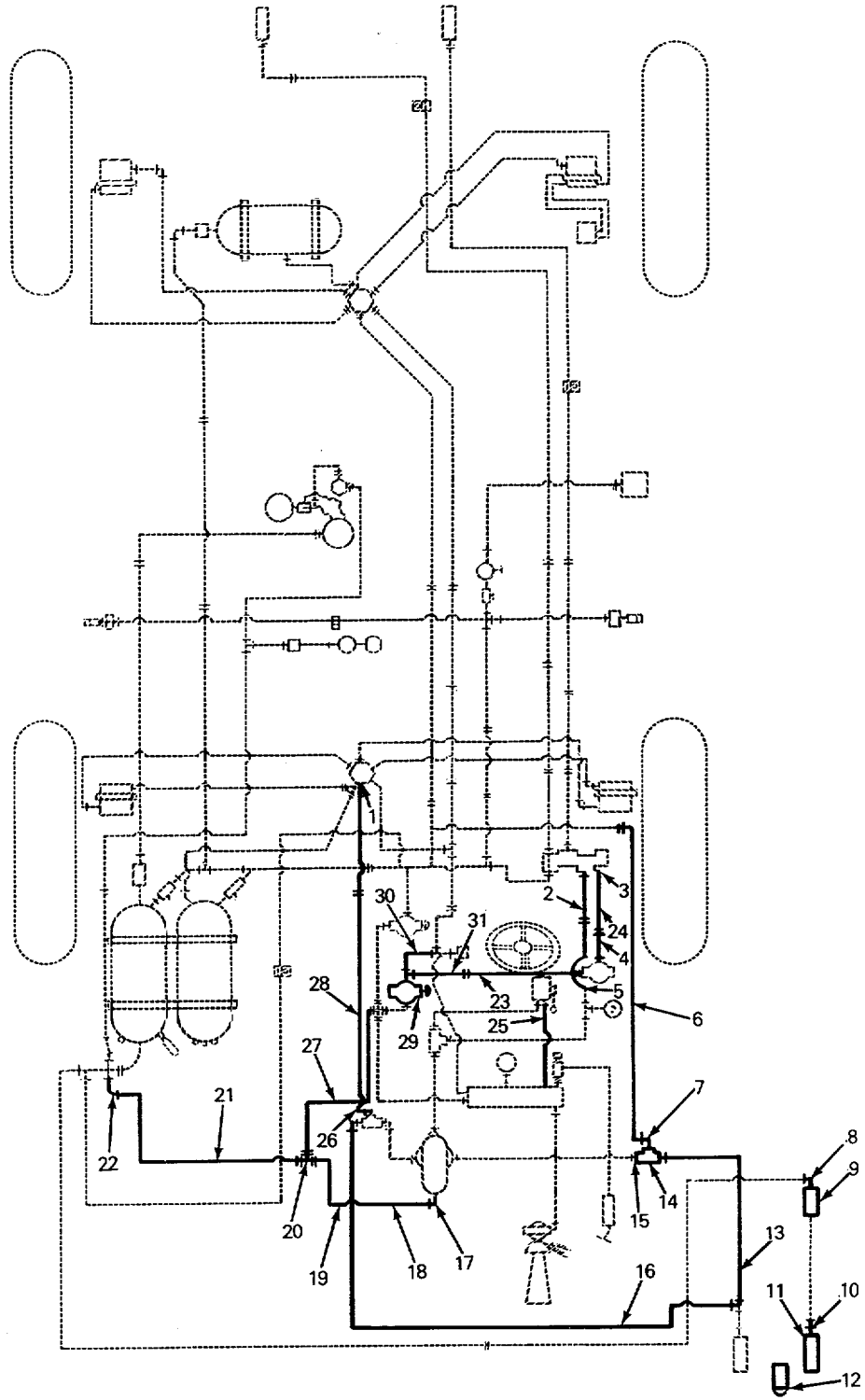

TA213715

FIGURE 241. AIR BRAKE PIPING AND FITTINGS (MODEL 2380 CARRIER).

(1) ITEM NO	(2) SMR CODE	(3) FSCM	(4) PART NUMBER	(5) DESCRIPTION AND USABLE ON CODES (UOC)	(6) QTY
SECTION II					
GROUP 1208 AIR BRAKE SYSTEM					
FIG 241 AIR BRAKE PIPING AND FITTINGS (MODEL 2380 CARRIER)					
1	XDOZZ	02280	483783	TUBE ASSEMBLYMETAL VALVE TO VALVE UOC:BGJ	1
2	XDOZZ	02280	581086	TUBE ASSEPPLY,METAL VALVE TO CONNECTOR UOC:BGJ	1
3	PFOZZ	96906	MS35869-23	ADAPTER,STRAIGHT,PI AIR BRAKE LINE UOC :BGJ	6
4	XDOZZ	02280	482874	TUBE ASSEMBLYOMETAL VALVE TO UNION UOC:BGJ	1
5	XDOZZ	02280	581087	TUBE ASSEMBLYMETAL VALVE TO VALVE..... UOC:BGJ	1
6	PFOZZ	72582	118760	TEE,PIPE TO TUBE AIR LINEN..... UOC:BGJ	2
7	PAOZZ	81343	4-2 010202B	ELBOW,PIPE TO TUBE AIR BRAKE LINE UOC:BGJ	4
8	XDOZZ	79470	8485255	ELBOWIPIPE TO TUBE AIR BRAKE LINE UOC:BGJ	1
9	PFOZZ	06853	227717	VALVE,CHECK COMPRESSOR TO TANK LINE UOC:BGJ	2
10	PFOLZ	40670	11682888	NIPPLE,TANK AIR BRAKE LINES UOC:BGJ	2
11	XDOZZ	02280	816474	ELBOW,TUBE TUBE TO COUPLER UOC:BGJ	2
12	PFOLZ	19207	74C9445	DUMMY CCUPLINGLAUTO AIR BRAKE..... UOC:BGJ	1
13	XDOZZ	02280	482981	TUBE ASSEMBLY,METAL VALVE TO VALVE UOC:BGJ	1
14	PFOZZ	06853	217698	VALVE,SHUTTLE CHECK UOC:BGJ	3
14	PFOZZ	02280	484203	VALVE CHECK UOC:BGJ	1
15	XDOZZ	02280	816451	ELBOW*TUBE AIR BRAKE LINE UOC:BGJ	8
16	PFOZZ	02280	482982	TUBE ASSEMBLY,METAL VALVE UOC:BGJ	1
17	XDOZZ	02280	816380	ELBOW,PIPE AIR TANK UOC:BGJ	3
18	XDOZZ	02280	816406	ELBOW,PIPE TO TUBE TO VALVE UOC:BGJ	3
19	PFOZZ	02280	482942	TUBE ASSEPPLY,METAL AIR LINE UOC:BGJ	1
20	XDOZZ	02280	816864	TEE,TUBE AIR BRAKE LINE..... UOC:BGJ	1
21	XDOZL	02280	482843	TUBE ASSEMBLY,METAL COMPRESSOR AIR LINE UOC:BGJ	1
22	XDOZZ	81336	45-2988-300-005	CROSSIPIPE AIR BRAKE LINES.....	1

SECTION II					
(1)	(2)	(3)	(4)	(5)	(6)
ITEM NO	SMR CODE	FSCM	PART NUMBER	DESCRIPTION AND USABLE ON CODES (UOC)	QTY
23	PFOZZ	02280	482980	UOC:BGJ TUBE ASSEMBLY,METAL VALVE TO VALVE	1
24	XDOZZ	0228C	581093	UOC:BGJ TUBE ASSEPPLYGMETAL VALVE TO UNION.....	1
25	PFOLL	02280	482978	UOC:BGJ TUBE ASSEMBLY,METAL VALVE TO VALVE	1
25	XDOZZ	02280	482965	UOC:BGJ TUBE ASSEMBLY,METAL VALVE.....	1
26	PFOZZ	02978	8365773	UOC:BGJ ELBOW,PIPE AIR BRAKE LINE	1
27	PFOZZ	02280	482973	UOC:BGJ TUBE ASSEMBLY,METAL VALVE.....	1
28	XDOZZ	02280	482855	UOC:BGJ TUBE ASSEMBLY,METAL VALVE.....	1
29	PAOZZ	02280	816513	UOC:BGJ ELBOW,TUBE TO BOSS AIR BRAKE LINE	1
30	XDOZZ	02280	816496	UOC:BGJ CROSS,PIPE AIR BRAKE LINE	1
31	XDOZZ	0228C	483781	UOC :BGJ TUBE ASSEMBLY,METAL TEE AND TEE.....	1

END OF FIGURE

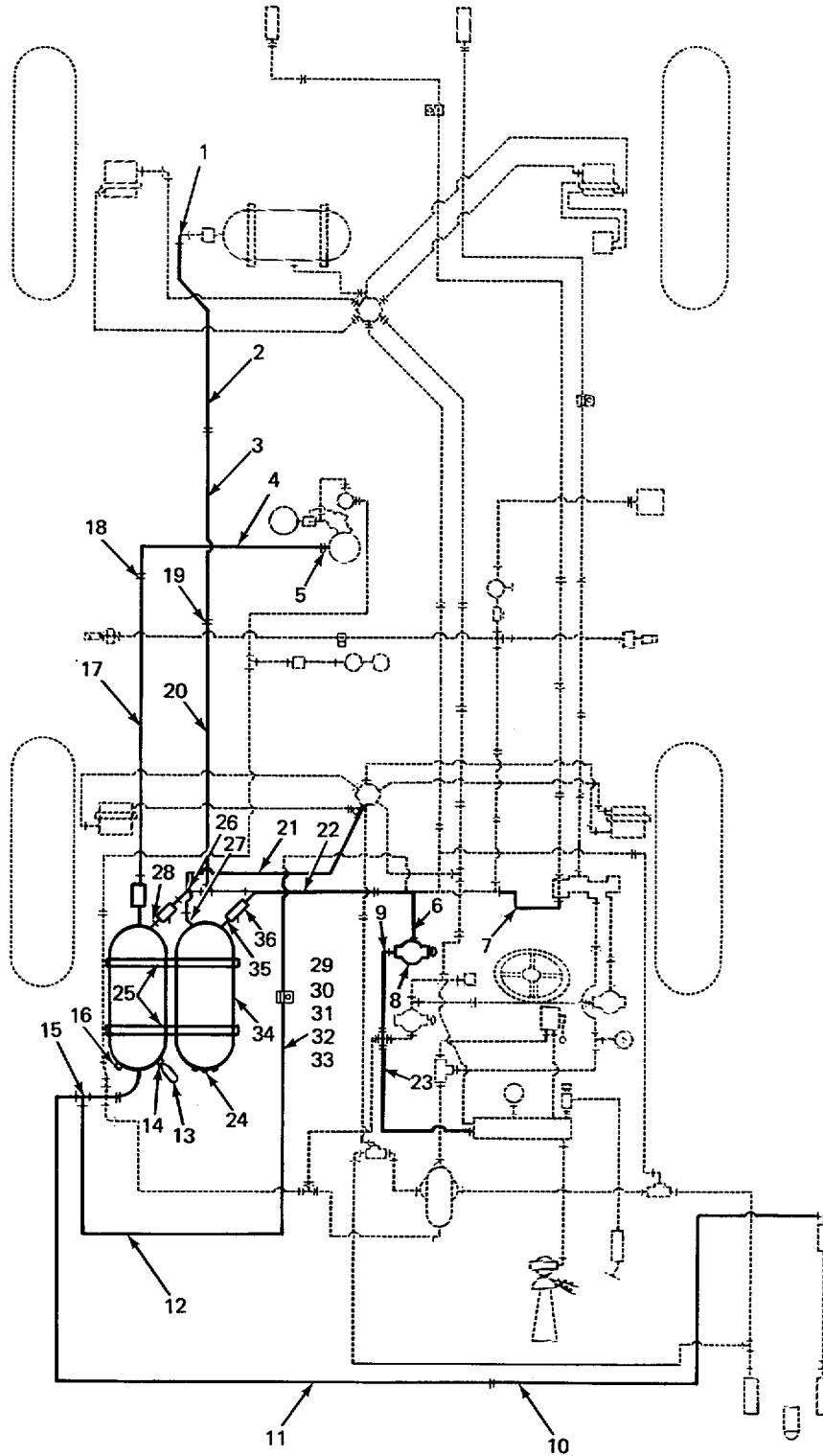

TA213716

FIGURE 242. AIR RESERVOIR AND BRAKE PIPING (MODEL 2380 CARRIER).

SECTION II					
(1)	(2)	(3)	(4)	(5)	(6)
ITEM NO	SMR CODE	FSCM	PART NUMBER	DESCRIPTION AND USABLE ON CODES (UOC)	QTY
GROUP 1208 AIR BRAKE SYSTEM FIG 242 AIR RESERVOIR AND BRAKE PIPING (MODEL 2380 CARRIER)					
1	PFOZZ	96906	MS35872-2	NUT,TUBE CCUPLING AIR LINE..... UOC:BGJ	1
2	XDOLZ	02280	581098	TUBE ASSEMBLY,METAL AIR BRAKE LINE UOC:BGJ	1
3	PFOZZ	02280	482985	TUBE ASSEMBLY,METAL REAR TANK TO..... TEE UOC:BGJ	1
4	XDOZZ	02280	581071	TUBE ASSEWBLY,CRANE COMPRESSOR TO UOC:BGJ	1
5	PFOZZ	7947C	101-24010	ADAPTER STRAIGHT,PI AIR LINE..... UOC :BGJ	1
6	PFOZZ	0228C	482881	TUBE ASSEMBLY,CRANE TANK TO VALVE..... UOC:BGJ	1
7	XDOZZ	02280	561107	TUBE ASSEMBLY METAL VALVE..... UOC:BGJ	1
8	PFOZZ	30327	E14A	ELBOW,PIPE TO TUBE AIR BRAKE LINES..... UOC:BGJ	1
9	XDOLZ	02280	482972	TUBE ASSEMBLY,METAL VALVE TO VALVE..... UOC:BGJ	1
10	PFOZZ	02280	482860	TUBE ASSEMBLY,METAL VALVE TO..... COUPLING..... UOC:BGJ	1
11	XDOZZ	02280	581074	TUBE ASSEMBLY,METAL AIR RESERVOIR..... UOC:BGJ	1
12	PFOZZ	0228C	581194	TUBE ASSEMBLY,METAL VALVE..... UOC:BGJ	1
13	PFOZZ	06853	221154	VALVE,SAFETY RELIEF UOC:BGJ	1
14	PFOZZ	19422	BMI1352-77	BUSHING,PIPE AIR RECEIVER TO VALVE..... UOC:BGJ	1
15	XDOZZ	02280	816383	TEE,PIPE TO TUBE AIR LINE UOC:BGJ	
16	PFOZZ	15434	68675	PLUG,PIPE AIR RECEIVER..... UOC:BGJ	7
17	PFOZZ	02280	680972	TUBE ASSEMBLY METAL UNION TO TANK UOC:BGJ	1
18	PFOZZ	96906	MS39157-8	NIPPLE,TUBE COMPRESSOR TO TANK TUBE..... UOC:BGJ	1
19	PFOZZ	41947	A325	NIPPLE,TUBE VALVE TO LINE UOC:BGJ	3
20	PFOZZ	02280	482986	PLATE,IDENTIFICATIO REAR TANK TO UOC:BGJ	1
21	PFOZZ	02280	482977	TUBE ASSEMBLY,METAL VALVE TO VALVE UOC:BGJ	1
22	XDOZZ	0228C	581072	TUBE ASSEMBLY,METAL TEE TO VALVE.....	1

SECTION II					
(1)	(2)	(3)	(4)	(5)	(6)
ITEM	SMR	FSCM	PART	DESCRIPTION AND USABLE ON CODES (UOC)	QTY
NO	CODE		NUMBER		
23	PFOZZ	02280	482974	UOC:BGJ TUBE ASSEMBLY,METAL VALVE TO VALVE	1
24	XDOZZ	02280	816876	UOC:BGJ PLUG,PIPE AIR TANK.....	2
25	XBFZZ	02280	581048	UOC:BGJ STRAP,AIR TANK MTG.....	2
26	XDOZZ	02280	483784	UOC:BGJ TUBE ASSEMBLY,METAL VALVE TO VALVE	1
27	XDOZZ	81343	8-EO1O202B	UOC:BGJ ELBOW,PIPE TO TUBE AIR BRAKE LINE	3
28	PFOZZ	18876	S111968	UOC :BGJ COUPLING,PIPE TUBE TO TANK	2
29	PFOZZ	75535	816868	UOC:BGJ CLAMP,BRAKE AIR BRAKE LINE.....	14
30	PFOZZ	96906	MS90725-55	UOC:BGJ SCREW,CAP,HEXAGON H AIR BRAKE LINE.....	1
31	PAOZZ	96906	MS35649-205	UOC:BGJ NUT,PLAIN,HEXAGON TUBE CLAMP MTG	4
32	PFOZZ	94135	43W6335-40	UOC:BGJ WASHER,LOCK TUBE CLAMP MTG	4
33	XDOZZ	96906	MS51851-506	UOC:BGJ SCREW,TAPPING,THREA PLATE MTG	1
34	PFFZZ	06853	275366	UOC:BGJ TANK,PRESSURE	2
35	PFOZZ	05748	03262	UOC:BGJ NIPPLE,PIPE TUBE TO TANK	2
36	PFOZZ	06853	277120	UOC:BGJ VALVE RENCTE CONTRO DRAIN	3

END OF FIGURE

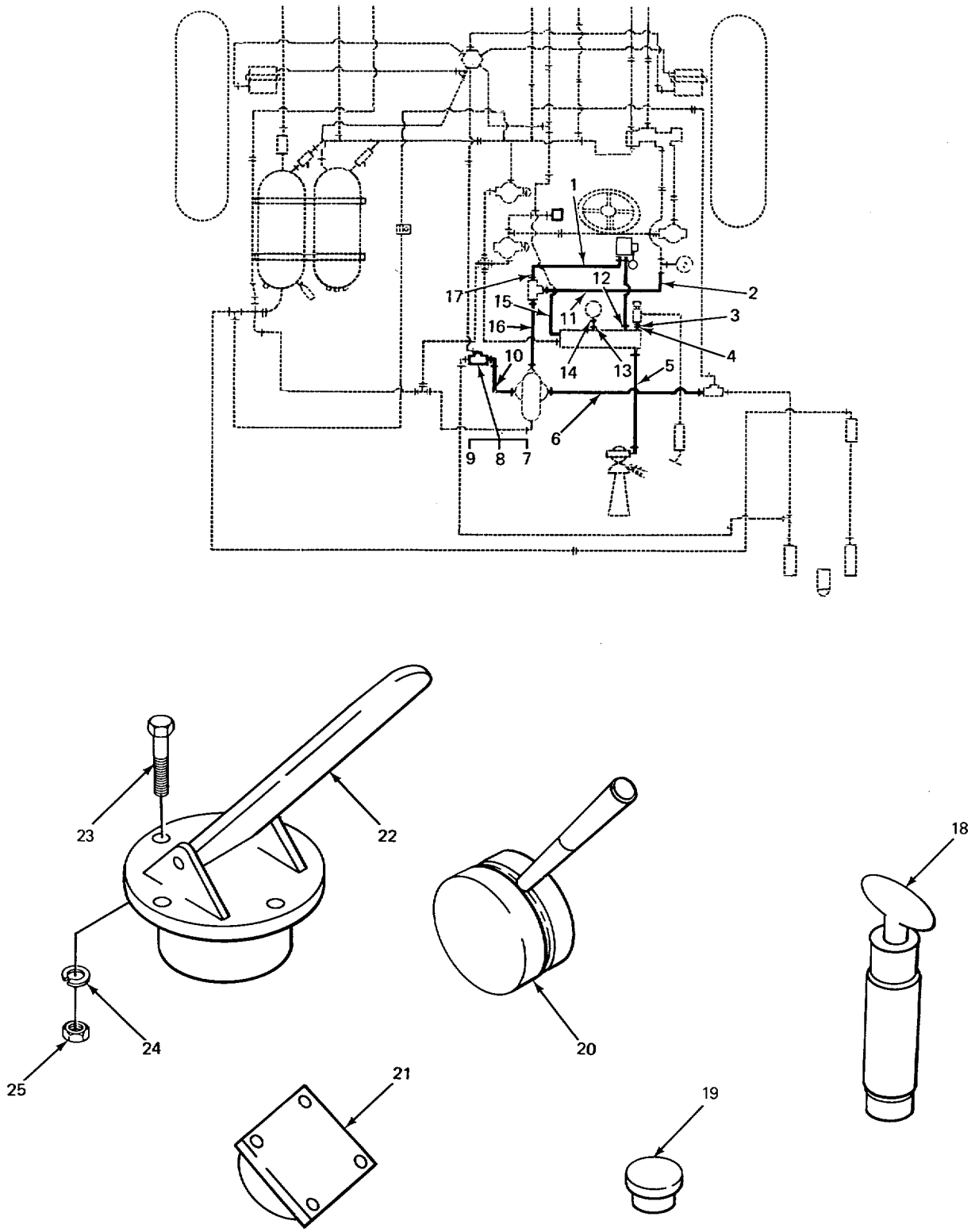

TA213717

FIGURE 243. AIR BRAKE VALVES AND CONTROLS (MODEL 2380 CARRIER).

SECTION II					
(1)	(2)	(3)	(4)	(5)	(6)
ITEM NO	SMR CODE	FSCM	PART NUMBER	DESCRIPTION AND USABLE ON CODES (UOC)	QTY
GROUP 1208 AIR BRAKE SYSTEM					
FIG 243 AIR BRAKE VALVES AND CONTROLS (MODEL 2380 CARRIER)					
1	XDOZZ	02280	482875	TUBE ASSEMBLY,METAL VALVE TO UNION..... UOC:BGJ	1
2	XDOZZ	02280	581079	TUBE ASSEMBLYMETAL VALVE TO VALVE..... UOC:BGJ	1
3	XDOZZ	02280	816418	ADAPTER,STRAIGHT,PI AIR BRAKE LINE UOC:BGJ	2
4	PFOZZ	02280	482979	TUBE ASSEMBLYMETAL VALVE TO VALVE UOC:BGJ	1
5	PFOZZ	02280	482876	TUBE ASSEMBLY,METAL TO HORN.RN UOC:BGH	1
6	PFOZZ	02280	482947	TUBE ASSEMBLY,METAL AIR VALVE..... UOC:BGJ	1
7	PFOZZ	11445	57491	BOLT,MACHINE VALVE MTG..... UOC:BGJ	6
8	PFOZZ	96906	MS35338-45	WASHER,LOCK VALVE MTG UOC:BGJ	8
9	PAOZZ	96906	MS51967-5	NUT,PLAIN,HEXAGON VALVE MTG UOC:BGJ	4
10	XDOZZ	02280	581091	TUBE ASSEMBLY,METAL VALVE TO VALVE UOC:BGJ	1
11	XDOZZ	02280	482939	TUBE ASSEMBLY,TETAL VALVE TO VALVE..... UOC:BGJ	1
12	PAOZZ	96906	MS39162-8	ELBOW,PIPE TO TUBE AIR BRAKE LINES..... UOC:BGJ	1
13	PFOZZ	30327	46-F-06X04	ADAPTER,STRAIGHT,PI AIR BRAKE LINE UOC:BGJ	1
14	PFOZZ	02280	482877	TUBE ASSEMBLY,METAL VALVE TO UNION UOC:BGJ	1
15	XDOZZ	02280	482975	TUBE ASSEMBLYOMETAL TO GAGE UOC:BGJ	1
16	PFOZZ	02280	482983	TUBE ASSEMBLY,METAL VALVE TO VALVE UOC:BGJ	1
17	XDOZZ	02280	482971	TUBE ASSEMBLY,METAL VALVE TO VALVE UOC:BGJ	1
18	PFOLZ	06853	7C12-05	COCK,POPPET DRAIN UOC:BGJ	1
19	XDOLZ	02280	482401	STEM,FLUID VALVE INDICATOR, PRESSURE,LOW AIR UOC:BGH	1
20	XDOZZ	16662	AF2247C	VALVE ASSEMBLY AIR..... UOC:BGH	1
21	PAOZZ	96906	MS27152-1	SWITCHT PRESSURE UOC:BGH	1
22	PFOFF	06853	229800	PEDAL,CCNTROL VALVE ASSEMBLY UOC:BGH	1
23	PFOZZ	96906	MS90725-34	BOLT,MACHINE TREADLE VALVE MTG UOC:BGH	3
24	PFOZZ	96906	MS35338-45	WASHER,LOCK TREADLE VALVE MTG UOC:BGH	3
25	PAOZZ	96906	MS51961-8	NUT,PLAIN,HEXAGON TREADLE VALVE MTG UOC:BGH	3

END OF FIGURE

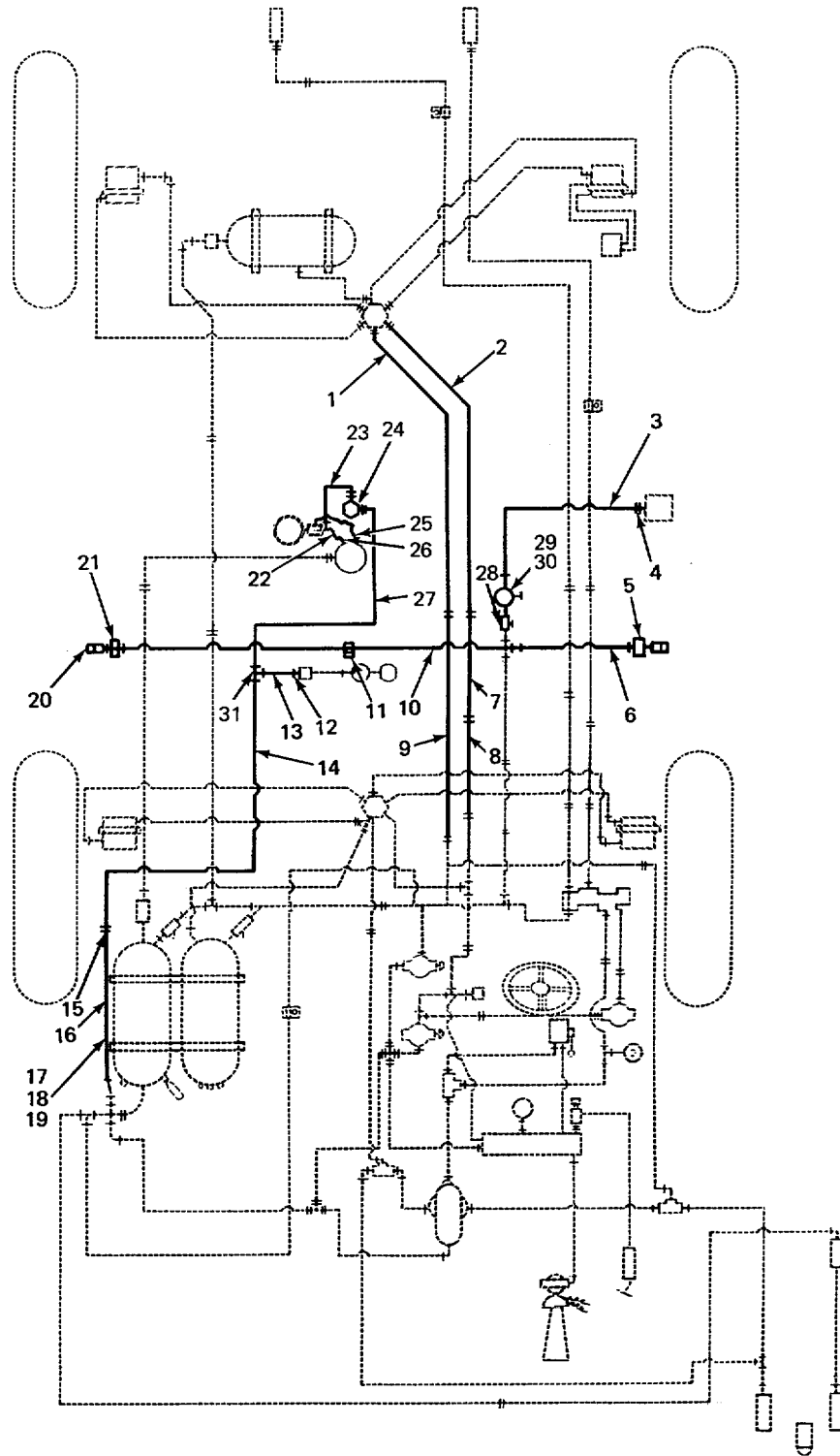

TA213718

FIGURE 244. AIR BRAKE TUBES, FITTINGS AND RELATED PARTS (MODEL 2380 CARRIER).

(1) ITEM NO	(2) SMR CODE	(3) FSCM	(4) PART NUMBER	(5) DESCRIPTION AND USABLE ON CODES (UOC)	(6) QTY
SECTION II					
GROUP 1208 AIR BRAKE SYSTEM FIG 244 AIR BRAKE TUBES FITTINGS AND RELATED PARTS (MODEL 2380 CARRIER)					
1	PFOZZ	02280	581110	TUBE ASSEMBLY,METAL VALVE TO CONNECTORR UOC:BGJ	1
2	PFOZZ	0228C	581109	TUBE ASSEMBLYMETAL VALVE TO CONNECTCR UOC:BGJ	1
3	XDOZZ	02280	483927	TUBE ASSEMBLYMETAL VALVE TO VALVE..... UOC:BGJ	1
4	PFOZZ	02280	816493	ELBOW,TUSE AIR BRAKE LINES UOC:BGJ	8
5	PFOZZ	80131	2N582	TRANSISTOR UOC:BGJ	10
6	XDOZZ	02280	483926	TUBE ASSEMBLY,METAL VALV E..... UOC:BGJ	1
7	XDOZZ	02280	482987	TUBE ASSEMBLY,METAL VALVE TO..... CONNECTGR UOC.:BGJ	1
8	XDOZZ	02280	482967	TUBE ASSEMBLY,METAL VALVE TO VALVE UOC:BGJ	1
9	XDOZZ	02280	581106	TUBE ASSEMBLYRY.ETAL VALVE TO VALVE UOC:BGJ	1
10	PFOZZ	02280	482856	TUBE ASSEIBLY,METAL COUPLING TO COUPLING..... UOC:BGJ	1
11	PFOZZ	96906	MS90725-3	SCREWCAPTHEXAGON H HOSE CLAMP MTG UOC:BGJ	1
12	PAOZZ	81343	6-2 010202B	ELBOW,PIPE TO TUBE AIR BRAKE LINES..... UOC:BGJ	4
13	XDOZZ	02280	581085	TUBE ASSEMBLY,METAL VALVE..... UOC:BGJ	1
14	PFOZZ	02280	581066	TUBE ASSEMBLYSCRANE GOVERNOR TO UNION..... UOC:BGJ	1
15	PFOLZ	41947	A-327	NIPPLE,TUBE AIR LINE UOC:BGJ	4
16	PFOZZ	02280	483782	TUBE ASSEMBLYIMETAL VALVE TO VALVE UOC:BGJ	1
16	XDOZZ	02280	482966	TUBE ASSEMBLYMETAL VALV E..... UOC:BGJ	1
17	PAFZZ	96906	MS51967-8	NUT,PLAIN,HEXAGCN AIR TANK..... UOC:BGJ	23
18	PFFZZ	96906	MS35338-8	WASHERPLOCK AIR TANK MTG T UOC:BGJ	23
19	PFFZZ	06853	214884	SCREW,CAP,HEXAGGN H TANK MTG UOC:BGJ	2
20	PFOZZ	59875	56C1-6-6S	COUPLING HALF,QUICK AIR BRAKE LINE.....	2

SECTION II					
(1)	(2)	(3)	(4)	(5)	(6)
ITEM NO	SMR CODE	FSCM	PART NUMBER	DESCRIPTION AND USABLE ON CODES (UOC)	QTY
21	PFOZZ	96906	S51873-56B	UOC :BGJ NIPPLE,PIPE VALVE TO LINE.....	3
22	XDOZZ	02280	816420	UOC:BGJ 3TEEITUBE TO BOSS AIR BRAKE LINE	1
23	PFOZZ	0228C	82797	UOC :BGJ TUBE ASSEMBLY,METAL GOVERNOR TO	1
24	PAOFF	06853	C03-03	UOC :BGJ GOVERNOR ASSEMBLY A.....	1
25	PFOZZ	96906	520822-4	UOC :BGJ ELBOWPIPE TO TUBE AIR BRAKE LINE	2
26	PFOZZ	02280	82927	UOC :BGJ HOSE ASSEMBLY,NONME COMPRESSOR TO	1
27	XDOZZ	02280	482850	UOC :BGJ TUBE ASSEMBLY,METAL GOVERNOR	1
28	PFOZZ	96096	MS35934-2	UOC:BGJ COCK SHUTOFF,SCREW	1
29	PFOZZ	96906	MS90728-13	UOC:BGJ SCREW,CAP,HEXAGON H TUBE CLAMP MTG.....	2
30	PFOZZ	96906	MS35333-40	UOC:BGJ WASHER,LOCK VALVE MTG	2
31	PFOZZ	41947	A342	UOC:BGJ TEE,TUBE AIR LINE.....	4

END OF FIGURE

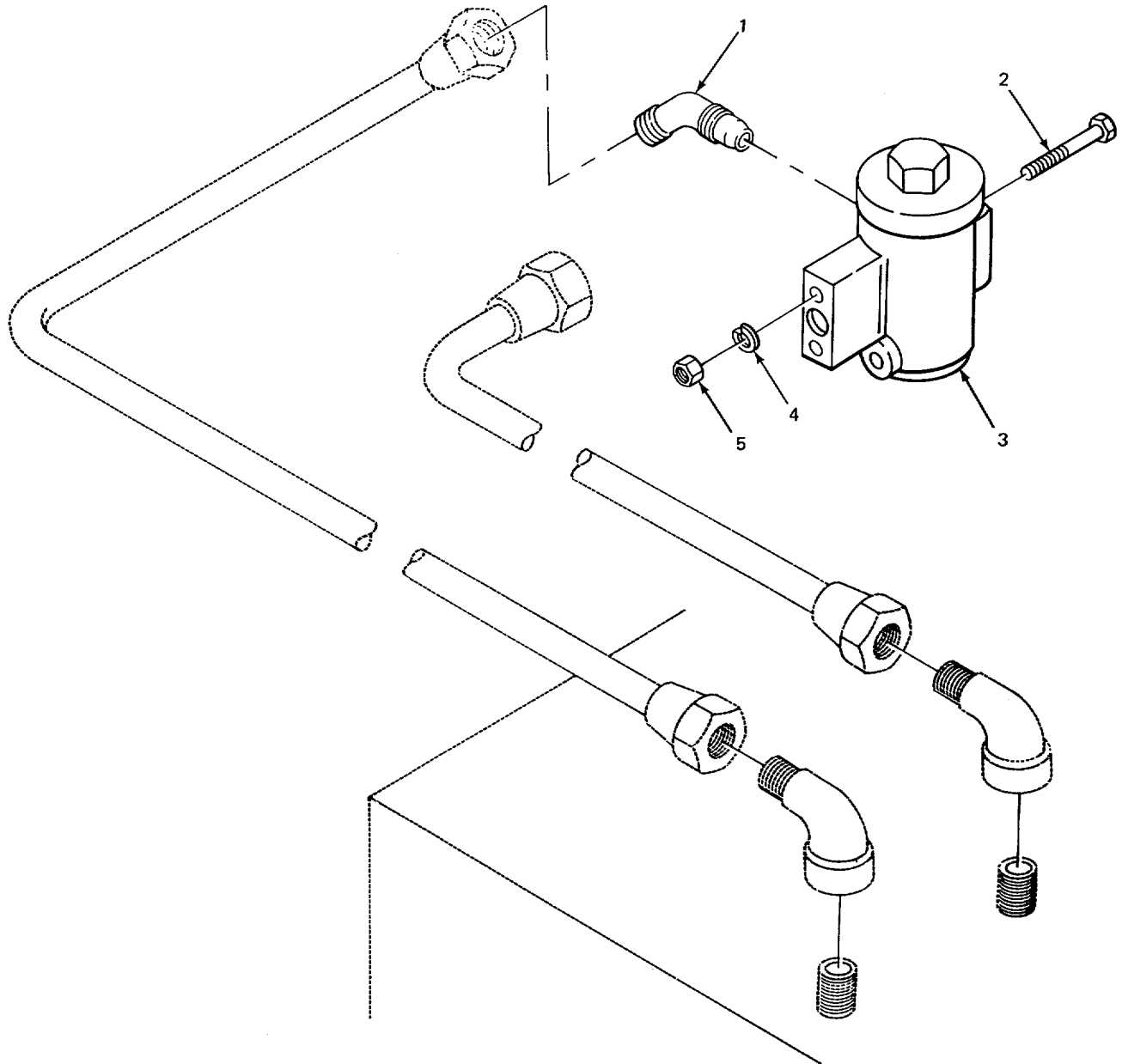

TA213719

FIGURE 245. AIR COMPRESSOR GOVERNOR (CARRIER).

SECTION II

TM 5-3810-232-34P

(1) ITEM NO	(2) SMR CODE	(3) FSCM	(4) PART NUMBER	(5) DESCRIPTION AND USABLE ON CODE (UOC)	(6) QTY
-------------------	--------------------	-------------	-----------------------	---	------------

GROUP 1208 AIR BRAKE SYSTEM

FIG. 245 AIR COMPRESSOR GOVERNOR
(CARRIER)

1	PFOZZ	93061	48F-6-2	ADAPTER,STRAIGHT,PI GOVERNOR	2
2	PFOZZ	96906	MS90725-19	SCREW,CAP,HEXAGON H GOVERNOR MTG	4
3	PAFFF	06853	7CC3-03	GOVERNOR ASSEMBLY,A	1
				UOC :BGJ	
3	PFFZZ	06853	7C03-18	GOVERNOR,PUMP,PRESS	1
				UOC:BGH	
4	PFFZZ	96906	MS35338-44	WASHER,LOCK GOVERNOR MTG	2
5	PFFZZ	96906	MS51967-2	NUT,PLAIN,HEXAGON GOVERNOR MTG.....	2

END OF SECTION

245-1

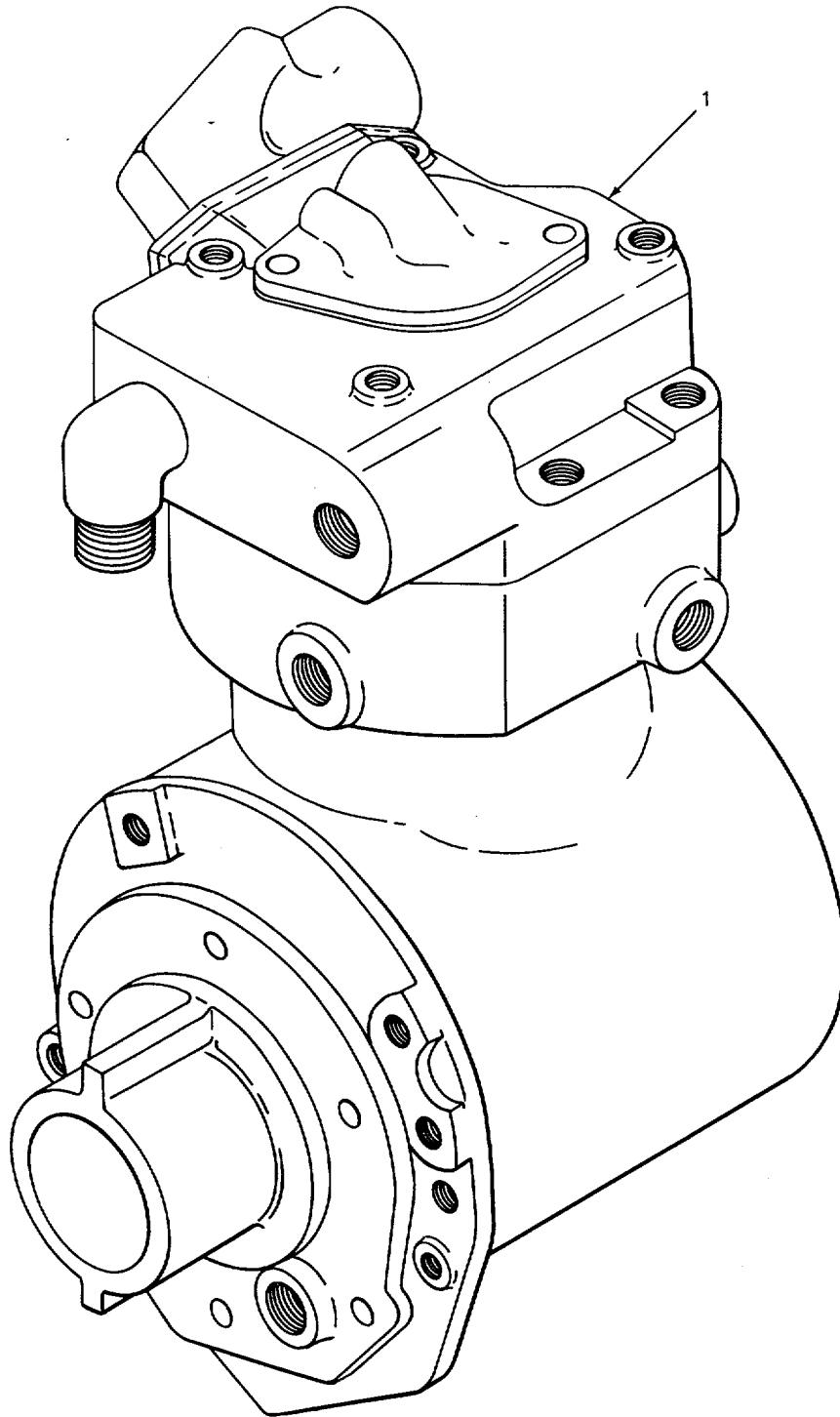

TA213720

FIGURE 246. AIR COMPRESSOR ASSEMBLY (CARRIER).

SECTION II					
(1) ITEM NO	(2) SMR CODE	(3) FSCM	(4) PART NUMBER	(5) DESCRIPTION AND USABLE ON CODE (UOC)	(6) QTY

GROUP 1209 AIR COMPRESSOR ASSEMBLY

FIG. 246 AIR COMPRESSOR ASSEMBLY
(CARRIER)

1	XBFHH	15434	3018557	COMPRESSCR,POWER OR SEE GROUP 50 FOR COMPCNENT PARTS UOC :BGJ	1
1	PAFHH	15434	BM74071	COMPRESSCRORECIPROC SEE GROUP 50..... FOR COMPCNENT PARTS..... UOC :BGH	1

END OF FIGURE

246-1

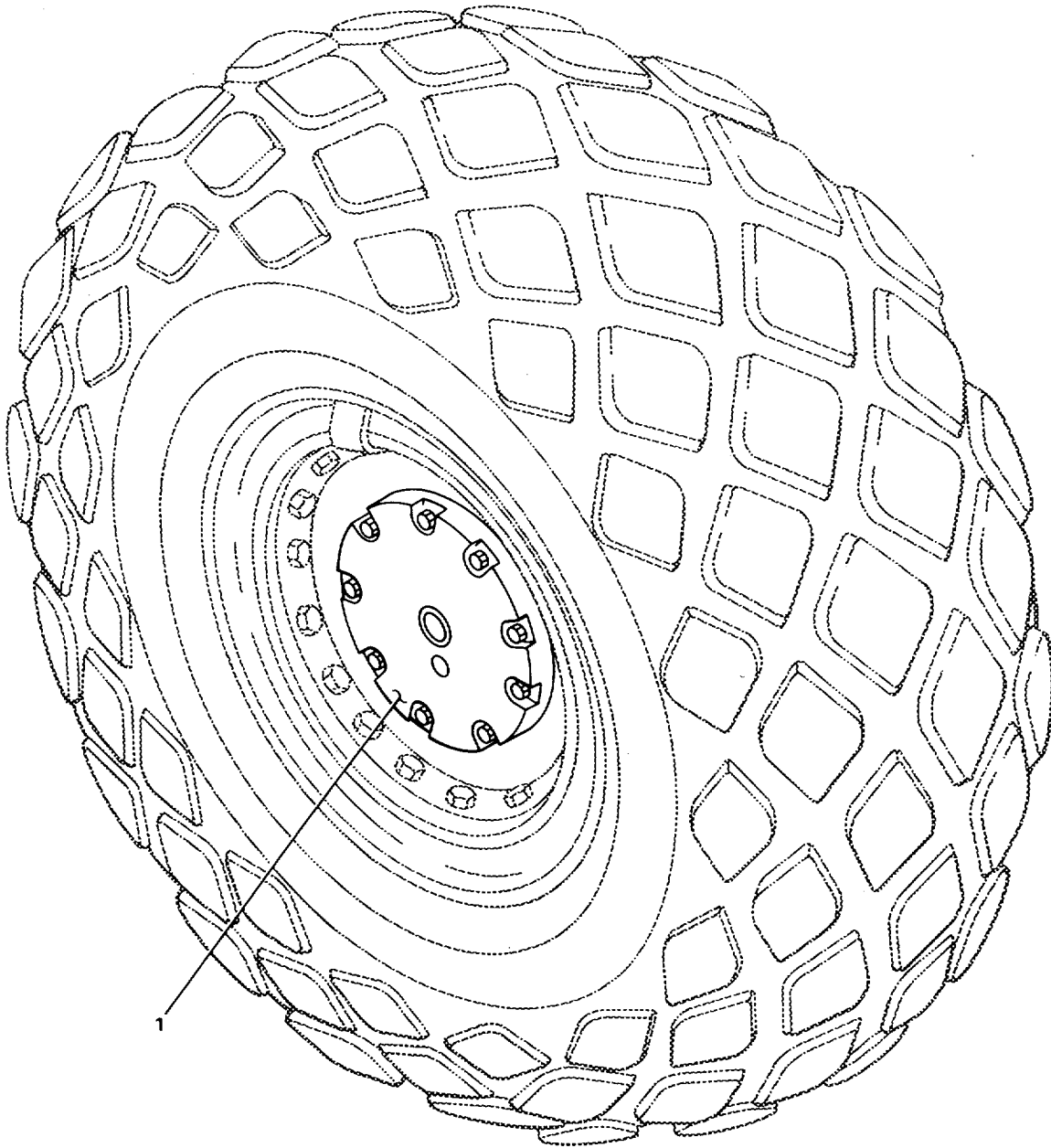

TA242629

FIGURE 247. WHEEL ASSEMBLY (CARRIER).

(1) ITEM NO	(2) SMR CODE	(3) FSCM	(4) PART NUMBER	(5) DESCRIPTION AND USABLE ON CODES (UOC)	(6) QTY
-------------------	--------------------	-------------	-----------------------	--	------------

GROUP 13 WHEELS AND TRACKS
 GROUP 1311 WHEEL ASSEMBLY

FIG. 247 WHEEL ASSEMBLY (CARRIER)

1	PAOOO	73842	127-916832	CHAMBER, AIR BRAKE UOC :BGJ	4
1	PAOOO	73842	127-916-832	WHEEL ASSEPPLY UOC :BGH	4

END OF FIGURE

247-1

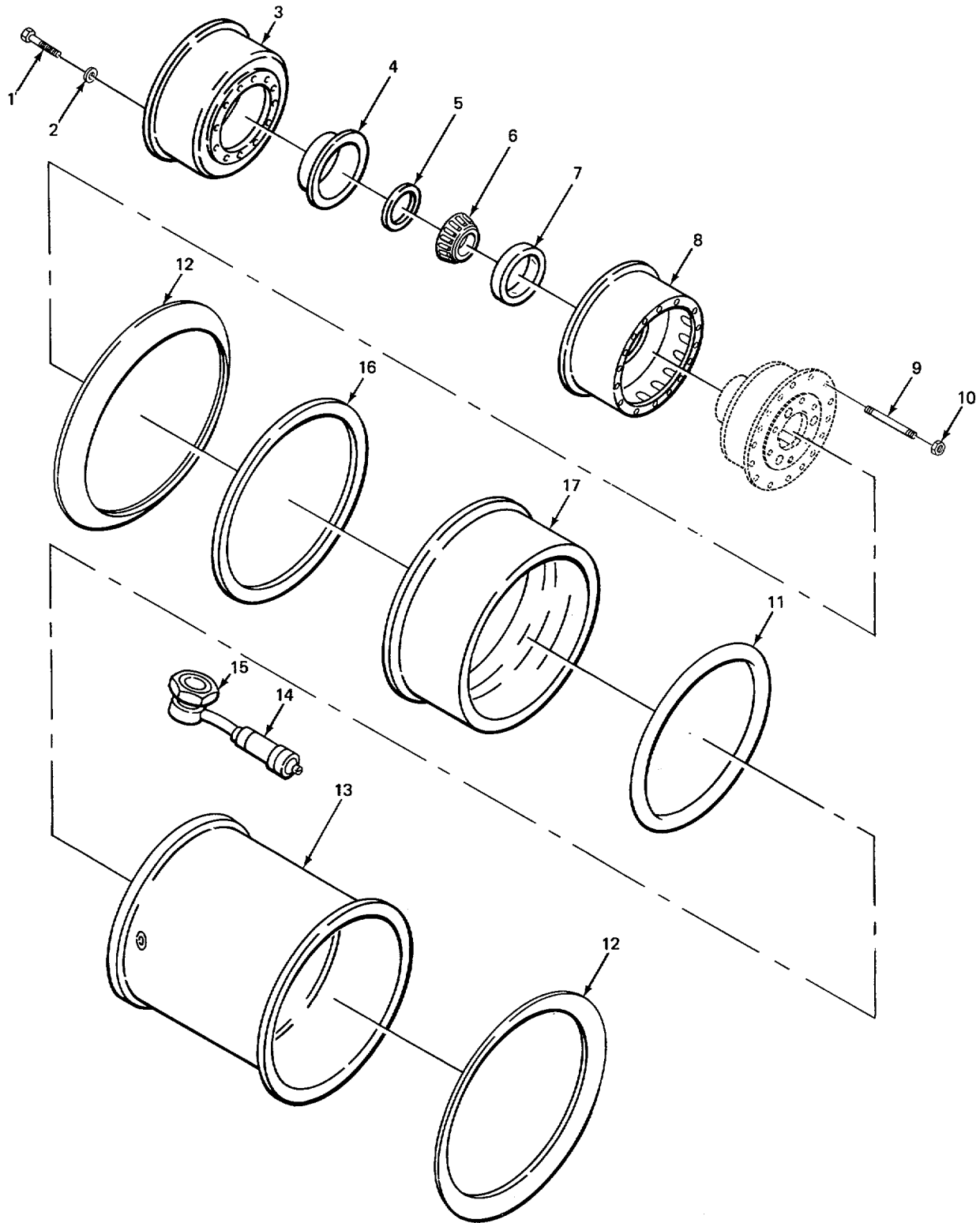

TA213722

FIGURE 248. WHEEL COMPONENT PARTS (CARRIER).

SECTION II					
(1)	(2)	(3)	(4)	(5)	(6)
ITEM	SMR		PART		
NO	CODE	FSCM	NUMBER	DESCRIPTION AND USABLE ON CODES (UOC)	QTY
GROUP 1311 WHEEL ASSEMBLY					
FIG. 248 WHEEL COMPONENT PARTS (CARRIER)					
1	XDFZZ	03504	111461	.BOLT,MACHINE	48
2	PFFZZ	03504	111656	.WASHER,FLAT	48
3	PFFZZ	03504	113329	.BRAKE DRUM	4
4	PFFLZ	03504	112217	.DEFLECTOR,DIRT AND.	4
5	PFFZZ	11678	5CS54B	.SEAL,PLAIN ENCASED HUB.....	4
6	PFFLZ	12603	731589	.CONE AND ROLLERP, TA TAPERED.....	4
7	PFFZZ	12603	742262	ROLLER,BARING,INNER HUB	4
				.CUP,TAPERED ROLLER BEARING,INNER.....	4
8	PFFHH	12603	109103	HUB.....	
				.CUP,HYDRAULIC BRAKE. A	64
9	PFOZZ	03504	118831	.STUD,PLAIN	64
10	PFOZZ	03504	113371	.NUT,PLAIN,SINGLE BA.....	64
11	PFFZZ	97907	9178785	.PACKING,PREFORMED RIM.....	4
12	PFOZZ	73842	53025D	.RING,SIED, AUTOMOTIV	4
13	PFFLZ	02280	482353	.WHEEL,PNEUMATIC TIR	4
14	XDFZZ	53477	VC4	.CAP,VALVE	4
15	XDFZZ	17875	VS-984-J-691-03	.VALVE, PEUMATIC TIR	4
16	PFFZZ	73842	LR255TN	.RING,LOCK, AUTOMOTIV	4
17	PFFZZ	97907	9183408	.BAND,SEAT,BEAD	4

END OF FIGURE

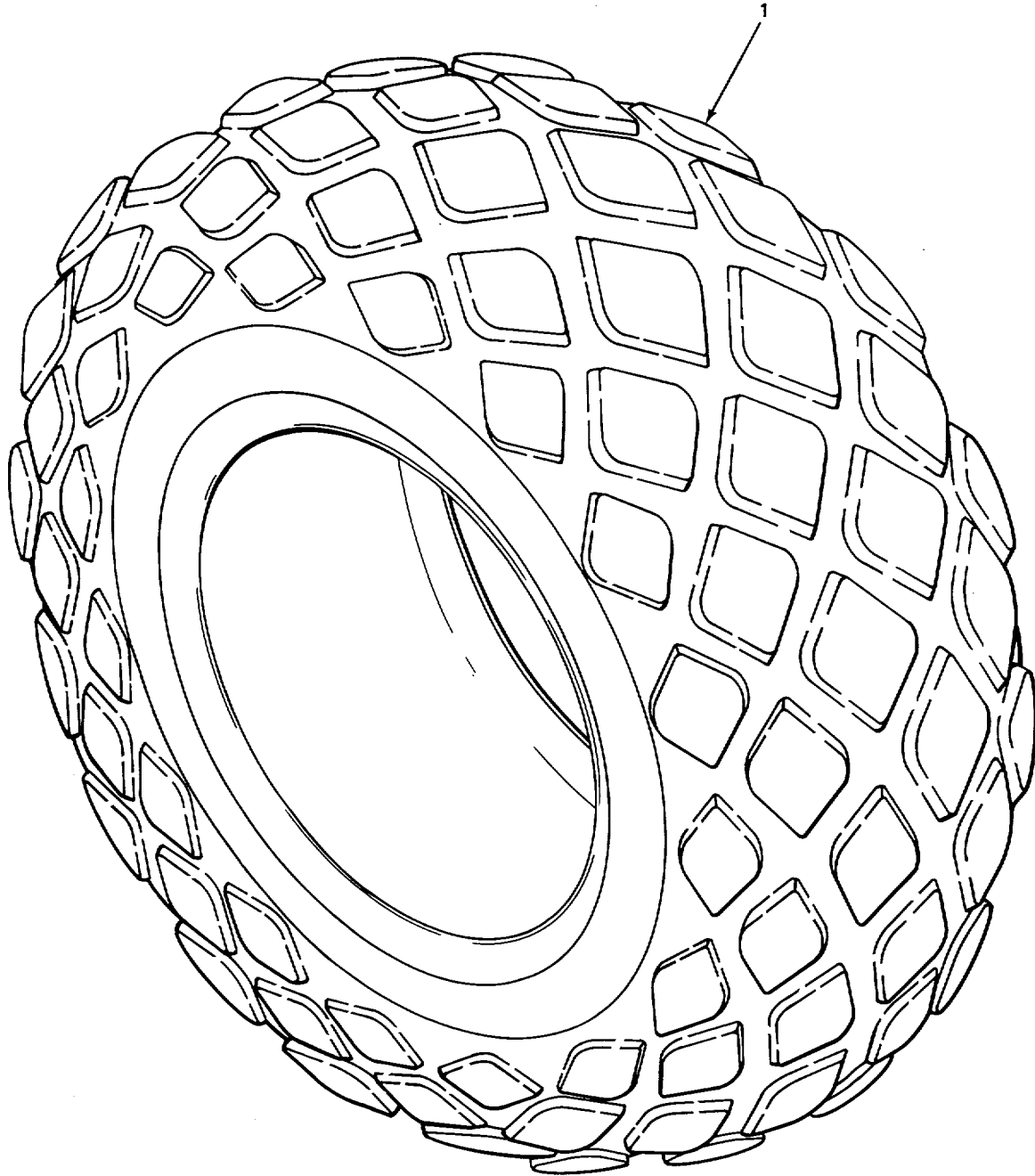

TA213723

FIGURE 249. TIRE (CARRIER).

SECTION II					
(1)	(2)	(3)	(4)	(5)	(6)
ITEM	SMR	FSCM	PART	DESCRIPTION AND USABLE ON CODES (UOC)	QTY
NO	CODE		NUMBER		
				GROUP 1313 TIRES, TU8ES, TIRE CHAINS	
				FIG. 249 TIRE (CARRIER)	
1	PFOOO	73842	127-9L6-832	TIRE,PNEUMATIC	4
1	XDOOU	81349	ZZT381TYPE2 GROUP3	TIRE PNEUMATIC EART	1
				UOC:BGJ	
1	PFOOO	96906	MS35390-87	TIRE,PNEUMATIC	1
				UOC :BGH	

END OF FIGURE

249-1

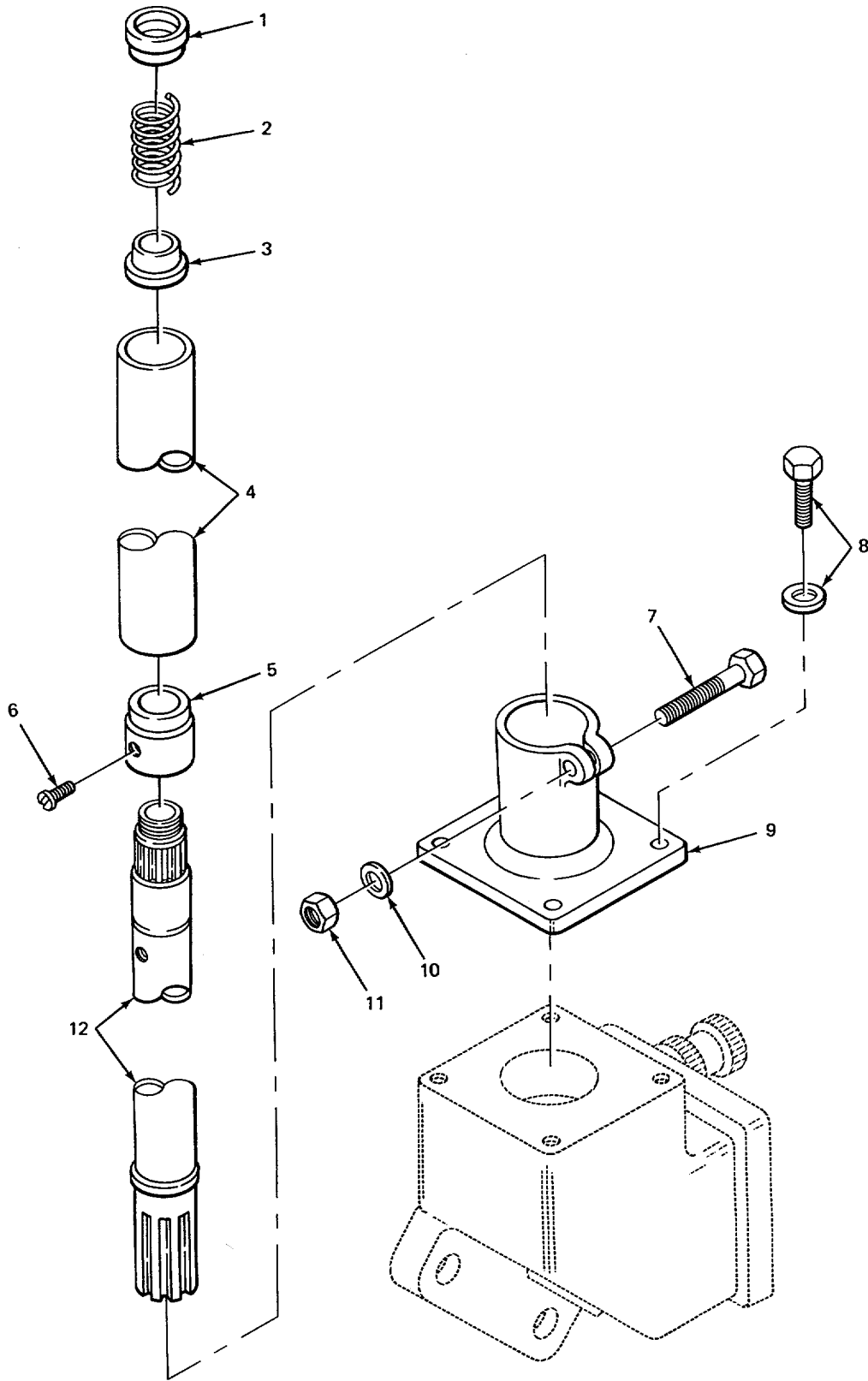
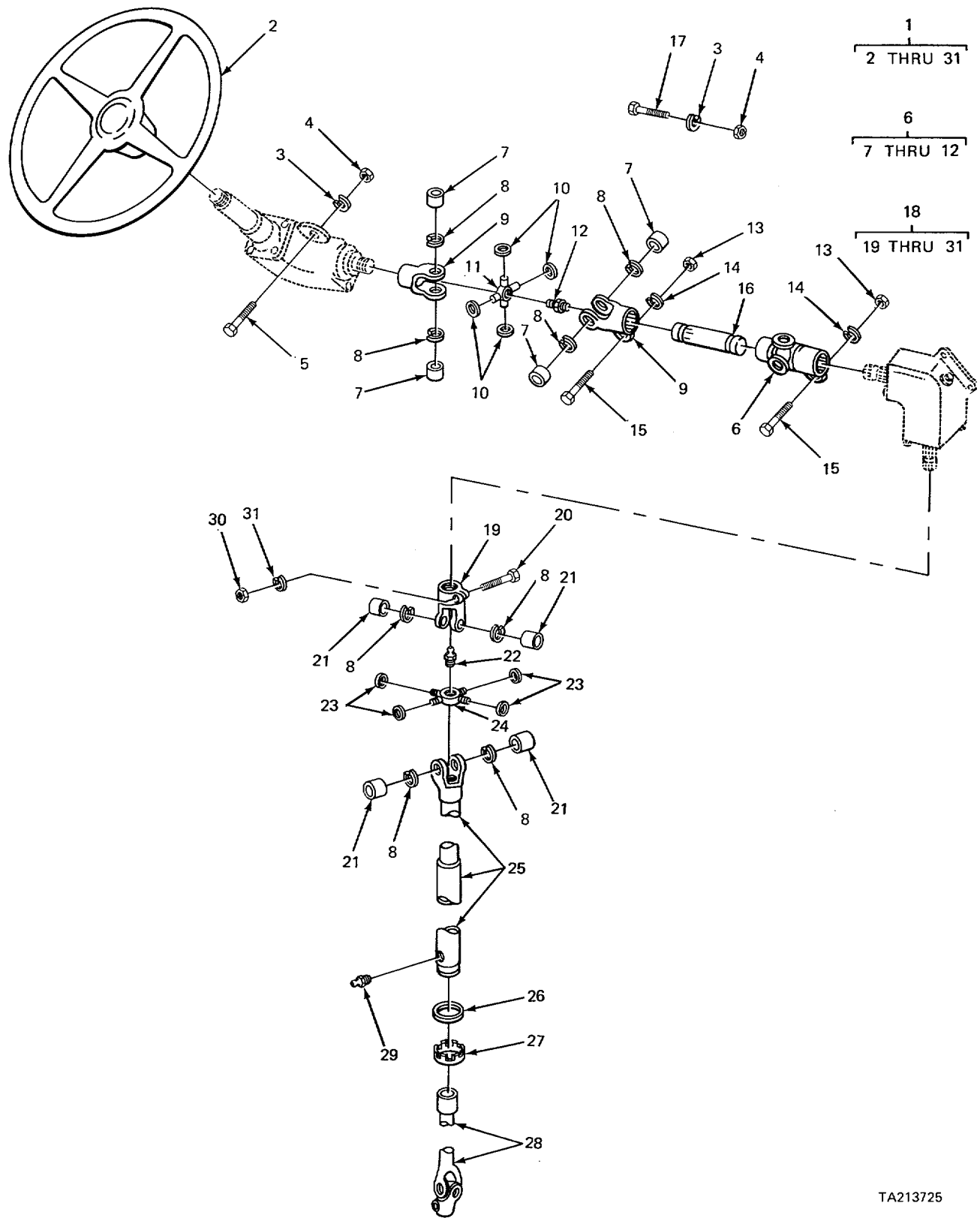

FIGURE 250. STEERING COLUMN (CARRIER).

SECTION II					
(1)	(2)	(3)	(4)	(5)	(6)
ITEM NO	SMR CODE	FSCM	PART NUMBER	DESCRIPTION AND USABLE ON CODES (UOC)	QTY
GROUP 14 STEERING					
GROUP 1401 MECHANICAL STEERING					
GEAR ASSEMBLY					
FIG. 250 STEERING COLUMN (CARRIER)					
1	PFFZZ	77640	066983S1	JACKET TUBE BER UOC:BGJ	1
1	PFFZZ	77640	066983	BEARING,BALL,STEERI JACKET UOC:BGH	1
2	PFFZZ	77640	401103	SPRING,HELICAL	1
3	PFFZZ	77640	028110	SEAT HELICAL COMPRE	1
4	XBFZZ	77640	GB600603	JACKET ASSEMBLY	1
5	XDFZZ	77640	066035	RING CONTACT	1
6	PAFZ7	19200	E459809	SCREW,MACHINE CONTACT RING MTG	1
7	PFFZZ	96906	MS90726-67	SCREW,CAP,HEXAGON H COVER CLAMPING. UOC:BGJ	1
7	XDFZZ	77640	G181649	SCREW COVER MTG	1
8	PFFZZ	24617	54C9111	BOLT,ASSEMBLED WASH COVER MTG	4
8	XDFZZ	77640	020188	BOLT,MACHINE COVER MTG	4
9	PFFZZ	77640	402193	COVER,UPPER.STEERIN.....	1
10	PFFZZ	96906	MS20002-6	WASHER,FLAT COVER CLAMPING	1
11	PFFZZ	96906	MS35691-22	NUT,PLAIN,HEXAGOIN COVER CLAMPING	1
11	XDFZZ	77640	G120369	NUT,PLAIN,HEXAGON COVER CLAMPING..... UOC:BGH	1
12	XDFZZ	77640	092186A81450	SHAFT AND TUBE ASSE	1
12	PFOZZ	77640	092186A9-1450	SHAFT AND TUBE ASSE..... UOC :BGH	1

END OF FIGURE



TA213725

FIGURE 251. STEERING LINKAGE (MODEL 2380 CARRIER).

SECTION II					
(1)	(2)	(3)	(4)	(5)	(6)
ITEM NO	SMR CODE	FSCM	PART NUMBER	DESCRIPTION AND USABLE ON CODES (UOC)	QTY
GROUP 1401 MECHANICAL STEERING GEAR ASSEMBLY					
FIG. 251 STEERING LINKAGE (MODEL 2380 CARRIER)					
1	AFFFF	02280	7E1035	FRONT STEERING ASSEMBLY UOC:BGJ	1
2	PFOZZ	77915	553	.STEERING WHEEL UOC :BGJ	1
3	PFFZZ	96906	MS35338-48	.WASHER,LOCK GEAR BOX MTG UOC:BGJ	6
4	PFFZZ	96906	MS51967-15	.NUT,PLAIN,HEXAGON STEERING GEAR..... BOX MTG..... UOC:BGJ	3
5	PFFZZ	96906	MS90728-108	.SCREW,CAP,HEXAGON H GEAR BOX MTG..... UOC:BGJ	3
6	PFFFF	02280	482415	.UNIVERSAL JOINT. UOC :BGJ	2
7	KFFZL	70960	L6S2-5	..BUSHING CENTER CROSS PART OF KIT P/N CPL6S9..... UOC:BGJ	8
8	KFFZZ	70960	L6N6	..RING,RETAINING PART OF KIT P/N CPL6S9..... UOC :BGJ	8
9	PFFZZ	70960	L6NYS16-18	..YOKE,UNIVERSAL,JOIN CLAMP UOC:BGJ	4
10	PAFZZ	70960	L6S3	..GASKET CENTER CROSS PART OF KIT P/N CPL6S9..... UOC :BGJ	8
11	KFFZZ	70960	L6SI-3	..CROSS,CENTER PART OF KIT P/N CPL6S9 UOC:BGJ	2
12	PAFZZ	90940	70915275	..FITTING,LUBRICATION PART OF KIT..... P/JN CPL6S9 UOC:BGJ	2
13	PAFZZ	96906	MS51967-8	.NUT,PLAIN,HEXAGCN JOINT MTG UOC:BGJ	4
14	PFFZZ	96906	MS35338-8	.WASHER,LOCK JOINT MTG UOC :BGJ	4
15	PFFZZ	96906	MS90728-64	.SCREW,CAP,HEXAGON H JOINT MTG UOC:BGJ	4
16	PFFZZ	02280	581021	.SHAFT,STRAIGHT UOC :BGJ	1
17	PFFZZ	96906	MS90728-114	.SCREW,CAP,HEXAGON H RIGHT ANGLE GEAR BOX MTG UOC:BGJ	3
18	PFFFF	70960	902-06-24845	.PROPELLER SHAFT WIT UOC:BGJ	1
19	PFFZZ	70960	L6NYS16-18	..YOKE,UNIVERSAL JOIN CLAMP UOC:BGJ	1
20	XDFZZ	96906	MS35292-65	..SCREW,CAP,HEXAGON JOINT MTG.....	2

SECTION II					
(1)	(2)	(3)	(4)	(5)	(6)
ITEM	SMR	FSCM	PART	DESCRIPTION AND USABLE ON CODES (UOC)	QTY
NO	CODE		NUMBER		
21	KFFZZ	70960	L6S2-5	UOC :BGJ ..BUSHING CENTER CROSS PART OF KIT PIN CPL6S9	8
22	PAFZZ	90940	70915275	UOC:BGJ ..FITTING,LUBRICATION PART OF KIT..... PIN CPL6S9	2
23	PAFZZ	70960	L6S3	UOC :BGJ ..GASKET CENTER CROSS PART OF KIT..... P/N CPL6S9	8
24	KFFZZ	70960	L6S1-3	UOC:BGJ ..CROSS.CENTER PART OF KIT P/N CPL6S9	2
25	XDFZZ	70960	902-27-24845	UOC:BGJ ..YOKE AND TUBE ASSEM	1
26	XBFZZ	70960	G9350M	UOC :BGJ ..WASHER,FELT,YOKE TUBE	1
27	PFFZZ	70960	G9349M	UOC :BGJ ..CAP,DUST,STEERING,G	1
28	PFFZZ	70960	L6NYSM22-5	UOC :BGJ ..PROPELLER SHAFT	1
29	PFOZZ	96906	MS15002-1	UOC :BGJ ..FITTING,LUBRICATION YOKE TUBE	1
30	PFFZZ	96906	MS35691-22	UOC :BGJ ..NUT,PLAIN,HEXAGON JOINT MTG	2
31	PFFZZ	96906	MS35338-8	UOC:BGJ ..WASHER,LGCK JOINT MTG	2

END OF FIGURE

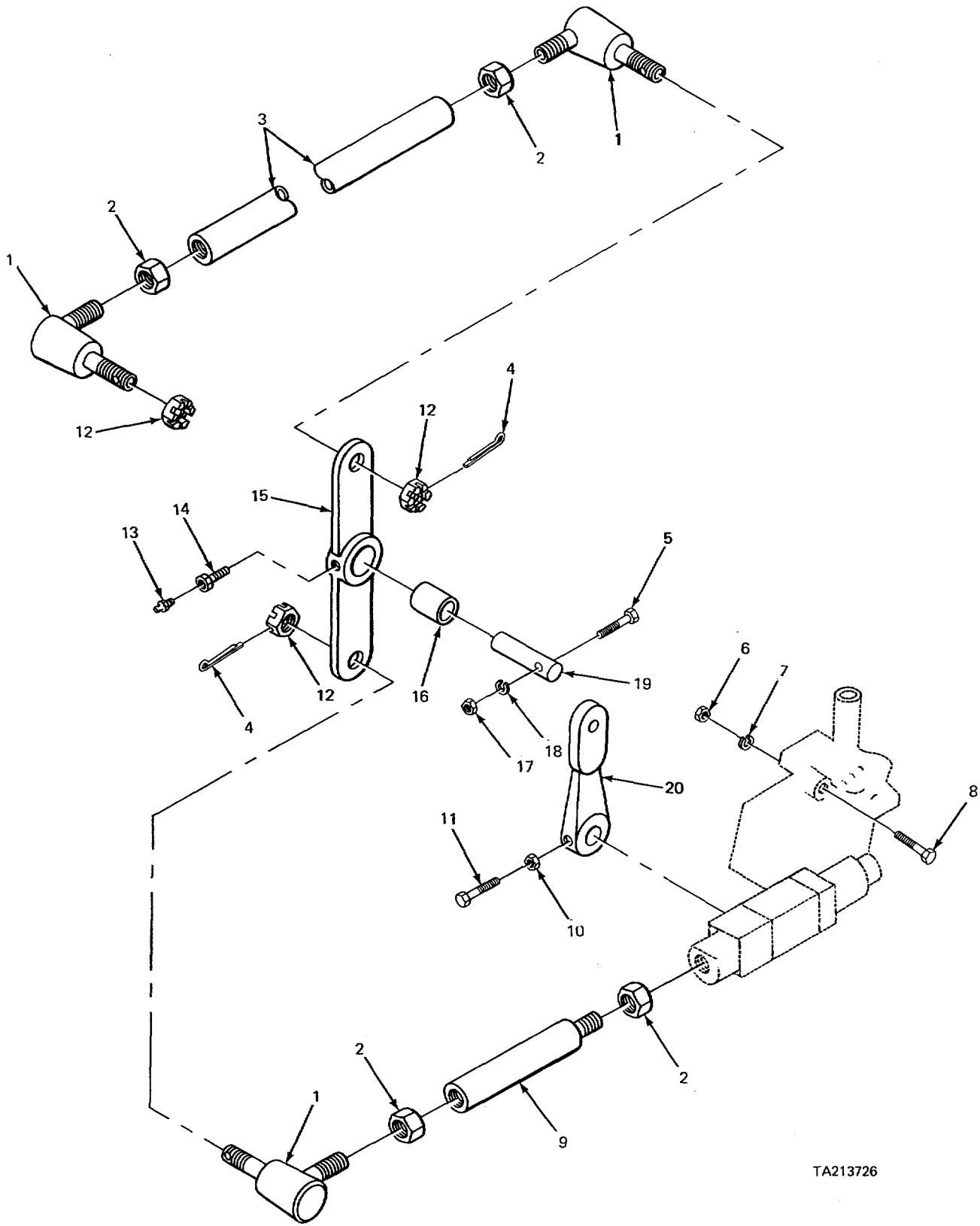

TA213726

FIGURE 252. STEERING LINKAGE, BELLCRANK AND RELATED PARTS (MODEL 2380 CARRIER).

SECTION II					
(1)	(2)	(3)	(4)	(5)	(6)
ITEM	SMR	FSCM	PART	DESCRIPTION AND USABLE ON CODES (UOC)	QTY
NO	CODE		NUMBER		
GROUP 1401 MECHANICAL STEERING GEAR ASSEMBLY					
FIG. 252 STEERING LINKAGE, BELLCRANK AND RELATED PARTS (MODEL 2380 CARRIER)					
1	PFFZZ	02280	816227	.SOCKET,TIE ROD UOC:BGJ	4
2	PFFZZ	96906	MS51968-32	.NUT,PLAIN,HEXAGON BALL JOINT CONNECTING UOC:BGJ	6
3	PFFZZ	02280	482863	.TUBE,STEERING LINKAGENKAGE UOC:BGJ	1
4	PFFZZ	96906	MS24665-359	.PIN,COTTER TIE ROD SOCKET MTG UOC :BGJ	2
5	PFFZZ	96906	MS90725-24	.SCREW,CAP,HEXAGON H BELL CRANK PIN MTG UOC:BGJ	1
6	PFFZZ	96906	M535691-49	.NUT,PLAIN,HEXAGON GEAR BOX MTG.. UOC:BGJ	4
7	PFFZZ	96906	MS35338-50	.WASHER,LOCK GEAR BOX MTG..... UOC:BGJ	4
8	PFFZZ	96906	MS90728-114	.SCREX,CAP,HEXAGON H GEAR BOX MTG..... UOC:BGJ	4
9	PFFZZ	02280	581022	.POST,ELECTRICAL-NEC VALVE TO ARM..... UOC:BGJ	1
10	PFFZZ	96906	MS35691-38	.NUT,PLAIN,HEXAGON PITTMAN ARM MTG. UOC:BGJ	2
11	PFFZZ	96906	M590726-113	.SCREW,CAP,HEXAGON H PITTMAN ARM MTG UOC:BGJ	1
12	PFFZZ	88044	AN310C12	.NUT,PLAIN,CASTELLAT TIE ROD SOCKET MTG UOC:BGJ	3
13	XDOZZ	02280	8[6230	.FITTING,LUBRICATION BELL CRANK..... UOC:BGJ	1
14	XDFZZ	02280	482706	.BOLT,LITERNALLY REL BELL CRANK MTG..... UOC:BGJ	1
15	PFFZZ	02280	581004	.BELL CA..... UOC:BGJ	1
16	PFFZZ	02280	482704	.BEARING,SLEEVE BELL CRANK. N..... UOC:BGJ	1
17	PFFZZ	96906	MS35691-2	.NUT,PLAIN,HEXAGON BELL CRANK PIN MTG UOC:BGJ	1
18	PFFZZ	96906	MS35333-40	.WASHER,LOCK BELL CRANK PIN MTG UOC:BGJ	1
19	PFFZZ	02280	482705	.PIN,STRAIGHT,HEADLE BELL CRANK MTG UOC :BGJ	1
20	PFFZZ	52788	5693176	.ARM,STEERING GEAR UOC:BGJ	1

END OF FIGURE

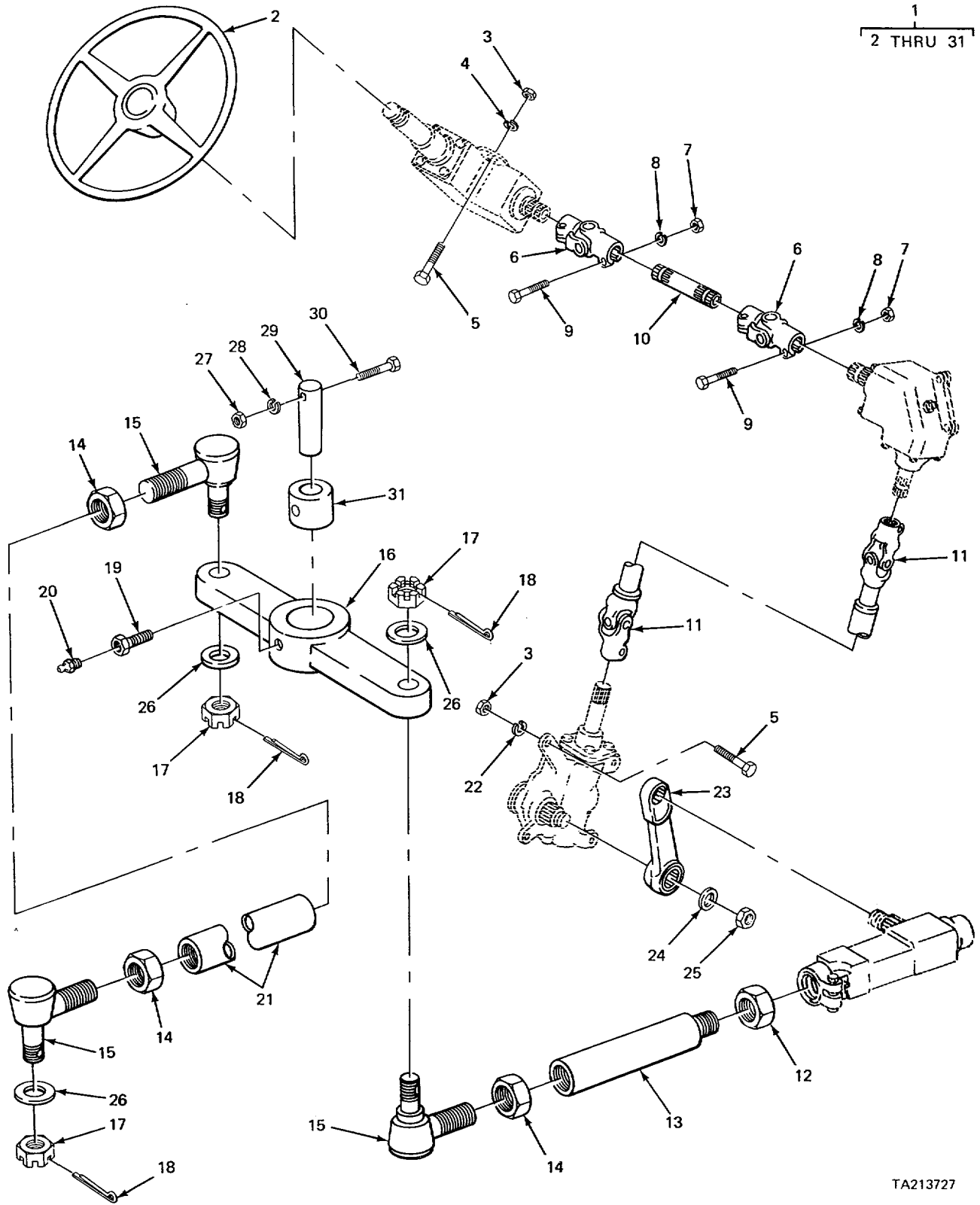

TA213727

FIGURE 253. STEERING LINKAGE (MODEL 2385 CARRIER).

SECTION II					
(1)	(2)	(3)	(4)	(5)	(6)
ITEM NO	SMR CODE	FSCM	PART NUMBER	DESCRIPTION AND USABLE ON CODES (UOC)	QTY
				GROUP 1401 MECHANICAL STEERING GEAR ASSEMBLY	
				FIG. 253 STEERING LINKAGE (MODEL 2385 CARRIER)	
1	AFFFF	02280	781355	FRONT STEERING ASSEMBLY UOC:BGH	1
2	PFOZZ	77915	779SPECIAL	.STEERING WHEEL UOC:BGH	1
3	PFFZZ	96906	MS51967-14	.NUT,PLAIN,HEXAGON GEAR BOX MTG SCREW UOC :BGH	10
4	XDFZZ	96906	MS3534C-98	.WASHER,LOCK STEERING GEAR BOX MTG. UOC:BGH	6
5	PFFZZ	96906	MS90728-114	.SCREW,CAP,HEXAGON H UOC:BGH	10
6	PFFZZ	02280	482415	.UNIVERSAL JOINT UOC:BGH	2
7	PAFZZ	96906	MS51967-8	.NUT,PLAIN,HEXAGON UOC :BGH	4
8	PFFZZ	96906	MS35338-46	.WASHER,LOCK UOC:BGH	4
9	PFFZZ	96906	MS90728-65	.SCREW,CAP,HEXAGON H JOINT MTG UOC:BGH	4
10	XDFZZ	97403	13206E3007	.SHAFT,CROSS UOC:-BGH	1
11	XDFZZ	97403	13206E2735	.JOINT DOUBLE UNIVER UOC :BGH	1
12	PFOZZ	96906	MS51967-20	.NUT,PLAIN,HEXAGON UOC.:BGH	1
13	PFOZZ	02280	581426	.CONNECTOR,VALVE TI UOC:BGH	1
14	PFFZZ	96906	MS35691-85	.NUT,PLAIN,HEXAGON VALVE ROD CONNECTING UOC:BGH	3
15	PFFZZ	31033	ES279R	.TIE ROD END,STEERIN, UOC:BGH	3
16	PAFZZ	02280	581004	.BELL CRANK UOC:BGH	1
17	PFFZZ	96906	MS35692-61	.NUT,PLAIN,SLOTTED,H UOC:BGH	3
18	PFFZZ	96906	MS24665-359	.PIN,COTTER UOC:BGH	3
19	PFFZZ	96906	MS9486-91	.BOLT,INTERNALLY REL BELL CRANK MTG UOC:BGH	1
20	PFOZZ	96906	MS15001-1	.FITTING,LUBRICATION UOC:BGH	1
21	PFOZZ	97403	13213E9201	.TUBE ASSEMBLY,METAL UOC:BGH	1
22	PFFZZ	96906	MS35340-50	.WASHER,LOCK GEAR BOX MTG UOC:BGH	4

SECTION II					
(1)	(2)	(3)	(4)	(5)	(6)
ITEM	SMR	FSCM	PART	DESCRIPTION AND USABLE ON CODES (UOC)	QTY
NO	CODE		NUMBER		
23	PFFZZ	52788	5693176	.ARM,STEERING GEAR UOC:BGH	1
24	XDFZZ	97403	13213E9196	.WASHER,FLAT PITTMAN ARM TO VALVE..... UOC:BGH	1
25	PFFZZ	96906	MS35691-37	.NUT,PLAIN,HEXAGON UOC:BGH	1
26	PFFZZ	96906	M527183-18	.WASHER,FLAT BALL JOINT UOC:BGH	3
27	PFFZZ	96906	MS51967-2	.NUT,PLAIN,HEXAGON BELL CRANK MTG SCREW..... UOC:BGH	1
28	PFFZZ	96906	MS35333-40	.WASHER,LOCK BELL CRANK PIN SCREW..... UOC:BGH	1
29	XDFZZ	97403	13208E6523	.PIN,STRAIGHTIHEADLE HEADLE BELL CRANK MTG..... UOC:BGH	1
30	PFFZZ	96906	MS90725-24	.SCREW,CAP,HEXAGON H BELL CRANK PIN MTG UOC:BGH	1
31	PFFZZ	02280	581428	.BUSHING,SLEEVE BELL CRANK UOC:BGH	1

END OF FIGURE

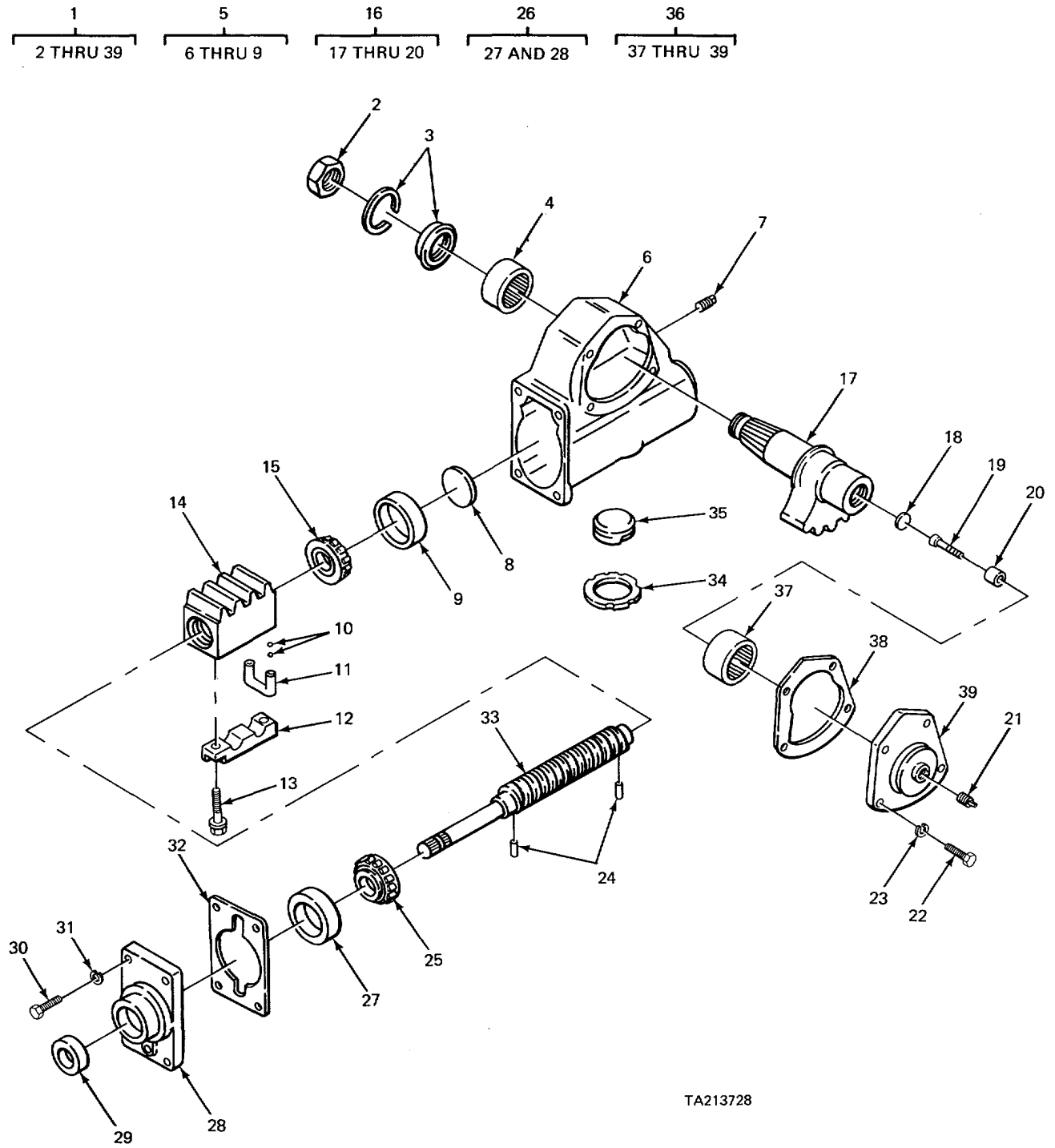

FIGURE 254. STEERING GEAR BOX (CARRIER).

(1) ITEM NO	(2) SMR CODE	(3) FSCM	(4) PART NUMBER	(5) DESCRIPTION AND USABLE ON CODES (UOC)	(6) QTY
SECTION II					
GROUP 1407 POWER STEERING GEAR ASSEMBLY					
FIG. 254 STEERING GEAR BOX (CARRIER)					
1	XBFFF	52788	5695885	GEAR BOX ASSEMBLY WORM GEAR	1
2	XDFZZ	52788	119456	.NUTPLAIN,HEXAGON RIGHT HAND THD.	1
3	PFFZZ	52788	2014181	.SEAL,SPECIAL SHAFT GEARS.....	1
4	PFFZZ	96906	MS17131-48	.BEARING,ROLLER,NEED WORM GEAR.	1
5	PFFFF	52788	5673637	.HOUSING,MECHANICAL WORM GEAR.....	1
6	XAFZZ	52788	5673638	..HOUSING.....	1
7	PFFZZ	78500	P18	..PLUGPIPE	2
8	PFFZZ	12204	114941	..PLUG,EXPANSION	1
9	PFFZZ	52788	267039	..CUPPTAPERED ROLLER	1
10	PFFZZ	96906	M519059-2417	.BALL,BEARING	90
11	PFFZZ	52788	269263	.GUIDE,BALLS RETURN.....	2
12	PFFZZ	52788	5668168	.CLAMP,BALL RETURN	1
13	XBFFZ	52788	5668107	..BOLTASSEMBLED WASH GUIDE MTG	2
14	XDFZZ	52788	270412	.NUT,BALL	1
15	PFFZZ	52788	267040	.CONE,TAPERED ROLLER	1
16	XDFFF	52788	270373	.GEAR ASSEMBLY,STEER PITTMAN SHAFT	1
17	XAFZZ	52788	270372	..GEAR	1
18	PFFZZ	52788	265307	..DISK,SOLID,PLAIN	1
19	PFFZZ	52788	268432	..SETSCREW	1
20	XDFZZ	52788	265308	.RING,EXTERNALLY THR	1
21	PFFZZ	81348	22-P-471AASBCD	.PLUG,PIPE	1
22	PFFZZ	96906	MS90728-51	.BOLT,MACHINE SIDE COVER MTG	4
23	PFFZZ	96906	MS35338-8	.WASHER,LOCK GEAR BOX.....	4
24	PFFZZ	52788	270411	.PIN,STOP WORM GEAR	2
25	PFFZZ	52788	267038	.RETAINER AND RP(LL ER	1
26	PFFFF	52788	5673063	.COVERVSTEERING GEAR	1
27	PFFZZ	52788	267C39	..CUP,IAPERED IOLLER	1
28	XDFZZ	52788	5673064	..COVER.....	1
29	PFFZZ	52788	5672997	.SEAL,PLAIN ENCASED	1
30	PFFZZ	96906	MS90728-87	.SCREW,CAP,HEXAGON H GEAR ASSEMBLY.	4
31	PFFZZ	96906	MS35338-47	.WASHER,LOCK GEAR BOX.....	4
32	XDFZZ	52788	5673065	.SHIM COVER MTG,.002 IN THK.....	1
32	XDFZZ	52788	5673068	.SPACER.PLATE COVER MTG,.030 IN THK	1
32	PAFZZ	52788	5673067	.SHIM COVER MTG,.010 IN THK.....	1
32	XDFZZ	52788	5673066	.SHIM COVER MTG,.005 IN THK.....	1
33	XDFZZ	52788	5672994	.GEARSHAFT.WORM WHEE EE	1
34	XDFZZ	52788	5668058	.NUT,PLAIN,RCUND BACKUP ADJUSTER.....	1
35	XDFZZ	52788	5668059	.ADJUSTER,BACK-UP	1
36	XDFFF	52788	5674053	.COVER,STEERING GEAR SIDE	1
37	PFFZZ	96906	MS17131-47	..BEARING,ROLLER,NEED	1
38	PFFZZ	52788	270908	..GASKET SIDE COVER	1
39	XDFZZ	52788	5674054	..COVER	1

END OF FIGURE

SECTION II					
(1)	(2)	(3)	(4)	(5)	(6)
ITEM NO	SMR CODE	FSCM	PART NUMBER	DESCRIPTION AND USABLE ON CODES (UOC)	QTY
GROUP 1407 POWER STEERING GEAR ASSEMBLY					
FIG. 255 ANGLE GEAR BOX STEERING (CARRIER)					
1	XDFFF	77640	GB91044	GEARBOX RIGHT ANGLE DRIVE	1
2	PFFZZ	77640	068009	.BEARING,BALL,ANNULA	2
3	PFFZZ	77640	033108	.SHIM 0.010 IN THK.....	2
4	PFOZZ	77640	037013	.PLUG,VENT	2
5	PFFZZ	77640	032199	.SEAL,PLAIN STEERING SHAFT	2
6	PFFZZ	24617	9409111	.BOLT,ASSEMBLED WASH COVER MTG	8
7	XDFZZ	77640	402144A2	.DEFLECTOR,DIRT AND.	2
8	XBFZZ	77640	028266	.SPACER,BEARING	2
9	PFOZZ	10988	221-1042	.PLUG,PIPE COVER	1
10	PFFZZ	77640	033107	.SHIM 0.003 IN THK.....	2
11	PFFZZ	77640	033106	.SHIM 0.002 IN THK	2
12	PFFZZ	77640	405093	.HOUSING,GEAR,BOX,ST	1
13	PFFZZ	96906	MS90728-13	.SCREW, CAP,HEXAGON H BEVEL GEAR MTG	2
UOC:BGJ					
13	PFFZZ	96906	MS90727-119	.SCREW,CAP,HEXAGON H GEAR MTG	2
UOC :BGH					
14	XDFZZ	77640	028320	.WASHER,BEVEL.....	2
15	PFFZZ	77640	47605S	.GEAR,BEVEL.....	1
16	XDFFF	77640	091344AI	.SHAFT AND COLLAR AS ASSEMBLY	2
17	PFFZZ	77640	477121	..SPACER STEERING CON	1
18	XAFLZ	77640	091344	..SHAFT.....	1
19	XDFLZ	52676	2C7J	.BEARING,BALL,ANNULA STUB SHAFT	2
20	PFFZZ	77640	028264	.SPACER,RING	2
21	PFFZZ	77640	033128	.SHIM 0.003 IN THK.....	2

END OF FIGURE

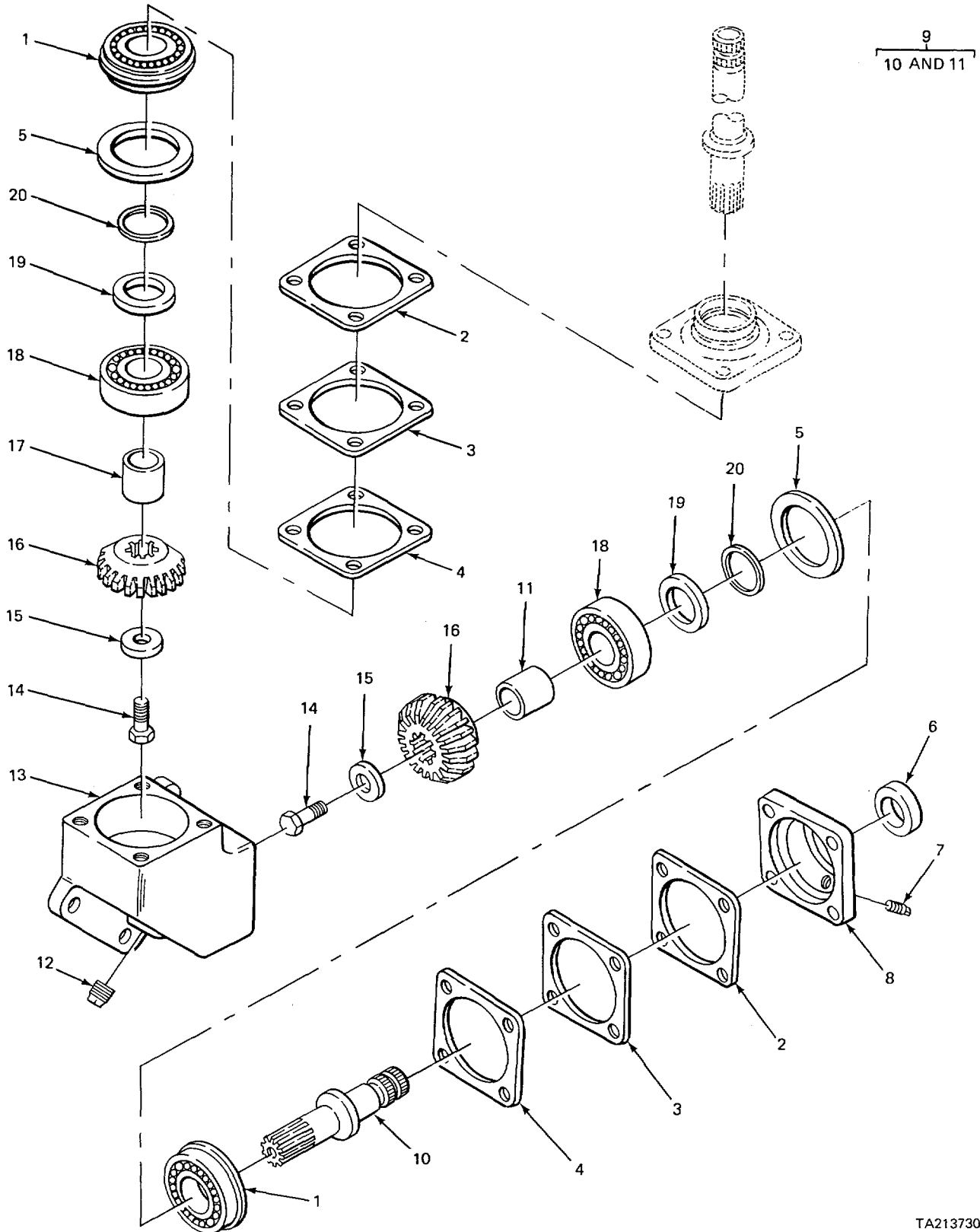
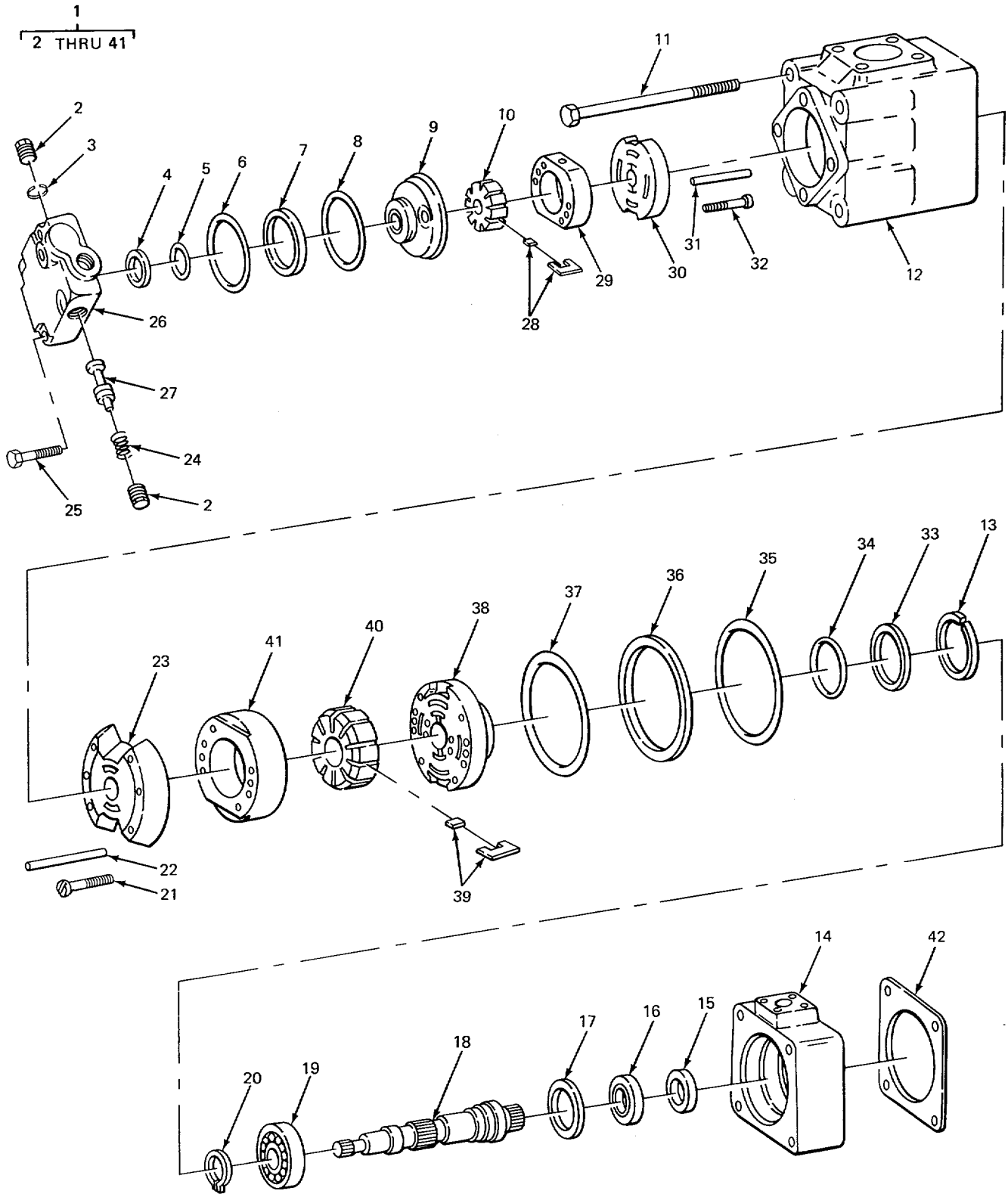

FIGURE 256. RIGHT ANGLE GEAR BOX FROM STEERING COLUMN (CARRIER).

SECTION II					
(1)	(2)	(3)	(4)	(5)	(6)
ITEM	SMR		PART	DESCRIPTION AND USABLE ON CODES (UOC)	QTY
NO	CODE	FSCM	NUMBER		
GROUP 1407 POWER STEERING GEAR ASSEMBLY					
FIG. 256 RIGHT ANGLE GEAR BOX FROM STEERING COLUMN (CARRIER)					
1	PFFZZ	77640	068009	BEARINGTBAILLANNULA	2
2	PFFZZ	77640	C33108	SHIM 0.010 IN THK.....	2
3	PFFLZ	77640	033107	SHIM 0.003 IN THK.....	2
4	PFFZZ	77640	C33106	SHIM 0.002 IN THK.....	2
5	XBFZZ	77760	028266	SPACER,BEARING	2
6	PFFZZ	77640	032199	SEAL,PLAIN STEERING SHAAFT	1
7	PFOZZ	10988	221-L042	PLUGSPIPE COVER	1
8	XDFZZ	77640	402144A2	DEFLECTCR,DIRT AND.....	1
9	XDFFF	77640	091344AL	SHAFT AND CULLAR AS ASSEMBLY.....	1
10	XAFLZ	77640	051344	.SHAFT.....	1
11	PFFZZ	77640	477121	.BEARING BLANK1SLEEV.....	1
12	PFOZZ	5538	3238421	PLUGPIPE	1
13	PFFZZ	77640	4C5093	HOUSING,GEAR BOX ST	1
14	PFFZZ	96906	MS90728-13	SCREW,CAP,HEXAGON H BEVEL GEAR MTG.	2
				UOC:BGJ	
14	PFFZZ	96906	MS90727-119	SCREW,CAP,HEXAGON H GEAR MTG	2
				UOC:BGH	
15	XDFZZ	77640	028320	WASHER,BEVEL.....	2
16	PFFZZ	77640	476059	GEAR BEVEL.....	1
17	PFFZZ	77640	477121	SPACER STEERING CON	1
18	XDFZZ	52676	207J	BEARING,BALL,ANNULA STUB SHAFT	2
19	PFFZZ	77640	028264	SPACER, RING.....	2
20	XDFZZ	77640	033128	SHIM 0.003 THK.....	3

END OF FIGURE

256-1



TA213731

FIGURE 257. STEERING DUAL HYDRAULIC PUMP (MODEL 2385).

SECTION IITM 5-3810-232-34P

(1) ITEM NO	(2) SMR CODE	(3) FSCM	(4) PART NUMBER	(5) DESCRIPTION AND USABLE ON CODE (UOC)	(6) QTY
GROUP 1410 HYDRAULIC PUMP OR FLUID MOTOR ASSEPBLY					
FIG. 257 STEERING DUAL HYDRAULIC PUMP (MODEL 2385)					
1	PFFFF	62983	2520V14EI4-13BA1	PUMP,AXIAL PISTONS STEERING UOC:BGH	
2	PFFZZ	L2603	851683	.PLUG,PIPE UOC :BGH	
1				RING	
3	PFFZZ	62983	155023	UOC :BGH	
1				.RING,BACKUP PART OF KIT P/N 923043.	
4	KFFZZ	62983	271787	UOC :BGH	
1				.PACKING,PREFORMED PART OF KIT P/N	
5	PFFZZ	62983	154026	923043 UOC :BGH	
1				RING PART OF KIT P/N 923043	
6	KFFLZ	62983	154088	UOC :BGH	
1				.RING,BACKUP PART OF KIT PIN 923043.	
7	KFFZZ	62983	266392	UOC :BGH	
1				.PACKING,PREFORMED PART OF KIT P/N	
8	PFFZZ	96906	MS28775-236	923043 UOC :BGH	
1				.PLATE,PESSURE,PUMP PART OF KIT P/N	
9	KFFZZ	62983	341763	923043 UOC :BGH	
1				ROTOR,PUMP PART OF KIT P/N 923043	
10	KFFZZ	62983	403539	UOC :BGH	
1				BOLT,PUMP BODY TO HOUSING	
11	PFFZZ	62983	38523	UOC :BGH	
4				COVER,HYDRAULIC,PUMP	
12	XAFZZ	62983	251263	UOC :BGH	
1				RING,SNAP	
13	PFFLZ	62983	191400	UOC :BGH	
1					

257-1

SECTION II

TM 5-3810-232-34P

(1) ITEM NO	(2) SMR CODE	(3) FSCM	(4) PART NUMBER	(5) DESCRIPTION AND USABLE ON CODE (UOC)	(6) QTY
				GROUP 1410 HYDRAULIC PUMP OR FLUID MOTOR ASSEMBLY	
				FIG. 257 HYDRAULIC DUAL PUMP (MODEL 2385 CARRIER)	
14	PFFZZ	62983	233709	.PUMPBODY,BOLTED UOC:BGH	1
15	PFFZZ	73977	224476	.FELT RING,PREFORMED UOC:BGH	1
16	PFFZZ	62983	191668	.SEAL,PLAIN ENCASED PUMP UOC:BGH	1
17	PFFZZ	62983	190362	.WASHER,FLAT UOC:BGH	1
18	XDFZZ	62983	298830	SHAFT UOC:BGH	1
19	PFFZZ	66821	AE402-1	.BEARING,BALL,ANNULA UOC:BGH	1
20	PFFZZ	62983	12C128	.RING RETAINING UOC:BGH	1
21	KFFZZ	62983	289472	.SCREW,MACHINE WEAR PLATE TO RING PART OF KIT PIN 923252 UOC:BGH	2
22	KFFZZ	62983	229662	.PIN,DOWEL PUMP BODY PART OF KIT P/N 923252 UOC:BGH	2
23	KFFZZ	62983	326990	.PLATE,WEAR PART OF KIT PIN 923252 UOC:BGH	1
24	PFFZZ	62983	239766	.SPRING,HELICAL,COMP UOC:BGH	1
25	PFFZZ	62983	12S6	.BOLT,SPECIAL COVER TO HOUSING UOC:BGH	4
26	XBFZZ	62983	252504	.COVER SUBASSEMBLY UOC:BGH	1
27	PFFZZ	23382	232794	VALVE,CONTROL UOC:BGH	1
28	PFFZZ	62983	922743	.VANE SET,ROTARY PART OF KIT P/N 923043 UOC:BGH	1
29	KFFZZ	62983	257953	.RING PART CF KIT P/N 923043 UOC:BGH	1
30	KFFZZ	62983	344367	.PLATE,REAR,PUMP PART OF KIT P/N 923043 UOC:BGH	1
31	KFFZZ	62983	158465	.PIN,DOWEL PART OF KIT PIN 923043 UOC:BGH	2
32	KFFZZ	62983	289473	.SCREW,MACHINE WEAR PLATE TO COVER PART OF KIT P/N 923043.....3 UOC:BGH	2
33	PFFZZ	62983	200529	.RING PUMP SHAFT PART OF KIT P/N 923252 UOC:BGH	1

SECTION II

TM 5-3810-232-34P

(1) ITEM NO	(2) SMR CODE	(3) FSCM	(4) PART NUMBER	(5) DESCRIPTION AND USABLE ON CODE (UOC)	(6) QTY
34	PFFZZ	62983	154078	PACKING,PREFORMED PART OF KIT PFN 923252 UOC :BGH	1
35	PFFZZ	62983	154092	.PACKING PREFORMED PART OF KIT PFN 923252 UOC :BGH	1
36	KFFZZ	62983	271806	.RING,BACKUP,PUMP HY PART OF KIT P/N I 923252 UOC :BGH	
37	PFFZZ	62983	154095	.PACKING,PREFORMED PART OF KIT P/N 92325 UOC :BGH	1
38	KFFZZ	62983	326981	.PLATE,PRESSURE PART OF KIT PIN UOC :BGH	1
39	PFFZZ	62983	922710	.PARTS KIT,ROTARY PU VANE PART OF KIT P/N 923252 UOC :BGH	1
40	PFFZZ	62983	270597	.ROTOR,PUMP PART CF KIT PIN 923252. UOC :BGH	1
41	KFFLZ	62983	326985	.RING PART CF KIT PFN 923252 UOC :BGH	1
42	XDFZZ	97403	13213E9459	GASKET PUMP MTG UOC :BGH	

END OF FIGURE

257-3

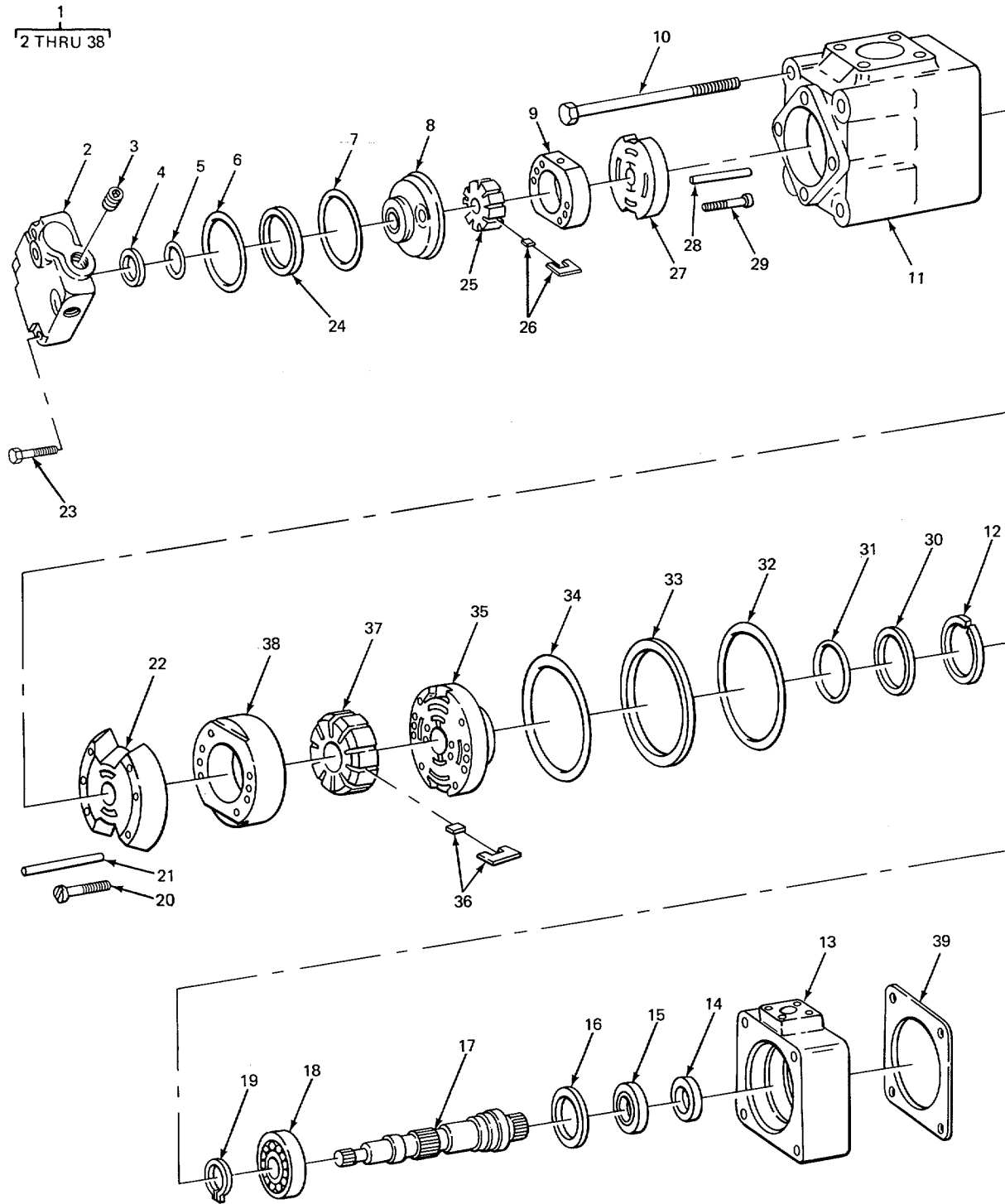

TA213732

FIGURE 258. HYDRAULIC DUAL PUMP (MODEL 2385).

SECTION II

TM 5-3810-232-34P

(1) ITEM NO	(2) SMR CODE	(3) FSCM	(4) PART NUMBER	(5) DESCRIPTION AND USABLE ON CODE (UOC)	(6) QTY
				GROUP 1410 HYDRAULIC PUMP OR FLUID MOTOR ASSEMBLY	
				FIG. 258 HYDRAULIC DUAL PUMP (MODEL 23851)	
1	PFFFF	62983	314168	PUMP,AXIAL PISTONS UOC:BGH	1
2	XBFLZ	62983	252504	.COVERPSU8ASSEMBLY UOC:BGH	1
3	PFFZZ	62983	7077	.PLUG,PIPE UOC:BGH	2
4	KFFZZ	62983	271787	.RING,BACKUP PART OF KIT P/N 923043. UOC:BGH	1
5	PFFZZ	62983	154026	.PACKING,PREFORMED PART OF KIT PIN 923043 UOC:BGH	1
6	KFFZZ	62983	154088	.RING PART OF KIT P/N 923043 UOC:BGH	1
7	KFFZZ	62983	184090	.RING PART CF KIT P/N 923043 UOC:BGH	1
8	KFFZZ	62983	341763	.PLATE,PRESSURE,PUMP PART OF KIT P/N 9230434 UOC:BGH	1
9	KFFZZ	62983	257S53	.RING PART OF KIT PIN 923043 UOC:BGH	1
10	XDFZZ	62983	42023	.BOLT,SPECIAL BODY TO HOUSING UOC:BGH	4
11	XDFZZ	62983	250818	.HOUSING,PUMP UOC:BGH	1
12	PFFZZ	62983	193144	.SNAP RING UOC:BGH	1
13	XAFZZ	62983	212647	.BODY,PUMP UOC :BGH	1
14	PFFZZ	62983	193428	.SEAL,PLAIN ENCASED UOC:BGH	1
15	PFFZZ	62983	200465	.PACKING,PREFORMED UOC:BGH	1
16	PFFZZ	62983	193220	.WASHER,FLAT UOC:BGH	1
17	XDFZZ	62983	251544	SHAFT UOC:BGH	1
18	PFFZZ	62983	38441	.BEARING,ROLLER UOC:BGH	1
19	PFFZZ	62983	119982	.RING.RETAINING UOC:BGH	1
20	KFFZZ	62983	289475	.SCREW WEAR PLATE TC RING PART OF KIT P/N 25246-59 UOC:BGH	2
21	KFFZZ	62983	280031	.PIN,STRAIGHT,HEAOLE WEAR PLATE PART OF KIT PIN 25246-59 UOC :BGH	2

SECTION II

TM 5-3810-232-34P

(1) ITEM NO	(2) SMR CODE	(3) FSCM	(4) PART NUMBER	(5) DESCRIPTION AND USABLE ON CODE (UOC)	(6) QTY
22	KFFZZ	62983	325450	PLATE,WEAR PART OF KIT P/N 25246-59 UOC :BGH	1
23	PFFZZ	62983	1296	.BOLT,SPECIAL COVER MTG UOC :BGH	4
24	KFFZZ	62983	266392	.RINGIBACKUP PART OF KIT P/N 923043 UOC :BGH	1
25	KFFZZ	62983	403539	.ROTOR,PUMP PART OF KIT P/N 923043 UOC :BGH	1
26	PFFZZ	62983	922743	.VANE SET,PRCTARY PART OF KIT P/N 923043 UOC :BGH	1
27	KFFZZ	62983	344367	PLATE,GEAR,PUMP PART OF KIT P/N 923043 UOC :BGH	1
28	KFFZZ	62983	158465	.PIN*DGWEL PART OF KIT P/N 923043 UOC :BGH	2
29	KFFZZ	62983	289473	.SCREW,PACHINE PART OF KIT P/N 923043 UOC :BGH	1
30	PFFZZ	11083	4J9225	RETAINER,PACKING PART OF KIT PIN 25246-59 UOC :BGH	1
31	PFFZZ	62983	154084	.PACKINGIPREFORMED PART OF KIT P/N 25246-59 UOC :BGH	1
32	PFFZZ	96906	MS28775-244	.PACK1NGtPREFORPED PART OF KIT PFN 25246-59 UOC :BGH	1
33	KFFZZ	62983	271811	.RETAINER1PACKING PART OF KIT P/N 25246-59 UOC :BGH	1
34	PFFZZ	62983	154101	.PACKING,PREFORMED PART OF KIT P/N 25246-59 UOC :BGH	1
35	PFFZZ	62983	325452	.PLATE,PRESSURE PART OF KIT P/N 25246-59 UOC :BGH	1
36	PFFZZ	62983	922700	.PARTS KIT,ROTARY PU PART OF KIT P/N 25246-59 UOC :BGH	1
37	KFFZZ	62983	262154	.ROTOR PART OF KIT P/N 25246-59 UOC :BGH	1
38	KFFZZ	56232	319396	.RING,WEAR PLATE PART OF KIT P/N 25246-59 UOC :BGH	1
39	XDFZZ	97403	13213E9459	GASKET PUMP.MTG UOC :BGH	1

END OF FIGURE

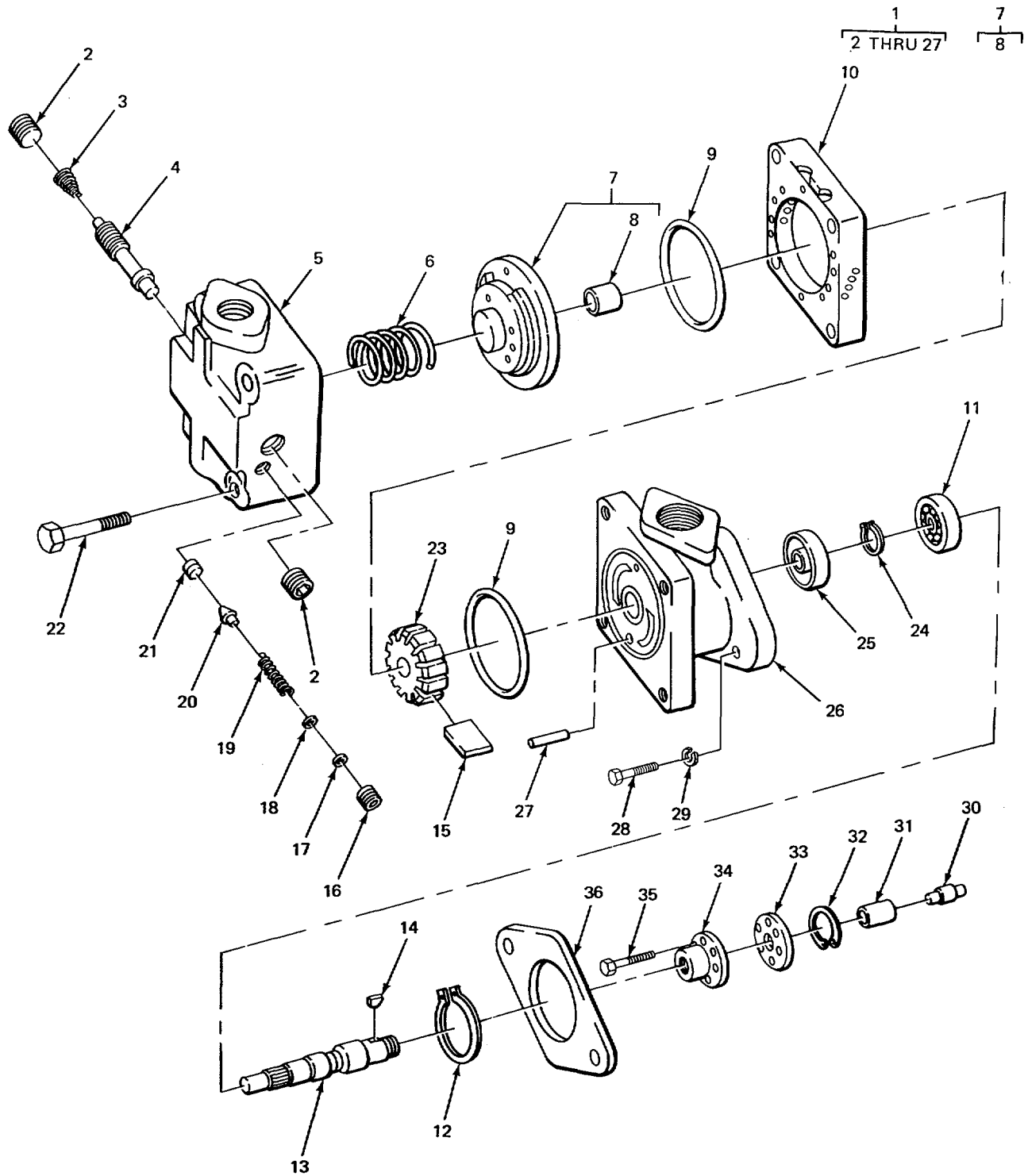

TA213733

FIGURE 259. EMERGENCY STEERING HYDRAULIC PUMP (MODEL 2385).

SECTION II

TM 5-3810-232-34P

(1) ITEM NO	(2) SMR CODE	(3) FSCM	(4) PART NUMBER	(5) DESCRIPTION AND USABLE ON CODE (UOC)	(6) QTY
				GROUP 1410 HYDRAULIC PUMP OR FLUID MOTUR ASSEMBLY	
				FIG. 259 EMERGENCY STEERING HYDRAULIC PUMP (MODEL 2385)	
1	PFFFF	62983	314168	PUMP,AXIAL PISTONS UOC:BGH	1
2	PFFZZ	62983	7077	.PLUG,PIPE CCVER UOC:BGH	2
3	XDFZZ	62983	256961	SPRING,PISTON UOC:BGH	1
4	XDFZZ	62983	257063	.PISTON PUMP C OVEP UOC:BGH	1
5	XBF7Z	62983	310077	COVERPUMP UOC:BGH	1
6	PFFZZ	62983	28422	.SPRING,HELICALCOMP PRESSURE PLATE UOC:BGH	1
7	PFFFF	62983	280261	.PRESSURE PLATE SUBASSEMBLY UOC:BGH	1
8	PFFZZ	62983	280267	BUSHING PRESSURE PLATE UOC:BGH	1
9	PFFZZ	96906	MS28775-236	.PACKING,PREFORMED PRESSURE PLATE PART OF KIT P/N 923137 UOC:BGH	2
10	KFFZZ	62983	292045	.RING ROTCR PART OF KIT P/N 923137 UOC:BGH	1
11	PFFZZ	96906	GM31-0056	.BEARING ,BALL,ANNULA UOC:BGH	1
12	PFFZZ	62983	109975	.RING,RETAINING BEARIING UOC:BGH	1
13	XDFZZ	62983	297330	.SHAFT,SHOULDERED PUMP UOC:BGH	1
14	PFFZZ	62983	1609	KEY SHAFT UOC:BGH	1
15	KFFZZ	62983	922978	.VANE KIT PART OF KIT P/N 923137 UOC:BGH	1
16	XDFZZ	62983	7075	.PLUGGHYDRAULIC PUMP COVER UOC:BGH	1
17	XDFZZ	62983	51904	.REVOLVING GROUP PRESSURE SPRING UOC:BGH	1
18	XBFZZ	62983	15430	.SHIM PRESSURE SP RING UOC:BGH	1
19	PFFZZ	62983	B2280	.SPRING1HELICAL,COMP UOC:BGH	1
20	PFFZZ	62983	82200	.DISK,VALVE POPET UOC:BGH	1
21	PFFZZ	62983	2706	.SEAT POPPET VALVE UOC:BGH	1
22	PFFZZ	62983	131486	.BOLT,MACHINE COVER MTG UOC:BGH	4
23	KFFZZ	62983	252084	.ROTOR,VANE PART OF KIT P/N 923137	1

SECTION II

TM 5-3810-232-34P

(1) ITEM NO	(2) SMR CODE	(3) FSCM	(4) PART NUMBER	(5) DESCRIPTION AND USABLE ON CODE (UOC)	(6) QTY
24	PFFZZ	96906	MS166241078	UOC :BGH .RING,RETAINING BEARING	1
25	PFFZZ	62983	229235	UOC :BGH .SEAL,PLAIN ENCASED PART OF KIT P/N 9222733	1
26	XAFZZ	62983	294266	UOC :BGH .BODYPUMP	1
27	PFFZZ	88044	AN150296	UOC :BGH .PINSTRAIGHT,HEAD PUMP BODY PART OF KIT P/N 922733	2
28	PFFZZ	96906	MS35307-428	UOC :BGH SCREW,CAP,HEXAGON H PUMP MTG	2
29	PFFZZ	78185	3028-06	UOC:BGH WASHER,LOCK PUMP MTG	2
30	XDFZZ	12603	231583	UOC :BGH SHAFT,STRAIGHT	1
31	XUFZZ	03504	231584	UOC :BGH GEAR,SPUR	1
32	XDFZZ	12603	656130	UOC :BGH RING SNAP PUMP DRIVE	1
33	PAFZZ	12603	231591	UOC :BGH GASKET PUMP ADAPTER	1
34	PFFLZ	12603	231590	UOC :BGH HOUSING,PUMP MOUNTI	1
35	PFFLZ	96906	MS18154-58	UOC :BGH SCREW,CAP,HEXAGON H PUMP ADAPTER	
36	PAFZZ	97403	13213E9495	UOC :BGH GASKET PUMP MTG UOC:BGH	1

END OF FIGURE

259-2

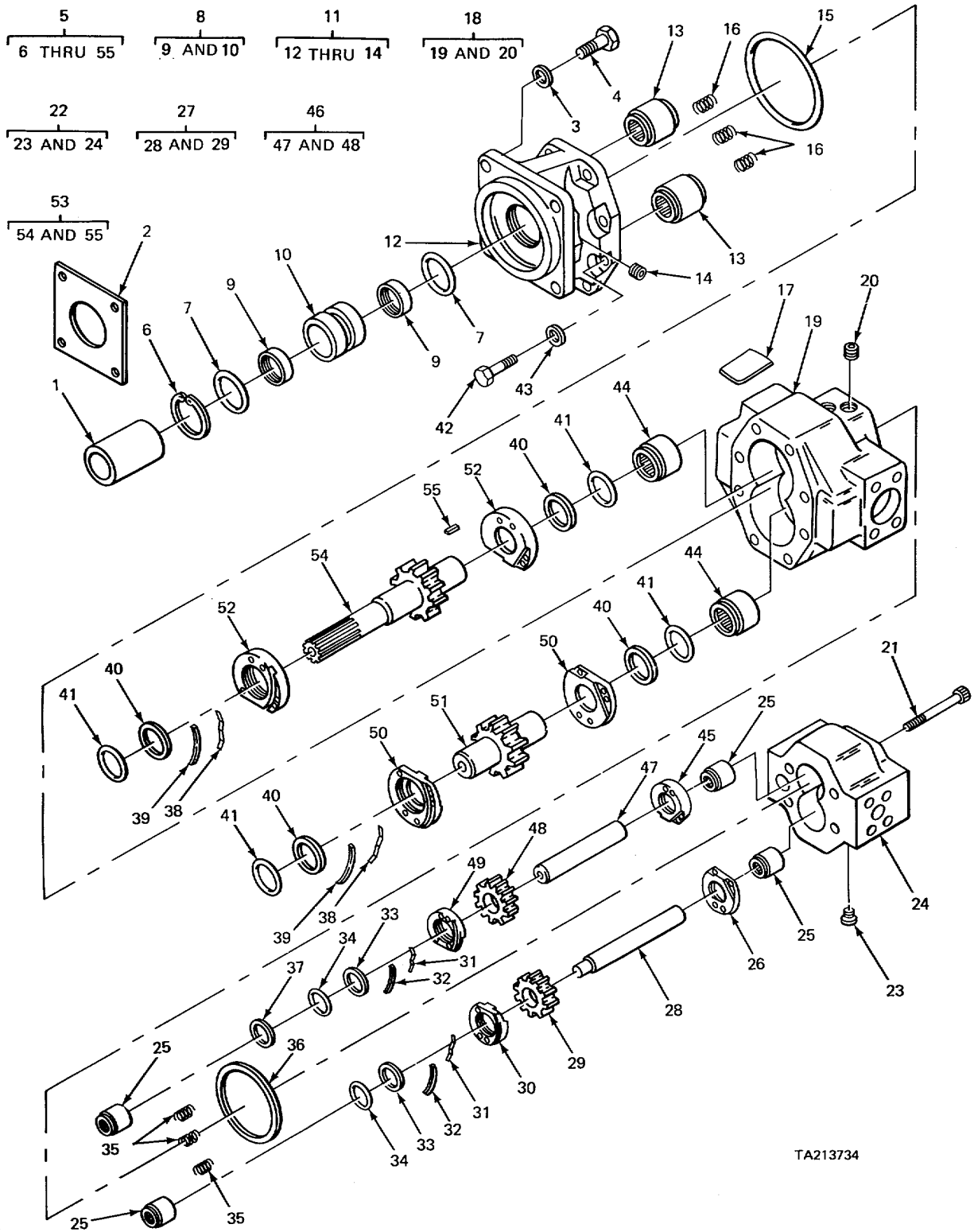

TA213734

FIGURE 260. HYDRAULIC DUAL PUMP (MODEL 2380 CARRIER).

SECTION II

TM 5-3810-232-34P

(1) ITEM NO	(2) SMR CODE	(3) FSCM	(4) PART NUMBER	(5) DESCRIPTION AND USABLE ON CODE (UOC)	(6) QTY
				GROUP 1410 HYDRAULIC PUMP OR FLUID MOTOR ASSEMBLY	
				FIG. 260 HYDRAULIC DUAL PUMP (MODEL 2380 CARRIER)	
1	PFFZZ	12603	219413	SLEEVE ASSEMBLY,PUM UOC :BGJ	1
2	XDFZZ	00736	PL3-06	GASKET PUMP UOC:BGJ	1
3	PFFZZ	24617	446548	WASHER,FLAT PUMP MTG UOC :BGJ	4
4	PFFZZ	96906	MS90728-62	SCREW,CAP,HEXAGCN H PUMP MTG UOC :BGJ	4
5	PAFFF	97403	13205E3293	PARTS KIT,HYDRAULIC UOC :BGJ	1
6	KFFZZ	03504	661312	1RING,RETAINING SEAL RETAINER PART OF KIT P/N 498115 UOC :BGJ	1
7	PFFZZ	40152	25K40200	.PACKING,PREFCRMED PART OF KIT P/N 498235 PART OF KIT PIN 498115 UOC :BGJ	4
8	XDFFF	03504	455611	RETAINER ASSEMBLY SEAL UOC :BGJ	
9	KFFZZ	81596	470140	SEAL,OIL PART OF KIT P/N 498115 UOC :BGJ	2
10	KFFZZ	03504	455613	RETAINER,SEAL PART OF KIT P/N 498115 UOC :BGJ	1
11	XDFFF	03504	495146	.COVER ASSEYBLY UOC:BGJ	1
12	XDFZZ	03504	455773	..COVER UOC :BGJ	1
13	XDFZZ	92563	MR1162	..BEARINGTDRIVE SHAFT UOC :BGJ	4
14	XDFZZ	12603	156404	..SET SCREW COVER UOC :BGJ	3
15	PFFZZ	40152	455354	.GASKET CCVER PART OF KIT P/N 498235 PART OF KIT P/N 498229 UOC:BGJ	1
16	KFFZZ	03504	455709	SPRING*WAVY PART OF KIT PIN 498230. UOC:BGJ	4
17	XBFZZ	03504	456147	PLATE,NAME UOC:BGJ	1
18	XDFFF	03504	499164	.SECTION ASSEMBLY,CE UOC:BGJ	1
19	XAFZZ	03504	456134	.SECTION,CENTER UOC:BGJ	1
20	PAFZZ	30780	1/8HHP-S	PLUG,PIPE UOC:BGJ	2
21	XDFZZ	03504	11G648	.SCREW,CAP SHOULDERED UOC:BGJ	4

SECTION II

TM 5-3810-232-34P

(1) ITEM NO	(2) SMR CODE	(3) FSCM	(4) PART NUMBER	(5) DESCRIPTION AND USABLE ON CODE (UOC)	(6) QTY
22	XDFFF	03504	499158	.BODY ASSEMBLY UOC:BGJ	1
23	PFFZZ	L2603	47K3	..PLUG,SHUTTLE VALVE UOC:BGJ	1
24	XAFZZ	03504	456113	..BODY UOC:BGJ	1
25	KFFZZ	51588	SJ74713	.BEARING,PUMP SHAFT PART OF KIT PIN 498234 UOC:BGJ	4
26	KFFZZ	03504	455S79	.PLATE,THRUST PART OF KIT P/N 498230 UOC:BGJ	1
27	KFFFF	03504	455995	.SHAFT ASSEMBLY DRIVE PART OF KIT P/N 498233 UOC:BGJ	1
28	KFFZZ	03504	455996	..SHAFTIDRIVEN PART CF KIT P/N 498233 UOC:BGJ	1
29	KFFZZ	03504	455994	..GEAR PART OF KIT P/N 498233 UOC:BGJ	1
30	KFFZZ	03504	455982	.PLATEITHRUST PART OF KIT P/N 498230 UOC:BGJ	1
31	KFFZZ	03504	455988	.SPRING,WAVY PART OF KIT P/N 498230 UOC:BGJ	2
32	KFFZZ	03504	455989	.RING,MASK CFF PART OF KIT P/N 498233 UOC :BGJ	2
33	KFFZZ	03504	455407	.WASHERYBACK-UP PART OF KIT P/N UOC:BGJ	2
34	KFFZZ	11083	2H3932	.PACKING,PREFIRMED PART OF KIT P/N 498235 PART OF KIT P/N 498229 UOC :BGJ	2
35	PAFZZ	12603	455823	.SPRING,HELICAL,COMP UOC:BGJ	3
36	KFFZZ	03504	456101	.GASKET,COVER PART OF KIT P/N 498235 PART OF KIT P/N 498229..... UOC:BGJ	1
37	KFFZZ	03504	25K30108	.PACKING,PREFORMED PUMP BODY PART OF KIT PIN 498235 UOC :BGJ	1
38	XDFZZ	03504	455709	.SPRING,WAVY UOC :BGJ	2
39	KFFZZ	03504	455708	.RING,MASK GFF PART CF KIT P/N UOC :BGJ	2
40	KFFZZ	03504	456007	.WASHER,BACKUP DRIVE SHAFT PART OF KIT P/N 498235 PART GF KIT PIN 498229 UOC :BGJ	4
41	KFFZZ	03504	25K30128	.PACKING,PREFORMED PART OF KIT P/N 498235 PART OF KIT P/N 498229 UOC :BGJ	4

SECTION II

TM 5-3810-232-34P

(1) ITEM NO	(2) SMR CODE	(3) FSCM	(4) PART NUMBER	(5) DESCRIPTION AND USABLE ON CODE (UOC)	(6) QTY
42	PFFZZ	03504	455924	SCREW,CAP,SOCKET HE HEXAGON HEAD UOC:BGJ	8
43	PFFZL 12603		455639	.WASHER1FLAT CAP MTG UOC :BGJ	8
44	KFFZZ	92563	MR1162	.BEARING,PUMP SHAFT PART OF KIT P/N 498234 UOC :BGJ	2
45	KFFZZ	03504	455980	.PLATE,THRUST PART OF KIT PIN 498230 UOC:BGJ	1
46	KFFFF	03504	456186	.SHAFT ASSEMBLY DRIVE PART OF KIT P/N 498233 UOC :BGJ	
47	KFFZZ	03504	456019	..SHAFT9DRIVE PART OF KIT PJN 498233 UOC :BGJ	1
48	KFFZZ	03504	455994	..GEAR PART OF KIT P/N 498233 UOC :BGJ	1
49	KFFZZ	03504	455981	.PLATE,THRUST PART OF KIT P/N 498230 UOC :BGJ	1
50	KFFZZ	03504	456002	.PLATE,THRUST PART OF KIT PIN 498230 UOC :BGJ	2
51	KFFZZ	03504	456185	.SHAFT ASSEMBLY DRIVE PART OF KIT P/N 498232 UOC :BGJ	1
52	KFFZZ	03504	456003	.PLATE,THRUST PART OF KIT PJN 498230 UOC:BGJ	2
53	KFFFF 03504		456189	.HAFT ASSEPSLY DRIVE PART OF KIT P/N 498232 UOC :BGJ	1
54	KFFZZ	03504	456186	..SHAFT.DRIVE PART OF KIT PIN 498232 UOC:BGJ	1
55	PAFZZ	12603	456205	..KEY,MACHINE DRIVE SHAFT PART OF KIT PJN 498232 UOC :BGJ	1

END OF FIGURE

260-3

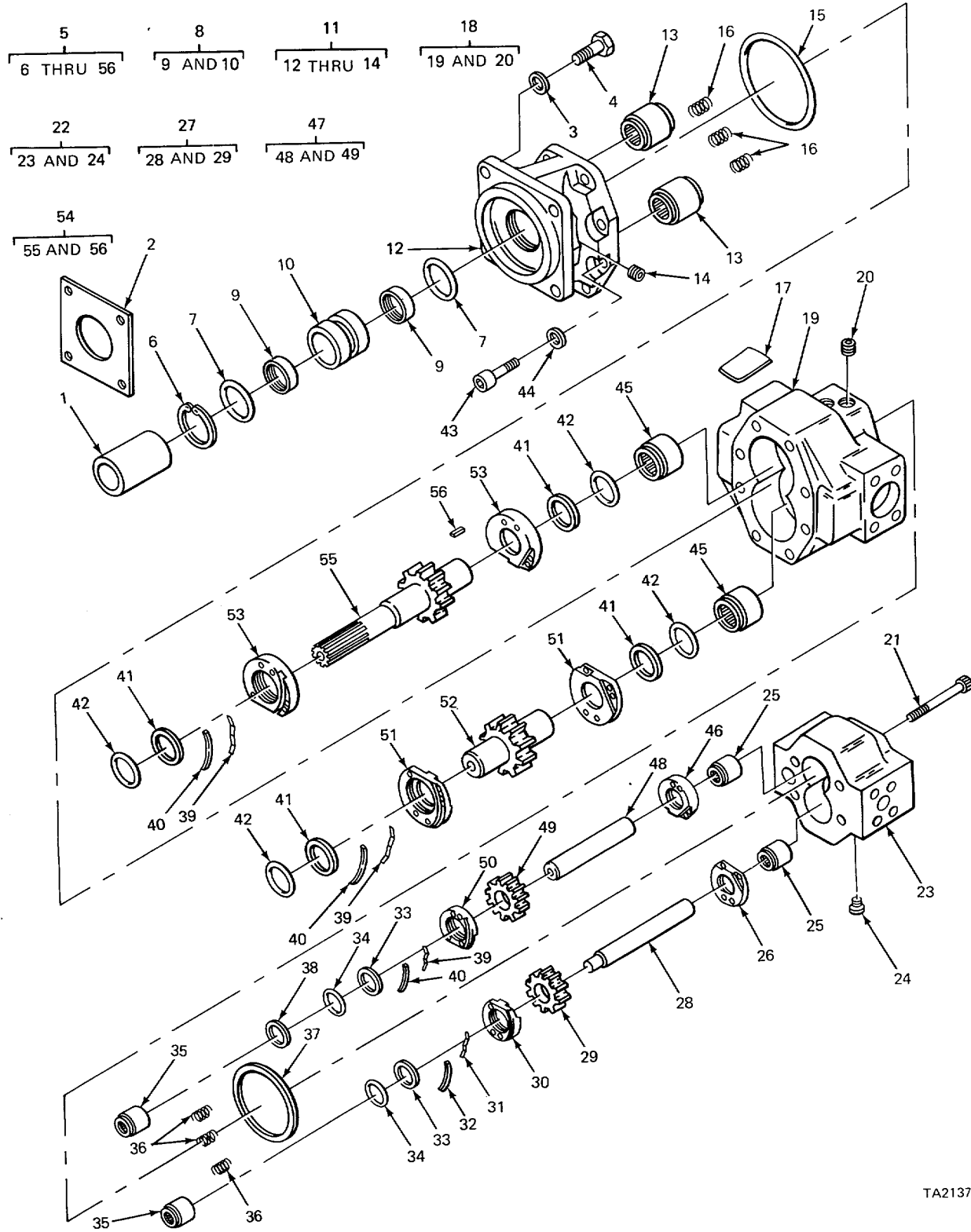

TA213735

FIGURE 261. HYDRAULIC DUAL PUMP STEERING (MODEL 2380 CARRIER).

SECTION II

TM 5-3810-232-34P

(1) ITEM NO	(2) SMR CODE	(3) FSCM	(4) PART NUMBER	(5) DESCRIPTION AND USABLE ON CODE (UOC)	(6) QTY
				GROUP 1410 HYDRAULIC PUMP OR FLUID MOTOR ASSEMBLY	
				FIG. 261 HYDRAULIC DUAL PUMP STEERING (MCDEL 2380 CARRIER)	
1	PFFZZ	12603	219413	SLEEVE ASSEMBLY,PUM UOC:BGJ	1
2	XDFZZ	75535	482689	GASKET PUMP MTG UOC:BGJ	1
3	PFFZZ	24617	13C998	WASHER,FLAT PUMP MTG UOC:BGJ	4
4	PFFZZ	96906	MS90728-62	SCREW,CAPIHEXAGGN H PUMP MTG UOC:BGJ	4
5	PFFFF	97403	13205E4400	PUMP, ROTARY UOC:BGJ	1
6	KFFZZ	03504	661312	.RING, RETAINING PART OF KIT P/N UOC:BGJ	1
7	PFFLZ	40152	25K40200	.PACKING,PREFCRMED PART OF KIT P/N 498115 PART OF KIT PIN 498229 UOC:BGJ	3
7	PFFZZ	40152	25K40200	.PACKING,PREFCRMED PART OF KIT P/N UOC:BGJ	1
8	XDFFF	03504	455611	.RETAINERPASSEMBLY SEAL UOC:BGJ	1
9	KFFZZ	81596	470140	..SEAL,CIL PART OF KIT P/N 498115 UOC:BGJ	2
10	KFFZZ	03504	455613	..RETAINER,SEAL PART OF KIT P/N 498115 UOC:BGJ	1
11	XAFFF	03504	499146	.COVER ASSEMBLY UOC:BGJ	1
12	XAFZZ	03504	455773	COVER UOC:BGJ	1
13	XDFZZ	92563	MR1162	..BEARING,DRIVE SHAFT UOC:BGJ	4
14	XDFZZ	12603	15C404	..SET SCREW COVER UOC:BGJ	3
15	PFFZZ	40152	455354	.GASKET PUMP COVER PART OF KIT P/N 498235 UOC:BGJ	1
16	XDFLZ	03504	455698	.SPRING COVER UOC:BGJ	3
17	XBFLZ	03504	456147	.PLATE,NAME UOC:BGJ	1
18	XDFFF	03504	459120	.SECTION ASSEMBLY CENTER UOC:BGJ	1
19	XAFZZ	03504	455805	..SECTICN,CENTER UOC:BGJ	1
20	PAFZZ	30780	1/8HHP-S	PLUG,PIPE PUMP COVER	2

SECTION II

TM 5-3810-232-34P

(1) ITEM NO	(2) SMR CODE	(3) FSCM	(4) PART NUMBER	(5) DESCRIPTION AND USABLE ON CODE (UOC)	(6) QTY
21	XDFZZ	03504	119-756	UOC :BGJ .SCREW,CAP,SHCULDER BODY MTG	8
22	XDFFF	03504	499I21	UOC:BGJ .BODY ASSEMBLY	1
23	XAFZZ	03504	455803	UOC:BGJ ..IBDY	1
24	PFFZZ	12603	47K3	UOC:BGJ ..PLUG,SHUTTLE VALVE PUMP COVER	1
25	KFFZZ	51588	SJ74713	UOC :BGJ .BEARING,SHAFT DRIVE PART OF KIT PIN 4 49988223	
26	KFFZZ	03504	455864	UOC:BGJ .PLATE,THRUST PART OF KIT P/N 498236	1
27	KFFFF	03504	45586	UOC:BGJ .SHAFT ASSEPPLY,ORIV PART OF KIT P/N 49938231	1
28	KFFZZ	03504	455869	UOC:BGJ ..SHAFT,DRIVEN PART GF KIT P/N 498231	1
29	KFFZZ	03504	455867	UOC:BGJ ..GEAR PART OF KIT P/N 498231	1
30	KFF7Z	03504	455870	UOC:BGJ .PLATE,THRUST PART OF KIT P/N 498236	1
31	XDFZZ	12603	455680	UOC:BGJ SPRING*WAVY	2
32	KFFZZ	03504	455832	UOC:BGJ .RING,MASK CFF PART OF KIT P/N 498236	2
33	XDFZZ	12603	455388	UOC:BGJ .SPACER,RING PART OF KIT P/N 498235.	2
34	KFFZZ	96906	MS28775-220	UOC:BGJ .PACKING,PREFCRMED PART OF KIT PIN 4988235	
35	KFFZZ	51588	SJ74722	UOC:BGJ .BEARING,PUMP SHAFT PART Of KIT P/N 498234	
36	PAFZZ	12603	455823	UOC :BGJ .SPRINGNHELICAL, COMP	3
37	XDFZZ	12603	455221	UOC:BGJ .GASKET PART OF KIT P/N 498235	1
38	KFFZZ	03504	25K30108	UOC:BGJ .PACKING,PREFORMED PART OF KIT P/N 498229	1
39	KFFZZ	03504	455709	UOC:BGJ .SPRING,WAVY PART CF KIT PZN 498236.	2
40	KFFZZ	03504	455708	UOC:BGJ .RING,MASK CFF PART OF KIT P/N 498236	2
41	KFFZZ	03504	456007	UCC:BGJ .WASHER,BACK-UP PART OF KIT P/N 498235 PART OF KIT P/N 498229	4

SECTION II

TM 5-3810-232-34P

(1) ITEM NO	(2) SMR CODE	(3) FSCM	(4) PART NUMBER	(5) DESCRIPTION AND USABLE ON CODE (UOC)	(6) QTY
42	KFFZZ	03504	25K30128	PACKING,PREFORMED PART OF KIT P/N 498235 PART OF KIT PIN 498229 UOC:BGJ	4
43	PFFZZ	03504	455924	.SCREW,CAP*SOCKET HE COVER MTG UOC :BGJ	8
44	PFFZZ	88044	AN960-416	WASHER,FLAT UOC :BGJ	8
45	KFFZZ	92563	MR1162	.BEARING,PUMP SHAFT PART OF KIT PFN 498234 UOC :BGJ	2
46	KFFZZ	03504	455863	PLATE,THRUST PART OF KIT P/N 498236 UOC:BGJ	1
47	KFFFF	03504	455901	.SHAFT ASSETI.BLY DRIVE PART OF KIT PIN 498231 UOC.:BGJ	
48	KFFZZ	03504	455900	..SHAFT.DRIVE PART OF KIT PIN 498231 UOC:BGJ	1
49	KFFZZ	03504	455867	..GEAR PART OF KIT P/N 498231 UOC :BGJ	1
50	KFFZZ	03504	455871	.PLATE,THRUST PART OF KIT PIN 498236 UOC:BGJ	1
51	KFFZZ	03504	456002	.PLATE,THRUST PART OF KIT PIN 498236 UOC :BGJ	2
52	KFFZZ	03504	456185	.SHAFT ASSEMBLY,DRIV PART OF KIT PIN UOC :BGJ	1
53	KFFZZ	03504	456003	.PLATE*THRUST PART OF KIT P/N 498236 UOC:BGJ	2
54	KFFFF	03504	456189	.SHAFT ASSEPPLY,DRIV PART OF KIT P/N 498232 UOC :BGJ	1
55	KFFZZ	03504	456186	..SHAFT.DRIVE PART OF KIT PIN 498232 UOC:BGJ	1
56	PAFZZ	12603	456205	..KEY,MACHINE DRIVE SHAFT PART OF KIT PJN 498232 UOC:BGJ	1

END OF FIGURE

261-3

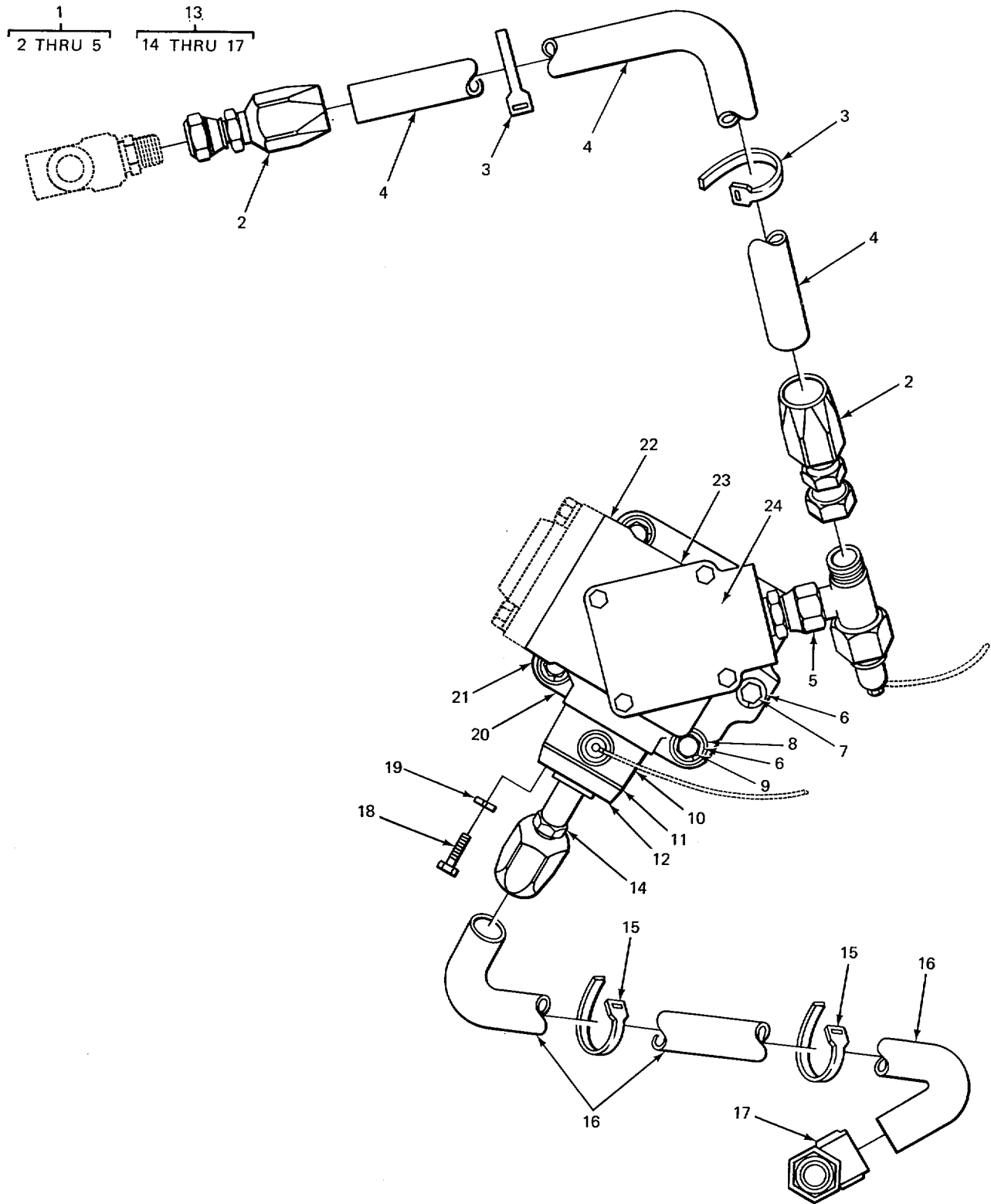

TA213736

FIGURE 262. HYDRAULIC PUMP (MODEL 2380 CARRIER).

(1) ITEM NO	(2) SMR CODE	(3) FSCM	(4) PART NUMBER	(5) DESCRIPTION AND USABLE ON CODE (UOC)	(6) QTY
GROUP 1410 HYDRAULIC PUMP OR FLUID MOTOR ASSEMBLY					
FIG. 262 HYDRAULIC PUMP (MODEL 2380 CARRIER)					
1	MFFFF	97403	13205E4405	HOSE ASSEMBLY PUMP TO VALVE UOC:BGJ	1
2	PAFZZ	81349	M52525/1-12-12	.ADAPTER,STRAIGHT,TU PART OF KIT PIN 13205E4400 UOC:BGJ	2
3	KFFZZ	19207	M434364/2	.BANDIMARKER MARKED 142R PART OF KIT P/N 13205E4400 UOC:BGJ	4
4	MFFZZ	19207	0803085-29	.HOSE,RUBBER MAKE FROM HOSE PIN 5F6914 PART OF KIT PIN 13205E4400... UOC:BGJ	1
5	PFFZZ	0127A	2266-12-12S	ADAPTER,STRAIGHT, TO FEMALE SWIVEL PART OF KIT PIN 13205E4400... UOC:BGJ	1
6	PFFZZ	96906	MS35338-48	WASHER,LGCK PART OF KIT PIN 13205E4400 UOC:BGJ	6
7	PAFZZ	96906	MS18154-113	SCREW,CAP,HEXAGON H PART OF KIT PIN 13205E4400 UOC:BGJ	2
8	PFFZZ	96906	MS27183-18	WASHER,FLAT PART OF KIT PIN 13205E4400 UOC:BGJ	8
9	PFFZZ	96906	MS51967-14	NUT,PLAIN,HEXAGON PART OF KIT PIN 13205E4400 UOC:BGJ	4
10	KFFZZ	97403	13205E4449	ADAPTER*PUMP CUTLET PART OF KIT PIN 13205E4400 UOC:BGJ	1
11	PAFZZ	96906	M528775-219	PACKINGOPREFORMED PUMP OUTLET PART OF KIT PIN 13205E4400 UOC:BGJ	2
12	PFFZZ	81349	M52525/16-16	FLANGEPIPEISWIVEL PUMP OUTLET PART Of KIT PIN 13205E4400 UOC:BGJ	1
13	MFFFF	97403	13205E4407	HOSE ASSEMBLY PUMP TO FLOW CONTROL RELIEF VALVE UOC:BGJ	
14	PAFZZ	81349	M52525/1-12-12	.ADAPTER,STRAIGHT*TU PART OF KIT PIN 13205E4400 UOC:BGJ	1
15	PFFZZ	81349	M43436/4-2	.BAND,MARKER MARK FOR CIRCUIT 135R PART OF KIT P/N 13205E4400 UOC:BGJ 5F6914	4 1

SECTION II

TM 5-3810-232-34P

(1) ITEM NO	(2) SMR CODE	(3) FSCM	(4) PART NUMBER	(5) DESCRIPTION AND USABLE ON CODE (UOC)	(6) QTY
17	PAFZZ	01276	4745-16-12S	UOC:BGJ FITTING 45 DEG SPLIT FLANGE PART OF KIT P/N 13205E4400	1
18	PAFZZ	96906	MS90725-68	UOC:BGJ SCREW,CAP,HEXAGCN H PART OF KIT P/N 13205E4400	4
19	PAFZZ	96906	MS35338-46	UOC:BGJ WASHER,LOCK PART OF KIT P/N 13205E4400	4
20	PAFZZ	40152	552161	UOC:BGJ GASKET TO PUMP ADAPTER PART OF KIT P/N 13205E4400	1
21	PFFZZ	12603	226666	UOC:BGJ ADAPTER,PUMP PART OF KIT P/N 13205E4400	1
22	PAFZZ	62983	2520VQ14E14-IIBD	UOC:BGJ PUMP,DUAL HYDRAULIC PART OF KIT P/N 13205E4400	1
23	PAFZZ	12603	230541	UOC:BGJ SLEEVEOPUMP DRIVE WITH SNAP RING PART OF KIT P/N 13205E4400	1
24	PAFZZ	96906	MS28775-242	UOC:BGJ PACKING,PREFORMED PART OF KIT P/N 13205E4400	1

END OF FIGURE

262-2

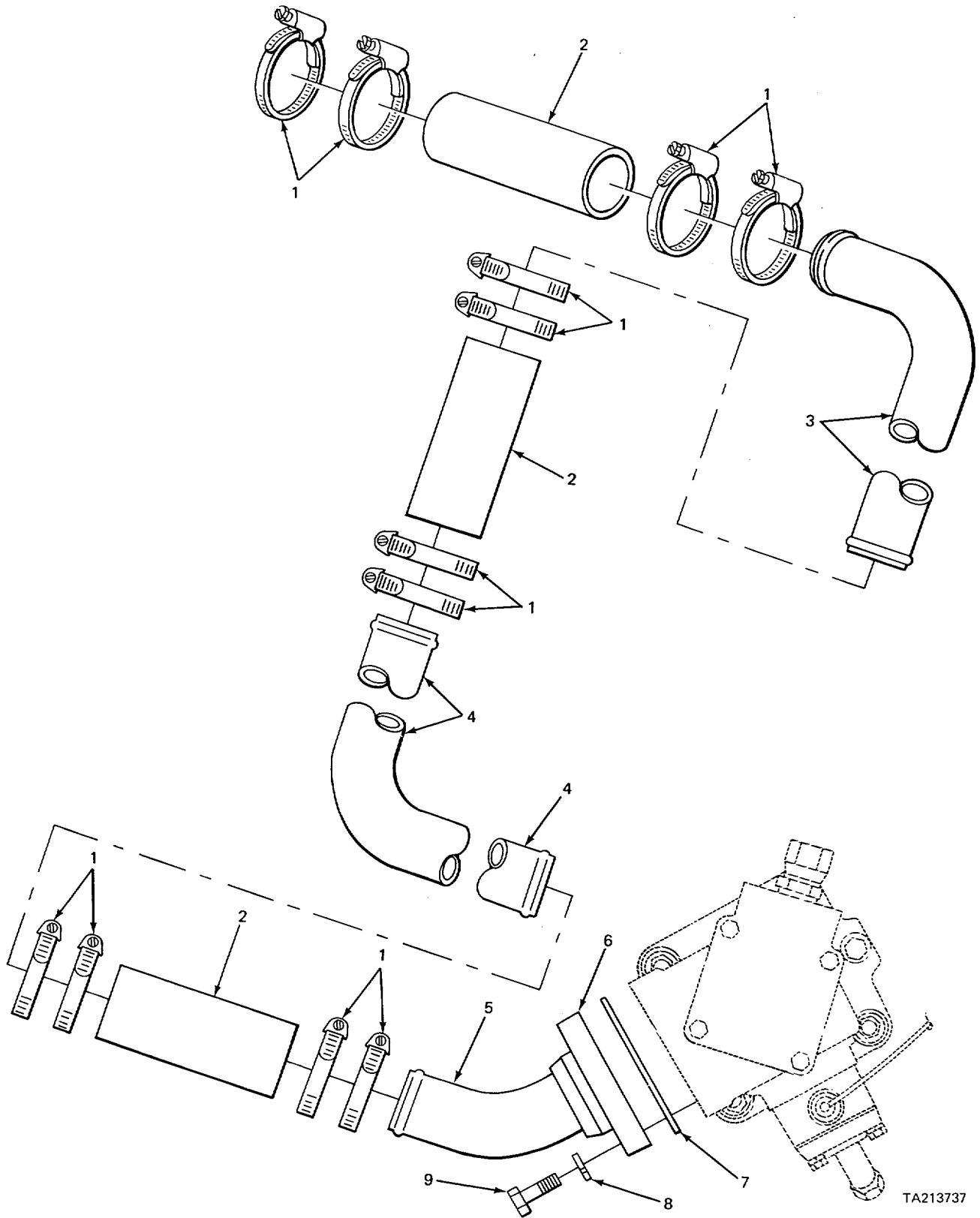

FIGURE 263. HYDRAULIC PUMP HOSES AND CLAMPS (MODEL 2380 CARRIER).

SECTION II

TM 5-3810-232-34P

(1) ITEM NO	(2) SMR CODE	(3) FSCM	(4) PART NUMBER	(5) DESCRIPTION AND USABLE ON CODE (UOC)	(6) QTY
				GROUP 1410 HYDRAULIC PUMP OR FLUID MOTOR ASSEMBLY	
				FIG. 263 HYDRAULIC PUMP HOSES AND CLAMPS (MODEL 2380 CARRIER)	
1	PFFZZ	96906	MS35842-14	CLAMP.HCSE LOW PRESSURE PART OF KIT P/N 13205E4400 UOC :BGJ	12
2	PFFZZ	97403	13213E9766-8	HOSE, NONMETALLIC PART OF KIT P/N 13205E4400 UOC :BGJ	3
3	KFFZZ	97403	13221E7461	TUBE 90 DEG PART OF KIT P/N 13205E4400 UOC:BGJ	1
4	PFFZZ	97403	13205E4402	TUBE PART CF KIT P/N 13205E4400 UOC :BGJ	1
5	PFFZZ	97403	13205E4406	TUBETSECTION PART OF KIT P/N 13205E4400 UOC :BGJ	
6	PFFZZ	81349	M52525/16-40	FLANGE, PIPE, SWIVEL PART OF KIT P/N 13205E4400 UOC :BGJ	1
7	PFFZZ	96906	MS28775-232	PACKING, PREFORMED PART OF KIT P/N 13205E4400 UOC.:BG	1
8	PFFZZ	96906	MS35338-48	WASHERPLOCK PART OF KIT P/N 13205E4400 UOC :BGJ	4
9	PFFZZ	96906	MS90728-114	SCREW, CAPTHEXAGON H PART OF KIT P/N 13205E4400 UOC :BGJ	4

END OF FIGURE

263-1

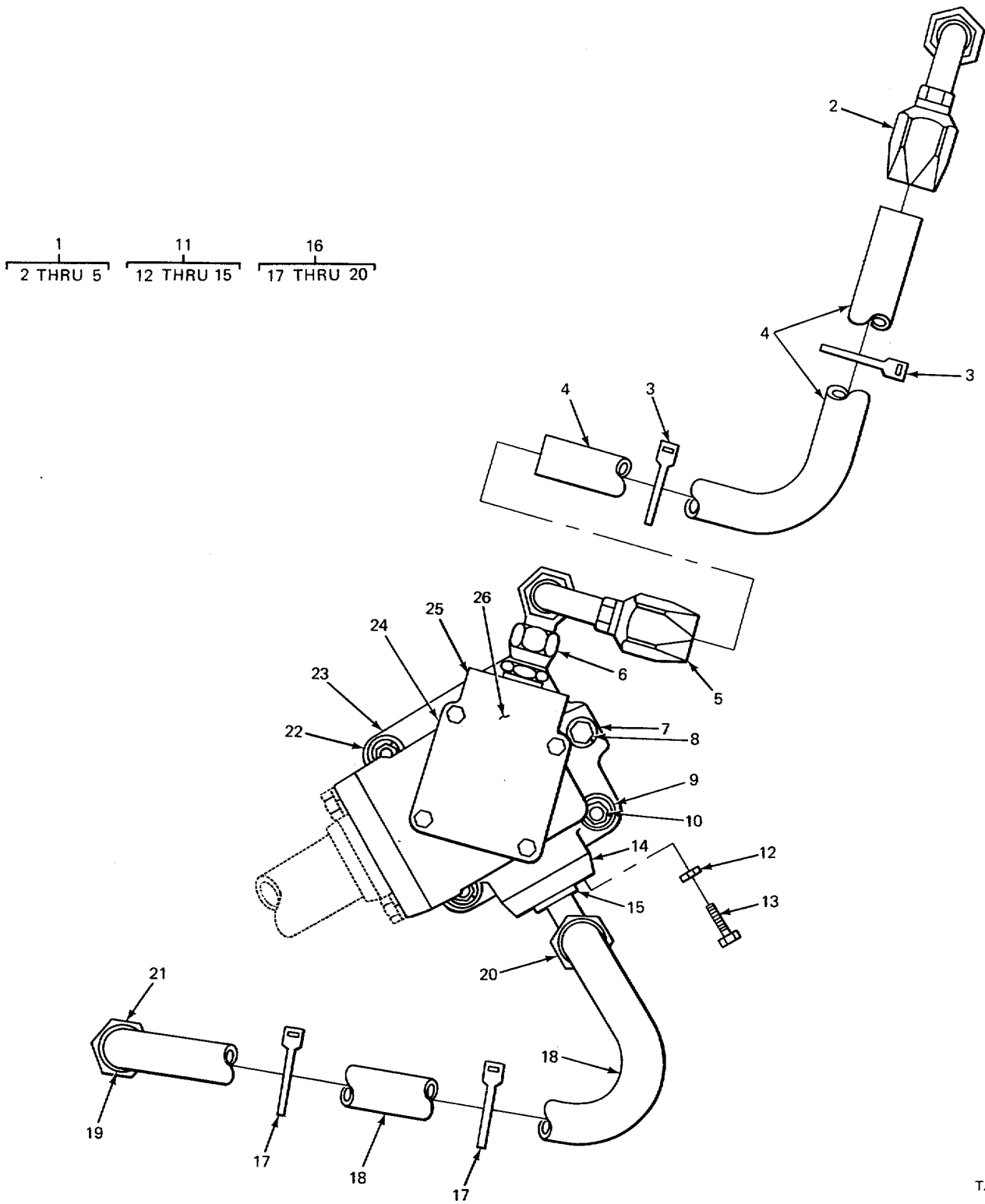

TA213738

FIGURE 264. HYDRAULIC PUMP HOUSING AND RELATED PARTS (MODEL 2380 CARRIER).

(1) ITEM NO	(2) SMR CODE	(3) FSCM	(4) PART NUMBER	(5) DESCRIPTION AND USABLE ON CODE (UOC)	(6) QTY
				GROUP 1410 HYDRAULIC PUMP OR FLUID MOTOR ASSEMBLY	
				FIG. 264 HYDRAULIC PUMP HOUSING AND RELATED PARTS (MODEL 2380 CARRIER)	
1	AFFFF 97403		13205E32,5	HOSE ASSEMBLY UOC :BGJ	1
2	PFFZZ	81349	M52525/3-12-12	.ELBOW,TUBE TO HOSE PART OF KIT P/N 13205E3293 UOC:BGJ	1
3	PFFZZ	81349	M43436/4-2	.BAND,MARKER TO BE MARKED 133R PART OF KIT P/N 13205E3293..... UOC:BGJ	4
4	MFFZZ	19207	0803085-19	.HOSE,RUBBER MAKE FROM HOSE P/N SF6F6914 UOC:BGJ	1
5	PAFZZ	81349	M52525/1-12-12	.ADAPTER,STRAIGHT,TU PART OF KIT P/N 13205E3293 UOC:BG	1
6	PAFZZ	01276	2266-12-12S	ADAPTER,STRAIGHT,TU BOSS TO FEMALE SWIVEL PART OF KIT P/N 13205E3293... UOC :BGJ	1
7	PFFZZ	96906	MS3533e-48	WASHER,LOCK PART CF KIT P/N 13205E3293 UOC:BGJ	6
8	PAFZZ	96906	M518154-113	SCREW,CAPTHEXAGCN H PUMP MTG PART OF KIT P/N 13205E3293 UOC:BGJ	2 2
9	PFFZZ	96906	MS27183-18	WASHER,FLAT ADAPTER MTG PART OF KIT P/N 13205E3293 UOC:BGJ	8
10	PFFZZ	96906	MS51967-14	NUT,PLAIN,HEXAGON ADAPTER MTG PART OF KIT P/N 13205E320 UOC:BGJ	4
11	PFFFF	96906	MS39296-168	CONNECTION,ASSEMBLY PART OF KIT PJN 13205E3293 UOC:BGJ	1
12	PFFZZ	96906	MS35338-46	.WASHER,LCKK CONNECTION UOC:BGJ	4
13	PFFZZ	96906	MS90728-62	.SCREW,CAP,HEXAGON H FLANGE CONNECTION UOC:BGJ	4
14	PAFZZ	96906	MS28775-219	.PACKING,PREFORMED FLANGE CONNECTION UOC:BGJ	1
15	PFFZZ	81349	M52525/16-16	.FLANGE,PIPE,SWIVEL UOC :BGJ	1
16	AFFFF 97403		13205E4410	HOSE ASSEMBLY UOC:BGJ	1
17	PFFZZ	81349	M43436/4-2	.BAND,MARKER MARKED 127R PART OF KIT P/N 13205E3293	4

SECTION II

TM 5-3810-232-34P

(1) ITEM NO	(2) SMR CODE	(3) FSCM	(4) PART NUMBER	(5) DESCRIPTION AND USABLE ON CODE (UOC)	(6) QTY
18	MFFZZ	19207	0803085-34	UOC:BGJ .HOSE,RUBBER VAKE FROM HOSE P/N 5F6914	4
19	PAFZZ	81349	M52525/1-12-12	UOC:BGJ ADAPTER,STRAIGHT,TU RUBBER HOSE PART OF KIT P/N 13205E3293	1
20	PFFZZ	01276	4790-16-I2S	UOC :BGJ .ELBOWITUBE TC HOSE PART OF KIT P/N 13205E32933	1
21	PFFZL 96906		MS51521A12	UOC :BGJ ELBOW,TUBE SWIVEL PART OF KIT P/N I 13205E32933	
22	KFFZZ	97403	13205E4404	UOC :BGJ ADAPTERIPUMP PART OF KIT PIN 13205E32933	1
23	PAFZZ	40152	552161	UOC:BGJ GASKET PUMP ADAPTER PART OF KIT PIN 13205E32933	1
24	PAFZZ	12603	230541	UOC :BGJ SLEEVE*PUMP DRIVE WITH SNAP RING PART OF KIT P/N 13205E3293.....	1
25 1	PAFZZ	96906	MS28775-242	UOC :BGJ PACKING,PREFORMED HYDRAULIC PART OF KIT P/N 13205E3293.....	
26	KFFFF 62983		2520VQ14E8-11BD2	UOC:BGJ PUMP,DUAL HYDRAULIC STEERING AND OUTRIGGER PART OF KIT P/N 13205E3293 UOC:BGJ	1

END OF FIGURE

264-2

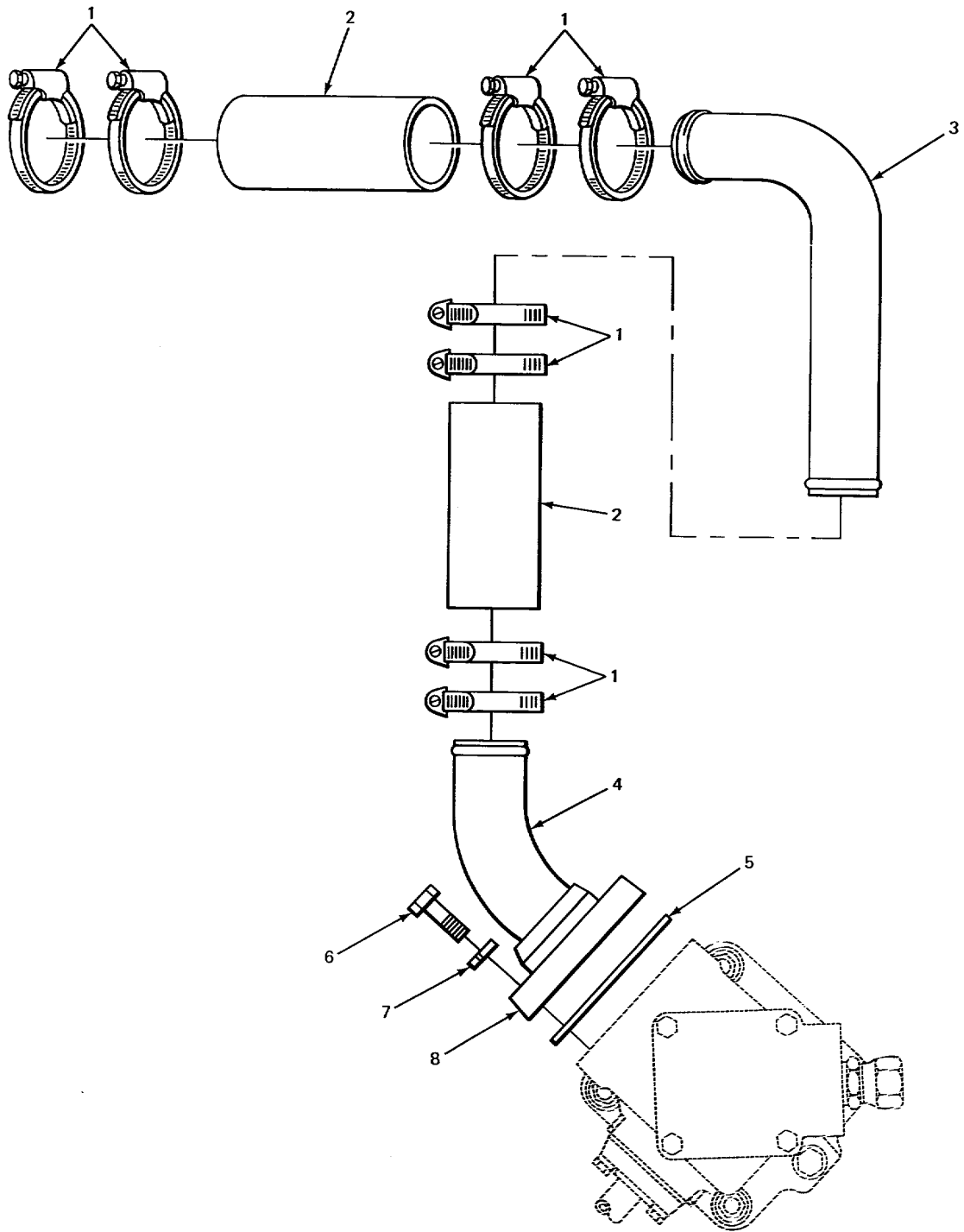

TA213739

FIGURE 265. HYDRAULIC PUMP HOSES AND FITTINGS (MODEL 2380 CARRIER).

SECTION II

TM 5-3810-232-34P

(1) ITEM NO	(2) SMR CODE	(3) FSCM	(4) PART NUMBER	(5) DESCRIPTION AND USABLE ON CODES (UOC)	(6) QTY
				GROUP 1410 HYDRAULIC PUMP OR FLUID MOTOR ASSEMBLY	
				FIG. 265 HYDRAULIC PUMP HOSES AND FITTINGS (MODEL 2380 CARRIER)	
1	PFFZZ	96906	MS35842-14	CLAMP,HOSE PART OF KIT P/N 13205E3293 UOC:BGJ	8
2	PFFZZ	97403	13213E9766-8	HOSE,NONPETALLIC OIL SUCTION PART OF KIT P/N 13205E3293 UOC:BGJ	2
3	KFFZZ	97403	13221E746L-5	TUBE PART OF KIT P/N 13205E3293..... UOC:BGJ	1
4	KFFZZ	97403	13205E4408	TUBE PART OF KIT P/N 13205E3293..... UOC:BGJ	1
5	PFFZZ	96906	MS28775-232	PACKING,PREFORMED PART OF KIT P/N L3205E3293 UOC:BGJ	1
6	PFFZZ	96906	MS90728-114	SCREW,CAP,HEXAGON H PART OF KIT P/N 13205E3293 UOC:BGJ	4
7	PFFZZ	96906	MS35338-48	WASHER,LOCK PART OF KIT P/N 13205E3293 UOC:BGJ	4
8	PFFZZ	81349	M52525/16-40	FLANGE,PIPE,SWIVEL PART OF KIT P/N 13205 E3293 UOC:BGJ	1

END OF FIGURE

265-1

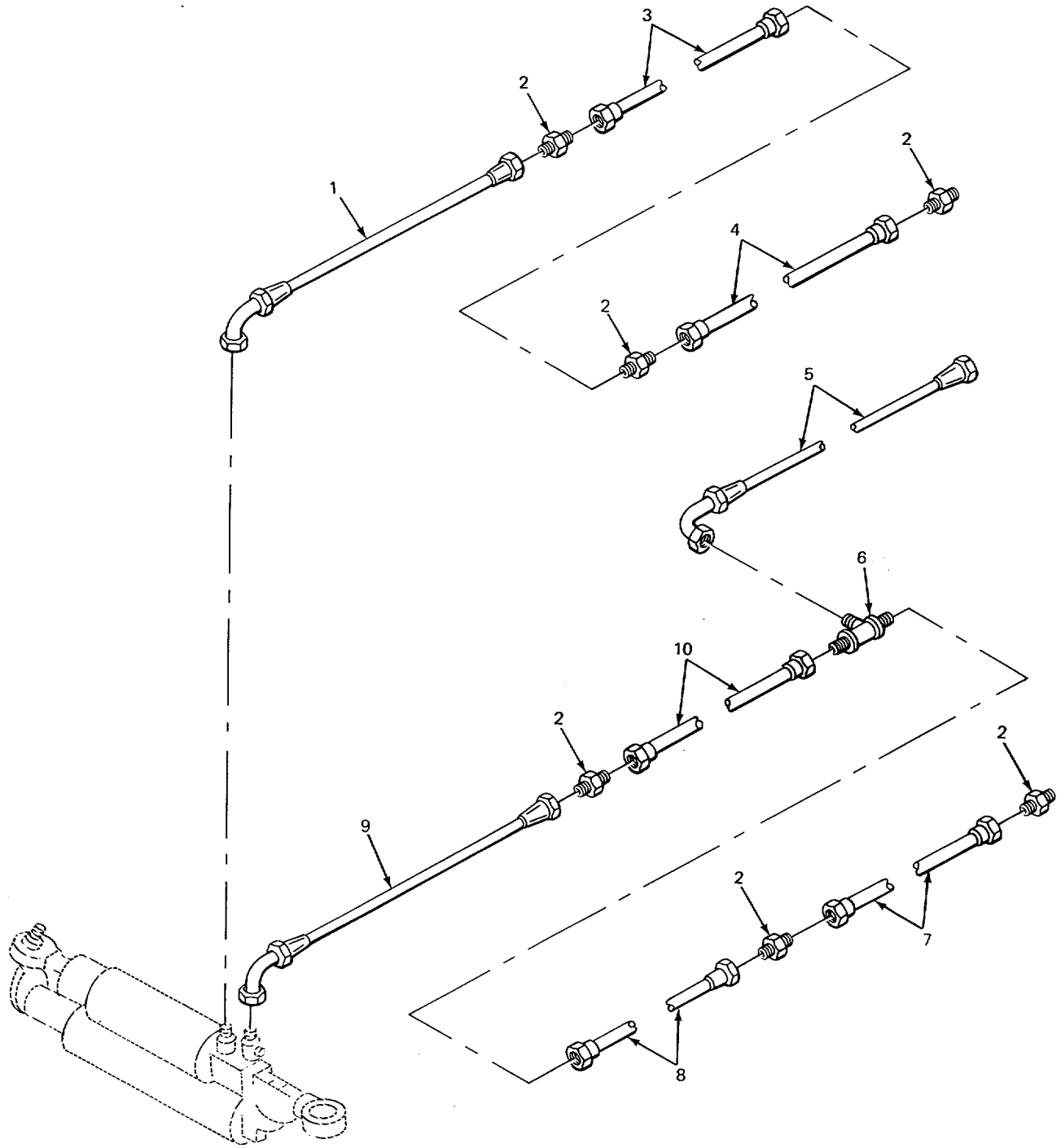

TA213740

FIGURE 266. FRONT STEERING HYDRAULIC LINES AND FITTING (MODEL 2385 CARRIER)

SECTION II					
(1)	(2)	(3)	(4)	(5)	(6)
ITEM	SMR	FSCM	PART	DESCRIPTION AND USABLE ON CODES (UOC)	QTY
NO	CODE		NUMBER		
GROUP 1411 HOSES, LINES, FITTINGS					
FIG. 266 FRCNT STEERING HYDRAULIC LINES AND FITTINGS (MODEL 2385 CARRIER)					
1	PFOZZ	97403	13215E7646-2	HOSE ASSEMBLY,N CYLINDER TO CHECK..... VALVE,CIRCUIT 132 UOC :BGH	1
2	PFOZZ	96906	MS51501A8	NIPPLE,TUBE STEERING HYDRAULIC LINES UOC :BGH	6
3	PFOZZ	97403	13216E7862-3	TUBE ASSEMBLY,M CYLINDER TO CHECK..... VALVE CIRCUIT 132B UOC :BGH	1
4	PFOZZ	97403	13213E9353	TUBE ASSEMBLY CYLINDER TO CHECK..... VALVE,CIRCUIT 132B UOC :8GH	1
5	PFOZZ	97403	13215E1646-17	HOSE ASSEMBLY,N STEERING CONTROL..... VALVE TO MANIFOLD,CIRCUIT 163 UOC:BGH	1
6	PFOZZ	96906	MS51524A8	TEE ,TUBE UOC :8GH	1
7	PFOZZ	97403	13213E9352	TUBE ASSEMBLY#METAL CYLINDER TO..... MANIFOLD,CIRCUIT 133C.... UOC :BGH	1
8	PFOZZ	97403	13213E9367	TUBE ASSEMBLYIPETAL CYLINDER TO MANIFOLO,CIRCUIT 133B UOC:BGH	1
9	PFOZZ	97403	13215E7646-16	HOSE ASSEPPLY,NOME CYLINDER TO..... CONTROL VALVE AND MANIFOLD, CIRCUIT UOC:BGH	1
10	PFOZZ	97403	132L6E7862-2	TUBE ASSEMBLY,METAL CYLINDER TO..... CONTROL VALVE AND MANIFOLD# CIRCUIT 133A UOC:BGH	1

END OF FIGURE

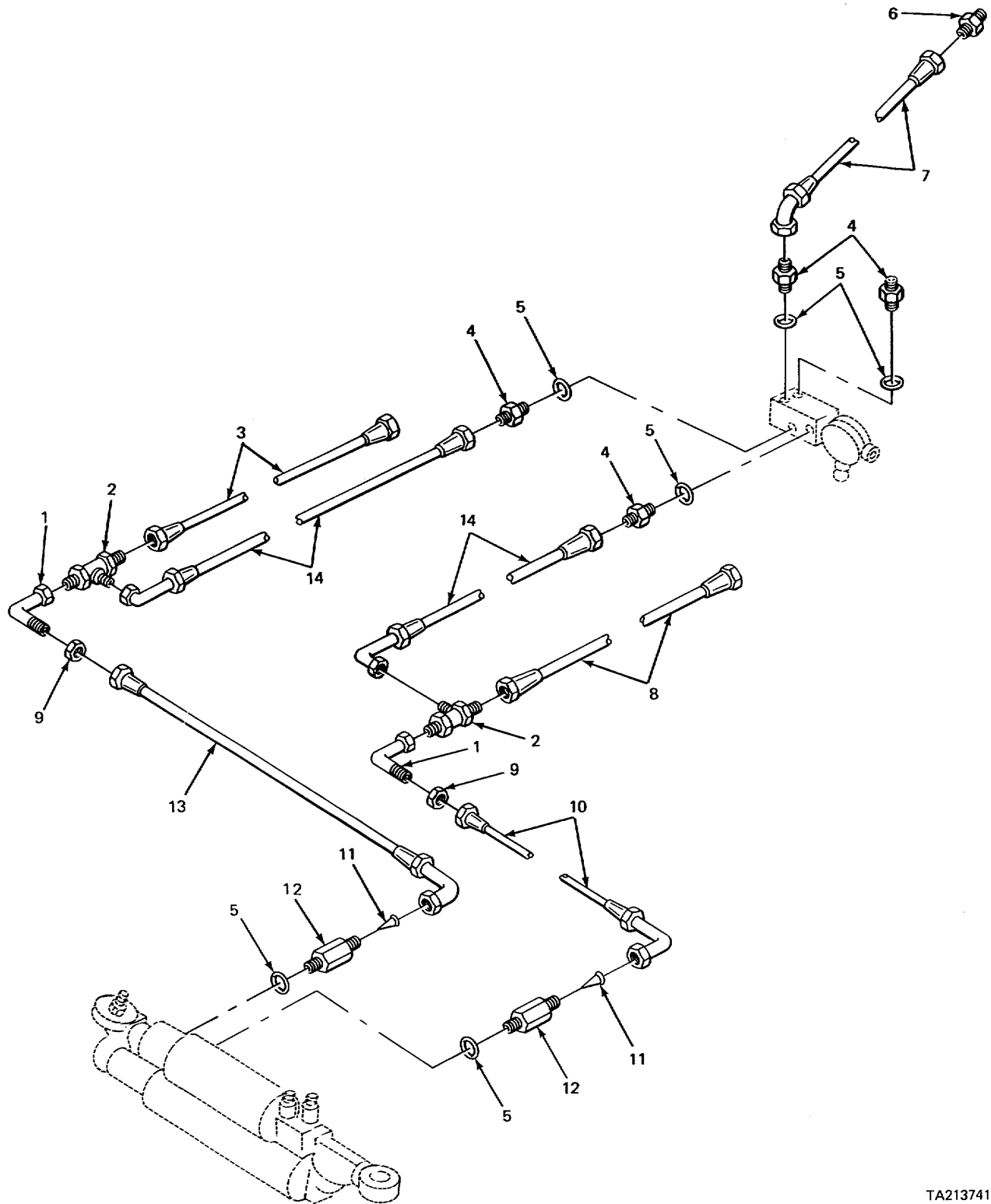

TA213741

FIGURE 267. FRONT STEERING LINES AND FITTING (MODEL 2385 CARRIER).

SECTION II					
(1)	(2)	(3)	(4)	(5)	(6)
ITEM	SMR	FSCM	PART	DESCRIPTION AND USABLE ON CODES (UOC)	QTY
NO	CODE		NUMBER		
GROUP 1411 HOSES, LINES* FITTINGS					
FIG. 267 FRONT STEERING LINES AND FITTING (MCDEL 2385 CARRIER)					
1	PFOZZ	96906	MS24394-8	ELBOW,TUBE HOSE TO TEE UOC :BGH	2
2	PFOZZ	96906	MS51524A8	TEE,TUBE TO STEERING CYLINDER..... UOC:BGH	2
3	PFOZZ	97403	13215E7636-30	HOSE ASSEMBLY STEERING CONTROL VALVE HAND AND PILOT OPERATED, CIRCUIT 160B UOC:BGH	1
4	PAOZZ	96906	MS51503A8	ADAPTER ESTRAIGHT,PI..... UOC:BGH	4
5	PFOZZ	96906	MS28778-8	PACKINGTPREFORMED CONNECT OR UOC:BGH	6
6	PFOZZ	96906	MS51501A8	UNION,TUBE STEERING HYDRAULIC LINES UOC:BGH	1
7	PFOZZ	97403	13215E7651-4	HOSE ASSEMBLY,NONME STEERING..... CONTROL VALVE TO CHECK VALVE, CIRCUIT 143A UOC:BGH	1
8	PFOZZ	97403	132L5E7636-29	HOSE ASSEMBLY,NONME STEERING..... CONTROL VALVE,CIRCUIT 161B UOC:BGH	1
9	XBOZZ	0228C	617559	LOCKNUT HOSE TO ELBOW UOC:BGH	2
10	PFOZZ	97403	13215E7646-16	HOSE ASSEMBLY,NONME CYLINDER TO..... CONTROL VALVE, CIRCUIT 161C UOC:BGH	1
11	PFOZZ	97403	13216E8009	STRAINER ELEMENT,SE TO STEERING CYLINDER UOC:BGH	2
12	PAOZZ	92003	VCR8F1A	VALVEVCHECK FILTER STRAINER..... UOC:BGH	2
13	PFOZZ	97403	13215E7646-15	HOSE ASSEMBLY,NONME CYLINDER TO..... CONTROL VALVE UOC:BGH	1
14	PFOZZ	97403	13215E646-11	HOSE ASSEMBLY,NONME CYLINDER TO..... STEERING CCNTROL VALVE UOC:BGH	2

END OF FIGURE

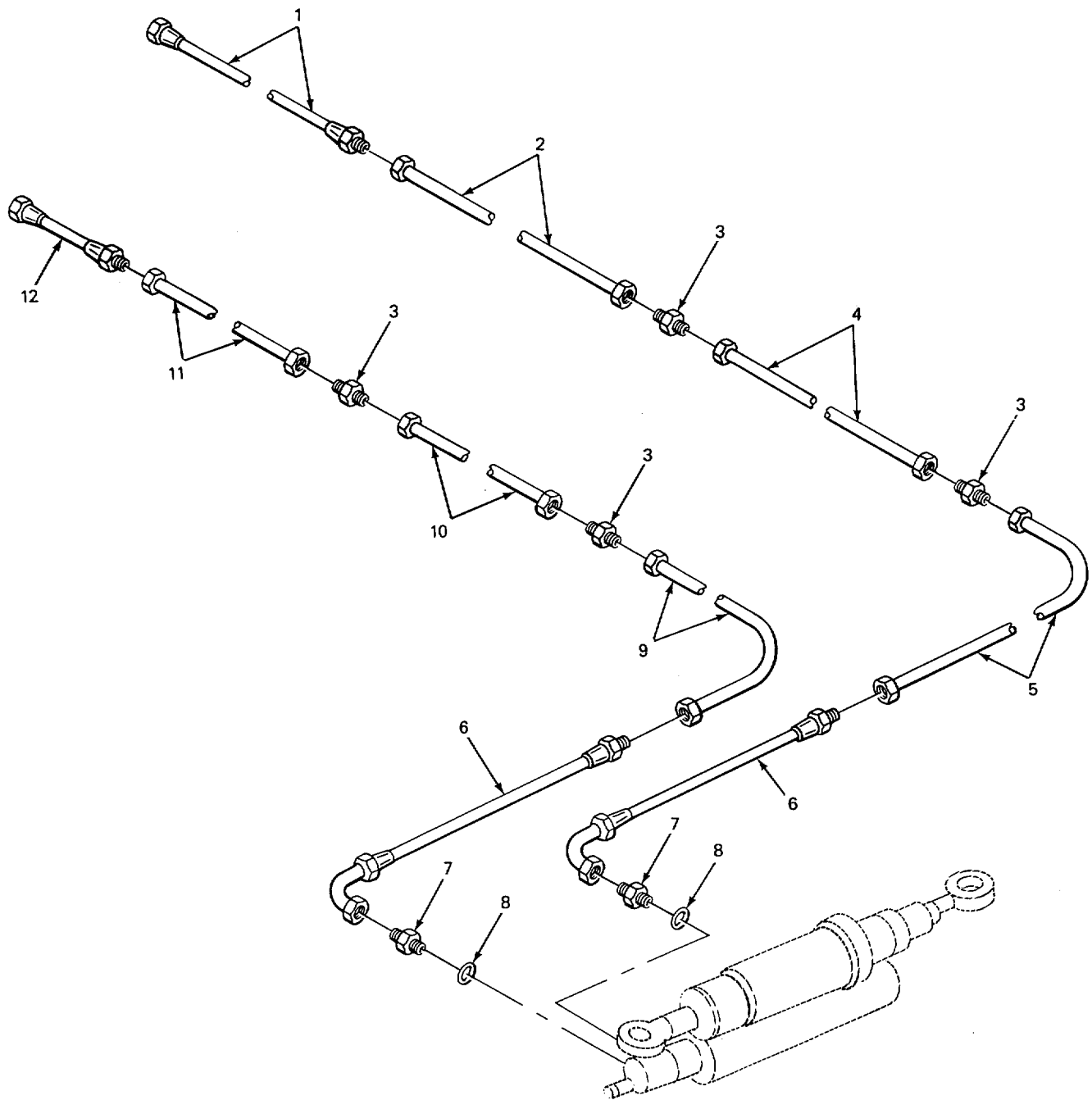

TA213742

FIGURE 268. REAR STEERING LINES AND FITTING (MODEL 2385 CARRIER).

SECTION II					
(1)	(2)	(3)	(4)	(5)	(6)
ITEM	SMR	FSCM	PART	DESCRIPTION AND USABLE ON CODES (UOC)	QTY
NO	CODE		NUMBER		
GROUP 1411 HOSES, LINES, FITTINGS					
FIG. 268 REAR STEERING LINES AND FITTING (MODEL 2385 CARRIER)					
1	XDOZZ	97403	13215E7636-27	HOSE ASSEMBLY, NONME CYLINDER TO..... VALVE, CIRCUIT 141 UOC:BGH	1
2	PFOZZ	97403	13213E9342	TUBE ASSEMBLY CYLINDER TO VALVE..... CIRCUIT 141A UOC:BGH	1
3	PFOZZ	96906	MS51501A8	UNION TUBE STEERING HYDRAULIC LINES..... UOC :BGH	4
4	XDOZZ	97403	13213E9525	TUBE ASSEMBLY, METAL CYLINDER TO..... VALVE, CIRCUIT 141B..... UOC :BGH	1
5	XDOZZ	97403	13213E9345	TUBE ASSEMBLY CYLINDER TO VALVE,..... CIRCUIT 141C UOC:BGH	1
6	PFOZZ	02280	482897	HOSE ASSEMBLY, NONME CYLINDER TO..... VALVE, CIRCUIT 141D UOC :BGH	2
7	PFOZZ	96906	MS39158-1	ADAPTER, STRAIGHT, PI HOSE TO..... CYLINDER UOC:BGH	2
8	PFOZZ	96906	MS28778-8	PACKING, PREFORMED CONNECTOR..... UOC :BGH	2
9	XDOZZ	97403	13213E9343	TUBE ASSEMBLY METAL CYLINDER TO..... VALVE, CIRCUIT 142C UOC:BGH	1
10	XDOZZ	97403	13213E9526	TUBE ASSEMBLY, METAL CYLINDER TO..... VALVE, CIRCUIT 142B UOC:BGH	1
11	XDOZZ	97403	13213E9344	TUBE ASSEMBLY, METAL CYLINDER TO..... VALVE, CIRCUIT 142A UOC:BGH	1
12	PFOZZ	97403	13205E4366	HOSE ASSEMBLY, NONME CYLINDER TO..... VALVE, CIRCUIT 142 UOC :BGH	1

END OF FIGURE

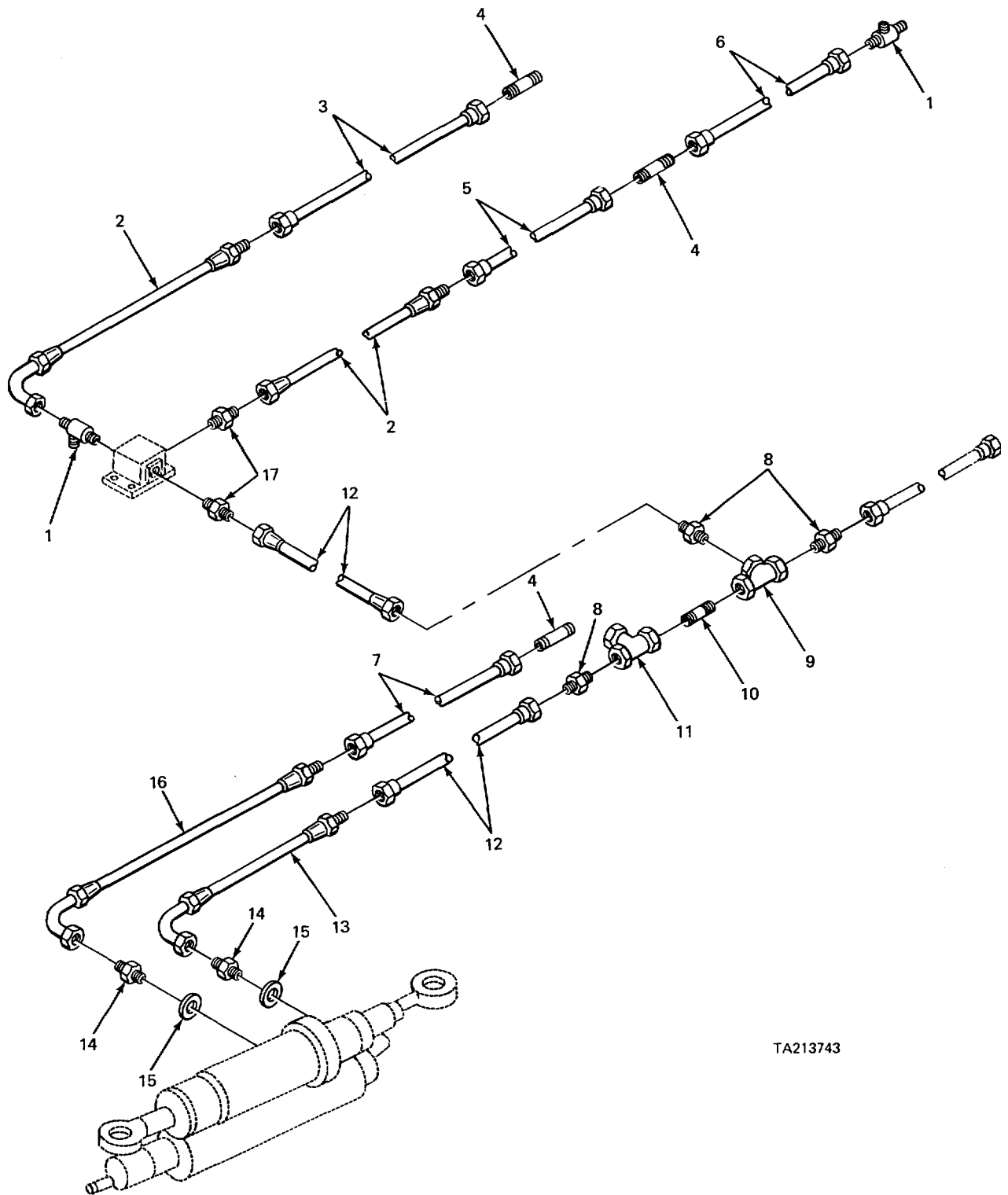

TA213743

FIGURE 269. REAR STEERING HYDRAULIC LINES AND FITTING (MODEL 2385 CARRIER).

SECTION II

(1) ITEM NO	(2) SMR CODE	(3) FSCM	(4) PART NUMBER	(5) DESCRIPTION AND USABLE ON CODES (UOC)	(6) QTY
GROUP 1411 HOSES, LINES, FITTINGS					
FIG. 269 REAR STEERING HYDRAULIC LINES AND FITTING (MODEL 2385 CARRIER)					
1	PFOZZ	96906	MS51524A8	TEE,TUBE HOSE TO VALVE..... UOC:BGH	2
2	PFOZZ	97403	13213E5428-4	HOSE ASSEMBLY CHECK VALVE,CIRCUIT 154F UOC:BGH	2
3	PFOZZ	97403	13216E7864	TUBE ASSEMBLY CHECK VALVE,CIRCUIT 154F UOC:BGH	1
4	PFOZZ	79466	51231	CONDUIT,METAL,RIGID STEERING HYDRAULIC LINES. UOC:BGH	3
5	PFOZZ	97403	13216E7859	TUBE ASSEMBLY CHECK VALVE TO FLOW DIVIDER,CIRCUIT 155D UOC:BGH	1
6	XDOZZ	97403	13216E7860	TUBE ASSEMBLY CHECK VALVE TO FLOW DIVIDER,CIRCUIT 155C UOC:BGH	1
7	XDOZZ	98441	242R8-JSN8-JMN8-2	HOSE ASSEMBLY,NONME UOC:BGH	1
8	PFOZZ	88044	ANS19-23	REDUCER,TUBE STEERING HYDRAULIC LINES UOC:BGH	3
9	XDOZZ	02280	617567	TEE,TUBE STEERING HYDRAULIC LINES..... UOC:BGH	1
10	PAOZZ	80064	1672836	NIPPLE,PIPE TEE CONNECTING..... UOC:BGH	1
11	PFOZZ	96906	MS51510A12	TTEE,TUBE UOC:BGH	1
12	PFOZZ	97403	13213E9341	TUBE ASSEMBLY,?ETAL MANIFOLD TO CYLINDER,CIRCUIT 1358 UOC:BGH	2
13	PFOZZ	97403	13213E94283	HOSE ASSEMBLY MANIFOLD TO CYLINDER,..... CIRCUIT 135 UOC:BGH	1
14	PAOZZ	96906	MS51503A8	ADAPTER,STRAIGHT,PI HOSE TO CYLINDER UOC:BGH	2
15	PFOZZ	96906	MS287788	PACKING,PREFORMED CONNECTOR UOC:BGH	2
16	PFOZZ	97403	13213E9428-2	HOSE ASSEMBLY CYLINDER TO FLOW..... CONTROL VALVE, CIRCUIT 137C UOC:BGH	1
17	PFOZZ	96906	MS51500A8-4	ADAPTER,STRAIGHT,PI HOSE TO CHECK VALVE UOC:BGH	2

END OF FIGURE

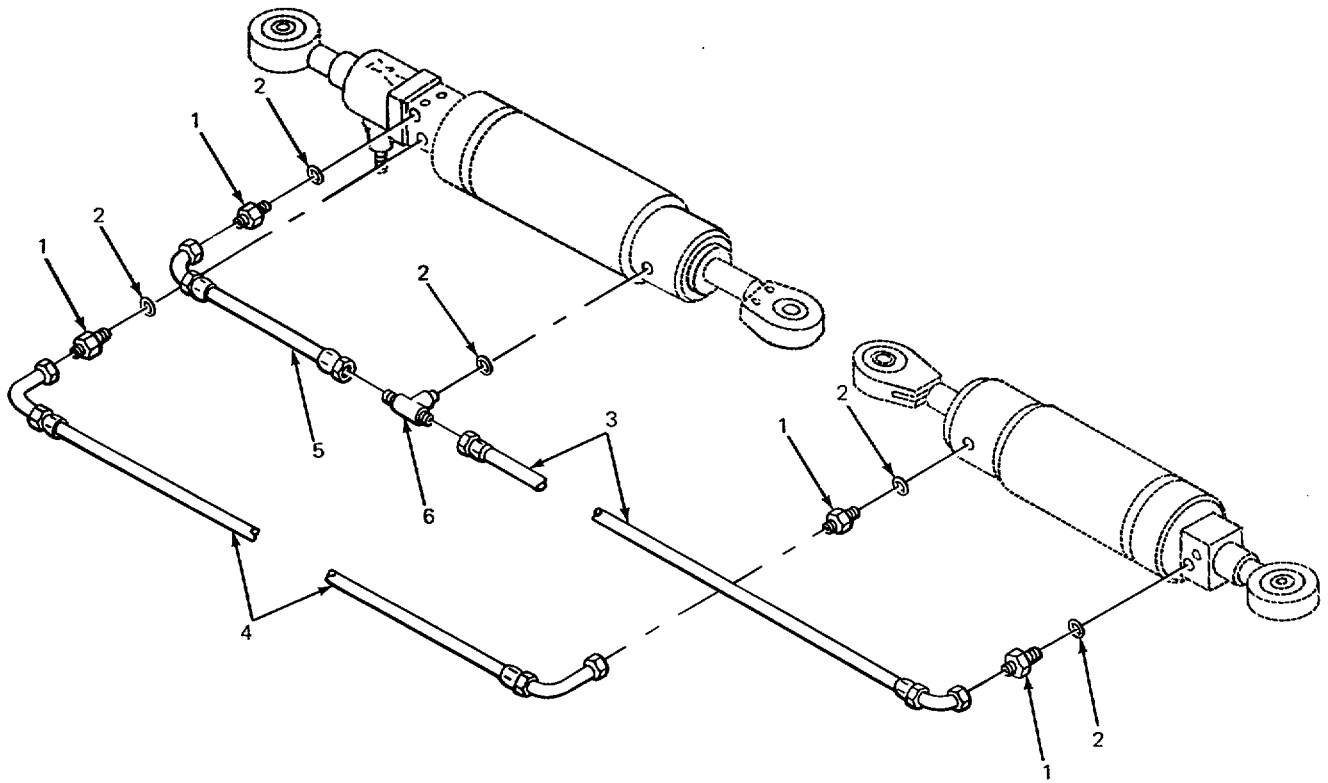

TA213744

FIGURE 270. REAR STEERING HYDRAULIC LINES (CARRIER).

SECTION II					
(1)	(2)	(3)	(4)	(5)	(6)
ITEM	SMR	FSCM	PART	DESCRIPTION AND USABLE ON CODES (UOC)	QTY
NO	CODE		NUMBER		
GROUP 1411 HOSES, LINEST FITTINGS					
FIG. 270 REAR STEERING HYDRAULIC LINES (CARRIER)					
1	PAOZZ	96906	MS51525A8	ADAPTER,STRAIGHT,TU.....	4
2	PFOZZ	02280	816354	PACKING,PREFORMED HOSE CONNECTOR.....	5
3	PFOZZ	02280	482673	HOSE ASSEMBLY,NONME CYLINDER TO.....	1
CYLINDER					
UOC:BGJ					
3	PFOZZ	97403	13206E4045-6	HOSE ASSEMBLY STEERING CYLINDER.....	1
UOC :BGH					
4	PFOZZ	02280	482674	HOSE ASSEPBLY,NCNME CYLINDER TO.....	1
CYLINDER.....					
UOC :BGJ					
4	XDOZZ	97403	13208E6626	HOSE ASSEMBLY,NONME CYLINDER TO.....	1
CYLINDER.....					
UOC :BGH					
5	PFOZZ	02280	482674	HOSE ASSEMBLY,NONME STEERING.....	1
CYLINDER					
UOC :BGJ					
5	PFOZZ	97403	13212ES855	HOSE ASSEMBLY,NONM.....	1
UOC :BGH					
6	PFOZZ	96906	MS5152SA8	FEE,TUBE TC BOSS HOSE TO CYLINDER.....	1

END OF FIGURE

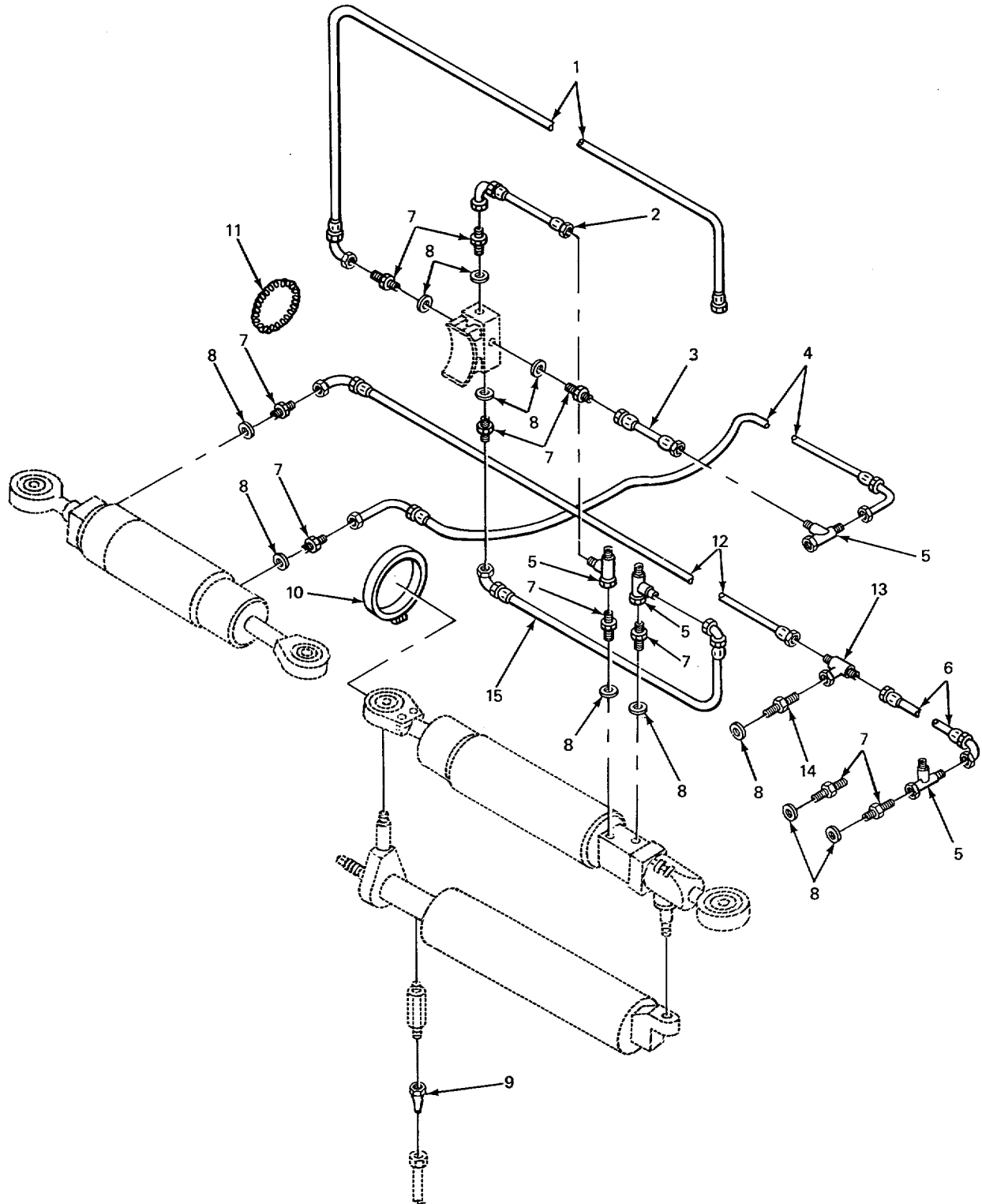

TA213745

FIGURE 271. FRONT STEERING HYDRAULIC LINES (CARRIER).

SECTION II					
(1)	(2)	(3)	(4)	(5)	(6)
ITEM	SMR	FSCM	PART	DESCRIPTION AND USABLE ON CODES (UOC)	QTY
NO	CODE		NUMBER		
GROUP 1411 HOSES, LINES FITTINGS					
FIG. 271 FRONT STEERING HYDRAULIC LINES (CARRIER)					
1	PFOZZ	02280	482675	HOSE ASSEMBLY,NONME VALVE TO TEE UOC:BGJ	1
1	XDOZZ	S7403	13215E7646-9	HOSE ASSEMBLYINONME VALVE-TO TEE UOC:BGH	1
2	PFOZZ	02280	482672	HOSE ASSEMBLY,NONME VALVE TO TEE UOC:BGJ	1
2	PFOZZ	97403	13212E9851	HOSE ASSEMBLY,NONME VALVE TO TEE UOC:BGH	1
3	XDOZZ	02280	482676	HOSE ASSEMBLY,RUBBE VALVE TO TEE UOC:BGJ	1
3	XDOZZ	97403	13215E7646-8	HOSE ASSEMBLY,NONME VALVE TO TEE UOC:BGH	1
4	PFOZZ	02280	482677	HOSE ASSEMBLY,NONME CYLINDER TO..... CYLINDER UOC:BGJ	1
4	XDOZZ	97403	13208E6626	HOSE ASSEMBLY,NONME CYLINDER TO..... UOC:BGH	1
7	PAOZZ	96906	MS51525A8	ADAPTER,STRAIGHT TU	1
8	PFOZZ	02280	816354	PACKING,PREFORMED VALVE CONNECTOR.....	11
9	PAOZZ	02280	817191	STRAINER,ELEMENT,SE	2
10	PFOZZ	96906	MS35842-16	CLAMP,HCSE BRACKET MTG..... UOC:BGJ	1
10	XDOZZ	02280	817037	CLAMP,HOSE BRACKET	1
11	PFFZZ	06853	200661	SPRING,HELICAL,EXTE.....	1
12	PFOZZ	02280	482673	HOSE ASSEMBLY,NONME STEERING..... CYLINDER UOC:BGJ	1
12	PFOZZ	97403	13206E4045-6	HOSE ASSEMBLYOSTEER CYLINDER..... UOC:BGH	1
13	PFOZZ	96906	MS51524A8	TEE,TUBE HOSE TO CYLINDER	1
14	PFOZZ	02280	816125	ADAPTER,STAND OFF TEE TO CYLINDER	1
15	PFOZZ	02280	482680	HOSE ASSEMBLYPNONME VALVE TO TEE UOC:BGJ	1
15	XDOZZ	97403	13215E7636-10	HOSE ASSEMBLY,NONME VALVE TO TEE UOC:BGH	1

END OF FIGURE

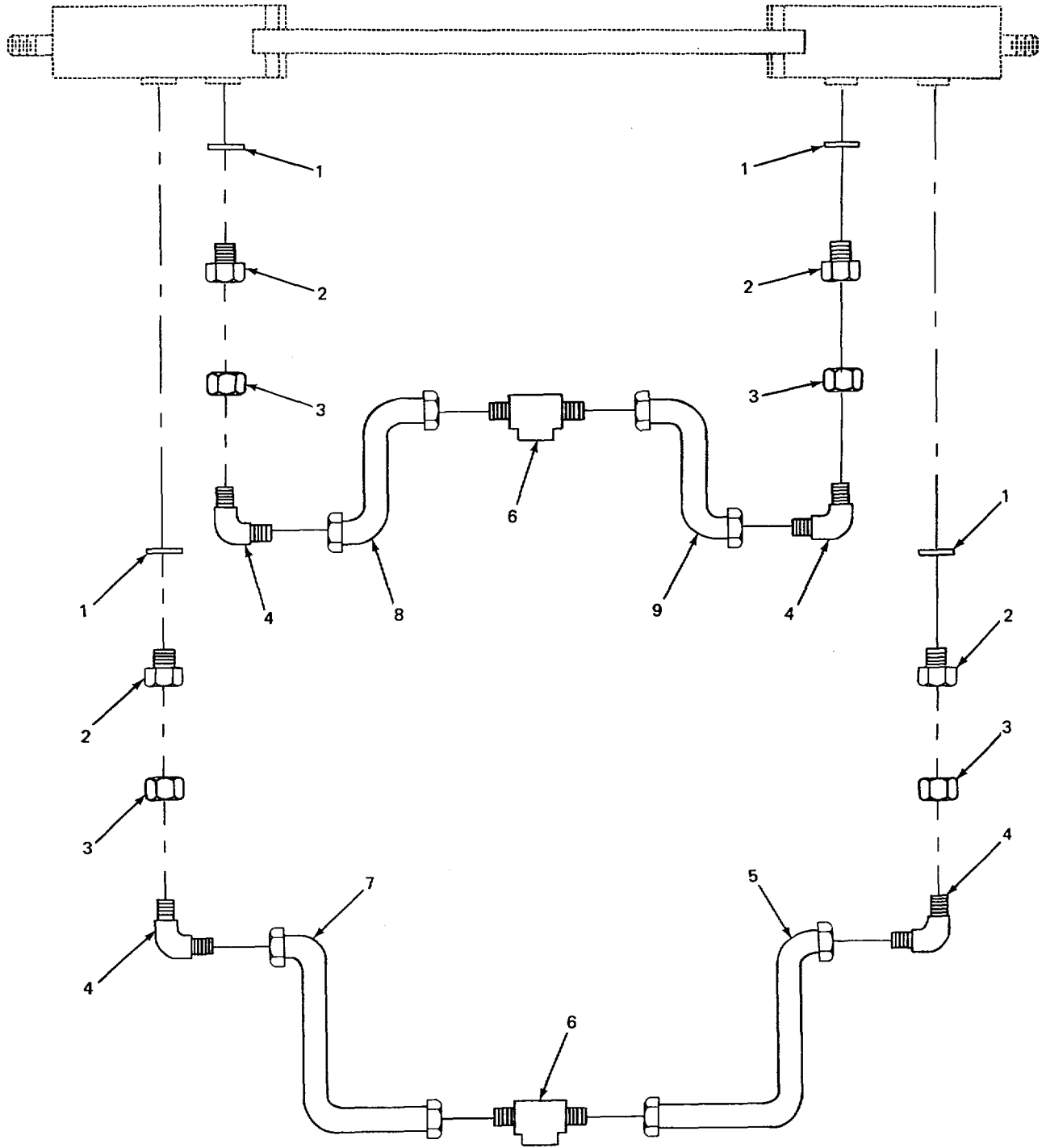

TA213746

FIGURE 272. HYDRAULIC LINES LOCK OUT CYLINDER (MODEL 2385 CARRIER).

SECTION II					
(1)	(2)	(3)	(4)	(5)	(6)
ITEM	SMR	FSCM	PART	DESCRIPTION AND USABLE ON CODES (UOC)	QTY
NO	CODE		NUMBER		
				GROUP 1411 HOSES, LINES, FITTINGS	
				FIG. 272 HYDRAULIC LINES LOCK OUT CYLINDER (MGDEL 2385 CARRIER)	
1	PFOZZ	96906	MS28778-8	PACKING,PREFORMED.....	4
				UOC :BGH	
2	PFOZZ	02280	817474	REDUCER,TUBE.....	4
				UOC :BGH	
3	PFOZZ	02280	816307	NUT,TUBE COUPLING	4
				UOC:BGH	
4	PAOZZ	96906	MS51521A8	ELBOW,TUBE	4
				UOC:BGH	
5	PFOZZ	97403	13215E7633-11	HOSE,ASSMEBLY.....	1
				UOC :BGH	
6	PFOZZ	96906	MS24402-6	TEE ,TUBE	2
				UOC:BGH	
7	PAOZZ	81349	M52471/2B10190	HOSE ASSEMBLY LOCKING CYLINDER.....	1
				UOC :BGH	
8	PFOZZ	98441	242R6-S25-JSN6-J	HOSE ASSEMBLY,NONME	1
			SN8-8	UOC:BGH	
9	PFOZZ	97403	13215E7633-12	HOSE ASSEMBLY.....	1
				UOC :BGH	

END OF FIGURE

272-1

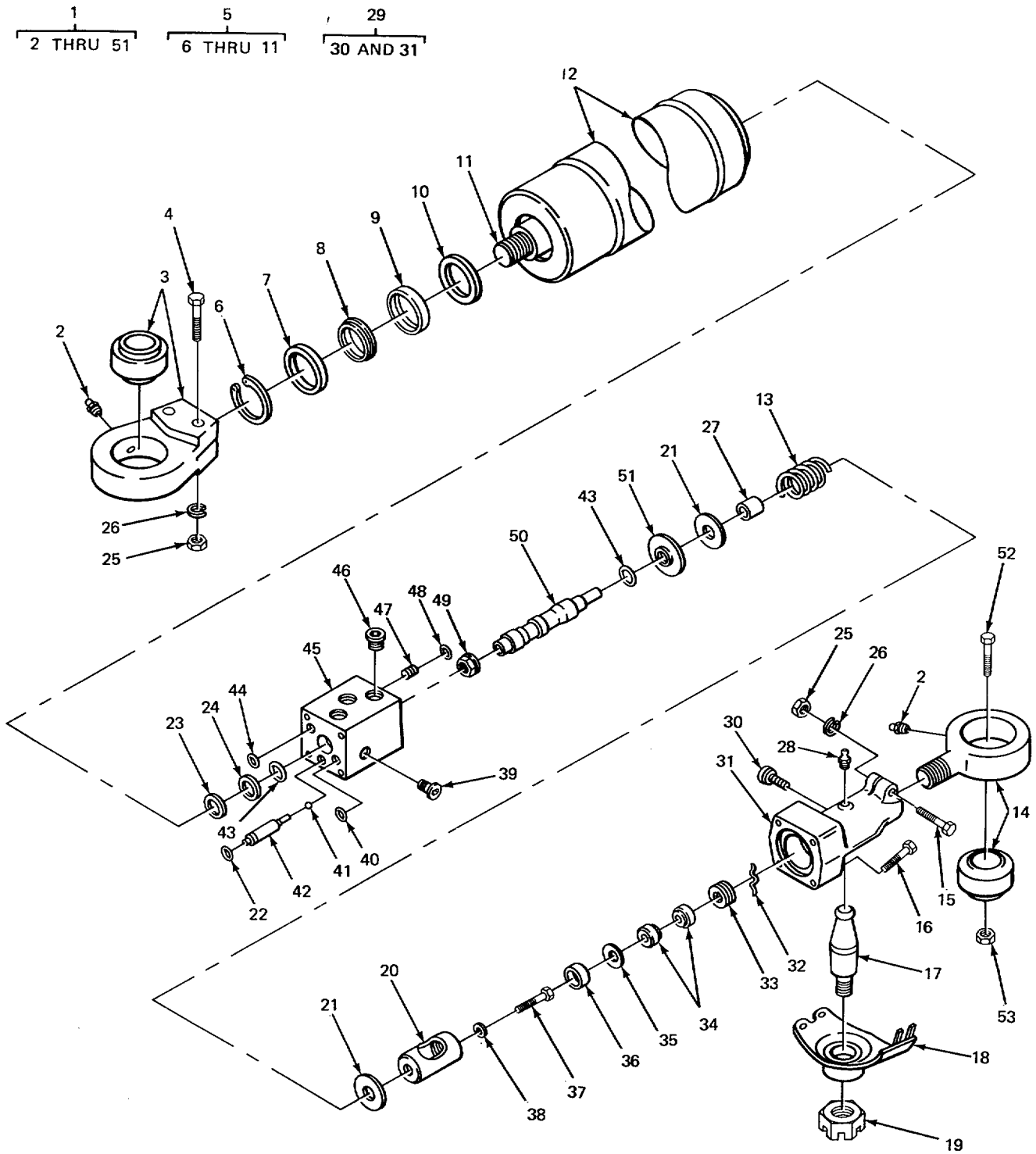

TA213747

FIGURE 273. FRONT AND REAR STEERING CYLINDERS (CARRIER).

SECTION II					
(1)	(2)	(3)	(4)	(5)	(6)
ITEM	SMR	FSCM	PART	DESCRIPTION AND USABLE ON CODES (UOC)	QTY
NO	CODE		NUMBER		
				GROUP 1412 HYDRAULIC OR AIR CYLINDERS	
				FIG. 273 FRCNT AND REAR STEERING CYLINDERS (CARRIER)	
1	PFFFF	89881	180022	CYLINDER ASSEMBLY,A TANDEM UNIT	2
2	PFFZZ	12603	134063	.FITTING,LUBRICATION ROD END.....	2
3	PFFZZ	12603	135136	.ROD END BEARING	1
4	XDZZZ	12603	18C844	.BOLT,SPECIAL RCD END MTG.....	2
5	PFFFF	L2603	136866	.ROD END ASSEMBLY	1
6	XDFZZ	03504	666894	.RING,SNAP SEAL RETAINER	1
7	XDFZZ	03504	134417	.SCRAPE,ROD	1
8	XDFZZ	03504	134418	.WIPER,ROD	1
9	PFFZZ	12603	134420	.RETAINER*WIPER	1
10	XDFZZ	03504	134419	.SEAL,PISTGN ROD	1
11	XDFZZ	03504	135131	.WELDED ASSEMBLY.....	1
12	XAFZZ	03504	137896	.CYLINDER,WELD	1
13	PFFZZ	03504	134116	.SPRING,HELICAL,COMP SPOOL	1
14	PFFZZ	12603	L35135	.TIE ROD END ,STEERIN.....	1
15	PFFZZ	12603	18C628	.BOLT,SPECIAL HOUSING CLAMP.....	1
16	XDFZZ	12603	72G684	.BOLT,MACHINE HOUSING MT G.....	4
17	PFFZZ	03504	134053	.STUD,BALL	1
18	PFFZZ	03504	135070	.COVER,DUST.....	1
19	PFFZZ	96906	MS35692-69	.NUT,PLAIN,SLOTTED,H BALL STUD.....	1
20	XDFZZ	03504	134054	.SLEEVE,BALL STUD	1
21	PFFZZ	03504	134060	.WASHER,CENTERING,SP.	2
22	XDFZZ	62983	154005	.PACKING,PREFORMED PART OF KIT P/N 136861	1
23	PFFZZ	12603	134787	.SPACER PLATE.....	1
24	XDFZZ	03054	134290	.RETAINER, PACKING BODY.DY.....	1
25	PFFZZ	96906	MS35690-824	.NUT,PLAIN,HEXAGON ROG END MTG.....	3
26	PFFZZ	95019	500357-13	.WASHER,LOCK ROD ENO TG	3
27	PFFZZ	03504	134059	.SPACER,SLEEVE	1
28	PFFZZ	12603	10H25	.FITTING1LUBRICATION BALL STUDD.. ..	1
29	XDFFF	03504	136865	.PARTS KIT ,STEERING	1
30	XBFZZ	03504	135065	.FILTER VENT	1
31	XAFZZ	03504	135124	.HOUSING.....	1
32	PFFZZ	03504	134078	.LOCK,SPECIAL BALL JOINT.....	1
33	PFFZ	03504	134056	.PLUG,AD JUSTING,BALL.....	1
34	PFFZZ	03504	134C55	.SEAT,BALL SOCKET	2
35	PFFZZ	03504	134076	.WASHER,SPRING TENSI.....	1
36	PFFZZ	03504	134057	.SPACER,SLEEVE	1
37	PFFZZ	12603	134788	.BOLT,SPOOL,STEERING.....	1
38	PFFZZ	12603	784057	.WASHER,FLAT	1
39	KFFZZ	12603	47K3	.PLUG,PIPE PART OF KIT P/N 1368324.....	1
40	PFFZZ	96906	MS29513-013	.PACKING,PREFORMED,PART OF KIT P/N 136861	1
41	PFFZZ	96906	MS19059-2412	.BALL,BEARING CYLINDER HEAD.....	1
42	PFFZZ	12603	134455	.PLUG,CHECK BALL.....	1
43	PFFZZ	02697	2-115 N674-7	.PACKING,PREFORMED SPOOL PART OF KIT P/N 136861	2

SECTION II					
(1)	(2)	(3)	(4)	(5)	(6)
ITEM	SMR	FSCM	PART	DESCRIPTION AND USABLE ON CODES (UOC)	QTY
NO	CODE		NUMBER		
44	PAFZZ	23926	D36179	.PACKING,PREFORMED HOUSING PART OF KIT P/N 136861	1
45	KFFZZ	03504	134712	.BODY,VALVE PART OF KIT P/N 136832.....	1
46	KFFZZ	12603	47K6	.PLUG,PIPE CYLINDER HEAD PART OF KIT P/N 136832	1
47	KFFZZ	12603	134803	.PLUG,HOUSING PART OF KIT P/N 136832	1
48	KFFZZ	96906	MS28775-010	.PACKING,PREFORMED PART OF KIT P/N 136832 PART OF KIT PIN 136861	1
49	XDFZZ	03504	134637	.NUT PISTON ROD	1
50	PFFZZ	03504	134433	.SLIDE,DIRECTIGNAL C.....	1
51	PFFZZ	03504	134285	.WASHER,SHOULDERED	1
52	PFFZZ	97403	1308E6593	BOLT,SHCULDER REAR STEERING CYLINDERS MTG	2
53	XDFZZ	72962	52NTE222	NUT,SELF-LOCKING,HE REAR STEERING..... CYLINDERS	2

END OF FIGURE

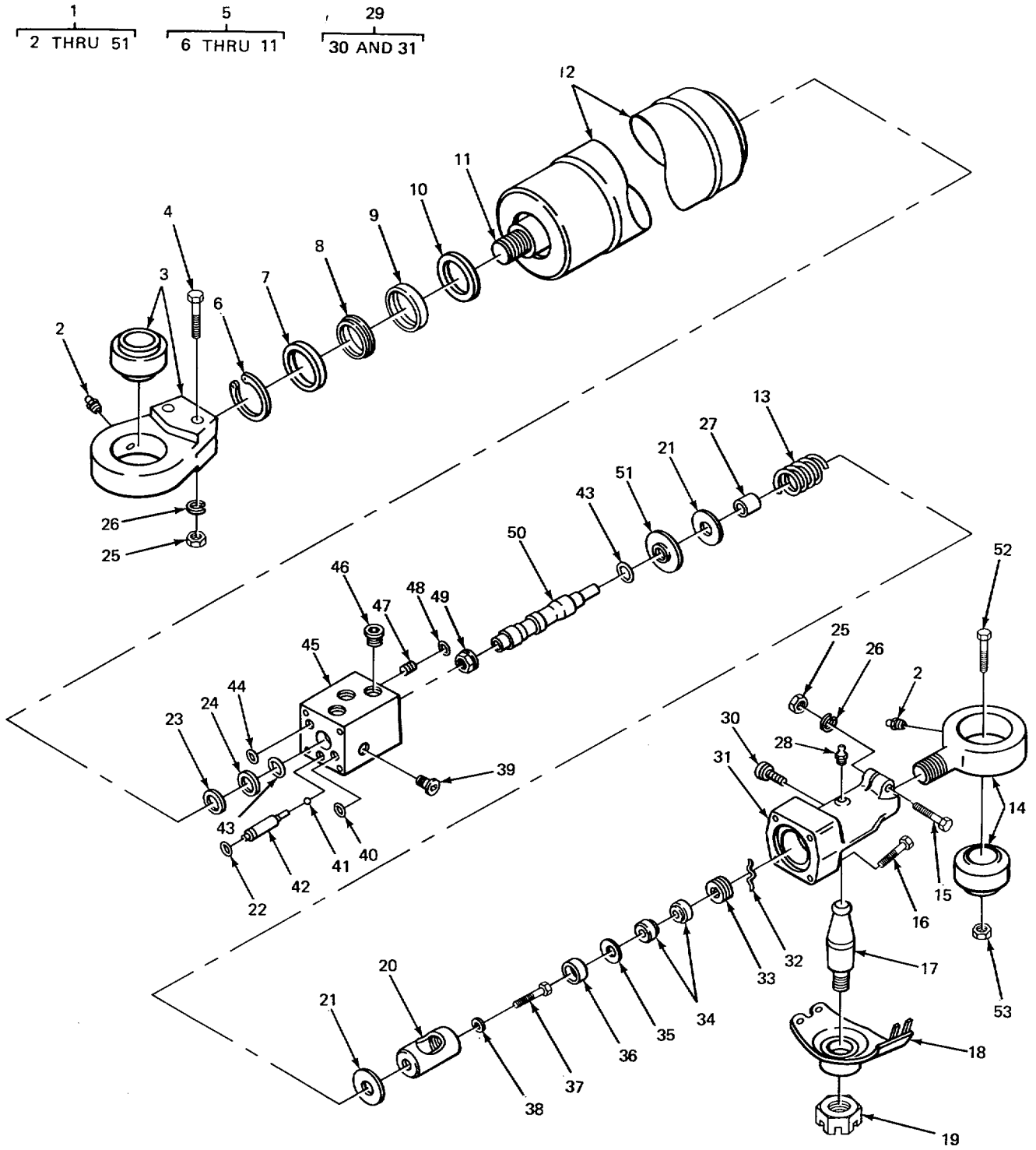

TA213747

FIGURE 274. STEERING CYLINDER (CARRIER).

SECTION II					
(1)	(2)	(3)	(4)	(5)	(6)
ITEM	SMR	FSCM	PART	DESCRIPTION AND USABLE ON CODES (UOC)	QTY
NO	CODE	FSCM	NUMBER		
				GROUP 1412 HYDRAULIC OR AIR CYLINDERS	
				FIG. 274 STEERING CYLINDER (CARRIER)	
1	XDFZZ	72962	52NTE222	NUT,SELF-LOCKING,HE FRONT STEERING	4
				CYLINDERS MTG	
2	PFFZZ	02280	482693	BOLT,SHOULDER FRONT STEERING	4
				CYLINDERS MG	
3	PFFFF	89881	180023	CYLINDER ASSEMBLY,A STEERING.....	2
4	XAFFF	12603	136862	.ROD END ASSEMBLY	1
5	XAFZZ	03504	135132	..WELDED ASSEMBLY.....	1
6	KFFZZ	03504	666894	..RING,SNAP SEAL RETAINING PART OF.....	1
				KIT P/N 136831 PART OF KIT P/N 136830	
7	KFFZZ	03504	134417	..SCRAPER,ROD PART OF KIT P/N 136831	1
				PART OF KIT P/N 136830.....	
8	KFFZZ	03504	134418	..WIPER,ROD PART OF KIT P/N 136831	1
				PART OF KIT P/N 136830	
9	KFFZZ	12603	134420	..RETAINER,SEAL PART OF KIT P/N	1
				136831 PART OF KIT P/N 136830	
10	KFFZZ	03504	134419	..SEAL,ROD PART OF KIT P/N 136831.....	1
				PART OF KIT P/N 136830	
11	KFFZZ	03504	137877	.CYLINDER,HELD PART OF KIT P/N.....	1
				136830	
12	PFFZZ	12603	135135	.TIE ROD ENDOSTEERIN AS STEERING	1
				CYLINDER4	
13	XDFZZ	03504	72G632	.BOLT,SPECIAL CYLINDER HEAD MTG.....	4
14	PFFZZ	12603	25K20014	.PACKING, PREFORMED.....	2
15	PFFZZ	12603	47K6	.PLUG,MACHINE THREAD END CAP.....	2
16	PFFZZ	96906	MS35690-824	.NUT,PLAIN,HEXAGON ROD END MTG	3
17	PFFZZ	95019	500357-13	.WASHER,LOCK ROD END MTG.....	3
18	XBFZZ	03504	135137	.END CAP CYLINDER.....	1
19	PFFZZ	12603	18C628	.BOLT,SPECIAL HOUSING MTG.....	1
20	PFOZZ	12603	134063	.FITTING,LUBRICATION ROD END	2
21	XDFZZ	12603	18C844	.BOLT,SPECIAL	2
22	PFFZZ	12603	135136	.ROD END BEARING	1

END OF FIGURE

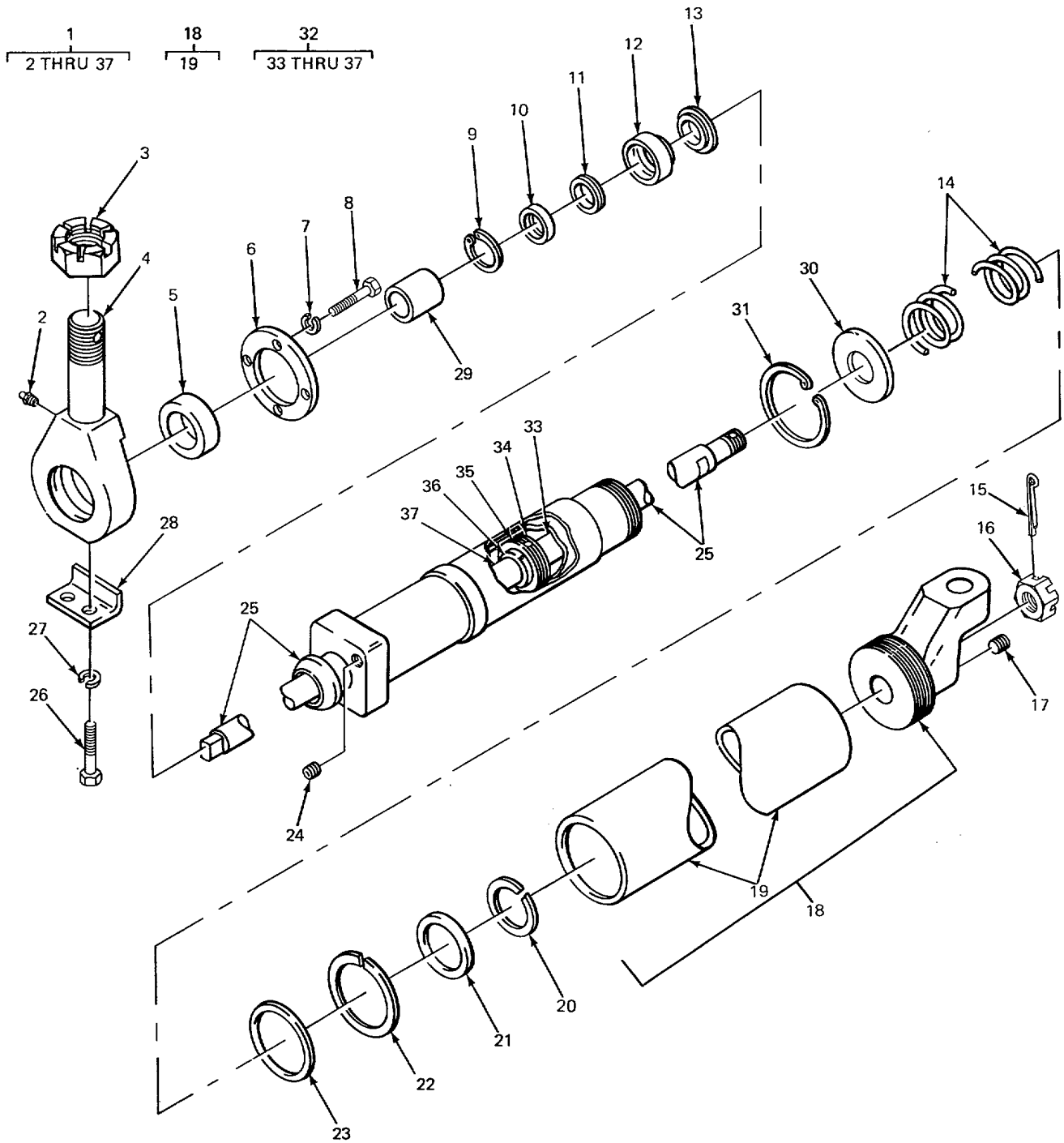

TA213749

FIGURE 275. SELF CENTERING CYLINDER ASSEMBLY (CARRIER).

SECTION II					
(1)	(2)	(3)	(4)	(5)	(6)
ITEM	SMR	FSCM	PART	DESCRIPTION AND USABLE ON CODES (UOC)	QTY
NO	CODE		NUMBER		
GROUP 1412 HYDRAULIC OR AIR CYLINDERS					
FIG. 275 SELF CENTERING CYLINDER ASSEMBLY (CARRIER)					
1	PFFFF	12603	137613	CYLINDER ASSEMBLY,A STEERING.....	2
2	PFFZZ	S5879	1608B	.FITTING,LUBRICATION ROD END	1
3	PFFZZ	12603	4D24	INUJTSPECIAL CYLINDER MTG	1
4	PFFZZ	12603	134502	.HOUSING,BEARING.CYL	1
5	PFFZZ	12603	135019	.OUTER RACE FRACTURE.....	1
6	PFFZZ	12603	134503	.PLATE,RETAINING,BEA.....	1
7	XDFZZ	12603	20E05	.WASHER1LCCK BEARING RETAINER MTG..	4
8	XDFZZ	12603	10G512	.SCREW,CAP,SOCKET HE BEARING	4
9	KFFZZ	12603	755855	RETAINER MTG .SNAP RING PISTON ROD PART OF KIT	1
10	KFFZZ	03504	134042	P/N 136852 PART OF KIT PIN 136860 .SCRAPER,PISTGN ROD PART OF KIT P/N.....	1
11	KFFZZ	03504	134039	136852 PART OF KIT PIN 136860 .WIPER,PISTON ROD PART OF KIT P/N	1
12	KFFZZ	03504	134038	136852 PART OF KIT PIN 136860 .RETAINER,SEAL PART OF KIT P/N	1
13	KFFZZ	03504	134041	136852 PART OF KIT PIN 136860 .SEAL,PISTON ROD PART OF KIT P/N	1
14	XDFZZ	12603	134351	136852 PART OF KIT PIN 136860 .SPRING,SPECIAL PISTON ROD.....	1
15	PFFZZ	96906	MS24665-357	.PIN,COTTER MTG NUT	1
16	XDFZZ	03504	4D12	.NUT,SLOTTED,HEXAGON CYLINDER MIG.....	1
17	PAFZZ	30780	1/8HHP-S	.PLUG,PIPE ROD END	1
18	PFFZZ	12603	136863	.ROD END ASSEMBLY,CF.....	1
19	PFFZZ	12603	134352	..ROD END ASSEM8LY90.....	1
20	XDFZZ	12603	664813	.RING,RETAINING STOP RING.....	1
21	XDFZZ	12603	135032	.RING,STOP,STEERING.....	1
22	XDFZZ	03504	134356	.RINGIRETAINING SPRING.....	1
23	XDF7Z	12603	134250	WASHER,ENTERING	1
24	KFFZZ	12603	47K3	.PLUG,PIPE PART OF KIT PIN 136860.....	1
25	KFFZZ	03504	137894	.BARREL,CYLINDER PART OF KIT PIN	1
26	PFFZZ	12603	20512	136860 .SCREW STOP PLATE MTG	2
27	PFFZZ	96906	MS35336-45	.WASHER,LOCK STOP PLATE MTG	2
28	PFFZZ	12603	135021	.PLATE,STOP	1
29	PFFZZ	03504	136845	.COVER,DUST KIT	2
30	XDFZZ	03504	134350	WASHER,FLAT.SF.....	1
31	PFFZZ	40152	946160	.RINGRETAINING PISTON ROD STEERING	1
32	XDFFF	03504	137895	.PISTON AND ROD ASSE STEERING	1
33	XAFZZ	03504	134505	..ROD,PRESSURE BUILDI STEERING	1
34	XDFZZ	03504	134071	..RING,PISTON,STEERIN.....	1
35	XAFZZ	03504	135028	..PISTON,STEERING,CYL	1
36	XDFZZ	03504	656496	..PIN,ROLL,PISTON,CYL	1
37	XAFZZ	03504	135C29	..ROD,PISTN	1

END OF FIGURE

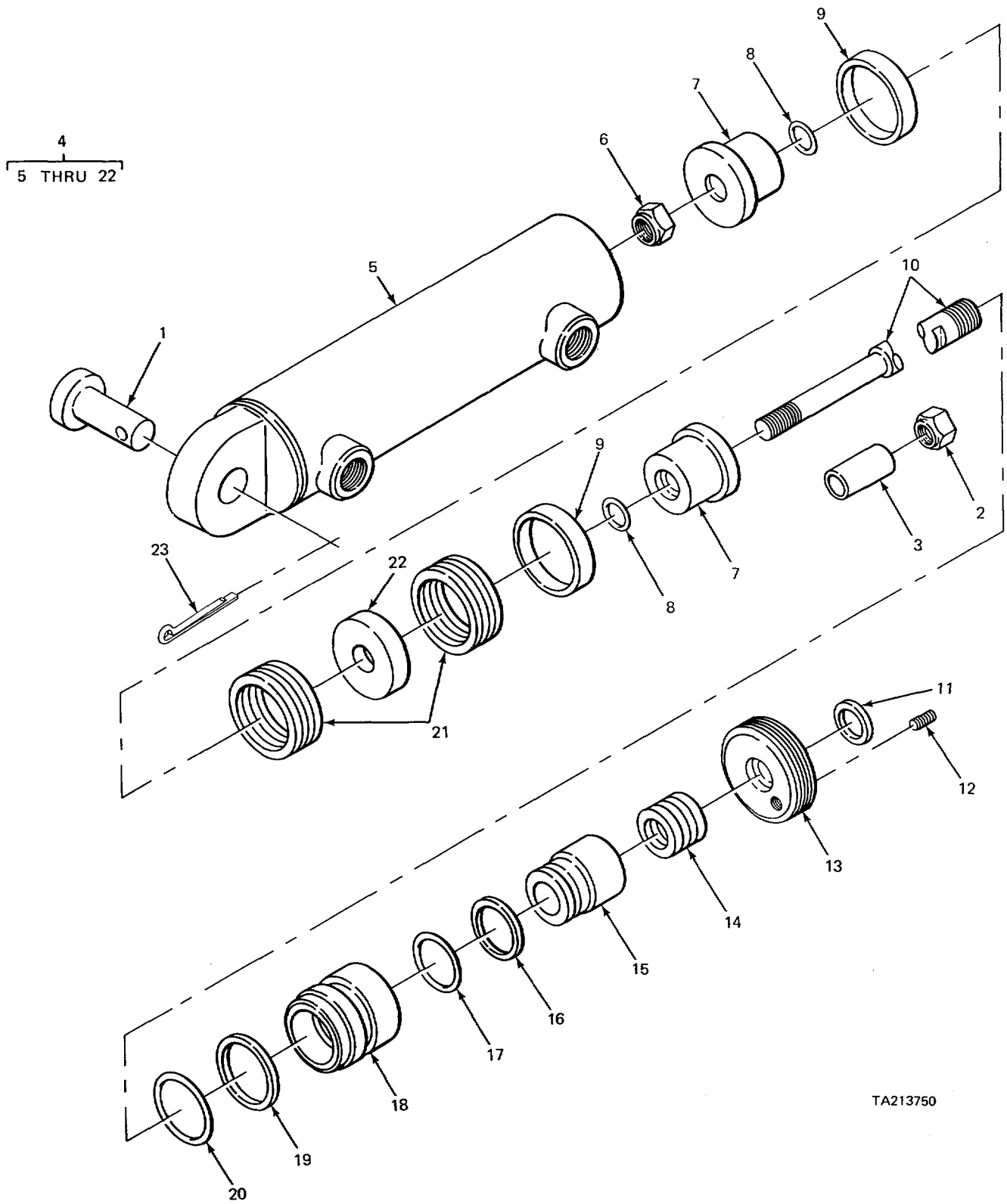

TA213750

FIGURE 276. FRONT STEERING LOCK CYLINDER (MODEL 2385 CARRIER).

SECTION II					
(1)	(2)	(3)	(4)	(5)	(6)
ITEM	SMR	FSCM	PART	DESCRIPTION AND USABLE ON CODES (UOC)	QTY
NO	CODE		NUMBER		
				GROUP 1412 HYDRAULIC OR AIR CYLINDERS	
				FIG. 276 FRONT STEERING LOCK CYLINDER (MODEL 2385 CARRIER)	
1	PFOZZ	96906	MS20392-10C83	PINPSTRAIGHT,HEADED CYLINDER	2
				ATTACHING..	
				UOC:BGH	
2	PFOZZ	96906	MS51968-23	NUT,PLAIN.HEXAGON LOCK OUT	2
				CYLINDER STOP	
				UOC :BGH	
3	XBOZZ	97403	13215E9971	STOP LOCK CYLINDER	2
				UOC :BGH	
4	PFFFF	02614	30X8985	CYLINDER ASSEMBLY,A LOCK OUT FRONT	2
				AXLE	
				UOC :BGH	
5	XDFZZ	02614	30900711	.SHELL ASSEMBLY CYLINDER	1
				UOC:BGH	
6	PFFZZ	02614	05878	.NUT,SPECIAL ROD RETAINING	1
				UOC :BGH	
7	XBFZZ	02614	10500714	.PISTON,HALF	2
				UOC:BGH	
8	KFFZZ	02614	02705	.O-RING PISTON PART OF KIT P/N	2
				L0900591.....	
				UOC:BGH	
9	KFFZZ	02614	20603379	.RIDER,NYLON PISTON PART OF KIT P/N.....	2
				L0900591	
				UOC:BGH	
10	XDFZZ	02614	20500718	.ROD	1
				UOC:BGH	
11	KFFZZ	02614	013773	.RING,WIPER END CAP PART OF KIT P/N	
				L0900591	
				UOC :BGH	
12	XDFZZ	02614	04555	.SETSCREW END CAP	1
				UOC:BGH	
13	PFFZZ	02614	10900719	.NUT,SPECIAL END CAP	1
				UOC :BGH	
14	KFFZZ	02614	07652	PACKING ASSEMBLY BUSHING PART OF	1
				KIT P/N L0900591	
				UOC :BGH	
15	XDFZZ	02614	20900717	.BUSHING,SLEEVE END CAP.....	1
				UOC :BGH	
16	KFFZZ	02614	0615120	.RING,PARBAK BUSHING PART OF KIT.....	1
				P/N LO900591	
				UOC :BGH	
17	KFFZZ	02614	02716	.O-RING BUSHING PART OF KIT P/N	1
				L0900591	
				UOC:BGH	
18	XBFZZ	02614	10900716	.RETAINER.....	1
				UOC :BGH	
19	KFFZZ	02614	0615L28	.RING,PAR8AK RETAINER PART OF KIT	1

SECTION II					
(1)	(2)	(3)	(4)	(5)	(6)
ITEM	SMR	FSCM	PART	DESCRIPTION AND USABLE ON CODES (UOC)	QTY
NO	CODE		NUMBER		
				P/N L0900591	
				UOC:BGH	
20	PFFZZ	02614	02785	.PACKING,PREFORED PART OF KIT P/N	1
				L0900591	
				UOC:BGH	
21	KFFZZ	02614	07662	.PACKING ASSEMBLY PISTON PART OF	2
				KIT P/N L0900591	
				UOC:BGH	
22	XBFZZ	02614	01900715	.WASHER,HALF PISTON	1
				UOC:BGH	
23	XDOZZ	10001	12Z48P0426	PIN,COTTER CYLINDER PIN	2
				UOC:BGH	

END OF FIGURE

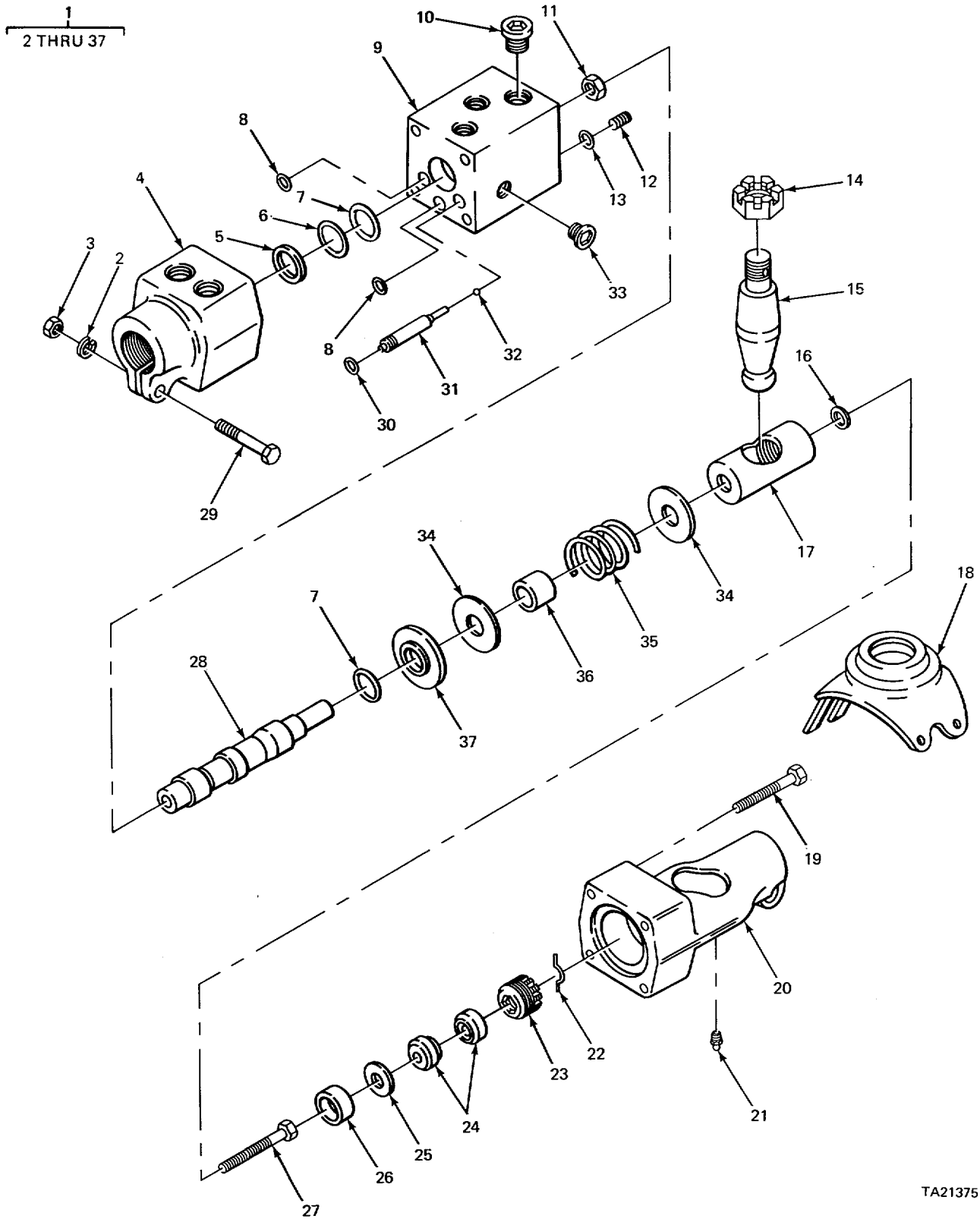
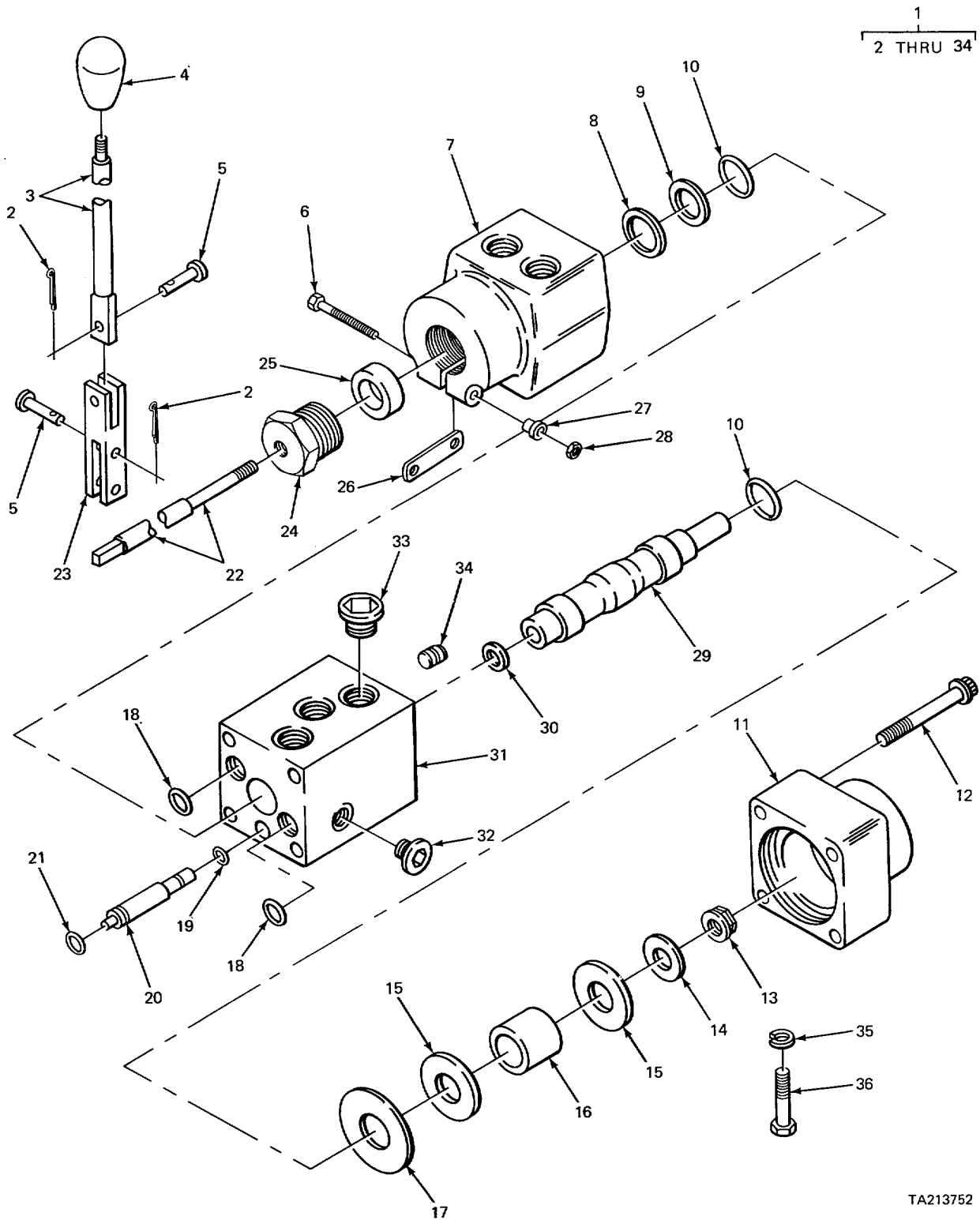

FIGURE 277. POWER STEERING VALVE (CARRIER).

SECTION II					
(1)	(2)	(3)	(4)	(5)	(6)
ITEM NO	SMR CODE	FSCM	PART NUMBER	DESCRIPTION AND USABLE ON CODES (UOC)	QTY
GROUP 1414 STEERING SYSTEM VALVES					
FIG. 277 PCWER STEERING VALVE (CARRIER)					
1	PFFHH	12603	137619	CONTROL VALVE,POWER	1
				UOC :BGJ	
1	PFFZZ	12603	136867	VALVE UNIT,POWER ST.....	1
				UOC :BGH	
2	PFFZZ	96906	MS35333-76	.WASHER,LOCK CAP CLAMPING	1
3	PFFZZ	96906	MS35690-627	.NUT,PLAIN,HEXAGCN CAP CLAMPING	1
4	PFFZZ	12603	134264	.CAP,END,ACTUATOR	1
5	PFFZZ	12603	134787	.SPACER,PLATE.....	1
6	XDFZZ	03054	134290	.RETAINER,PACKING SPOOL	1
7	PFFZZ	02697	2-115 N674-7	.PACKING,PREFORMED PART OF KIT P/N	2
				136861	
8	PFFZZ	12603	25K20014	.PACKING,PREFGRMED PART OF KIT P/N	2
				136861	
9	KFFZZ	03504	135038	.BODY,VALVE PART OF KIT P/N 136821	1
10	KFFZZ	12603	47K6	.PLUG,PIPE PART OF KIT P/N 136821	1
11	XDFZZ	03504	134637	.NUT SPOOL	1
12	KFFZZ	12603	1348C3	.PLUG,ACTUATOR VALVE BODY PART OF	1
				KIT P/N 136821	
13	PAFZZ	96906	MS28775-010	.PACKING, PREFORMEN PART OF KIT IN.....	1
14	XDFZZ	03504	4D14	.NUT,SLOTTED,HEXAGON BALL STUD.....	1
15	PFFZZ	03504	134053	.STUD,BALL	1
16	PFFZZ	12603	784057	.WASHER,FLAT PART OF KIT	1
17	XDFZZ	03504	134054	.SLEEVE,BALL STUD	1
18	PFFZZ	03504	135070	.COVER,DUST BALL STUD.....	1
19	XDFZZ	03504	72G684	.BOLT,CGVER.....	4
20	XDFZZ	12603	136864	.OUTER SLEEVE.VENT F VENT FILTER	1
21	PFFZZ	12603	134063	.FITTING,LUBRICATION BALL STUD	1
22	PFFZZ	03504	134078	.LOCK,SPECIAL BALL STUD	1
23	PFFZZ	03504	134056	.PLUG,ADJUSTING,BALL	1
24	PFFZZ	03504	134055	.SEAT,BALL SOCKET	2
25	PFFLZ	03504	134076	.WASHER,SPRING TENSI.....	1
26	PFFZZ	03504	134057	.SPACER,SLEEVE.....	1
27	PFFZZ	12603	134788	.BOLT,SPCOOLSTEERING.....	1
28	PFFZZ	03504	134433	.SLIDE,DIRECTIONAL C.....	1
29	PFFZZ	12603	180628	.BOLT,SPECIAL CAP CLAMPING.....	1
30	XDFZZ	62983	154005	.PACKING,PREFORMED STOP PLUG PART	1
				OF KIT P/N 136861	
31	PFFZZ	12603	134455	.PLUG,CHECK BALL.....	1
32	XDFZZ	12603	10J06	.BALL,BEARING	1
33	KFFZZ	12603	47K3	.PLUG,PIPE PART OF KIT	
34	PFFZZ	03504	134060	.WASHER,CEN[ERING,SP	2
35	XDFZZ	12603	135042	.SPRING,HELICAL,CNMP.....	1
36	PFFZZ	03504	134C59	.SPACER,SLEEVE	1
37	PFFZZ	03504	134289	.WASHER,SHOULDERED	1

END OF FIGURE



TA213752

FIGURE 278. REAR STEERING SELECTOR VALVE (MODEL 2380 CARRIER).

SECTION II

(1) ITEM NO	(2) SMR CODE	(3) FSCM	(4) PART NUMBER	(5) DESCRIPTION AND USABLE ON CODES (UOC)	(6) QTY
GROUP 1414 STEERING SYSTEM VALVES FIG. 278 REAR STEERING SELECTOR VALVE (MODEL 2380 CARRIER)					
1	PFFZZ	12603	137610	VALVE,SPOCL DIRECTI REAR STEERING UOC:BGJ	1
2	PFOZZ	96152	A82-1	.PIN,COTTER CLEVIS PIN UOC :BGJ	3
3	PFOZZ	12603	134507	.LEVER,MANUAL CONTRO..... UOC :BGJ	1
4	PAOZZ	80813	1873-8-16BRASSI INSERBLKBODY	.KNOB..... UOC:BGJ	1
5	XDOZZ	03504	10528M3	.PIN,STRAIGHT,HEADED..... UOC:BGJ	3
6	XDFZZ	03504	1C428	.BOLT,MACHINE LEVER LINK UOC:BGJ	1
7	PFFZZ	12603	134264	.CAP,END,ACTUATOR UOC :BGJ	1
8	PFFZZ	12603	134787	.SPACER,PLATE UOC :BGJ	1
9	XDFZZ	03504	134290	.RETAINER,PACKING..... UOC :BGJ	1
10	PFFZZ	40152	25K30022	.PACKING,PREFORMED SPOOL PART OF..... KIT P/N 136820 UOC :BGJ	2
11	PFFZZ	12603	134491	.CAP,ACCUMULATOR..... UOC:BGJ	1
12	XDFZZ	03504	72G684	.BOLT,MACHINE END CAP MTG UOC :BGJ	4
13	XDFZZ	03504	134637	.NUT..... UOC:BGJ	1
14	PFFZZ	L2603	616779	.WASHER,FLAT UOC :BGJ	1
15	PFFZZ	03504	134060	.WASHER,CENTERINC,SP UOC:BGJ	2
16	PFFZZ	03504	134059	.SPACER,SLEEVE UOC :BGJ	2
17	PFFZZ	03504	134289	.WASHER,SHOULDERED UOC:BGJ	1
18	PFFZZ	12603	25K20014	.PACKING,PREFORPED PART OF KIT P/N UOC:BGJ	2
19	PAFLZ	96906	MS28775-010	.PACKING,PREFORMED VALVE PLUG PART OF KIT P/N 136820 PART OF KIT P/N UOC:8GJ	2
20	PFFZZ	12603	134511	.PLUG,VALVE..... UOC:BGJ	1
21	XDFZZ	62983	154005	.PACKING,PREFORMED VALVE PART OF..... KIT P/N 136820..... UOC :BGJ	1

SECTION II					
(1)	(2)	(3)	(4)	(5)	(6)
ITEM	SMR	FSCM	PART	DESCRIPTION AND USABLE ON CODES (UOC)	QTY
NO	CODE		NUMBER		
22	XBFZZ	03504	134489	BOLT,SPCOL UOC:BGJ	1
23	XBOZZ	03504	134506	LEVER,DCUBLE ACTING SELECTOR VALVE UOC:BGJ	1
24	XDFZZ	12603	134492	BUSHING,MACHINE THR..... UOC:BGJ	1
25	PFFZZ	03504	134057	SPACER,SLEEVE UOC:BGJ	1
26	PFFZZ	12603	134493	CONNECTING LINKIRIG UOC:BGJ	1
27	XDFZZ	12603	134487	BUSIING,SLEEVE UOC:BGJ	2
28	PFFZZ	89745	44D04	NUT,SELF-LCCKING,CO LEVER LINK UOC:BGJ	1
29	PFFZZ	03504	134100	SLIDE,0IRECTICNAL C..... UOC:BGJ	1
30	PFFZZ	12603	784057	WASHER,FLAT PART OF KIT P/N 136820 UOC:BGJ	1
31	PFFZZ	12603	134494	BODY,VALVE,STEERING PART OF KIT P/N..... UOC:BGJ	1
32	KFFZZ	12603	47K3	PLUG,PIPE VALVE BODY PART OF KIT P/N 136829 UOC:BGJ	2
33	KFFZZ	12603	47K6	PLUG,PIPE VALVE 80DY PART OF KIT P/N 136829 UOC:BGJ	1
34	KFFZZ	12603	134803	PLUG,PIPE SPOOL PART OF KIT P/N UOC:BGJ	1
35	PFFZZ	96906	MS35338-46	WASHER,LOCK VALVE MTG UOC:BGJ	2
36	PFFZZ	81345	M28748-09DOVO1A	CONNECTOR,RECEPTACL VALVE MTG..... UOC:BGJ	2

END OF FIGURE

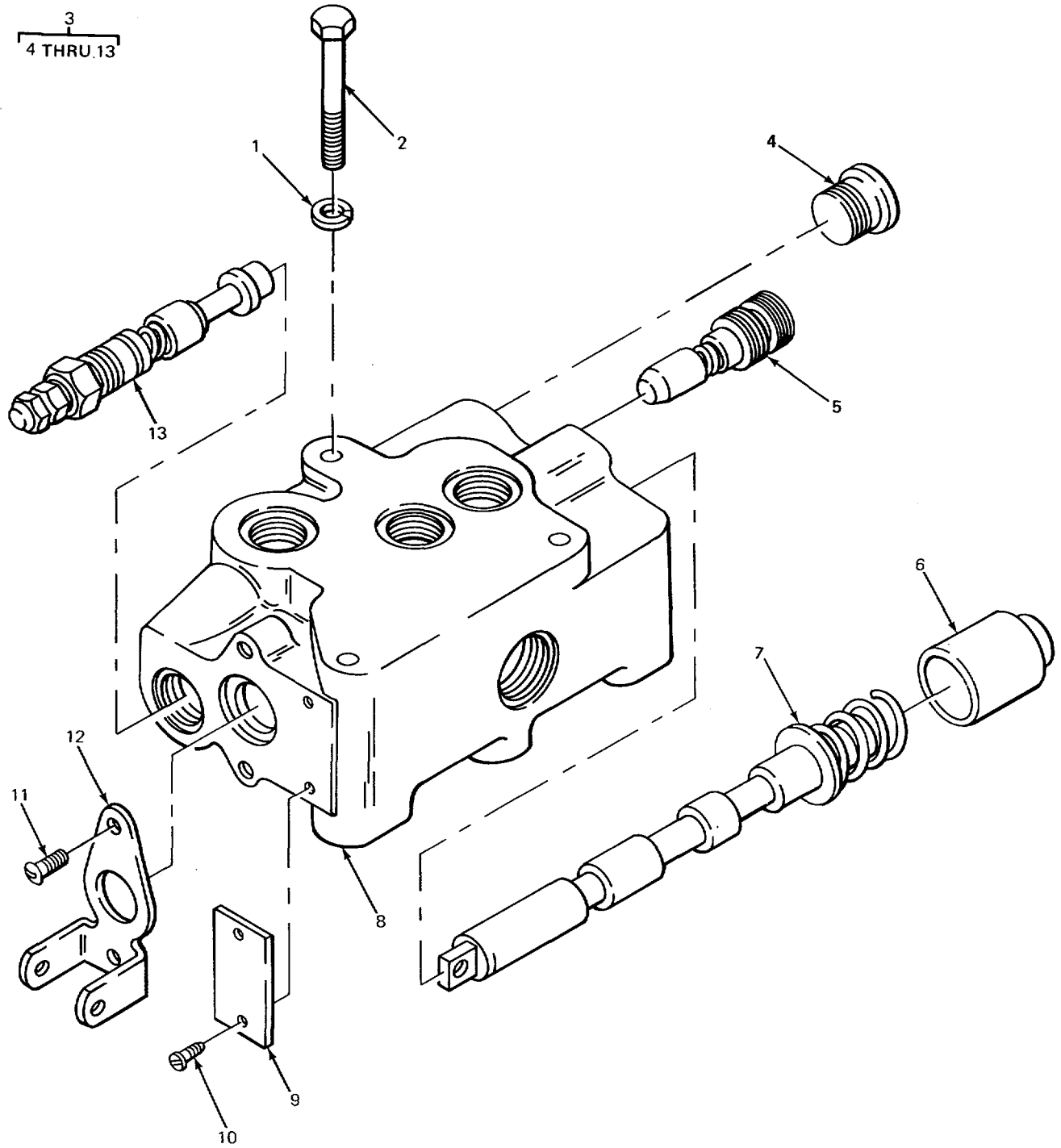

TA213753

FIGURE 279. REAR STEERING SELECTOR VALVE (MODEL 2385 CARRIER).

SECTION II					
(1)	(2)	(3)	(4)	(5)	(6)
ITEM	SMR	FSCM	PART	DESCRIPTION AND USABLE ON CODES (UOC)	QTY
NO	CODE		NUMBER		
GROUP 1414 STEERING SYSTEM VALVES					
FIG. 279 REAR STEERING SELECTOR					
VALVE (MODEL 2385 CARRIER)					
1	PFFZZ	96906	MS3533Z45	WASHER,LOCK VALVE MTG..... UOC :BGH	3
2	PFFZZ	96906	MS90725-47	BOLT,MACHINE VALVE VTG..... UOC :BGH	3
3	PFFZZ	97403	13213E9742	.VALVE,LINEARIDIRECT..... UOC :BGH	1
4	PFFZZ	09990	IC8X10	.VALVE,PLUG..... UOC:BGH	1
5	PFFZZ	09990	602727	.PARTS KIT,SAFETY RE..... UOC :BGH	1
6	PFFZZ	09990	552920	.CAP,VALVE..... UOC:BGH	1
7	PAFZZ	08752	655036	.SPOOL,D..... UOC:BGH	1
8	XAFZZ	45681	655035	.BODY..... UOC:BGH	1
9	PFOZZ	0999C	562050	.PLATE,IDENTIFICATIO..... UOC:BGH	1
10	PFOZZ	09990	39X4	.SCREW NAME PLATE MTG..... UOC :BGH	2
11	PFFZZ	96906	MS35206-263	.SCREW,MACHINE SEAL MTG..... UOC:BGH	2
12	PAFZZ	45681	655030	.SEAL,RING,METAL..... UOC:BGH	1
13	PFFZZ	09990	612978	.VALVE,SAFETY RELIEF..... UOC:BGH	1

END OF FIGURE

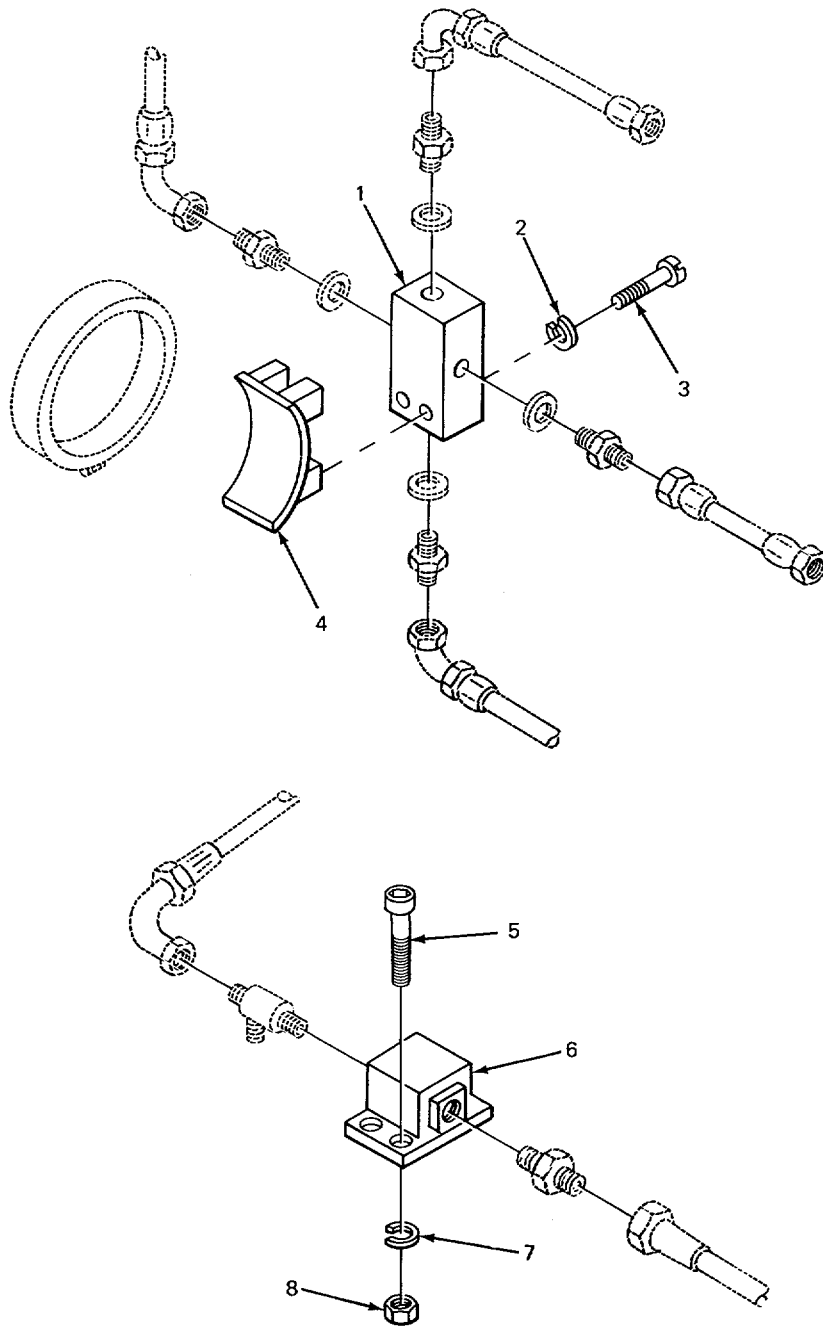

TA213754

FIGURE 280. STEERING CYLINDER VALVES .

SECTION II					
(1)	(2)	(3)	(4)	(5)	(6)
ITEM	SMR	FSCM	PART	DESCRIPTION AND USABLE ON CODES (UOC)	QTY
NO	CODE		NUMBER		
GROUP 1414 STEERING SYSTEM VALVES					
FIG. 280 STEERING CYLINDER VALVES					
1	PFFZZ	02280	482702	VALVE ASSEMBLYSTEC.....	
2	PFFZZ	96906	MS35338-45	WASHER,LOCK VALVE MTG.....	2
3	PFFZZ	96906	MS90727-39	BOLT,MACHINE VALVE MTG	2
4	XBFZZ	02280	58L020	BRACKET VALVE MTG	1
5	PFFZZ	96906	MS16997-99	-SCREW,CAP,SOCKET,HE VALVE MTG	2
				UOC'.BGH1	
6	PFFZZ	62983	4CGO.3CIOS2	VALVE,CHECK .-.....	1
				UOC :BGH	
1	PFFZZ	96906	MS35338-46	WASHER,LOCK CHECK VALVE MTG	2
				UOC :BGH	
8	PAFZZ	96'906	MS51967-8	NUT,PLAIN,HEXAGON CHECK VALVE MTG.....	2
				UOC :BGH	

END OF FIGURE

1
2 THRU 6

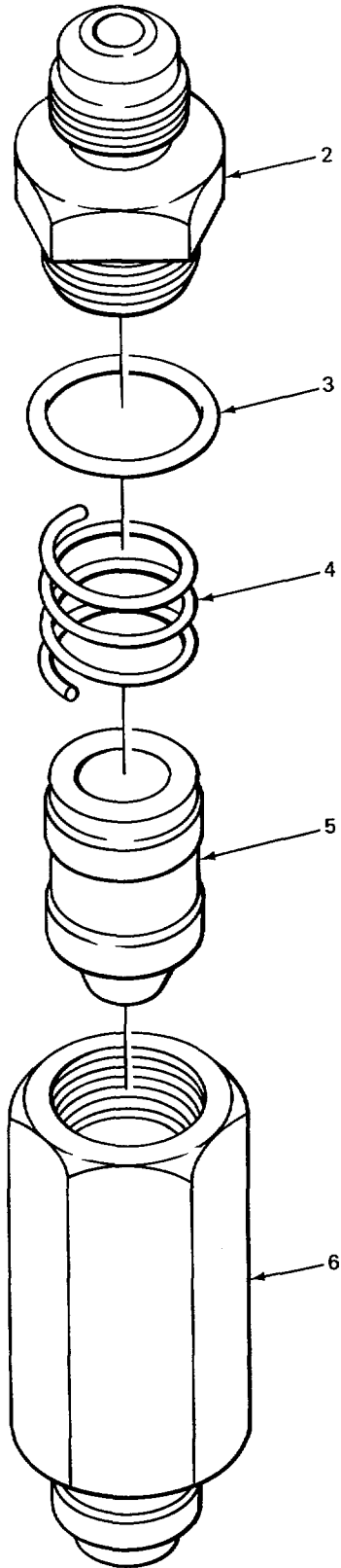

TA213755

FIGURE 281. FRONT STEERING CHECK VALVE (MODEL 2380 CARRIER).

SECTION II					
(1)	(2)	(3)	(4)	(5)	(6)
ITEM	SMR	FSCM	PART	DESCRIPTION AND USABLE ON CODES (UOC)	QTY
NO	CODE		NUMBER		
GROUP 1414 STEERING SYSTEM VALVES					
FIG. 281 FRONT STEERING CHECK					
VALVE (MCDEL 2380 CARRIER)					
1	PAFFF	92003	VCR8FIA	VALVE,CHECK FRONT STEERING CYLINDER.....	2
				UOC:BG	1
2	XBFZZ	45681	1662-582488	CAP1YALVE	1
				UOC:BGJ	
3	XDFZZ	45681	104X115	PACKING,PREFORMED CAP	1
				UOC:BGJ	
4	XDFZZ	45681	1662-582487	SPRING,HELICAL,COMP VALVE.....	1
				UOC:BGJ	
5	XDFZZ	45681	1662-582486	MACHINE	1
				UOC:BGJ	
6	XAFZZ	45681	1662-592325	BODY,VALVE	1
				UOC:BGJ	

END OF FIGURE

1
2 THRU 8

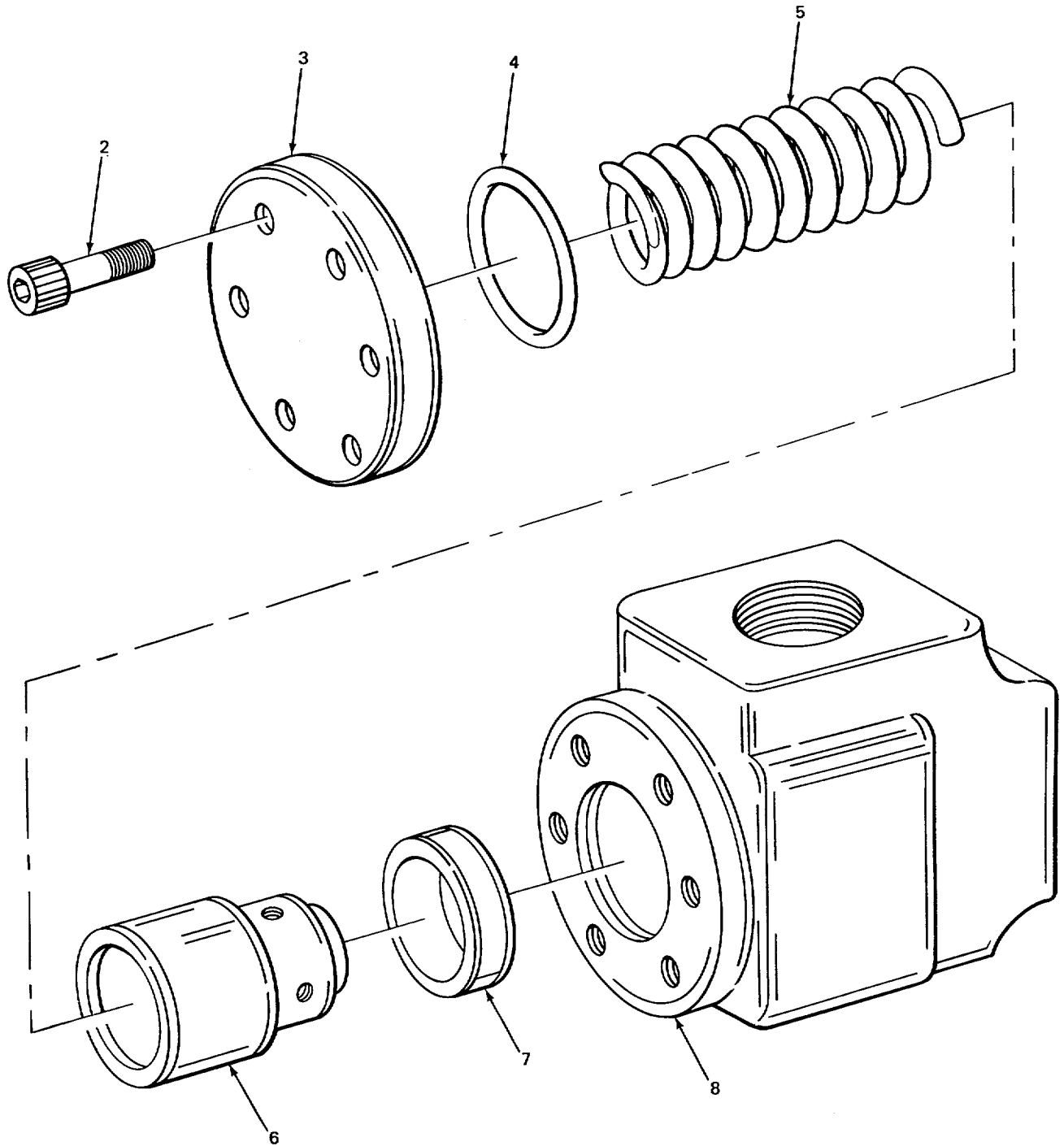

TA213756

FIGURE 282. STEERING RIGHT ANGLE CHECK VALVE (MODEL 2385 CARRIER).

SECTION II					
(1)	(2)	(3)	(4)	(5)	(6)
ITEM	SMR	FSCM	PART	DESCRIPTION AND USABLE ON CODES (UOC)	QTY
NO	CODE		NUMBER		
GROUP 1414 STEERING SYSTEM VALVES					
FIG. 282 STEERING RIGHT ANGLE CHECK VALVE (MODEL 2385 CARRIER)					
1	XDFFF	97403	13216E7856	VALVE,CHECK RIGHT ANGLE	1
				UOC :BGH	
2	XDFZZ	62983	1071	.SCREW,CAP,SOCKET HE COVER PLATE	6
				MTG	
				UOC:BGH	
3	XBFZZ	62983	94C99	.COVER PLATE ACCESSO	1
				UOC:BGH	
4	PFFZZ	62983	262395	.PACKING,PREFORMED COVER PLATE*	1
				UOC:BGH	
5	XDFZZ	62983	B83902	.SPRING,HELICAL,COMP	1
				UOC:BGH	
6	PFFZZ	62983	2714	.BODY,CHECK VALVE.....	1
				UOC:BGH	
7	PFFZZ	62983	2715	.SEAT,VALVE	1
				UOC :BGH	
8	XAFZZ	62983	94015	.COVER PLATE ACCESSO	1
				UOC:BGH	

END OF FIGURE

3
4 THRU 9

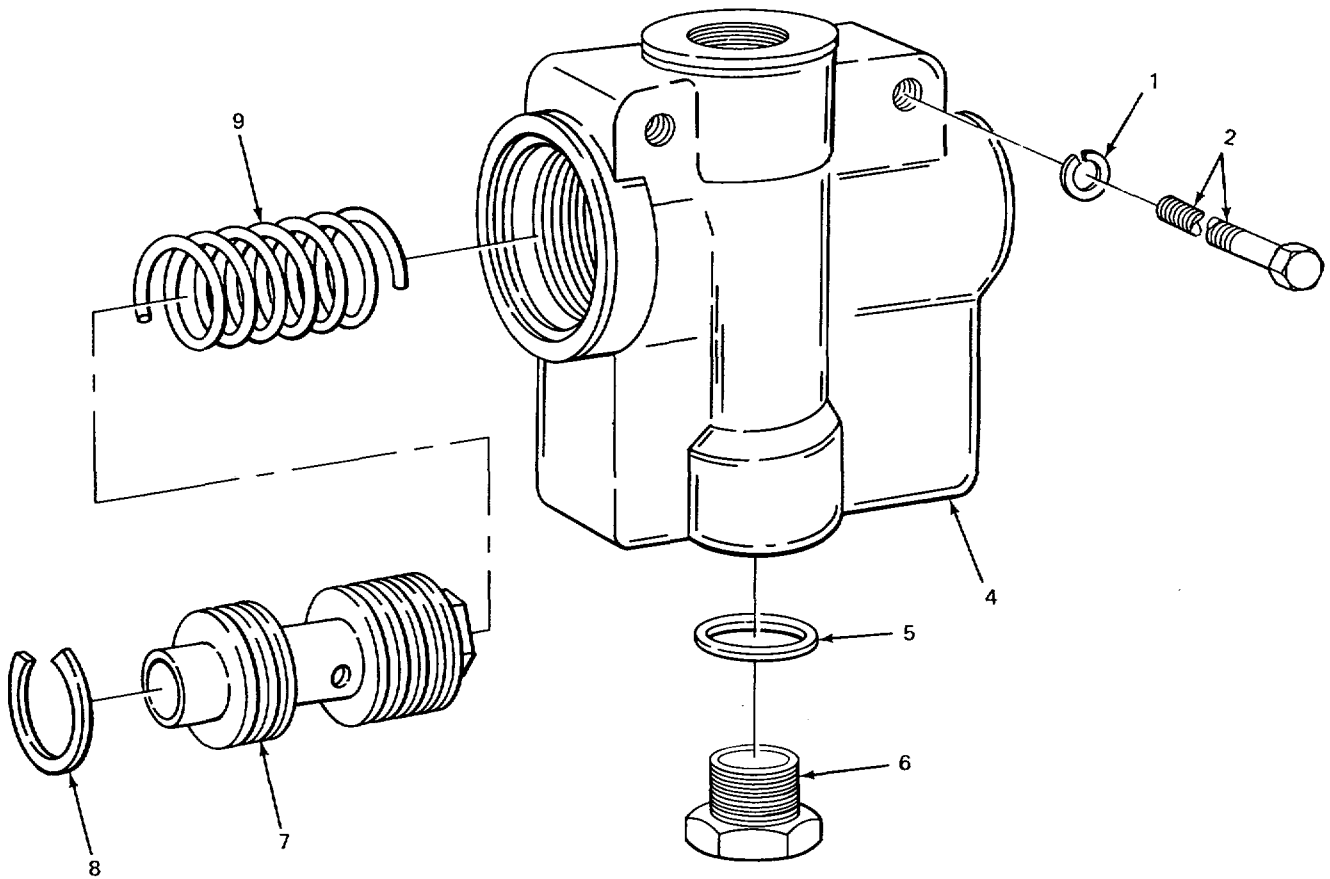

TA213757

FIGURE 283. STEERING RELIEF VALVE (MODEL 2385 CARRIER).

SECTION II					
(1)	(2)	(3)	(4)	(5)	(6)
ITEM	SMR	FSCM	PART	DESCRIPTION AND USABLE ON CODES (UOC)	QTY
NO	CODE		NUMBER		
GROUP 1414 STEERING SYSTEM VALVES FIG. 283 STEERING RELIEF VALVE (MODEL 2385 CARRIER)					
1	PFFZZ	96906	MS35338-45	.WASHER,LOCK VALVE MIG UOC:BGH	2
2	PFFZZ	96906	MS90728-41	.BOLT,MACHINE VALVE MTT UOC :BGH	2
3	PAFFF	62983	RM3-14S200-10-00	.VALVE,RELIEF MANIFOLD UOC:BGH	2
4	XAFZZ	62983	RM3-145200-10-00	.BODY,VALVE UOC:BGH	1
8			4		
5	PFFZZ	62983	154130	.RING,CONTRCL VALVE UOC :BGH	1
6	PFFZZ	62983	181792	.PLUG,MACHINE THREAD..... UOC:BGH	1
7	PFFZZ	62983	232799	.SEAT ASSEMBLY,VALVE DOZER SLADE.* UOC:BGH	1
8	PFFZZ	62983	230661	.RING,RETAINING CONTROL VALVE UOC:BGH	1
9	PFFZZ	62983	239766	.SPRING,HELICAL,COMP CONTROL VALVE UOC:BGH	1

END OF FIGURE

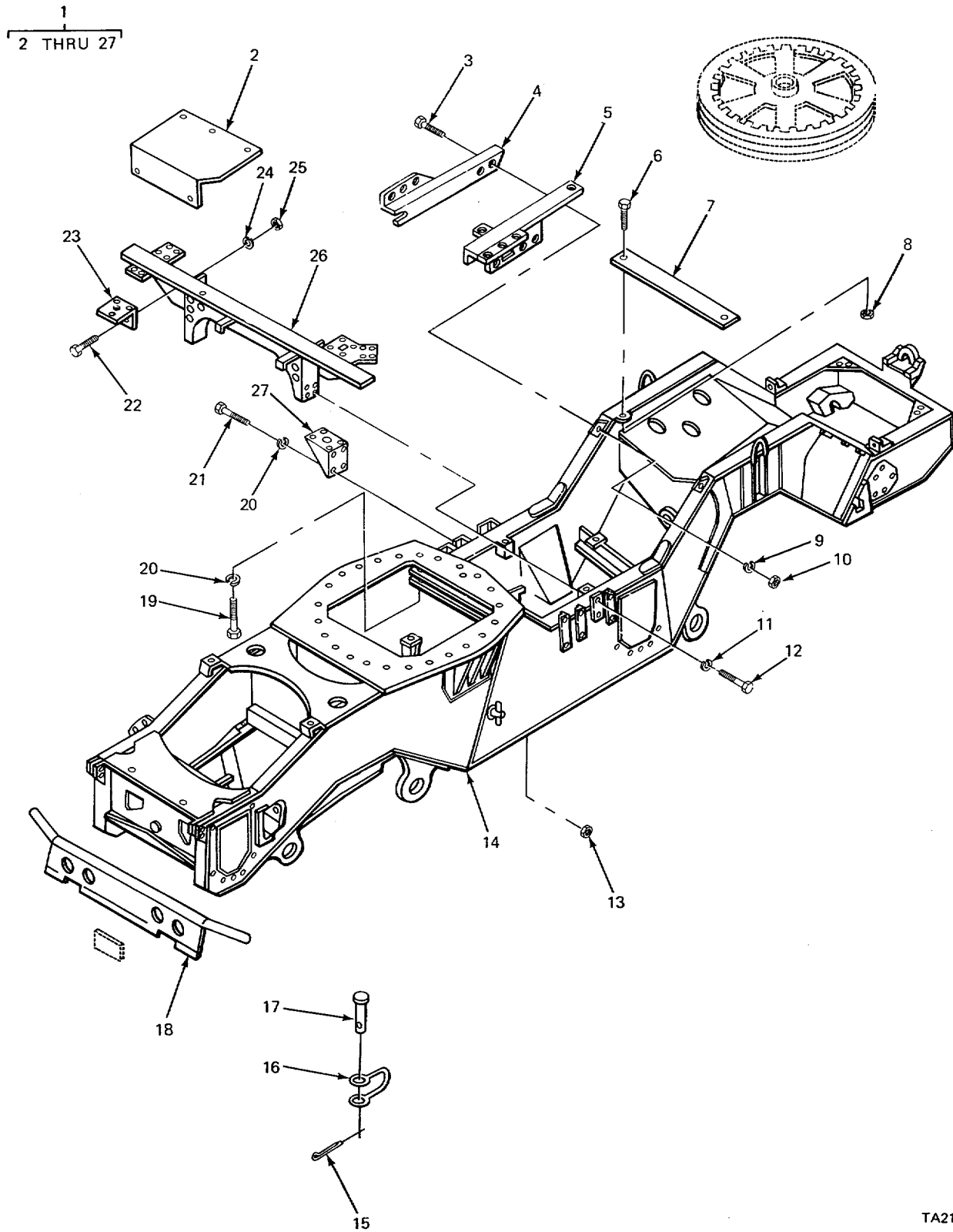

TA213758

FIGURE 284. FRAME AND RELATED PARTS (CARRIER).

SECTION II					
(1)	(2)	(3)	(4)	(5)	(6)
ITEM	SMR	FSCM	PART	DESCRIPTION AND USABLE ON CODES (UOC)	QTY
NO	CODE		NUMBER		
GROUP 15 FRAME, TOWING ATTACHMENTS DRAWBARS AND ARTICULATION SYSTEMS					
GROUP 1501 FRAME SYSTEM					
FIG. 284 FRAME AND RELATED PARTS (CARRIER)					
1	XAHHH	02280	781000	FRAME ASSEMBLY, MAIN COMPONENTS..... SAME AS MAIN FRAME, P/N 781319 (02280) EXCEPT WHERE ANNOTATED UOC:BGJ	1
1	XAHHH	02280	761319	FRAMERMAIN..... UOC:BGH	1
2	XBOZZ	02280	680967	.PLATE, REAR DECK USED ON FRAME..... .ASSEMBLY P/N 781000 ONLY..... UOC:BGJ	1
2	XDOZZ	97403	13213E9656	.PLATE, DECK USED ON MAIN FRAME*P/N..... .781319 102280) ONLY..... UOC:BGH	1
3	PFHZZ	96906	MS51100-34	.BOLT, MACHINE DECK SUPPORT MTG	8
4	XBHZZ	02280	68C879	.SUPPORT, DECK LEFT HAND.....	1
5	PFHZZ	02280	68C870	.LEG FRONT	1
6	PAHZZ	96906	MS90727-62	.SCREW, CAP 1 HEXAGON H	2
7	XBHZZ	02280	581C03	.SUPPORT DECK.....	1
8	PFHLZ	96906	MS2104SC6	.NUT, SELF-LOCKING, HE	2
9	PFHZZ	96906	MS35338-45	.WASHER, LCK	8
10	PFHZZ	96906	MS21042-5	.NUT, SELF-LOCKING, EX	8
11	PFHZZ	96906	MS35338-50	.WASHER, LCK	8
12	PFHZZ	96906	MS90725-162	.SCREW*CAP*HEXAGON H BRIDGE MTG.....	8
13	PFHZZ	96906	MS35691-17	.NUT, PLAIN. HEXAGON SUPPORT BRACKET..... MTG	4
14	XAHHD	02280	78C999	.FRAME, MAIN	1
15	PFFZZ	96906	MS24665-626	.PIN, COIL	4
16	PFOZZ	80205	NAS1042-18	.SHACKLE ANCHOR SCREW PIN	4
17	PFOLL	02280	483004	.PIN, STRAIGHT, HEADED USE ON MAIN..... .FRAME P/N 781319(02280) ONLY..... UOC:BGJ	4
17	PFOZZ	84256	5C603S6R41L9	.PIN, QUICK RELEASE USE ON MAIN..... .FRAME, P/N 781319 (02280), ONLY..... UOC:BGH	4
18	PFOLZ	02280	781032	.GUARD, REAR	
19	XDHZZ	80063	SM8294204	.SCREW, CAP, HEXAGON H SUPPORT MTG	9
20	PFOZZ	96906	MS35338-8	.WASHER, LOCK SUPPORT MTG	13
21	PFHLZ	96906	MS90728-62	.SCREW, CAP, HEXAGON H	4
22	PFOZZ	96906	MS90728-13	.SCREW, CAP, HEXAGON H	4
23	XDHZZ	02280	680897	.BRACKET, MOUNTING DECK	1
24	PFHZZ	96906	MS35338-44	.WASHER, LOCK	4
25	PFHZZ	96906	MS35691-2	.NUT, PLAIN 1 HEXAGON	4
26	XDHZZ	02280	780961	.BRIDGE DECK	1
27	XDHZZ	02280	680896	.BRACKET, MOUNTING DECK SUPPORT	1

END OF FIGURE

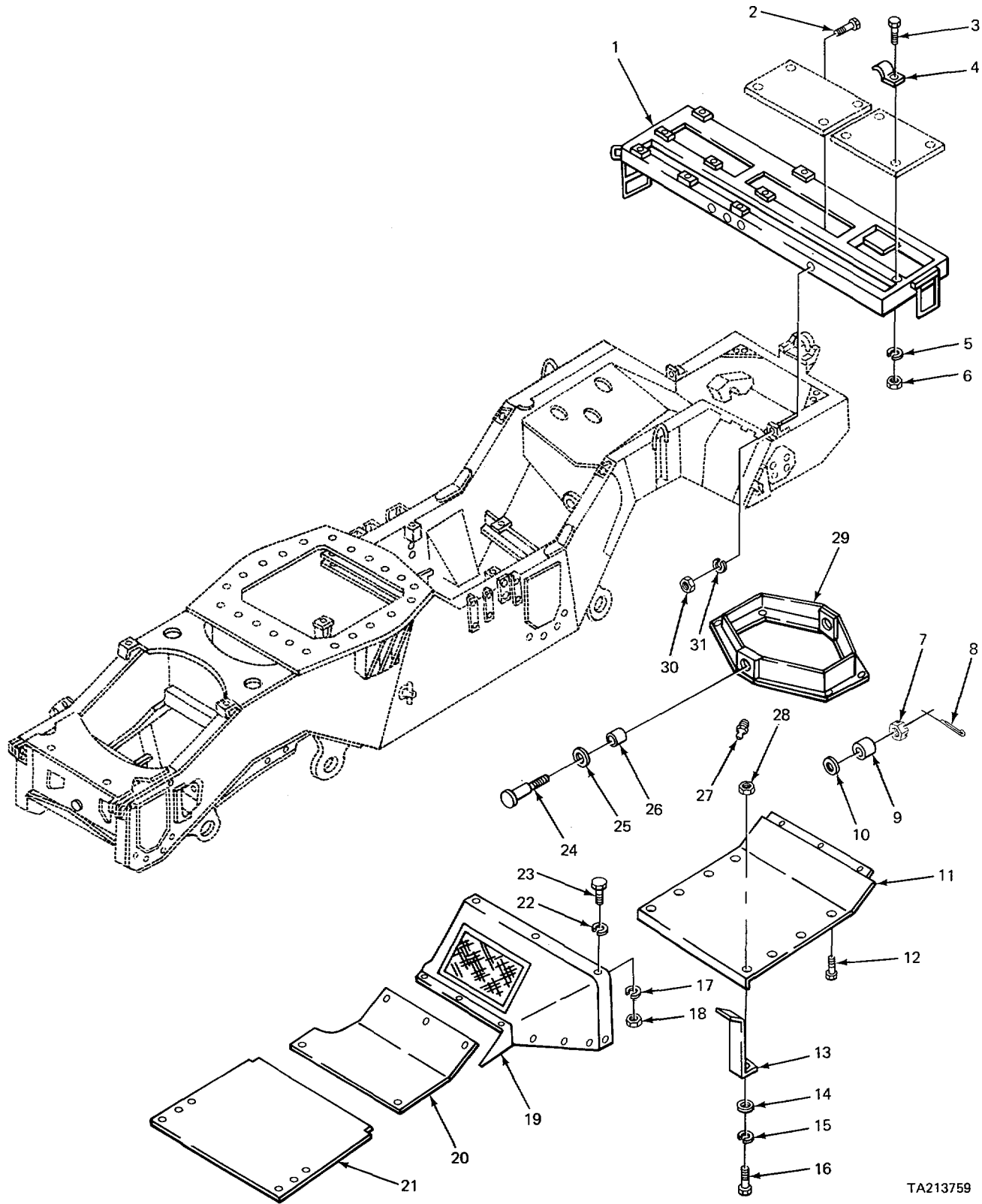

TA213759

FIGURE 285. FRAME, RELATED PARTS (CARRIER).

SECTION II

TM 5-3810-232-34P

(1) ITEM NO	(2) SMR CODE	(3) FSCM	(4) PART NUMBER	(5) DESCRIPTION AND USABLE ON CODES (UOC)	(6) QTY
GROUP 1501 FRAME ASSEMBLY FIG. 285 FRAME, RELATED PARTS (CARRIER)					
1	XBHZZ	02280	781007	.SUPPORT,CAB	1
2	PAHZZ	96906	MSS0728164	.SCREW,CAP,HEXAGON H SUPPORT MTG	8
3	XDOZZ	96906	MS35218-28	.SCREW,MACHINE SPRING CATCH MTG	2
4	PFOZZ	02280	816301	.SPRINGSPECIAL	2
5	PFOZZ	96906	MS35338-41	.WASHER,LOCK SPRING CATCH MTG	2
6	PFOZZ	96906	MS35649-262	.NUT,PLAIN,HEXAGON SPRING MTG	2
7	PFHZZ	96906	MS35692-105	.NUT,PLAIN,SLOTTE,H	2
8	PFHZZ	88044	AN380-812	.PIN,CCTTER FRONT AXLE CRADLE	2
9	XBHZZ	02280	483980	.SPACER FRONT AXLE CRADDLE	2
[0	XBHZZ	02280	483982	.SHIM USED ON FRAME ASSEMBLY,P/N..... 781000(022800) ,ONLY	2
10	PFHZZ	97403	13205E4459	UOC:BGJ .BEARING,WASHER,THRU USED ON MAIN	2
				FRAME PIN 781319(02280)ONLY	
				UOC:BGH	
11	PFFZZ	02280	681079	.PAN,BELLY,CRANE SHO USED ON FRAME	1
				ASSEMBLY,P/N 781000 (02280)*ONLY	
				UOC:BGJ	
11	PFFZZ	97403	13205E3336	.PAN,MAIN FRAMETCRAN USED ON MAIN	1
				FRAME,P/N 781319,ONLY	
				UOC :BGH	
12	PFFZZ	96906	MS90728-107	.SCREW,CAP,HEXAGON H BELLY PAN MTG	12
13	XDFZZ	02280	483906	.BRACKET,CRANE BELLY PAN.....	2
14	PFFZZ	96906	MS27183-18	.WASHER,FLAT BELLY PAN MTG.....	2
15	PFFZZ	96906	MS3533848	.WASHER,LOCK BELLY PAN MTG.....	2
16	PFFZZ	19899	EM25689	.SCREW,MACHINE BELLY PAN MTG	2
17	PFOZZ	96906	MS3533844	.WASHER,LOCK DECK PLATE MTG	10
18	PFOZZ	96906	MS3569L-2	.NUT,PLAIN,HEXAGON DECK PLATE MTG.....	10
19	XDOZZ	02280	68CS63	.TUBE ASSEMBL,METAL	1
20	XBOZZ	02280	581077	.PLATE,DECK.....	1
21	X8OZZ	02280	68CS68	.PLATE,FCRWARD DECKE.....	1
22	PFOZZ	96906	MS35333-40	.WASHER,LOCK DECK PLATE MTG	10
23	PFOZZ	96906	MS50728-13	.SCREW,CAP,HEXAGON H DECK PLATE MTG	10
24	XBHZZ	02280	581L9	.PIN FRGKT AXLE CRAD LE	2
25	XBHZZ	02280	483981	.WASHER,FLAT FRONT AXLE CRADLE PIN	2
26	XDHZZ	02280	581010	.BUSHING,CRANE SHOVE FRONT CRADLE	2
27	PAOZZ	96906	MS15003-1	.FITTING,LUB RICATION.....	2
28	PFFZZ	24617	9413509	.NUT,PLAIN,HEXAGON BELLY PAN	2
29	XBHZZ	02280	781018	.CRADLE,FRENT AXLE USED ON FRAME	1
				ASSEMBLY,P/N 781000 (02280),ONLY.....	
				UOC:BGJ	
29	XDHZZ	02280	781325	CRADLE,FRCNT AXLE USED ON MAIN.....	1
				FRAME,P/N 781319 (02280)*ONLY.....	
				UOC :BGH	
30	PFHZZ	96906	MS35691-49	.NUT,PLAIN,HEXAGON SUPPORT MTG.....	8
31	PFHZZ	96906	MS3533850	.WASHERNLOCK SUPPORT MTG	8

END OF FIGURE

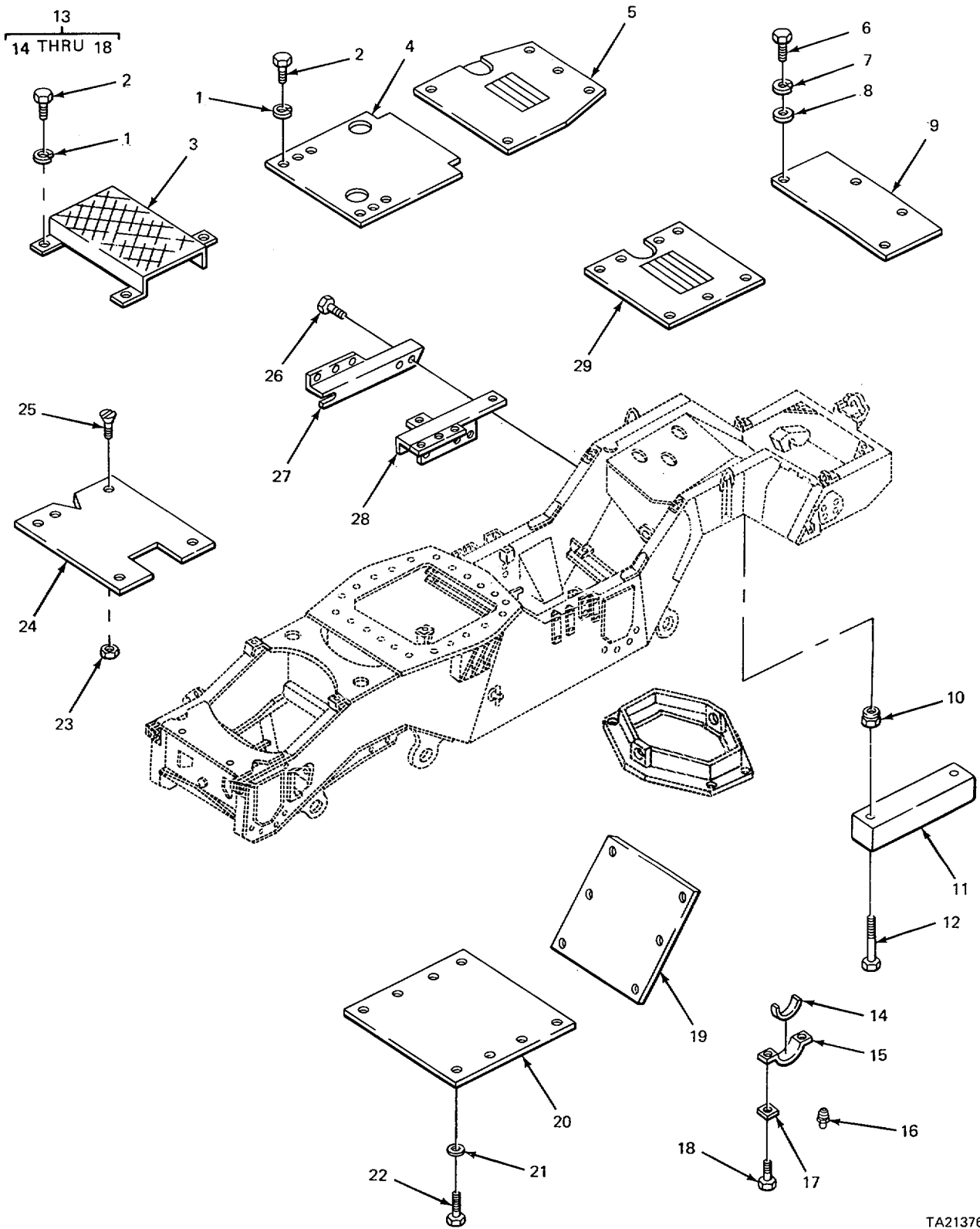

TA213760

FIGURE 286. FRAME DECK PLATE AND PARTS (MODEL 2385 CARRIER).

SECTION II

(1) ITEM NO	(2) SMR CODE	(3) FSCM	(4) PART NUMBER	(5) DESCRIPTION AND USABLE ON CODES (UOC)	(6) QTY
GROUP 1501 FRAME ASSEMBLY					
FIG 286 FRAME, CECK PLATE AND PARTS (MODEL 2385 CARRIER)					
1	PFOZZ	96906	MS35338-53	WASHER,LOCK DECK PLATE MTG SCREW	30
				UOC:BGH	
2	PFOZZ	96906	MS18154-58	SCREW,CAP,HEXAGON H DECK MTG	30
				UOC:BGH	
3	XBOZZ	02280	581404	PLATE,GUARD.....	2
				UOC:BGH	
4	XBOZZ	97403	13213E9657-1	PLATE,DECK.....	1
				UOC:BGH	
5	XDOZZ	97403	13213E9658	PLATE,COVER.....	
				UOC:BGH	
6	PFOLZ	96906	MS18154-58	SCREW,CAP,HEXAGCN H.....	4
				UOC :BGH	
7	PFOZZ	96906	MS35338-46	WASHER,LGCK	4
				UOC :BGH	
8	PFOZZ	96906	MS27183-15	WASHER,FLAT	4
				UOC:BGH	
9	XDOZZ	97403	13213E9659	PLATE,COVER.....	1
				UOC:BGH	
10	XDHZZ	27315	20C4003	NUT,SELF-LCCKING,HE	8
				UOC:BGH	
11	XBHZZ	02280	484371	STRIP,METAL	4
				UOC:BGH	
12	PFHZZ	02280	816C92	SCREW STRIP MTG	8
				UOC:BGH	
13	PFHZZ	02280	484448	BEARING UNIT,BALL.....	2
				UOC:BGH	
14	PFHZZ	02280	484404	BUSHING,SLEEVE FRONT AXLE PILLOW	1
				BLOCK.....	
				UOC:BGH	
15	XAHZZ	02280	681179	BLOCK,PILLCW	1
				UOC:BGH	
16	PAOZZ	96906	MS15003-1	FITTING,LUBRICATION	1
				UOC:BGH	
17	PFHZZ	97403	13205E3326	WASHER,FLAT	12
				UOC:BGH	
18	PFHZZ	96906	MS90727-223	SCREW,CAP,PEXAGON H PILLOW BLOCK.....	12
				MTG	
				UOC:BGH	
19	XBFZZ	02280	581551	GUARD,BELLY	1
				UOC:BGH	
20	XBFZZ	02280	581552	GUARD,BELLY	1
				UOC :BGH	
21	PFFZZ	96906	MS27183-18	WASHER,FLAT	18
				UOC :BGH	
22	PFFZZ	96906	MS90725-109	SCREW,CAP,HEXAGON H	18
				UOC :BGH	
23	PFOZZ	96906	MS51968-8	NUT,PLAIN,HEXAGON DECK PLATE MTG.....	16

SECTION II					
(1)	(2)	(3)	(4)	(5)	(6)
ITEM	SMR	FSCM	PART	DESCRIPTION AND USABLE ON CODES (UOC)	QTY
NO	CODE		NUMBER		
24	XDOZZ	97403	13213E9656	UOC :BGH PLATESDECK	1
25	PFOZZ	96906	MS35191-324	UOC :BGH SCREW,PACHINE	6
26	PFFZZ	96906	MS35751-47	UOC:BGH BOLT,SQUARE NECK	6
27	XBFZZ	02280	681190	UOC :BGH SUPPOR1-,DECK.....	1
28	XBFZZ	02280	581177	UOC :BGH SUPPORTICECK.....	H
29	XDOZZ	97403	13213E9657-2	UOC:BGH PLATE*DECK	1
				UOC :BGH	

END OF FIGURE

1
2 THRU 16

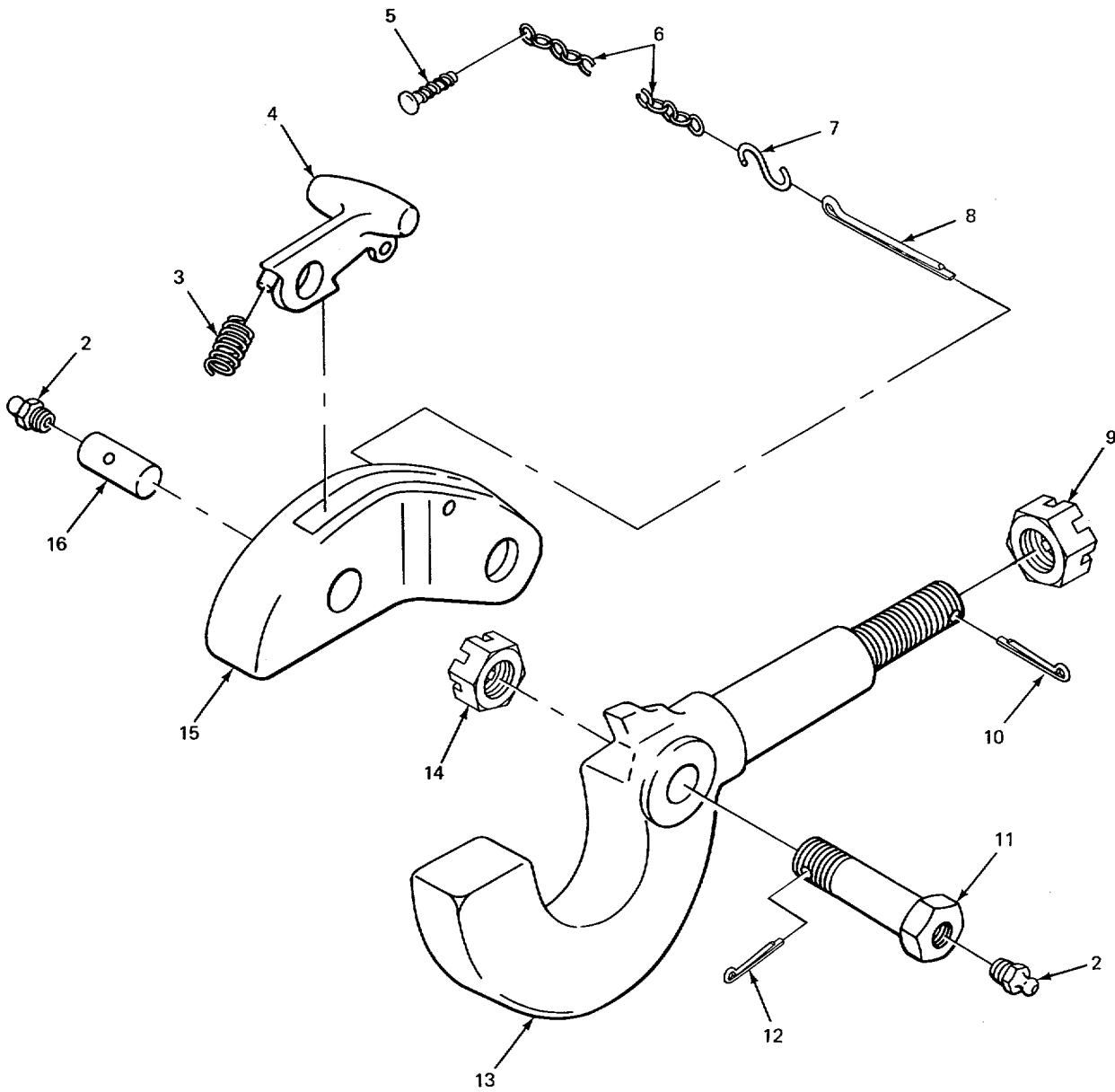

TA213761

FIGURE 287. PINTLE HOOK ASSEMBLY (CARRIER).

SECTION II					
(1)	(2)	(3)	(4)	(5)	(6)
ITEM	SMR	FSCM	PART	DESCRIPTION AND USABLE ON CODES (UOC)	QTY
NO	CODE	FSCM	NUMBER		
GROUP 1503 PINTLES AND TOWING ATTACHMENTS					
FIG. 287 PINTLE HOOK ASSEMBLY (CARRIER)					
1	PADFF	96906	MSS51117-1	PINTLE ASSEMBLYTOW	1
2	PFFZZ	96906	MS15001-1	.FITTING,LUBRICATION PINTLE LATCH	1
PIN					
3	PFFZZ	19207	7044253	.SPRING,HELICAL,COMP LATCH.....	1
4	PFFZZ	L9201	7714880	.LATCH,PINTLE HOOK	1
5	PFFZZ	96906	MS21318-47	.SCREW,DRIVE CHAIN MTG	1
6	PFFZZ	96906	MS87008-1	.LINK,CHAIN,CONNECT PINTLE LATCH.	1
7	PFFZZ	19207	506882	.HOOK,CHAIN	1
8	PAFZZ	96906	MS24665-539	.PIN,COTTER PINTLE	1
9	PFFZZ	19207	771491	.NUT,PLAIN,SLOTTEDH	1
10	PFFZZ	96906	MS24665-394	.PIN,COTTER PINTLE MTG	1
11	PFFZZ	19207	86688096	.BOLBTLAFCH 1	1
12	PFFZZ	96906	MS24665-360	.PIN,COTTER LATCH BOLT	1
13	PFFZZ	74410	776	.HOOK,PINTLE	1
14	PFFZZ	56442	BB27533	.NUT,PLAIN,SLOTTED,H	1
15	PFFZZ	19207	7O49603	.LOCKPINTLE.....	1
16	PFFIZ	19207	77148B1	.PIN,STRAIGHT,HEADLE	1

END OF FIGURE

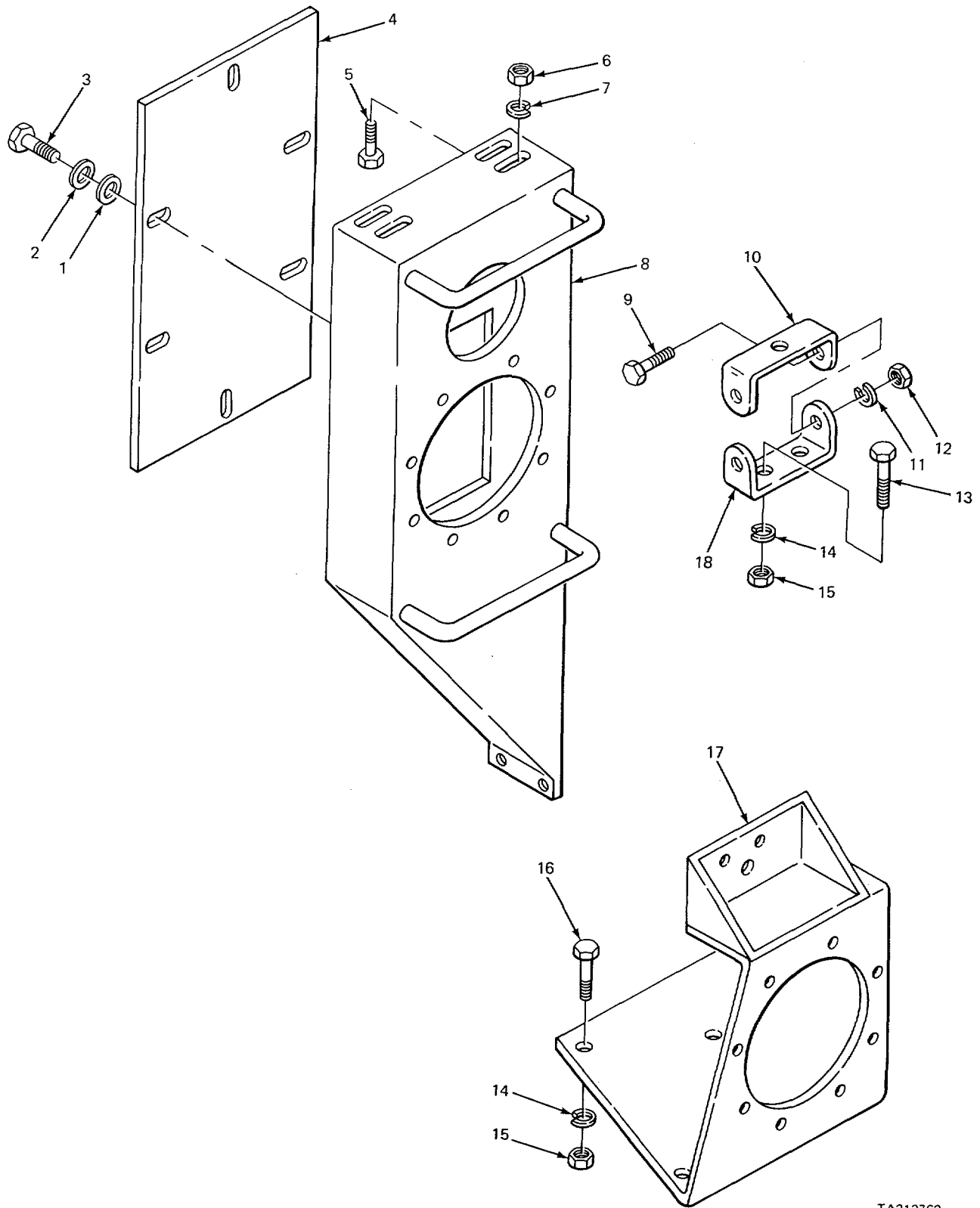

TA213762

FIGURE 288. HEADLIGHT MOUNTS (MODEL 2380 CARRIER).

SECTION II					
(1)	(2)	(3)	(4)	(5)	(6)
ITEM	SMR	FSCM	PART	DESCRIPTION AND USABLE ON CODES (UOC)	QTY
NO	CODE		NUMBER		
				GROUP 18 BODY, CAB, HOOD AND HULL GROUP 1801 BODY, CAB, HOOD AND HULL ASSEMBLIES	
				FIG. 288 HEADLIGHT MOUNTS (MODEL 2380 CARRIER)	
1	PFOZZ	96906	MS27183-15	WASHER1FLAT COVER PLATE MTG UOC:BGJ	6
2	PFOZZ	99872	1905-102	WASHER1FLAT UOC:BGJ	6
3	PFOZZ	96906	M518154-58	SCREW,CAP,HEXAGON H UOC:BGJ	6
4	PFOZZ	02280	482646	COVER,ACCESS UOC:BGJ	1
5	PFOZZ	96906	MS90725,57	SCREW,CAP,HEXAGON H BRACKET MTG UOC:BGJ	2
6	PAOZZ	96906	MS51967-8	NUT,PLAINHEXAGON BRACKET MTG UOC:BGJ	2
7	PFOZZ	96906	M53533\$8	WASHER,LOCK UOC:BGJ	2
8	PFOZZ	0228C	781025	BRACKET,HEADLIGHT R UOC:BGJ	1
9	PFOZZ	96906	MS18154-58	SCREW,CAP,HEXAGON H BRACKET MTG UOC:BGJ	2
10	PFOLZ	02280	482642	BRACKET,TOP,BLACKCU..... UOC:BGJ	1
11	PFOZZ	96906	MS45904-73	WASHER,LOCK UOC:BGJ	2
12	PAOLZ	96906	MS51967-5	NUT,PLAIN9HEXAGON UOC :BGJ	2
13	PFDZZ	96906	MS90728-13	SCREW,CAP,HEXAGON H BRACKET MTG UOC:BGJ	2
14	PFOZZ	96906	MS35338-44	WASHER,LOCK UOC:BGJ	8
15	PFDZZ	96906	MS51967-2	NUT,PLAIN*HEXAGON..... UOC:BGJ	2
16	PFOZZ	96906	MS90725-14	SCREW,CAP,HEXAGON H UOC:BGJ	2
17	PFOZZ	02280	680902	BRACKET,HEADLIGHT L UOC:BGJ	2
18	PFOZZ	02280	482641	BRACKET,EYE,ROTATIN UOC:BGJ	1

END OF FIGURE

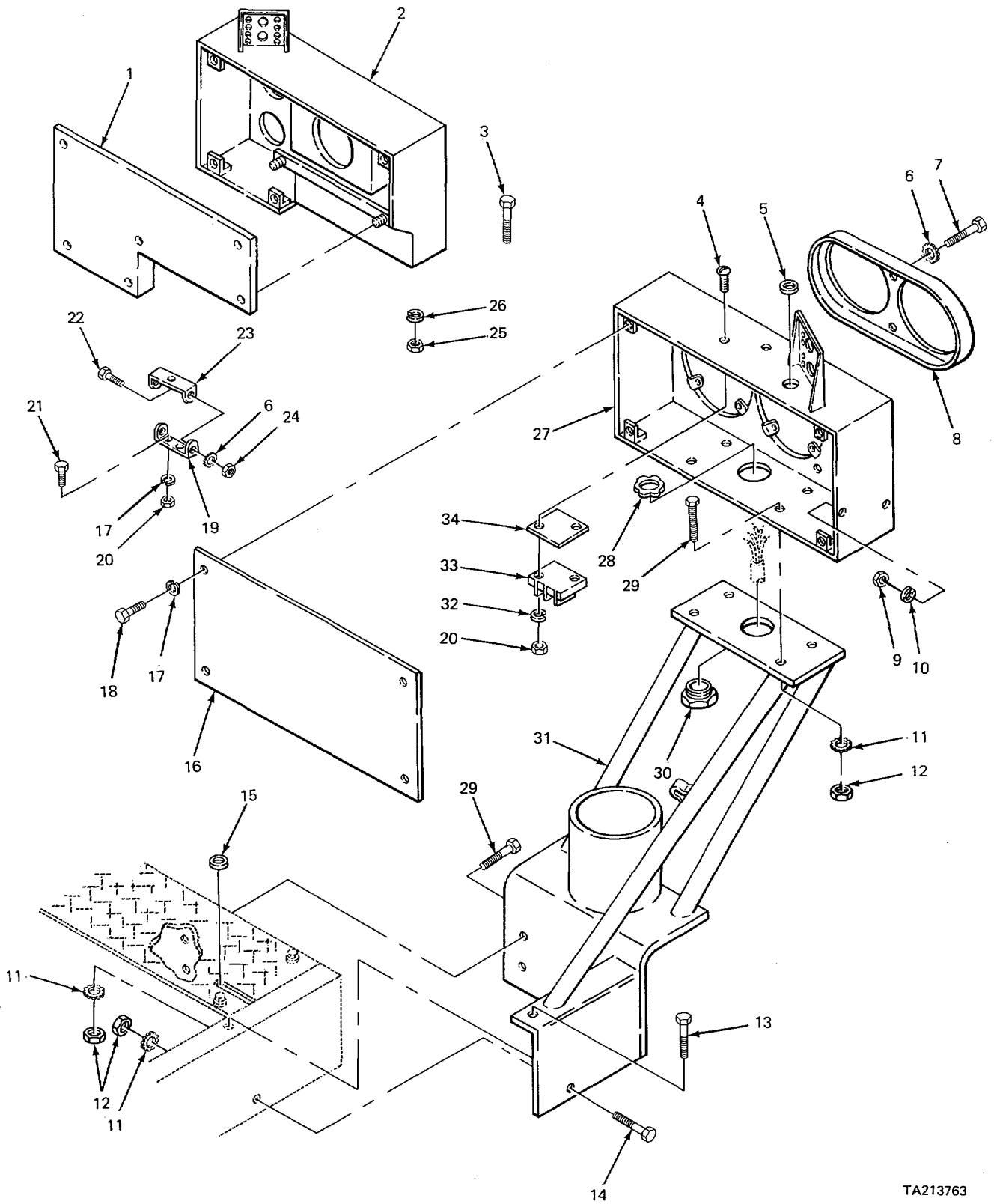

TA213763

FIGURE 289. HEADLIGHT MOUNTS (MODEL 2385 CARRIER).

SECTION II					
(1)	(2)	(3)	(4)	(5)	(6)
ITEM	SMR	FSCM	PART	DESCRIPTION AND USABLE ON CODES (UOC)	QTY
NO	CODE		NUMBER		
				GROUP 1801 BODY, CAB1 HOOD AND HULL ASSEMBLIES	
				FIG. 289 HEADLIGHT MOUNTS (MODEL 3285 CARRIER)	
1	XBOLZ	02280	561386	PLATE LH HEADLIGHT WELDMENT UOC:BGH	1
2	PAOZZ	97403	13213E9304	HEADLIGHT ASSEMBLY LH UOC :BGH	1
3	PFOZZ	96906	M590725-168	SCREW,CAP HEXAGON UOC:BGH	3
4	PFOZZ	96906	MS35206-279	SCREW,MACHINE UOC:BGH	4
5	PFOZZ	59875	TD97203	GROMMET,NGNMETALLIC INSULATING UOC:BGH	2
6	PFOZZ	96906	MS45904-73	WASHEROLOCK BRACKET MTG UOC:BGH	4
7	PFOZZ	96906	MS90725-31	BOLTIMACHINE UOC:BGH	4
8	PFOZZ	97403	13215E9949	COVERTACCESS UOC:BGH	2
9	PFOZZ	96906	MS35649-202	NUT,PLAIN,HEXAGON REFLECTOR AND GROUND WIRE UOC:BGH	10
10	PFZZ	96906	MS35333-39	WASHER,LOCK UOC:BGH	8
11	PFOZZ	96906	MS45904-84	WASHER,LCKK UOC:BGH	8
12	XDOZZ	96906	MS51967-84	NUTPLAIN,HEXAGCN UOC:BGH	8
13	PFOZZ	96906	MS90725-109	SCREW,CAP,HEXAGON H UOC:BGH	1
14	PFOZZ	96906	MS51095416	SCREW,CAP,HEXAGON H UOC:BGH	1
15	PFOZZ	10001	33G1724	GROMMET,NCNMETALLIC HEADLIGHT WIRING UOC :BGH	2
16	XBOZZ	02280	581141	PLATE RH HEADLIGHT WELOMENT UOC:BGH	1
17	PFOZZ	96906	MS35338-44	WASHER,LOCK UOC:BGH	9
18	PFOZZ	96906	MS90725-3	SCREW,CAP,HEXAGON H. UOC:BGH	7
19	PFOZZ	02280	482641	BRACKET,EYE,ROTATIN BLACKOUT LIGHT UOC :BGH	1
20	PFOZZ	96906	MS51967-2	NUT;PLAIN ,HEXAGON UOC :B&H	6
21	PFOZZ	96906	MS90728-13	SCREW*CAPVHEXAGON H HEAD BRACKET UOC :BGH	2
22	PFOLZ	96906	MS18154-58	SCREW,CAP,HEXAGON H HEAD BRACKET UOC :BGH	2

SECTION II					
(1)	(2)	(3)	(4)	(5)	(6)
ITEM	SMR	FSCM	PART	DESCRIPTION AND USABLE ON CODES (UOC)	QTY
NO	CODE		NUMBER		
				MTG	
				UOC:BGH	
23	PFOZZ	02280	482642	BRACKET, TOPPBLACKGU	1
				UOC:BGH	
24	PAOZZ	96906	MS51967-5	NUT, PLAIN, HEXAGON	2
				UOC:BGH	
25	PFOZZ	96906	MS51967-20	NUT, PLAIN, HEXAGON	3
				UOC:BGH	
26	PFOZZ	96906	MS35338-50	WASHER, LOCK	3
				UOC:BGH	
27	PFOZZ	97403	13213E9277	BRACKETIRIGHT HAND.....	1
				UOC:BGH	
28	XBOZZ	02280	484433	NUT, LOCK ELECTRICAL NIPPLE.....	1
				UOC:BGH	
29	PAOZZ	96906	MS18154-113	SCREW, CAP, HEXAGON H	8
				UOC :BGH	
30	XBOZZ	02280	484434	NIPPLE, ELECTRICAL	
				UOC:BGH	
31	XBOZZ	02280	781323	SUPPORT, LIGHT	1
				UOC:BGH	
32	PFOZZ	96906	MS45904-68	WASHER, LOCK	4
				UOC:BGH	
33	PFOZZ	81345	3STB2	TERMINAL BCARD.,	2
				UOC:BGH	
34	XBOZZ	02280	483143	SPACER, TERMINAL	2
				UOC:BGH	

END OF FIGURE

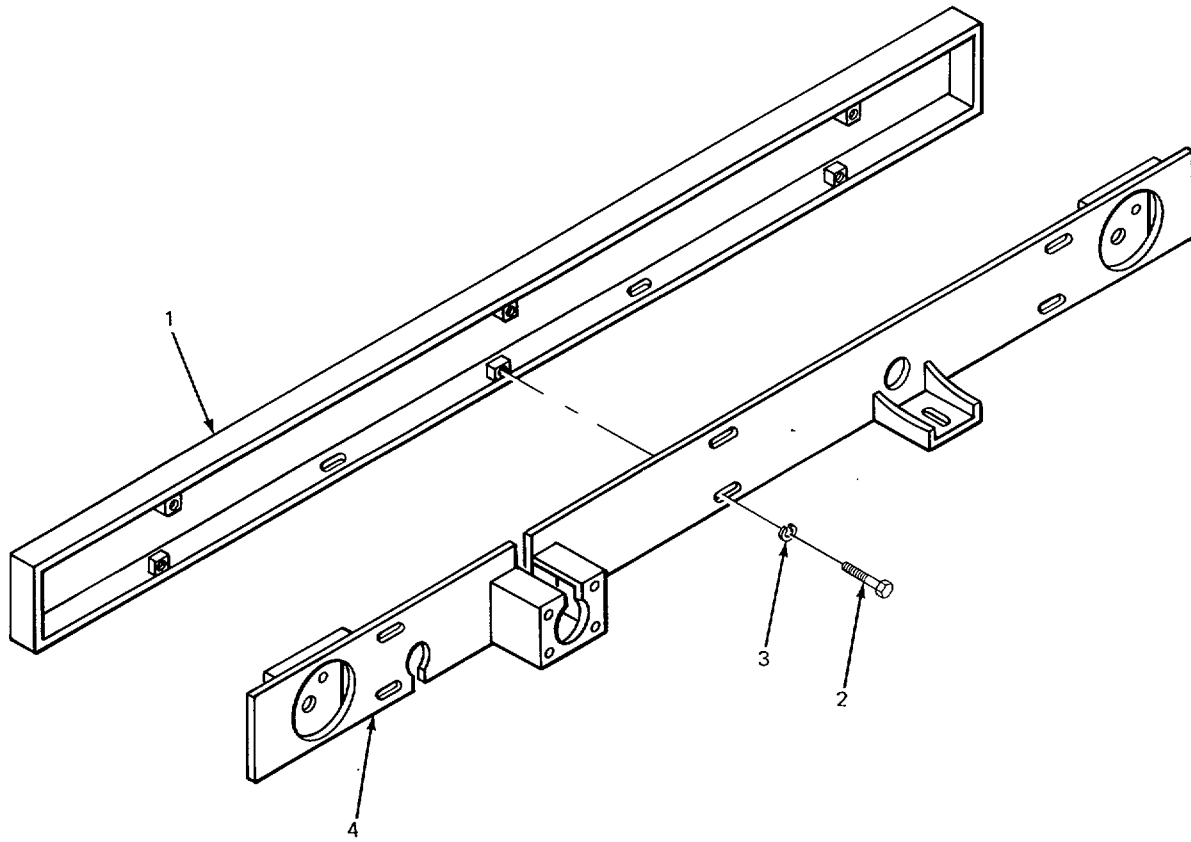

TA213764

FIGURE 290. TAILLIGHT MOUNTING (MODEL 2380 CARRIER).

SECTION I

TM 5-3810-232-34P

(1) ITEM NO	(2) SMR CODE	(3) FSCM	(4) PART NUMBER	(5) DESCRIPTION AND USABLE ON CODES (UOC)	(6) QTY
-------------------	--------------------	-------------	-----------------------	--	------------

GROUP 1801 BODY, CAB, HOOD AND HULL
ASSEMBLIES

FIG. 290 TAILLIGHT MOUNTING
(MODEL 2380 CARRIER)

1	PFOZZ	02280	680895	COVER,BRACKET..... UOC:BGJ	1
2	PFOZZ	96906	M5907256	SCREW,CAP,HEXAGON H..... UOC :BGJ	6
3	PFOZZ	96906	MS3533844	WASHER,LOCK BRACKET MTG UOC :BGJ	6
4	PFOZZ	02280	680898	BRACKET,TAILLIGHT UOC:BGJ	1

END OF FIGURE

290-1

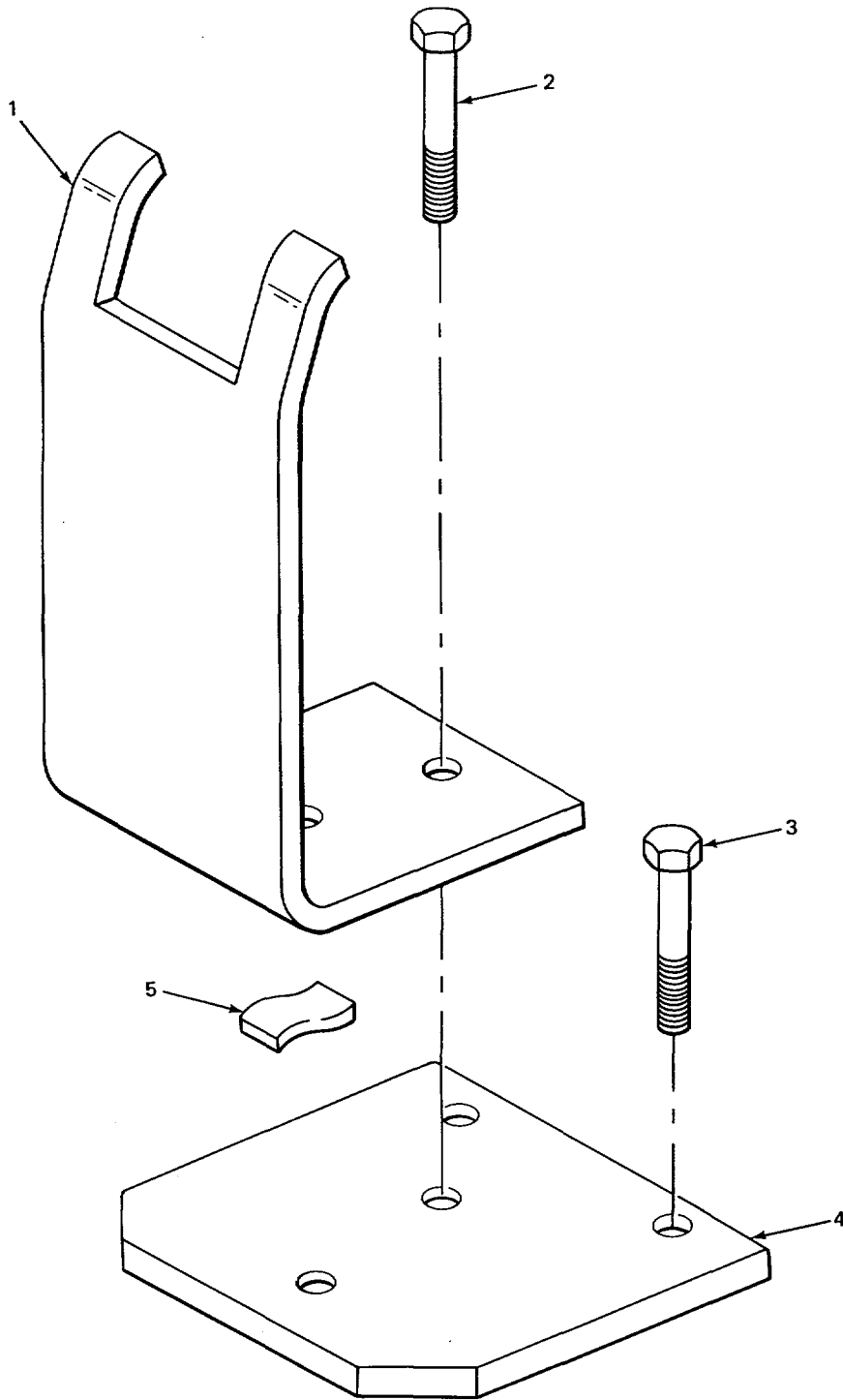

TA213765

FIGURE 291. TROUBLE LIGHT MOUNTING CLAMP.

SECTION I

TM 5-3810-232-34P

(1) ITEM NO	(2) SMR CODE	(3) FSCM	(4) PART NUMBER	(5) DESCRIPTION AND USABLE ON CODES (UOC)	(6) QTY
-------------------	--------------------	-------------	-----------------------	--	------------

GROUP 1801 BODY, CAB, HOOD AND HULL
ASSEMBLIES

FIG. 291 TROUBLE LIGHT MOUNTING
CLAMP

1	XBOZZ	02280	489063	CLAMP,HANDLE LIGHT.....	1
2	PFOZZ	96906	MS907253	SCREW,CAP,HEXAGON H CLAMP	2
3	PFOZZ	53711	59793-1	SCREW,CAP,HEXAGON H PAD MTG.	2
4	XBOZZ	02280	489062	PAD,MOUNTING CLAMP	1
5	PFOZZ	02280	581530	SPRING,CLAMP	1

END OF FIGURE

291-1

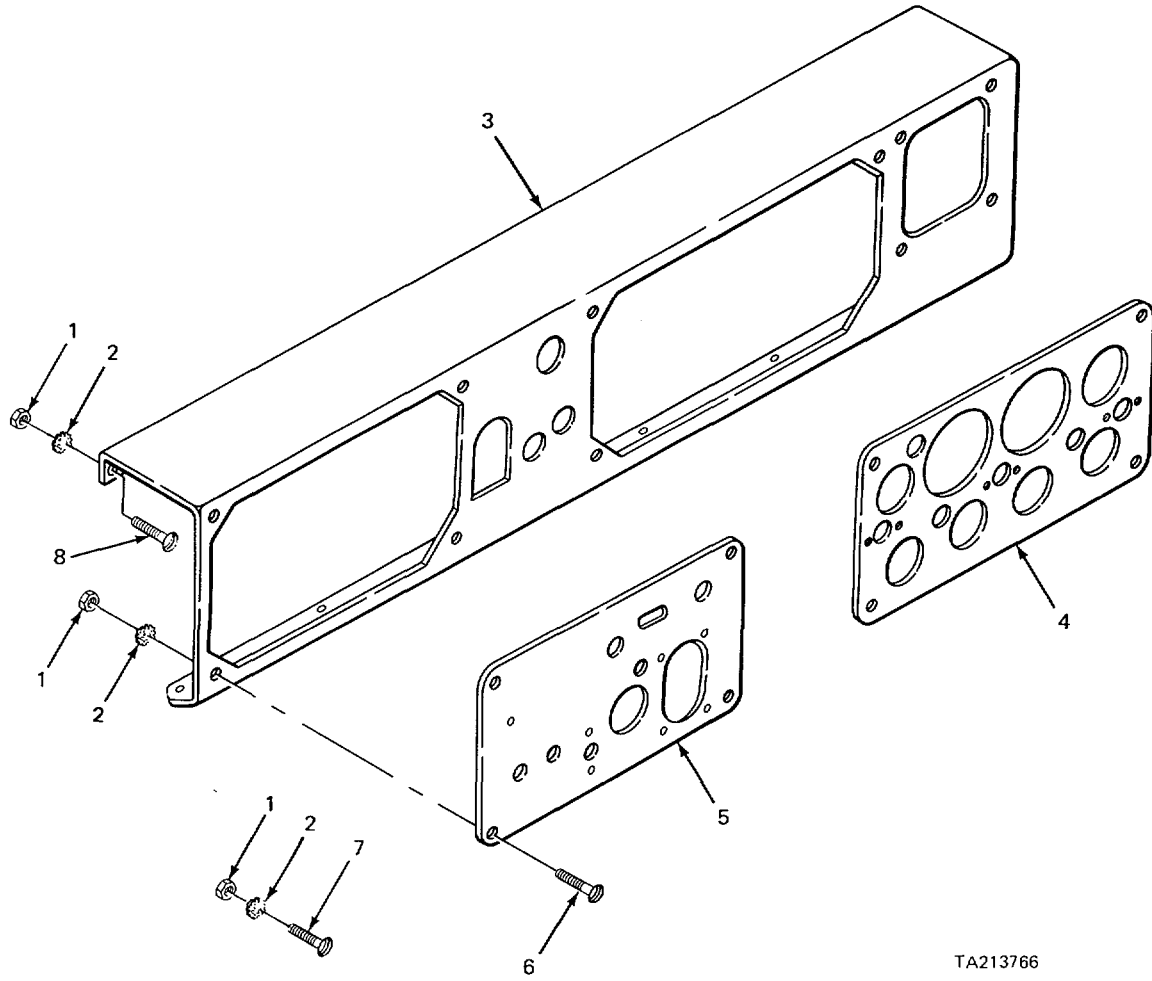

TA213766

FIGURE 292. DASH PANEL AND MOUNTING HARDWARE (MODEL 2380 CARRIER).

SECTION I

TM 5-3810-232-34P

(1) ITEM NO	(2) SMR CODE	(3) FSCM	(4) PART NUMBER	(5) DESCRIPTION AND USABLE ON CODES (UOC)	(6) QTY
-------------------	--------------------	-------------	-----------------------	--	------------

GROUP 1801 BODY, CAB HOOD AND HULL
ASSEMBLIES

FIG. 292 DASH PANEL AND MOUNTING
HARDWARE MODEL 2380 CARRIER)

1	PFOZZ	96906	MS35690-404	NUT,PLAIN,HEXAGON PANEL MTG..... UOC:BGJ	21
2	PFOZZ	96906	MS45904-70	WASHER,LOCK PANEL MTG, INTERNAL,..... EXTERNAL TEETH.. UOC:BGJ	21
3	XDOLZ	97403	L3208E6583	PANEL,INSTRUMENT..... UOC:BGJ	1
4	XBOZZ	02280	680940	PANEL,INSTRUMENT..... UOC:BGJ	1
5	PFOZZ	02280	681058	PANEL,CRANE..... UOC:BGJ	1
6	PFOZZ	19207	421505	SCREW,MACHINE PANEL MTG..... UOC:BGJ	11
7	PFOZZ	59433	76863	SCREW,MACHINE PANEL MTG..... UOC:BGJ	2
8	PFOZZ	96906	MS90728-L3	SCREW,CAP,HEXAGON H PANEL MTG..... UOC:BGJ	4

END OF FIGURE

292-1

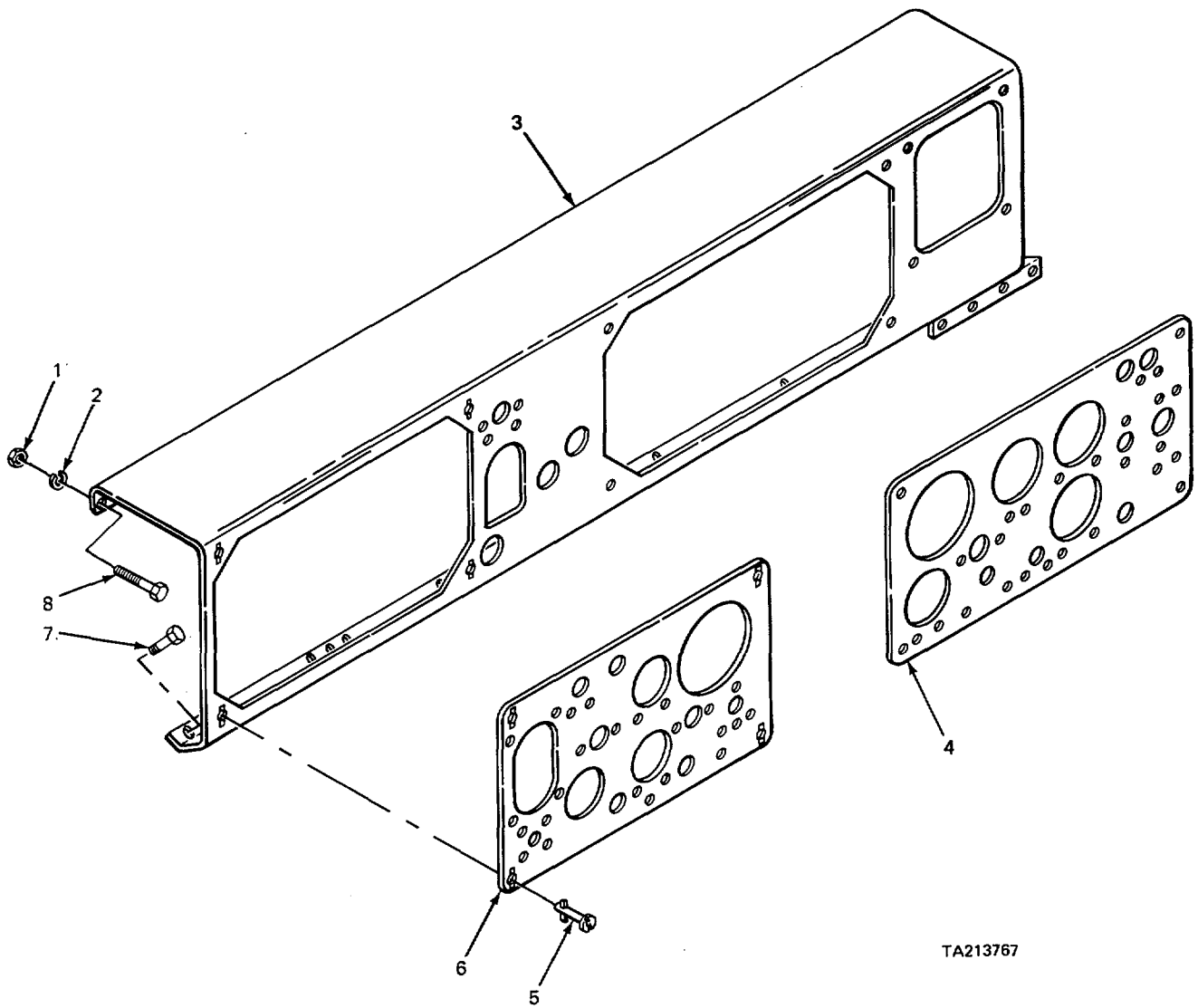

TA213767

FIGURE 293. DASH PANEL AND MOUNTING HARDWARE (MODEL 2385 CARRIER).

SECTION I

TM 5-3810-232-34P

(1) ITEM NO	(2) SMR CODE	(3) FSCM	(4) PART NUMBER	(5) DESCRIPTION AND USABLE ON CODES (UOC)	(6) QTY
-------------------	--------------------	-------------	-----------------------	--	------------

GROUP 1801 BODY, CAB, HOOD AND HULL
ASSEMBLIES

FIG. 293 DASH PANEL AND MOUNTING
HARDWARE (MODEL 2385 CARRIER)

1	PFOLZ	96906	MS51967-2	NUT,PLAIN,HEXAGON INSTRUMENT PANEL UOC :BGH	6
2	PFOZZ	96906	MS45904-68	WASHER,LOCK INSTRUMENT PANEL UOC:BGH	6
3	XBOZZ	02280	781160	INSTRUMENT BOARD UOC :BGH	1
4	XBOZZ	02280	781247	PANEL, RIGHT UOC :BGH	1
5	PFOZZ	60119	294609-3-350	STUD, TURNLOCK FASTE UOC:BGH	4
6	XBOLZ	02280	781160-2	PANEL..... UOC:BGH	1
7	PFOZZ	02280	816360	SCREW,MACHINE INSTRUMENT PANEL..... UOC:BGH	4
8	PFOZZ	02280	816359	SCREW,MACHINE INSTRUMENT PANEL..... UOC:BGH	6

END OF FIGURE

293-1

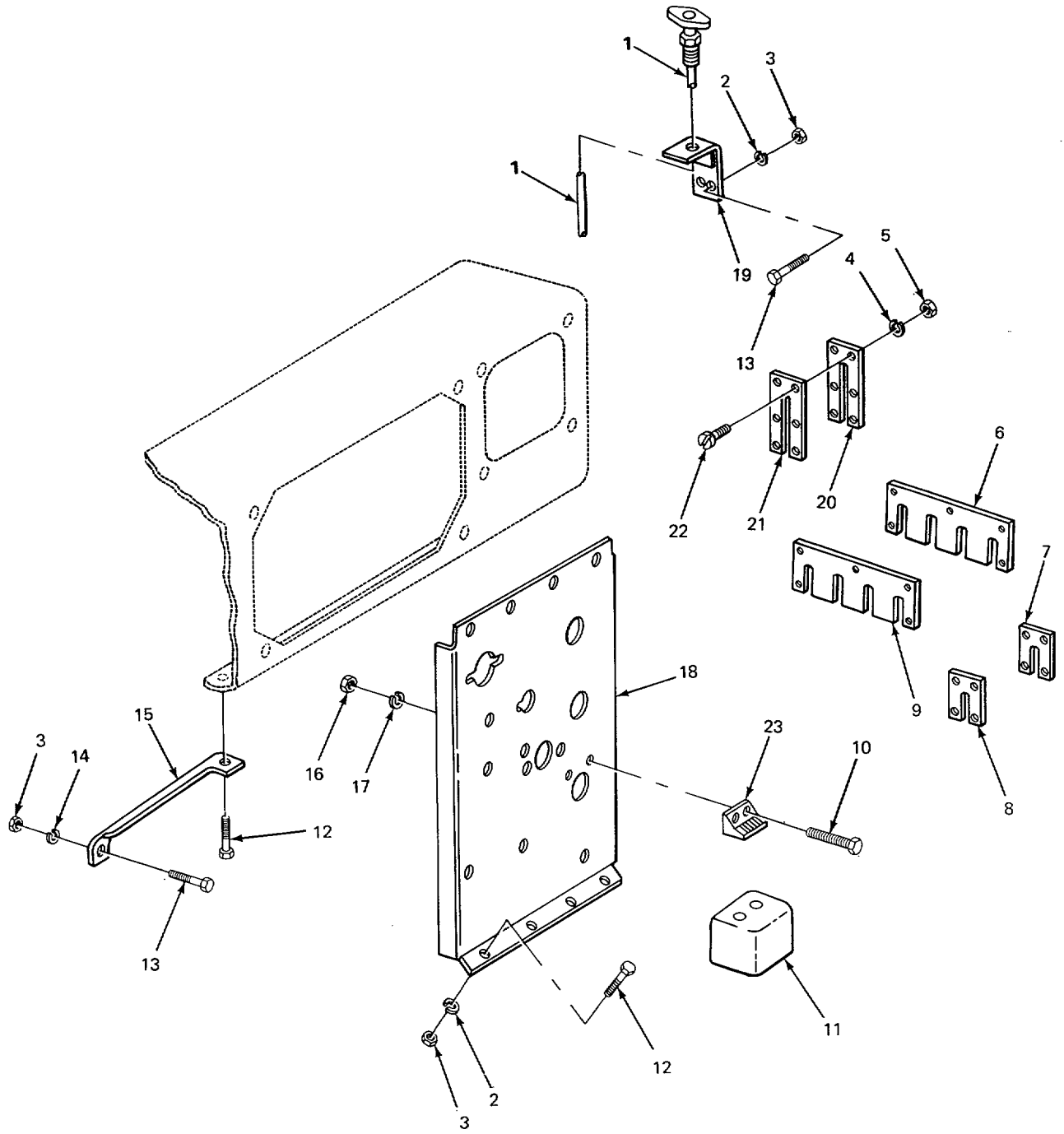

TA213768

FIGURE 294. CONTROL PANEL, PLATES AND COVERS (MODEL 2385 CARRIER).

SECTION I

TM 5-3810-232-34P

(1) ITEM NO	(2) SMR CODE	(3) FSCM	(4) PART NUMBER	(5) DESCRIPTION AND USABLE ON CODES (UOC)	(6) QTY
GROUP 1801 BODY, CAB, HOOD AND HULL ASSEMBLIES					
FIG. 294 CONTROL PANEL, PLATES AND COVERS (MODEL 2385 CARRIER)					
1	PFOZZ	97403	13206E4018-1	CONTROL ASSEMBLY, PU	1
2	PFOZZ	96906	MS45904-69	WASHER,LOCK BRACKET MTG	6
3	PFOZZ	96906	MS51967-2	NUT,PLAIN,HEXAGON BRACKET MTG	7
4	PFOZZ	96906	MS35338-43	WASHER,LOCK HYDRAULIC CONTROL	13
UOC:BGH					
5	PFOZZ	96906	MS35649-202	NUT,PLAIN,HEXAGON HYDRAULIC CONTROL	13
UOC:BGH					
6	XBOZZ	02280	483122	SEAL,AIR COVER PLATE	1
UOC:BGH					
7	XBOZZ	02280	463123	SEAL,AIR COVER PLATE	1
8	XBOZZ	02280	483120	PLATE,COVER HYDRAULIC CONTROL	1
9	XBOZZ	02280	561412	PLATE,COVER,HYDRAULIC CONTROL	1
10	PFOZZ	96906	MS35206-218	SCREW,MACHINE CONTROL COVER	2
11	PFOZZ	97403	13205E3758	CONTROL PARK ABORT	1
12	PFOZZ	96906	MS90725-5	SCREW,CAP,HEXAGON H SUPPORT BRACKET ...	4
13	PFOLZ	96906	MS90728-13	SCREW,CAP,HEXAGON H BRACKET MTG	3
14	PFOZZ	96906	MS35338-44	WASHER,LOCK SUPPORT BRACKET MTG	1
15	XBOZZ	02280	483674	BRACKET,SUPPORT INSTRUMENT PANEL ...	1
16	PFOZZ	96906	MS35649-242	NUT9PLAINHEXAGGN CONTROL COVER	2
17	PFOZZ	96906	MS45904-51	WASHER,LOCK CONTROL COVER	2
18	XBO8Z	02280	781293	PANEL,CONTROL	1
19	XBOLZ	02280	581144	BRACKET,DOZER,RELEA	1
20	XBOZZ	02280	483121	SEAL,AIR COVER PLATE	1
21	XBO8Z	02280	483117	PLATE,COVER HYDRAULIC CONTROL	1
22	PFOLZ	96906	MS35206-269	SCREW,MACHINE HYDRAULIC CONTROL	13
UOC:BGH					
23	PFOLZ	08050	A1A974	HINGE,BUTT CONTROL COVER	1

END OF FIGURE

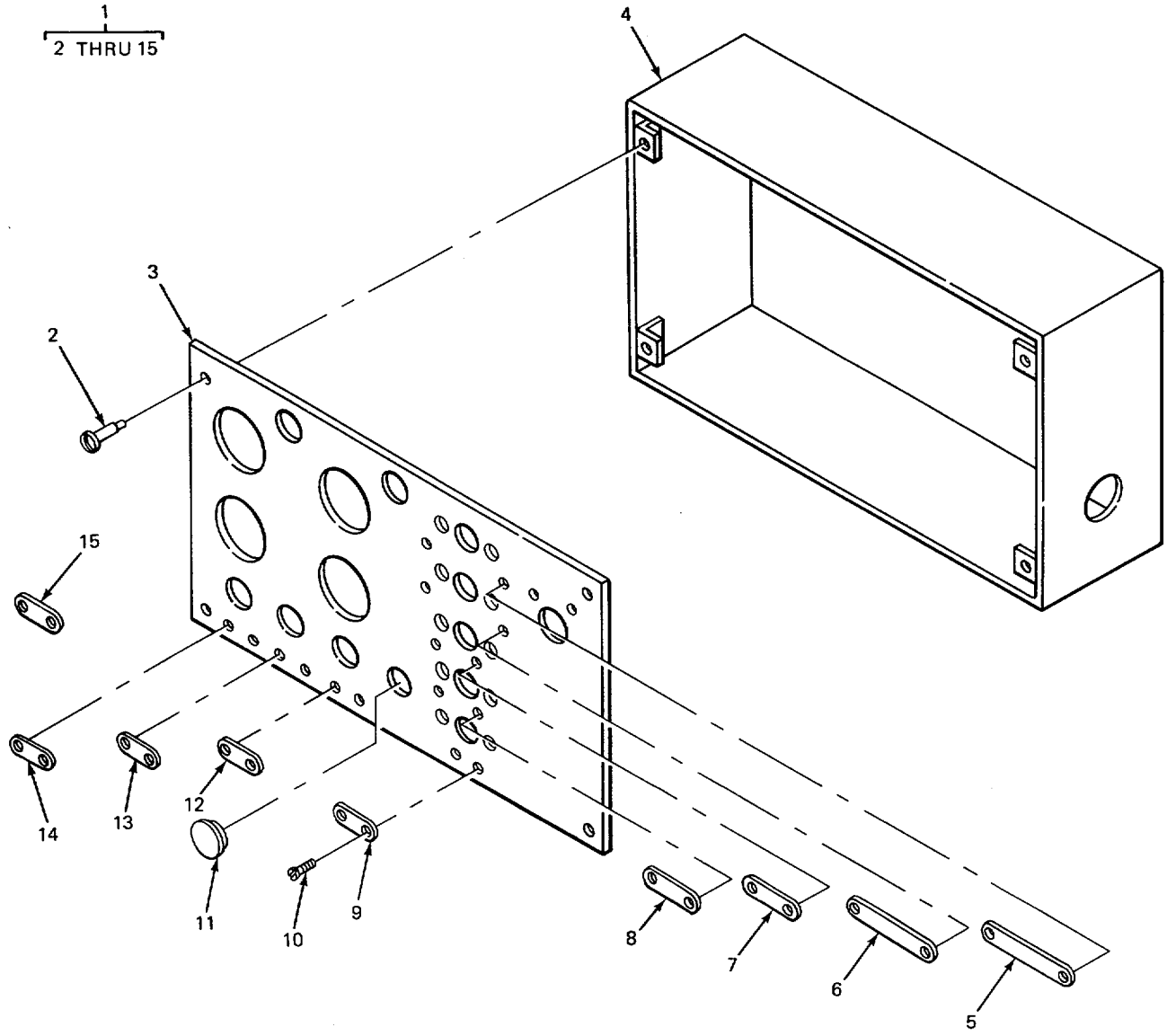

FIGURE 295. INSTRUMENT PANEL (CRANE). 0-232-34P

SECTION I

TM 5-3810-232-34P

(1) ITEM NO	(2) SMR CODE	(3) FSCM	(4) PART NUMBER	(5) DESCRIPTION AND USABLE ON CODES (UOC)	(6) QTY
GROUP 1801 BODY, CAB, HOOD AND HULL ASSEMBLIES					
FIG. 295 INSTRUMENT PANEL (CRANE)					
1	XBFFF	02280	781066	PANEL ASSEMBLY, INS UOC:BGJ	1
1	XBFFF	02280	781372	PANEL ASSEMBLY, INST UOC:BGH	1
2	XDOZZ	71286	99510-0IA1	.CAMLOC FASTENER PANEL PLATE MTG	4
3	XBFZZ	02280	680936	.PLATE INSTRUMENT UOC:BGH	1
4	XDFZZ	02280	781067	.BOX, INSTRUMENT PANE	1
5	XBOZZ	02280	463662	.PLATE, DATA TOP FLOODLIGHTS.....	1
6	XBOZZ	02280	483655	.PLATE, DATA SKIRT FLOODLIGHTS.....	1
7	XBOZZ	02280	483661	.PLATE, DATA CAB LIGHT	1
8	XBOZZ	02280	483660	.PLATE, DATA PANEL LIGHTS	1
9	XBOZZ	02280	483656	.PLATE, DATA HEATER.....	1
10	PFOZZ	96906	MS213L8-13	.SCREW, DRIVE DATA PLATE MTG.....	18
11	XBOZ7	02280	816985	.BUTTON, PLUG UOC:BGH	1
12	XDOLZ	02280	481754	.PLATE, IDENTIFICATIO	1
13	PFOZZ	02280	481760	.PLATE, DATA STARTER.....	1
14	PFOZZ	02280	4E1759	.PLATE, DATA WATER.....4.....	1
15	XBOZZ	02280	482852	.PLATE, DATA INSTRUMENT LIGHTS.....	1

END OF FIGURE

295-1

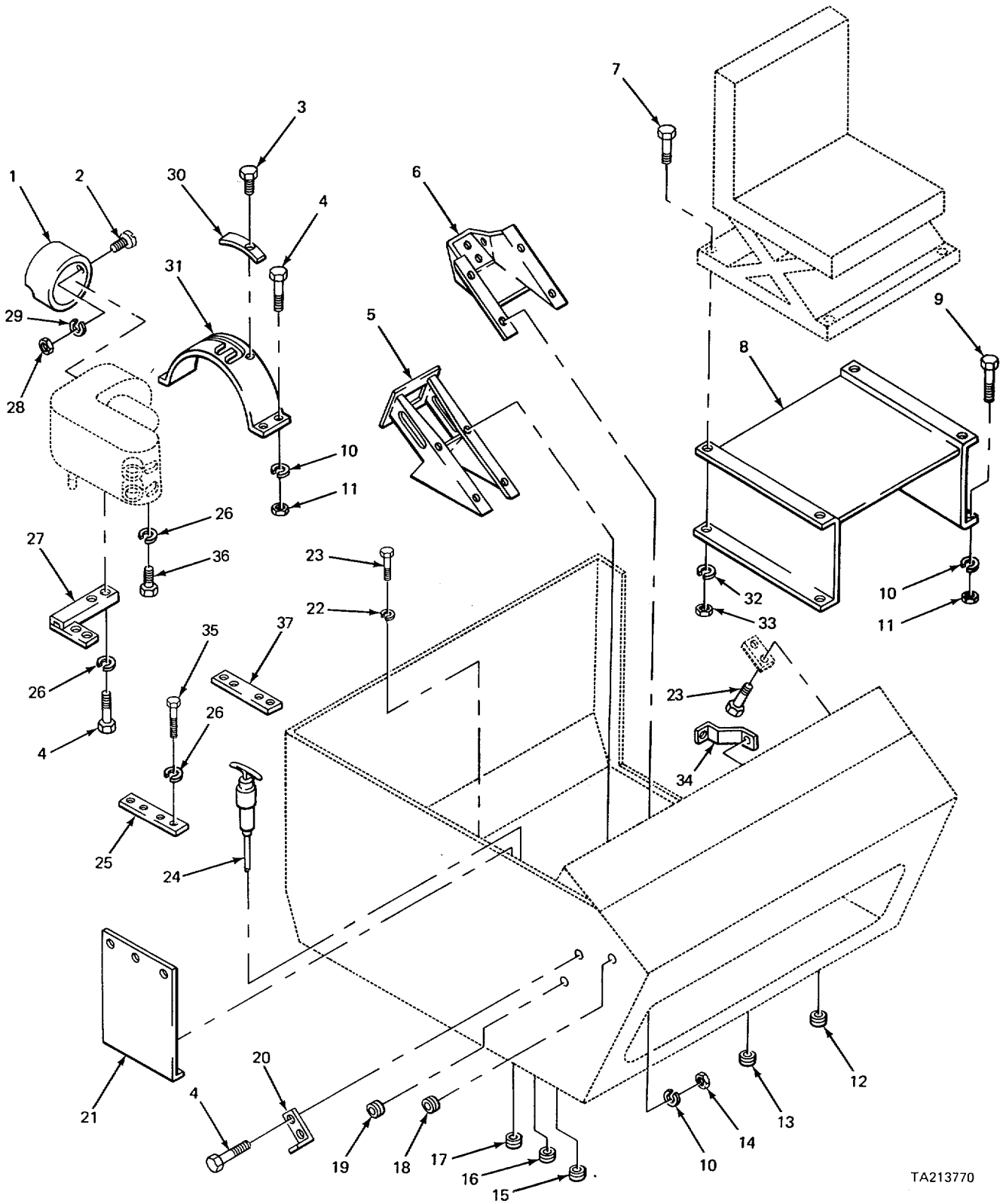

TA213770

FIGURE 296. CAB MOUNTING PARTS (CARRIER).

SECTION I

TM 5-3810-232-34P

(1) ITEM NO	(2) SMR CODE	(3) FSCM	(4) PART NUMBER	(5) DESCRIPTION AND USABLE ON CODES (UOC)	(6) QTY
GROUP 1801 BODY, CAB, HOOD AND HULL ASSEMBLIES					
FIG. 296 CAB MOUNTING PARTS (CARRIER)					
1	PFOZZ	02280	482846	DUCT,HEATER.....	1
2	PFOZZ	96906	MS51957-30	SCREW,MACHINE HEATER DUCT MTG	2
3	PAOLZ	96906	MS2131814	SCREW.DRIVE SHIFT GUIDE STRIP	1
4	PFOZZ	96906	MS18154-58	SCREW,CAP,HEXAGON H HEATER PLATE	10
5	PFOZZ	02280	660S3S	BRACKET,MOUNTING.....	1
				UOC :BGJ	
5	XBOZZ	02280	781386	BRACKET,MOUNTING.....	1
				UOC:BGH	
6	PFOZZ	02280	781046	BRACKET MOUNTING.....	1
7	PAOZZ	96906	MS90727-3	SCREW,CAP,HEXAGON H.....	4
8	XBOZZ	02280	581028	STAND,SEAT SUPPORT	1
9	PFOZZ	96906	MS35206-313	SCREW, MACHINE	4
10	XDOZZ	02280	810707	WASHER,LOCK SEAT STAND SCREW	26
11	PFOLZ	96906	MS35609-621	NUT,PLAIN,HEXAGON SEAT STAND.....	4
12	XBOZZ	02280	816321	GROMMET ,RUBBER,CAB	1
				UOC:BGJ	
12	PFOZZ	96906	M535490-81	GROMMET,RUBBER	2
				UOC:BGH	
13	PAOZZ	02280	816318	GROMMET RUBBER C A B	1
				UOC:BGJ	
13	PFOZZ	59875	TD97203	GROMMET ETCN14ETALLIC	1
				UOC :BGH	
14	PAOZZ	96906	MS51967-8	NUT,PLAIN,HEXAGON SHIFT GUIDE.....	16
15	XBOZZ	02280	816319	GROMMET ,RUBBER,CAB	2
				UOC:BGJ	
15	PFOZZ	96906	MS3549035	GROMMET,RUBBER	1
				UOC :BGH	
16	XBOZZ	02280	816320	GROMMET,RUBBER CAB	1
				UOC:BGJ	
16	PFOZZ	96906	MS35489-77	GROMMET,NONMETALLIC	1
				UOC:BGH	
17	XBOZZ	02280	816317	GROMMET,RUBBER	4
				UOC :BGJ	
17	PFOZZ	96906	MS35490-38	GROMMET,RUBBER	4
				UOC:BGH	
18	XBOZZ	02280	816333	GROMMET, RUBBERtCA8	1
19	XDOZZ	02280	816209	GROMMET ,RUBBER	1
				UOC:BGJ	
19	PFOZZ	10001	33G1724	GROMMET,NONMETALLIC	1
				UOC:BGH	
20	XBOZZ	02280	482780	BRACKET SUPPORT	1
21	PFOLZ	02280	482782	COVER,CAB	1
22	PFOZZ	96906	MS35338-43	WASHER,LOCK FAN BRACKET MTG	2
23	PAOLZ	96906	MS90726-107	SCREW,CAP,HEXAGON H FAN BRACKET MTG	4
24	PFOZZ	97403	13206E4018-1	CONTROL ASSEMBLY,PU	1

SECTION I

TM 5-3810-232-34P

(1) ITEM NO	(2) SMR CODE	(3) FSCM	(4) PART NUMBER	(5) DESCRIPTION AND USABLE ON CODES (UOC)	(6) QTY
25	PFOZZ	02280	482727	PLATE HEATER MTG	11
				UOC:BGJ	
25	XBOZZ	0228C	483365	PLATE	2
				UOC:BGH	
26	PFOZZ	96906	M535338-46	WASHER,LOCK HEATER MTG SCREW	8
27	PFOZZ	02280	581042	PLATE MOUNTING,HEATER.....	1
28	PFOZZ	96906	MS35649-262	NUT,PLAIN,HEXAGON HEATER DUCT	2
29	PFOZZ	96906	MS35338-41	WASHER,LOCK HEATER DUCT	2
30	PFOZZ	02280	482861	STRIP,SHIFT CONTROL.....	1
31	PFOZZ	02280	68C923	GUIDE,SHIFT	1
32	PFOZZ	96906	MS35335-33	WASHER,LOCK SEAT TO STAND	4
33	PFOZZ	96906	MS21083C4	NUT,SELF-LOCKING,HE	4
34	PFOZZ	02280	482728	SUPPORT,PANEL,CAB.....	1
35	PFOZZ	96906	MSS0728-64	SCREW,CAP,HEXAGON H HEATER PLATE.....	4
36	PFOZZ	96906	MS51957-64	SCREW,MACHINE HEATER MTG	3
37	PFOZZ	02280	483727	BRACKET,HEATER MTG.....	1

END OF FIGURE

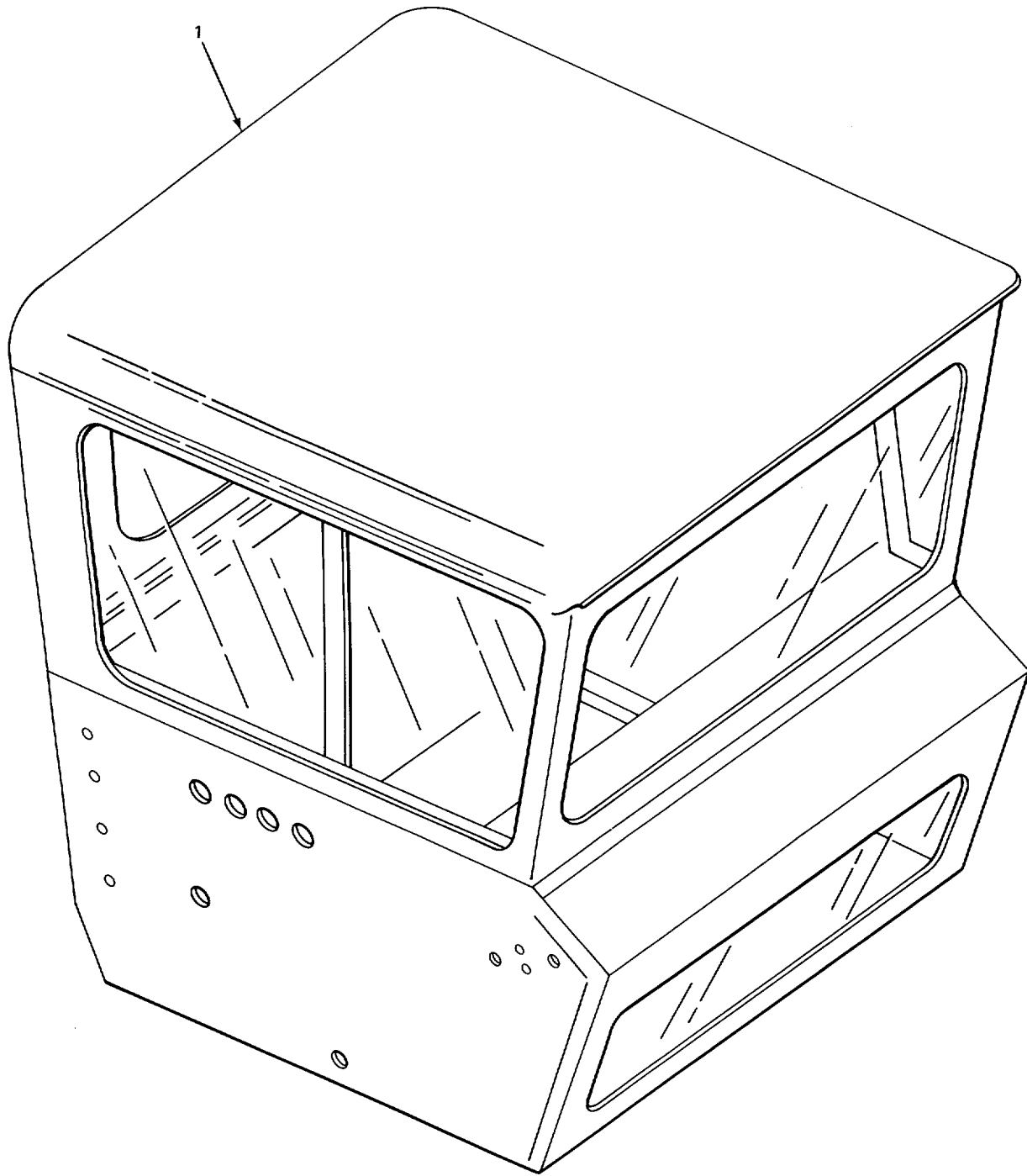

TA213771

FIGURE 297. CAB ASSEMBLY (CARRIER).

SECTION I

TM 5-3810-232-34P

(1) ITEM NO	(2) SMR CODE	(3) FSCM	(4) PART NUMBER	(5) DESCRIPTION AND USABLE ON CODES (UOC)	(6) QTY
-------------------	--------------------	-------------	-----------------------	--	------------

GROUP 1801 BODY, CAB, HOOD AND HULL
ASSEMBLIES

FIG. 297 CAB ASSEMBLY (CARRIER)

1	XDOFF 70281		A134000	CAB,CARRIER INCLUDING GLASS AND ELECTRICAL FIXTURE..... UOC:BGJ	1
1	PFOFF 97403		13205E3541-4	CAB,CARRIER,PERSONN INCLUDING GLASS AND ELECTRICAL FIXTURE UOC:BGH	1

END OF FIGURE

297-1

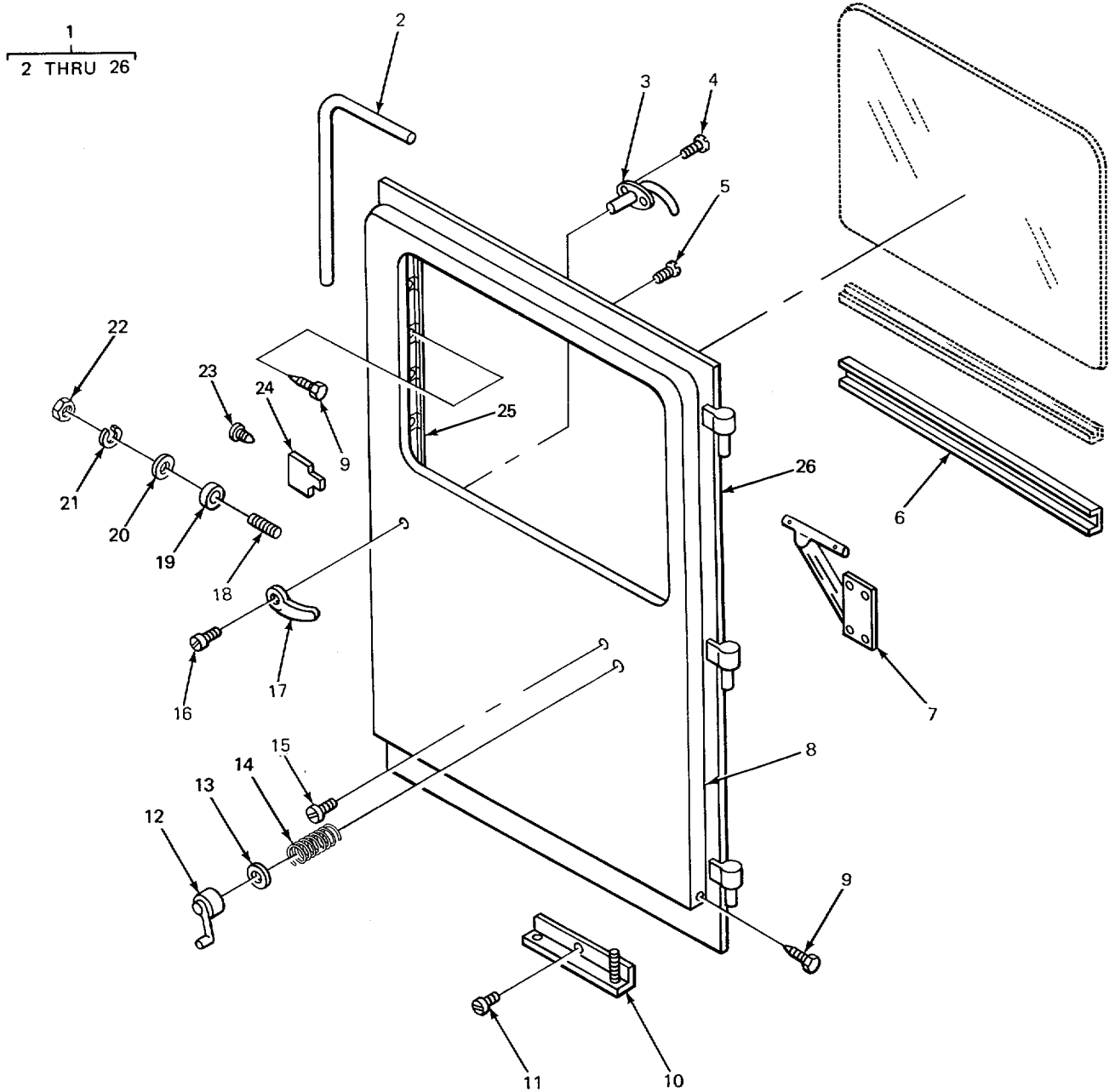

TA213772

FIGURE 298. DOOR ASSEMBLY AND COMPONENT PARTS (CARRIER).

SECTION I

TM 5-3810-232-34P

(1) ITEM NO	(2) SMR CODE	(3) FSCM	(4) PART NUMBER	(5) DESCRIPTION AND USABLE ON CODES (UOC)	(6) QTY
GROUP 1801 BODY, CAB* HOOD AND HULL ASSEMBLIES					
FIG. 298 DOOR ASSEMBLY AND COMPONENT PARTS (CARRIER)					
1	PAOOO	70281	A134025	..DOOR ASSEMBLY,CRANE GLASS AND..... WEATHER STRIP INCLUDED	1
2	PAOZZ	70281	t219RO03	..SEALtRUB8ER,SPECIAL.eeeee	1
3	PFOZZ	70281	25C25183	..HANDLE,DOOR OUTSIDE	1
				UOC:BGH	
3	PFOZZ	70281	2502H058	..HANDLE,DOOR OUTSIDE	1
				UOC :BGJ	
4	PAOZZ	96906	MS35207-263	..SCREW,MACHINE OUTER DOOR HANDLE	2
				UOC:BGJ	
4	XDOZZ	70281	1OXI-2	..SCREW,MACHINE	3
				UOC:BGH	
5	PFOZZ	96906	MS24617-53	..SCREW,TAPPING,THREA FORMING,DOOR	4
6	PFOZZ	70281	122913	..CHANNEL,LIFT,VEHICL WINDOW	1
7	XDOZZ	18882	4C335	..REGULATOR.VEHICLE W	1
8	XDOZZ	70281	A134035	..PANEL ASSEMBLY,INNE.....	1
9	PAOZZ	96906	MS24621-15	..SCREW.TAPPING,THREA	15
10	XDOZZ	70281	A122983	..BRACKET,DOOR	1
11	PFOZZ	96906	MS35207-278	..SCREW,MACHINE BRACKET MTG	1
12	PFOLZ	18882	1A287H	..HANDLE,WINDOW,REGUL	1
13	XDOZZ	70281	35-20	..ESCUTCHEON DOOR HANDLE.....	1
14	XBOZZ	70281	08015096	..SPRING,REGULATOR	1
15	XBOZZ	7C281	1-4X1-2	..SCREW,MACHINE WINDOW REGULATOR	1
				MTG	
16	PFOZZ	30327	7927	..SCREW,MACHINE DOOR HANDLE.....	1
17	XDOZZ	18882	1-299H	..HANDLE,DOOR.....	1
				UOC:BGJ	
17	PFOZZ	78252	2502H106	..HANDLE,DOOR.....	1
				UOC:BGH	
18	XDOZZ	78252	0169DC09	..SCREW,SHOULDER.....	1
19	PFOZZ	70281	27CIDO01	..ROLLER,DOVETAIL	1
20	XDOZZ	70281	5-16	..WASHER,FLAT ROLLER MYG	1
21	PFOZZ	96906	MS35338-45	..WASHER,LOCK	1
22	XDOZZ	70281	5-16-24	..NUT,PLAIN,HEXAGON ROLLER	1
23	PFOZZ	70281	12X1-2	..SCREW,MACHINE LOCK MTG	1
24	XDOZZ	70281	25C45006	..LOCK,HARDWARE	1
25	PFOZZ	70281	2531VY42	..CHANNEL,LIFT,VEHICU WINDOW	1
26	XAOZZ	70281	A134030	..PANEL ASSEMBLY OUTER.....	1

END OF FIGURE

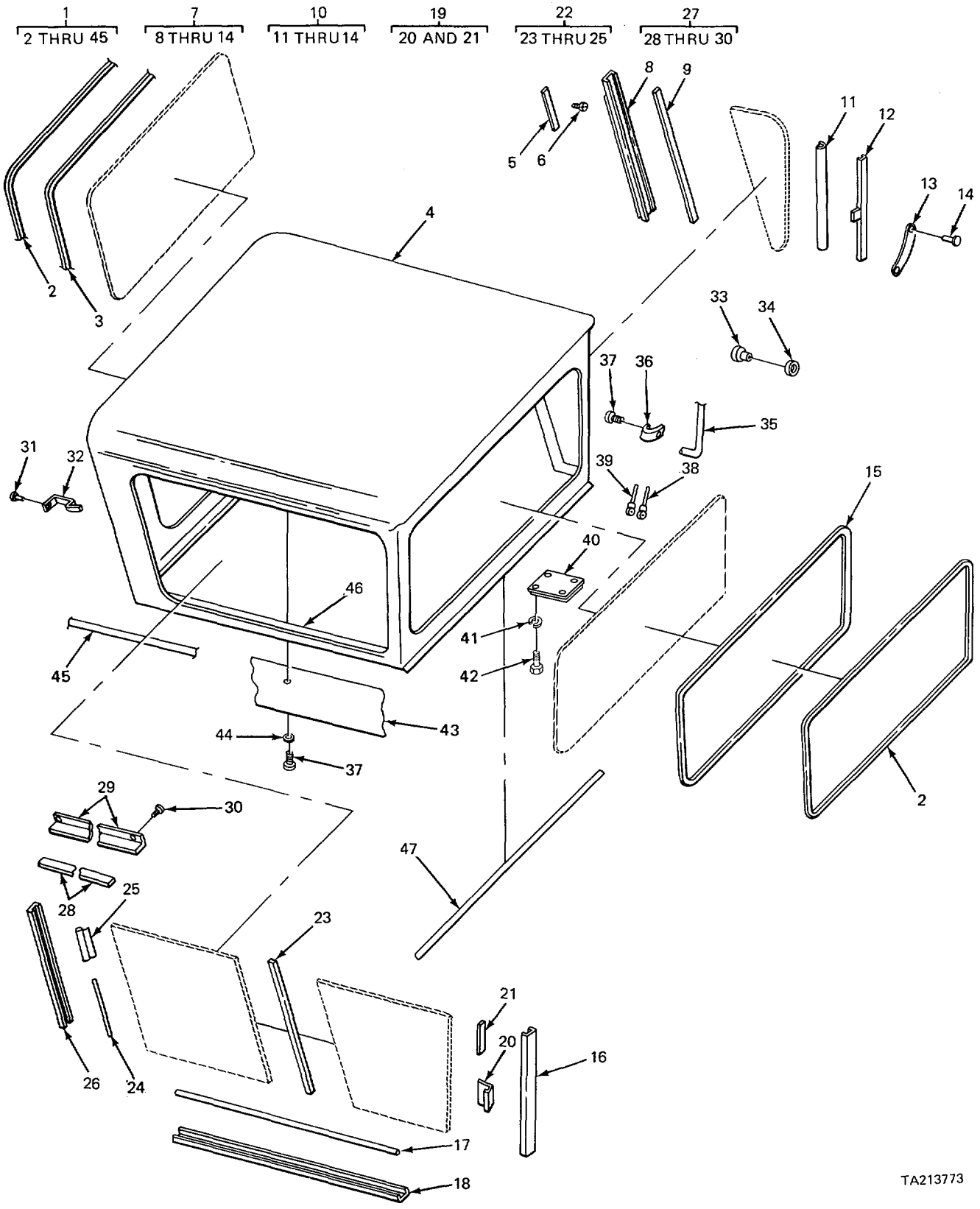

TA213773

FIGURE 299. UPPER CAB ASSEMBLY.

SECTION I

TM 5-3810-232-34P

(1) ITEM NO	(2) SMR CODE	(3) FSCM	(4) PART NUMBER	(5) DESCRIPTION AND USABLE ON CODES (UOC)	(6) QTY
GROUP 1801 BODY. CAB, HOOD AND HULL ASSEMBLIES					
FIG. 299 UPPER CAB ASSEMBLY					
1	PFFFF	70281	A140706	..UPPER CAB ASSEMBLY INCLUDING GLASS	1
2	XDFZZ	70281	1203RO01	..WEATHER STRIP	3
3	PFFZZ	70281	12C5ROO1	..WEATHER STRIP	1
4	XAFZZ	70281	A134005	..CAB,UPPER.....	1
5	PFFZZ	70281	1214R003	..RUBBER,STRIP.....	1
6	PFFZZ	96906	MS35207-261	..SCREW,MACHINE SPRING MTG	5
7	PFFFF	70281	A128906	..GLASS ASSEMBLY SIDE.....	1
8	XDFZZ	70281	A128905	...CHANNEL,LIFT VEHICL.....	1
9	PFFZZ	70281	1216R008	...STRIP SIDE WINDOW	1
10	PFFFF	70281	A128903	...CHANNEL LIFT,VEHICL INCLUDING GLASS	1 4
11	PFFZZ	70281	1216RC08	...STRIP SIDE WINDOW	1
12	PFFZZ	70281	A128902	...CHANNEL,LIFT,VEHICL.....	1
13	XDFZ7	70281	128903	...ARM,VENT WINDOW	1
14	PFF7Z	96906	MS20613-6P7	...RIVET,SOLID.....	1
15	PFFLZ	98761	AS-1179	..NONMETALLIC SPECIAL STRIP.....	1
16	PAFZZ	70281	25COV0C7-24	..CHANNEL,SLIDING GLA.....	1
17	PFFZZ	70281	2533P01	..PLASTIC STRIP SLICING GLASS	2
18	PFFZZ	70281	134108	..CHANNEL SLIDING GLASS.....	1
19	PFFLZ	78252	A134007	..SLIDING GLASS ASSEM FRONT..... INCLUDING GLASS	1
20	PAFZZ	70281	2502J017	...PULL,GLASS	1
21	PFFFF	70281	[216R004	...EVERSEAL	1
22	PFFFF	70281	A134008	...SLIDING GLASS ASSEM REAR, INCLUDING GLASS.....	1 1
23	PFFZZ	70281	2531V024	...CHANNEL,RIGID GLASS	1
24	PFFZZ	70281	1216R004	...SEAL,GLASS	1
25	PAFZZ	70281	2502J017	...PULL,GLASS	1
26	PFFLZ	70281	2530VOC7	..CHANNEL,SLIDING GLA..... UOC:BGJ	1
26	PFFZZ	70281	134107	...CHANNEL SLIDING GLASS..... UOC:BGH	1
27	PFOZZ	70281	A134105	..HOLDER ASSEMBLY ADJUSTABLE.....	1
28	XDFZZ	70281	2530V007X45-5-1	...CHANNEL HOLDER	1
29	XDFZZ	70281	A134104	...HOLDER,ASSEMBLY ADJUSTMENT.....	1
30	PFFLZ	96906	MS35265-79	..SCREW,MACHINE HOLDER MTG	5
31	PFFZZ	96906	MS20613-4P6	..RIVET,SOLID.....	4
32	PFFLZ	70281	1903J010	..LATCH,WIND.....	2
33	PFFZZ	72512	30Ca	..KNOB WINDOW	1
34	XBFZZ	70281	24-33	..SPACER,KNOB	1
35	PFFZZ	70281	1219R004	..RUBBER,STRIP.....	1
36	PFFZZ	75272	CO-0409	..CLAMP,LOOP SIDE WINDOW	5
37	PFFZZ	70281	12X1-2	..SCREW,SHEET METAL HEAD LINER MFG	21
38	PFFZZ	70281	A134003	..LEAD,ELECTRICAL.....	1
39	PFFZZ	70281	A134004	..LEAD,ELECTRICAL.....	1
40	PFFZZ	96906	MS51073-1	..LIGHT,SPECIAL PURPO.....	1
41	PFFZZ	96906	MS35338-44	..WASHER,LOCK DOME LIGHT MTG	4

SECTION I

TM 5-3810-232-34P

(1) ITEM NO	(2) SMR CODE	(3) FSCM	(4) PART NUMBER	(5) DESCRIPTION AND USABLE ON CODES (UOC)	(6) QTY
42	PFFLZ	96906	MS07256	..SCREW,CAP,HEXAGON H DOME LIGHT	4
				MTG	
43	XDFZZ	70281	134085	..ROOF,HEAD LINER	1
44	PAFZZ	96906	MS27183-9	..WASHER,FINISH,HEAD LINER MTG	16
45	PFFZZ	70281	31-115	..PACKING MATERIAL	1
46	PFFZZ	54861	75000151	.WEATHER STRIP	1
47	XBFZZ	70281	214R003	.INSULATION STRIP	1
				UOC :BGJ	
47	XBFZZ	02280	482725	.INSULATION STRIP	1
				UOC :BGH	

END OF FIGURE

299-2

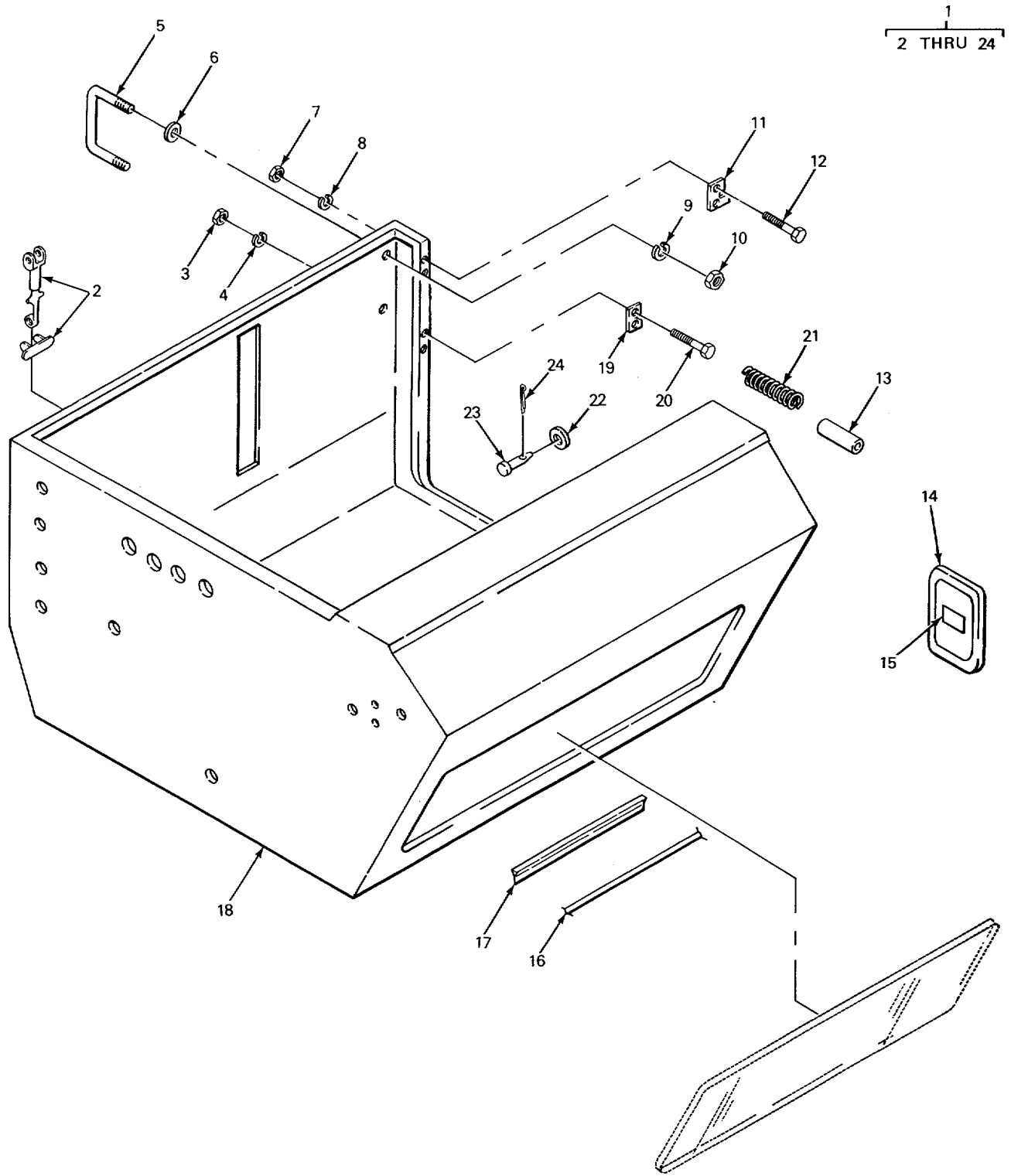

1
2 THRU 24

TA213774

FIGURE 300. LOWER CAB ASSEMBLY (CARRIER).

SECTION I

TM 5-3810-232-34P

(1) ITEM NO	(2) SMR CODE	(3) FSCM	(4) PART NUMBER	(5) DESCRIPTION AND USABLE ON CODES (UOC)	(6) QTY
GROUP 1801 BODY, CAB, HOOD AND HULL ASSEMBLIES					
FIG. 300 LOWER CAB ASSEMBLY (CARRIER)					
1	PFFFF	70281	A134016	.CAB ASSEMBLY,LOWER INCLUDING GLASS UOC :BGJ	1
1	PFFFF	70281	A140703	.CAB ASSEMBLY,LOWER INCLUDING GLASS UOC:BGH	1
2	PFFZZ	71286	37LII-1	..LATCH,RIM.....	4
3	PAFZZ	96906	MS5t967-8	..NUT,PLAIN,HEXAGON DOVETAIL.....	2
4	PFFZZ	96906	MS3533&-46	..WASHER,LOCK DOVETAIL MTG.....	2
5	PFFZZ	70281	21-90	..HANDLE,BOW.....	1
6	XDFZZ	96906	27183-18	..WASHER,FLAT GRAB HANDLE MTG.....	2
7	PFFZZ	96906	MS35691-2	..NUT,PLAIN,HEXAGON DOOR STRIKER MTG	2
8	PFFZZ	96906	MS35338-44	..WASHER,LOCK DOOR STRIKER.....	2
9	PFFZZ	96906	MS35338-48	..WASHER,LOCK GRAB HANDLE MTG.....	2
10	PFFZZ	96906	MS5196714	..NUT,PLAIN,HEXAGON GRAB HANDLE MTG.....	2
11	PFFZZ	70281	2505iD005	..STRIKE,CATCH.....	1
12	PAFZZ	96906	MS35206-283	..SCREW,MACHINE DOOR STRIKER.....	2
13	PFFZZ	70281	134039	..TUBE,SPOTLIGHT MUN.....	2
14	PFFZZ	70281	134045	..GASKET VENT DOOR.....	1
15	XDFZZ	70281	134046	..SEAL VENT TUBE.....	1
16	PFFZZ	70281	1205ROO1	..WEATHER STRIP.....	1
17	XDFZZ	70281	1203R001	..WEATHER STRIP FILLER,FRONT GLASS.....	1
18	XAFZZ	70281	A134CI5	..CAB,LOWER.....	1
19	XDFZZ	70281	1906MOC3	..DOVETAIL,CRANE SHOVS.....	1
20	PFFZZ	96906	MS35206-312	..SCREW,PACHINE DOVETAIL MTG.....	2
21	XBFZZ	70281	08015S77	..SPRING SPOTLIGHT MTG.....	1
22	PAFZZ	96906	MS35206-283	..SCREW.MACHINE SPOTLIGHT MTG.....	1
23	XDFZZ	70281	28-B78	..PIN,SPRING SPOTLIGHT MTG.....	1
24	PFFZZ	96906	MS24665-208	..PIN,COTTER.....	1

END OF FIGURE

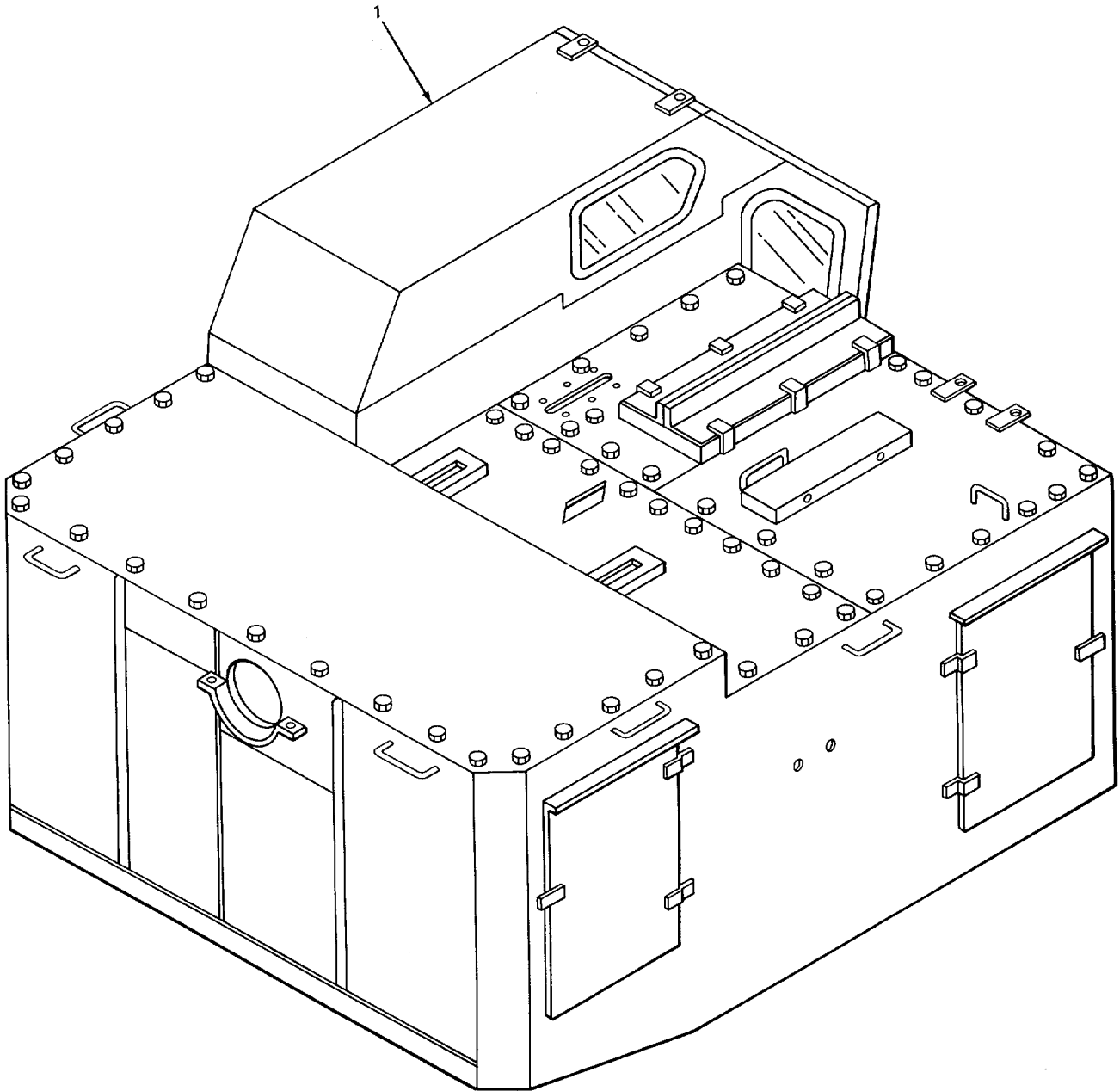

TA213775

FIGURE 301. CAB ASSEMBLY (CRANE).

SECTION I

TM 5-3810-232-34P

(1) ITEM NO	(2) SMR CODE	(3) FSCM	(4) PART NUMBER	(5) DESCRIPTION AND USABLE ON CODES (UOC)	(6) QTY
-------------------	--------------------	-------------	-----------------------	--	------------

GROUP 1801 BODY, CAB, HOOD AND HULL
ASSEMBLIES

FIG. 301 CAB ASSEMBLY (CRANE)

1	PFOFF	02280	710981	CAB ASSEMBLY CRANE INCLUDING GLASS..... UOC:BGJ	1
1	XBOFF	02280	781382	CAB ASSEMBLY CRANE INCLUDING GLASS..... UOC:BGH	1

END OF FIGURE

301-1

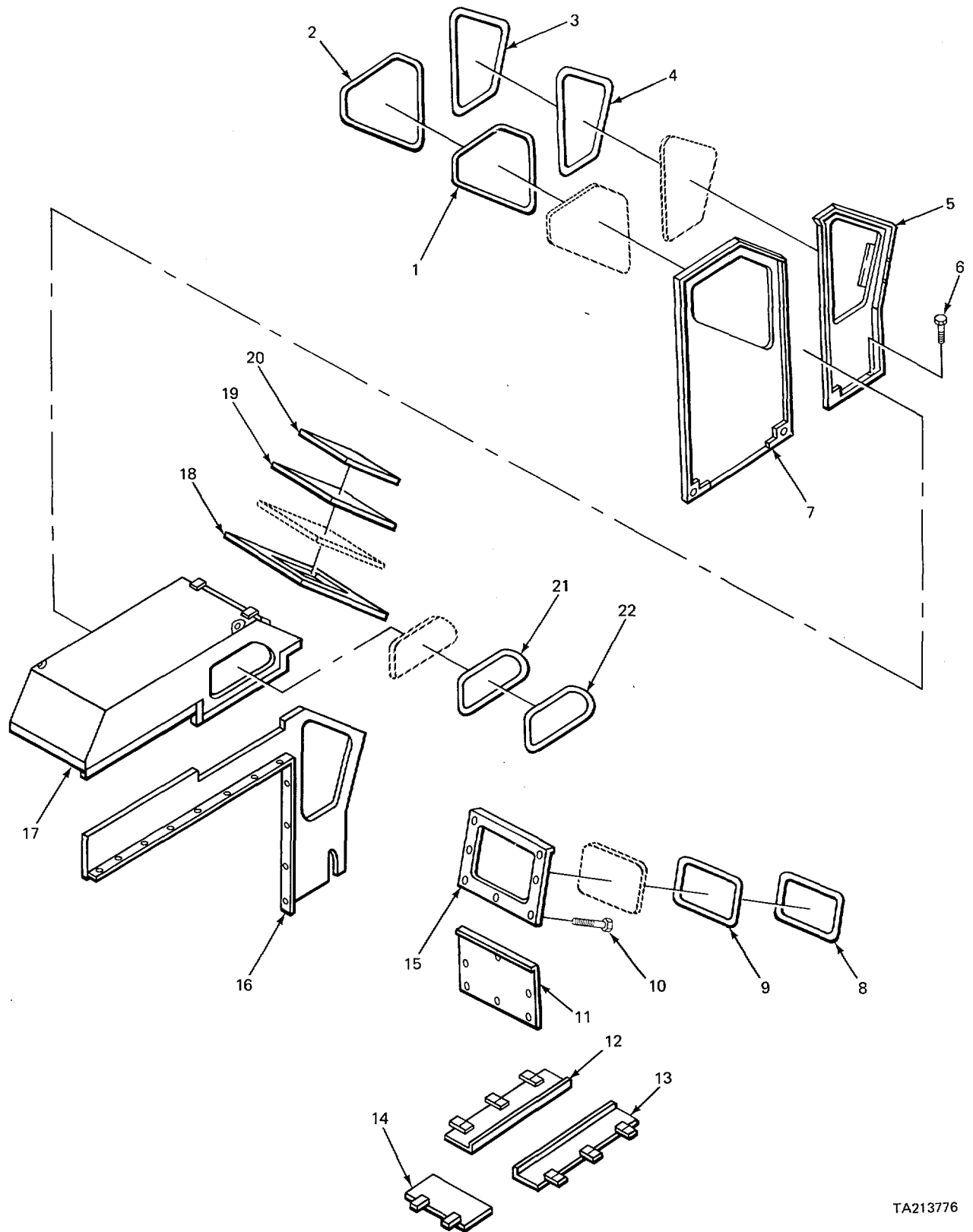

FIGURE 302. CAB COMPONENTS (CRANE).

TA213776

SECTION I

TM 5-3810-232-34P

(1) ITEM NO	(2) SMR CODE	(3) FSCM	(4) PART NUMBER	(5) DESCRIPTION AND USABLE ON CODES (UOC)	(6) QTY
				GROUP 1801BODY, CAB, HOOD AND HULL ASSEMBLIES	
				FIG. 302CAB COMPONENTS (CRANE)	
1	MFFZZ	19207	9014419-120	.FILLER STRIP WEATHERSTRIP MAKE FROM NONMETALLIC SPECIAL P/N 33197R.	1
2	MFFZZ	19207	9014962-120	.WEATHERSTRIP,WINDOW MAKE FROM NONMETALLIC SPECIAL PJN 77945	1
3	MFFZZ	19207	9014962-84	.WEATHERSTRIP,WINDOW MAKE FROM NONMETALLIC SPECIAL P/N 77945	2
4	MFFZZ	19207	9014419-84	.FILLER STRIP WEATHERSTRIP MAKE FROM NONMETALLIC SPECIAL P/N 33197R.	2
5	PFFHH	02280	680867	.PANEL,LEFT SIDE FRO FRONT	1
6	XDFZZ	02280	817464	.SCREW,MACHINE TRUSS HEAD,SLOTTED	3
7	XDFZZ	02280	680865	.DOOR,LEFT SIDE FRONT	1
8	MFFZZ	19207	9014962-78	.FILLER STRIP WEATHER STRIP MAKE FROM NONMETALLIC SPECIAL P/N 77945	1
9	MFFZ7	19207	9014419-78	.FILLER STRIP WEATHERSTRIP MAKE FROM NONMETALLIC SPECIAL P/N 33197R.	1
10	PFFZZ	96906	MS18154-58	.SCREW,CAP,HEXAGON H FRONT PANEL MTG	12
11	XDFZZ	02280	482364	.PANEL,LOWER FRONT	1
				UOC :BGJ	
11	XDFZZ	02280	484527	.PANEL,BLANK.....	1
				UOC:BGH	
12	PFFZZ	02280	581205	.DOOR,LEFT SIDE,HING RIGHT HAND.....	1
13	PFFZZ	02280	581204	.DOOR,HINGED,RIGHT S.....	1
14	PFFFF	02280	581203	.DOOR,CRANE	
15	PFFFF	02280	580972	.PANEL,UPPER FRONT	1
16	XDFZZ	02280	780984	.PANEL,RIGHT SIDE OPERATOR CAB UOC :BGJ	1
16	XDFZZ	02280	181383	.PANEL,RIGHT SIDE OPERATOR CAB UOC:BGH	1
17	XAFZZ	02280	780985	.TOP,REMOVABLE..... UOC:BGJ	1
17	PFFHH	02280	781384	.TOP,REMOVABLE..... UOC:BGH	1
18	PFFZZ	02280	482358	FRAMEPWINDOW,VEHICU	1
19	MFFZZ	19207	9014419-138	.FILLER STRIP WEATHERSTRIP MAKE FROM NONMETALLIC SPECIAL P/N 33197R.	1
20	MFFZZ	19207	9014962-138	.WEATHERSTRIP,WINDOW MAKE FROM NONMETALLIC SPECIAL P/N 77945	1
21	MFFZZ	19207	9014419-54	.FILLER STRIP WEATHERSTRIP MAKE FROM NONMETALLIC SPECIAL P/N 33197R.	1
22	MFFZZ	19207	9014962-54	.WEATHERSTRIP,WINDOW MAKE FROM NONMETALLIC SPECIAL P/N 77945	1
				END OF FIGURE	

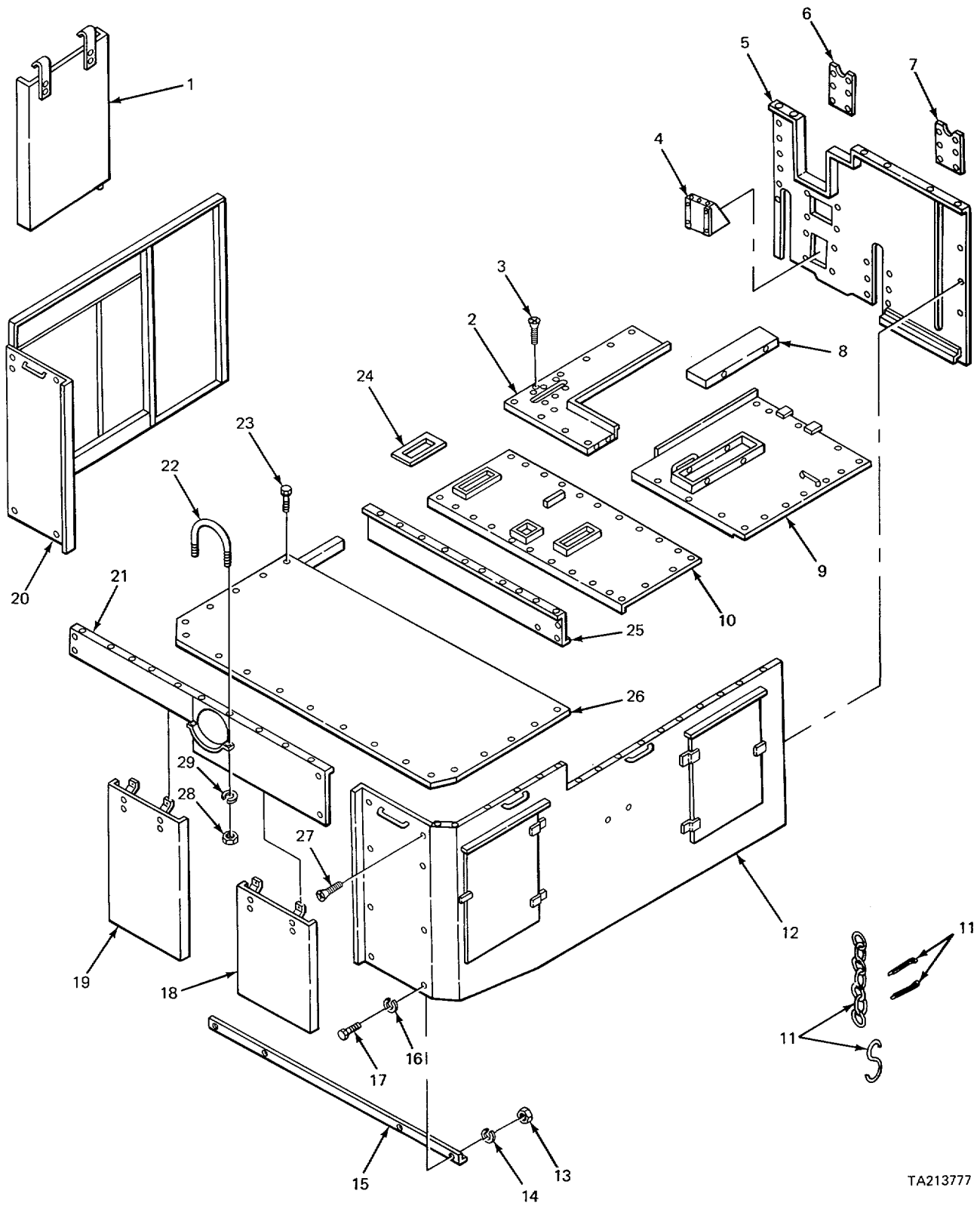

TA213777

FIGURE 303. CAB COMPONENTS (CRANE).

SECTION II

TM 5-3810-232-34P

(1) ITEM NO	(2) SMR CODE	(3) FSCM	(4) PART NUMBER	(5) DESCRIPTION AND USABLE ON CODES (UOC)	(6) QTY
GROUP 1801 BODY, CAB, HOOD AND HULL ASSEMBLIES					
FIG. 303 CAB COMPONENTS (CRANE)					
1	XDOZZ	02280	680866	.DOOR,LEFT,SIDE REAR	1
2	PFFFF	02280	6eC861	.PANEL,ROCF,LEFT FRO.....	1
3	PFFLZ	96906	MS3519C-319	.SCREW,MACHINE TRUSS HEAD.....	4
4	XDFZZ	02280	581520	.COVER,HOUSE LOCK..... UOC:BGH	1
5	XDFZZ	02280	780986	.PANEL,FRONT,RIGHT Se	1
5	PAFZZ	02280	781346	.PANEL,FRONT,RIGHT S. UOC:BGH	1
6	PFFZZ	02280	681038	.PANEL,LEFT,CRANE	1
7	PFFZZ	02280	681037	.PANEL,RIGHT,CRANE	1
8	PFFZZ	02280	482365	.GUARD,MECHANICAL DR	1
9	PFFZZ	02280	680862	.PANEL,ROOF RIGHT FRONT P/N 780981, ONLY	1
9	PBFHH	02280	681174	.PANEL,ROOF,RIGHT FR..... UOC:BGH	1
10	PFFFF	02280	680860	.PANEL,ROCF,CENTER F.	1
11	PFDZZ	03039	W4874A	.DOOR PIN ASSEMBLY	7
12	PFFZZ	02280	781397	.PANEL,TOP RIGHT,CRA.....	1
13	PAFZZ	96906	MS51967-8	.NUT,PLAIN,HEXAGON PANEL	192
14	PFFZZ	96906	MS35338-46	.WASHER,LOCK PANEL MTG	192
15	XDFZZ	02280	580969	.DOOR GUIDE,BOTTOM R	1
16	PAFZZ	96906	MS27183-14	.WASHER,FLAT PANEL MTG	58
17	PFFZZ	96906	M590728-62	.SCREW,CAP,HEXAGON H DOOR GUIDE MTG	31
18	PFOZZ	02280	680863	.DOOR,VEHICULAR.....	1
19	XDOZZ	02280	680864	.DOOR,LEFT,RIGHT REA	1
20	PFFHH	02280	780982	.PANEL,LEFT SIDE REA.....	1
21	XDFZZ	02280	680884	.PANEL,DOOR GUIDE	1
21	PAFZZ	02280	681196	.GUIDE,DOOR	1
22	XDFZZ	02280	482543	.BOLT,U	1
23	PFFZZ	96906	MS18154-58	.SCREW,CAP,HEXAGON H ROOF PANEL MTG 114	
24	PFFZZ	02280	483855	.COVER	2
25	PFFZZ	02280	580970	.PANEL,A FRAME WELL	1
26	PFFFF	02280	680859	.PANEL,ROOF,REAR,.....	1
27	PFFZZ	02280	817463	.SCREW,PACHINE TRUSS HEAD,SLOTTED.	2
28	PFFZL	96906	MS51967-14	.NUT,PLAIN,HEXAGON MUFFLER CLAMP.....	2
29	PFFZZ	96906	MS3533e-48	.WASHER,LOCK MUFFLER CLAMP	2

END OF FIGURE

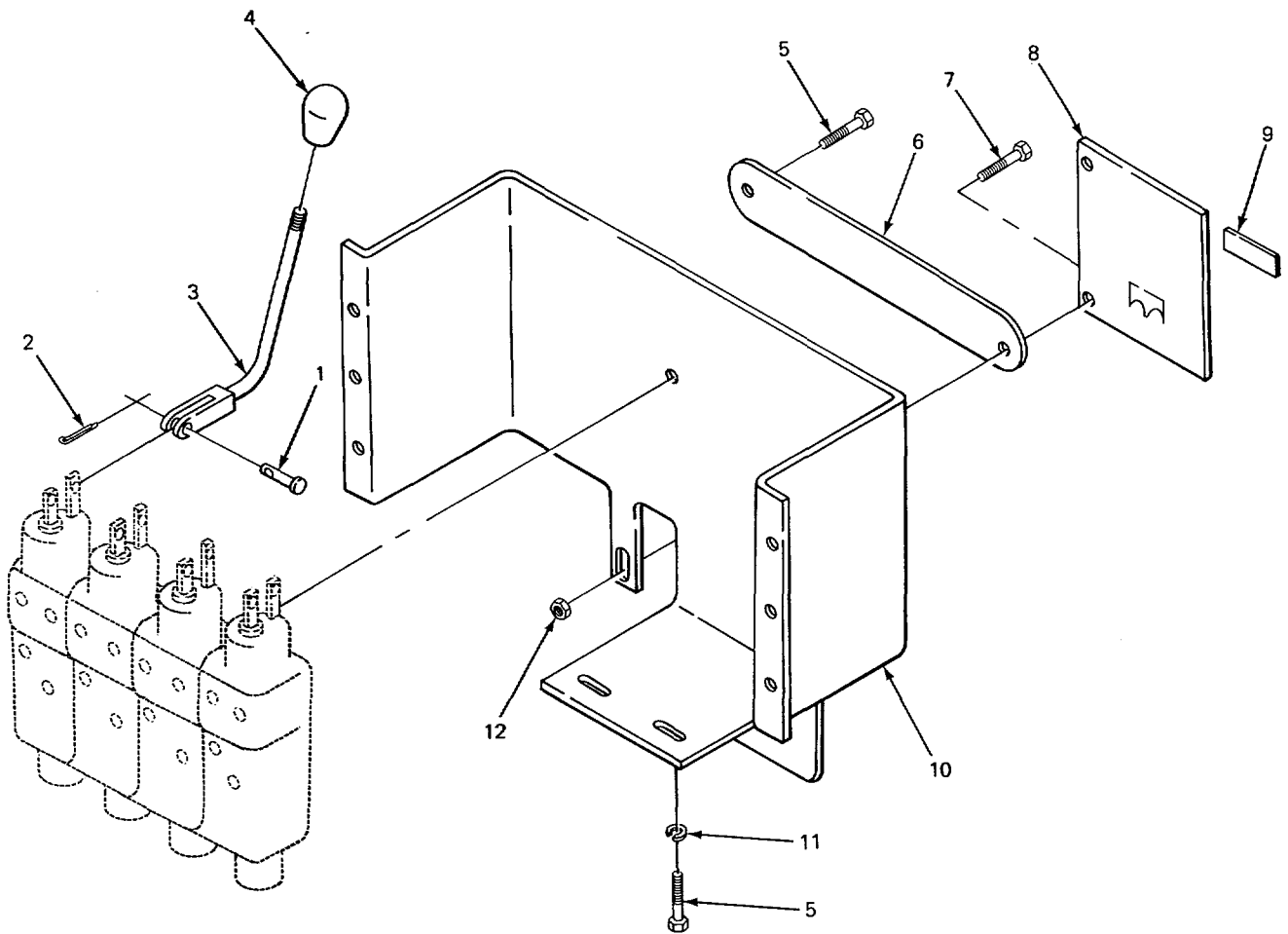

TA213778

FIGURE 304. CONTROL PANEL AND SUPPORT (MODEL 2380).

SECTION II					
(1)	(2)	(3)	(4)	(5)	(6)
ITEM	SMR	FSCM	PART	DESCRIPTION AND USABLE ON CODES (UOC)	QTY
NO	CODE		NUMBER		
				GROUP 1801 BODY, CAB, HOOD AND HULL ASSEMBLIES	
				FIG. 304 CONTROL PANEL AND SUPPORT (MODEL 2380)	
1	PFOZZ	02280	816221	PIN,STRAIGHT,HEADED CONTROL VALVE	4
				ARM	4
				UOC :BGJ	
2	PFOZZ	96906	MS24665-208	PIN,COTTER CONTROL VALVE ARM PIN.....	4
				UOC :BGJ	
3	PFOZZ	02280	581046	ARM CONTROL VALVE	4
				UOC :BGJ	
4	PAOZZ	02280	816000	KNOB CCNTROL VALVE ARM.....	4
				UOC :BGJ	
5	PFFZZ	96906	MS907253	SCREW,CAP,HEXAGCN STRIP MTG	8
				UOC:BGJ	
6	XBFZZ	02280	581062	STRRP,TITLE.	1
				UOC:BGJ	
7	PFFZZ	96906	MS90726-3	SCREW,CAP,HEXAGON H PANEL MTG.....	2
				UOC:BGJ	
8	PFFZZ	97403	13208E6434	PLATE,CONTROL PANEL	1
				UOC:BGJ	
9	XBFZZ	02280	482841	STRIP,TITLE.....	1
				UOC:BGJ	
10	PFFZZ	02280	781038	SUPPORT,CONTROL VALVE PANEL.....	1
				UOC:BGJ	
11	PFFZZ	96906	MS3533533	WASHER,LOCK PANEL MTGT	6
				UOC:BGJ	
12	PFFZZ	96906	MS21083C4	NUT,SELF-LOCKING,HE PANEL MTG	2
				UOC:BGJ	

END OF FIGURE

304-1

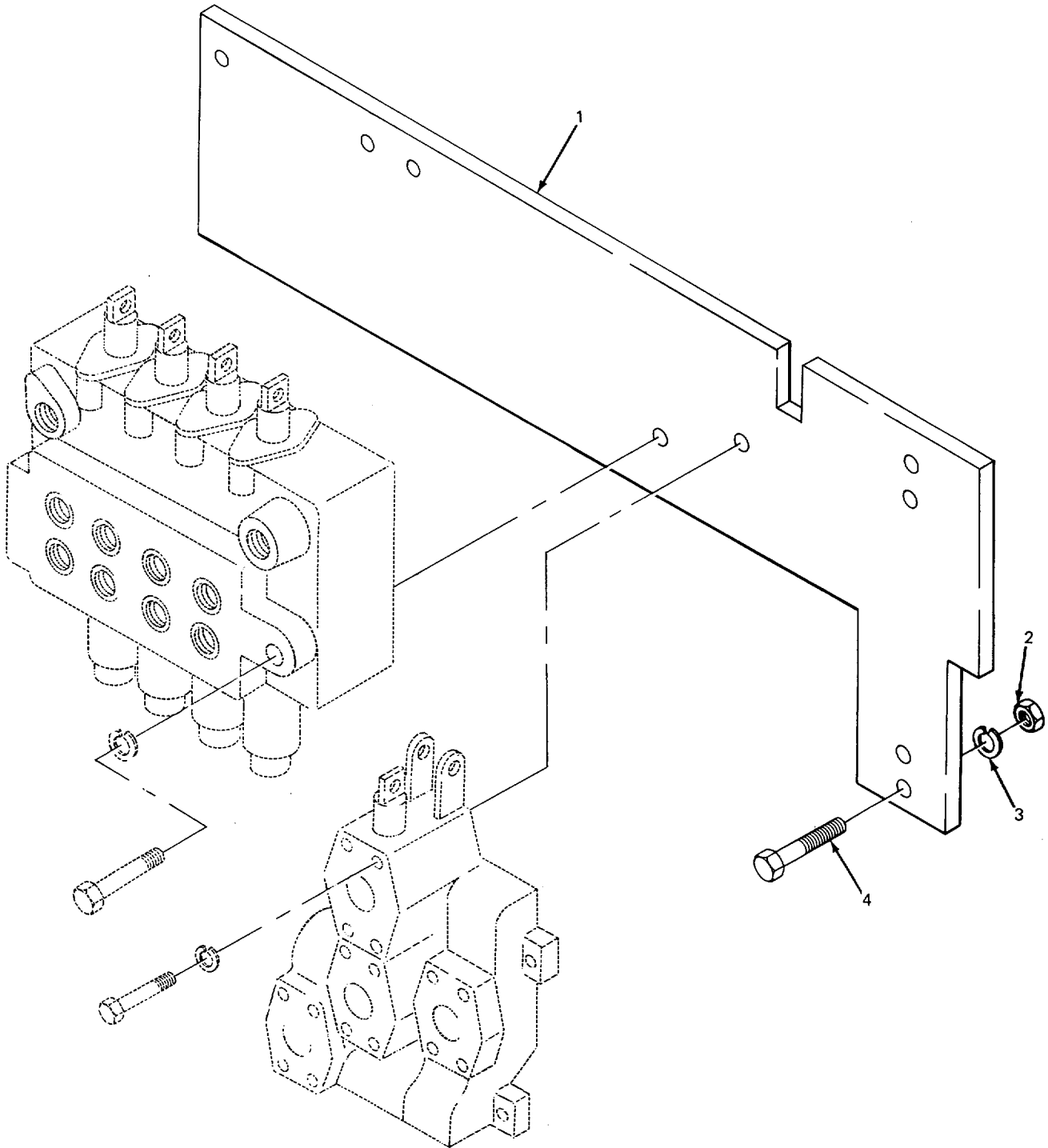

TA213779

FIGURE 305. VALVE MOUNTING PLATE (MODEL 2385).

SECTION II

TM 5-3810-232-34P

(1) ITEM NO	(2) SMR CODE	(3) FSCM	(4) PART NUMBER	(5) DESCRIPTION AND USABLE ON CODES (UOC)	(6) QTY
				GROUP 1801 BODY, CAB, HOOD AND HULL ASSEMBLIES	
				FIG. 305 VALVE MCUNTING PLATE (MODEL 2385)	
1	XBFZZ	02280	781357	PLATE,MCUNTING VALVE.....	1
				UOC:BGH	
2	PFFLZ	96906	MS51967-14	NUT,PLAIN,HEXAGCN VALVE MTG.....	4
				UOC:BGH	
3	PFFZZ	96906	MS35338-48	WASHER,LOCK VALVE MTG SCREW	4
				UOC:BGH	
4	PFFZZ	96906	MS90728-114	SCREW,CAP,HEXAGON H PLATE MTG	4
				UOC:BGH	

END OF FIGURE

305-1

4
5 AND 6

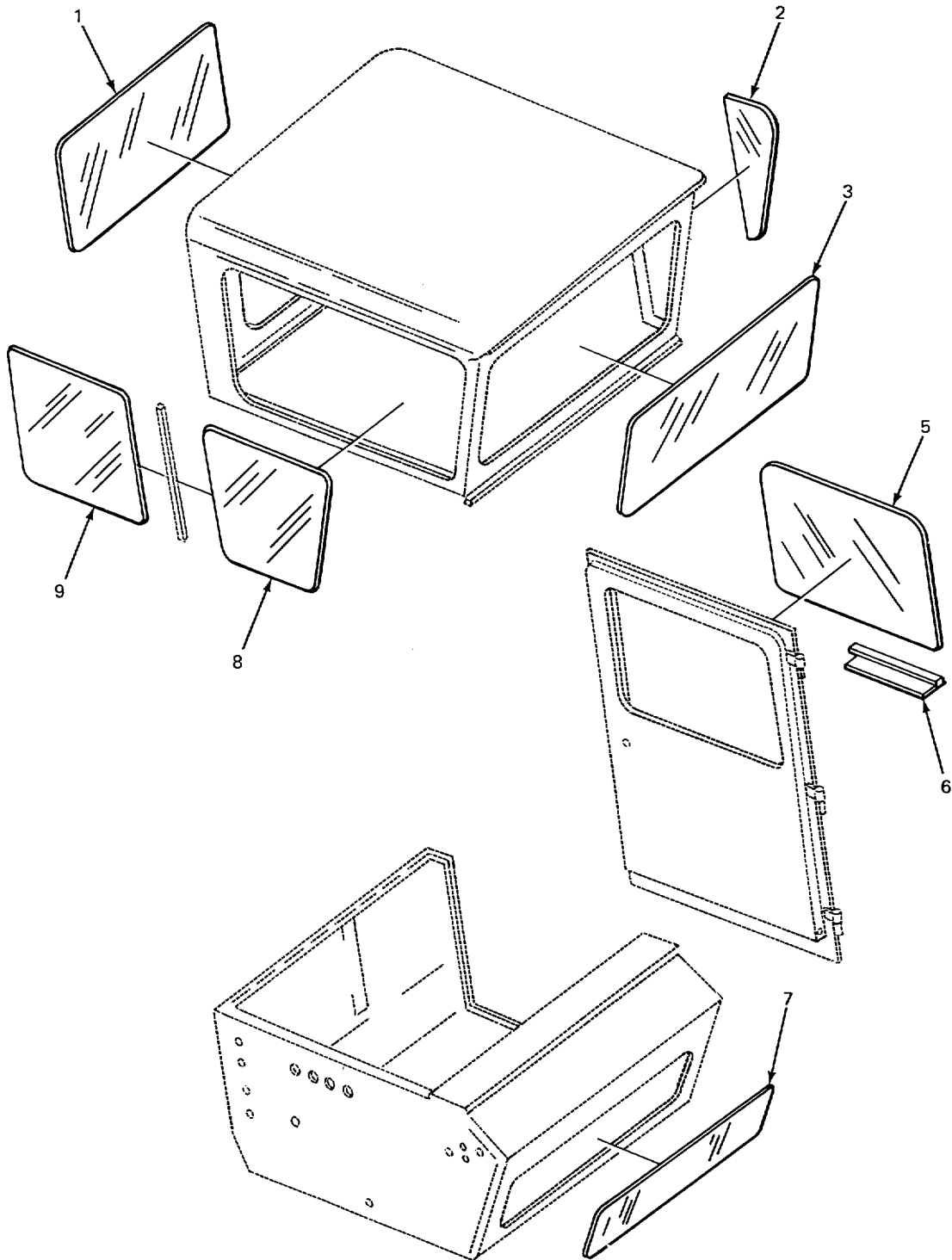

TA213780

FIGURE 306. CAB GLASS (CARRIER).

SECTION II

TM 5-3810-232-34P

(1) ITEM NO	(2) SMR CODE	(3) FSCM	(4) PART NUMBER	(5) DESCRIPTION AND USABLE ON CODES (UOC)	(6) QTY
				GROUP 1802 FENDERS AND RUNNING BOARDS	
				FIG. 306 CAB GLASS (CARRIER)	
1	PFOZZ	70281	30-589	GLASS,PLATE	1
2	PFOZZ	70281	3C-596	VENT GLASS,WINDOW	1
3	PFOZZ	70281	3C-590	GLASS WINDSHIELD	1
4	PFOOO	70281	A1229L3	DOOR GLASS ASSEMBLY	1
5	PFOZZ	70281	3C-437	.GLASSPLAMINATED FLA	1
6	PFOZZ	70281	1216R008	.WEATHER,STRIP	1
7	PFOZZ	70281	30-588	GLASS,LAMIATED	1
8	PFOZZ	70281	30-587	WINDOW,SLIDING	1
9	XDOZZ	70281	30-586	GLASS,SLIDING.....	1

END OF FIGURE

306-1

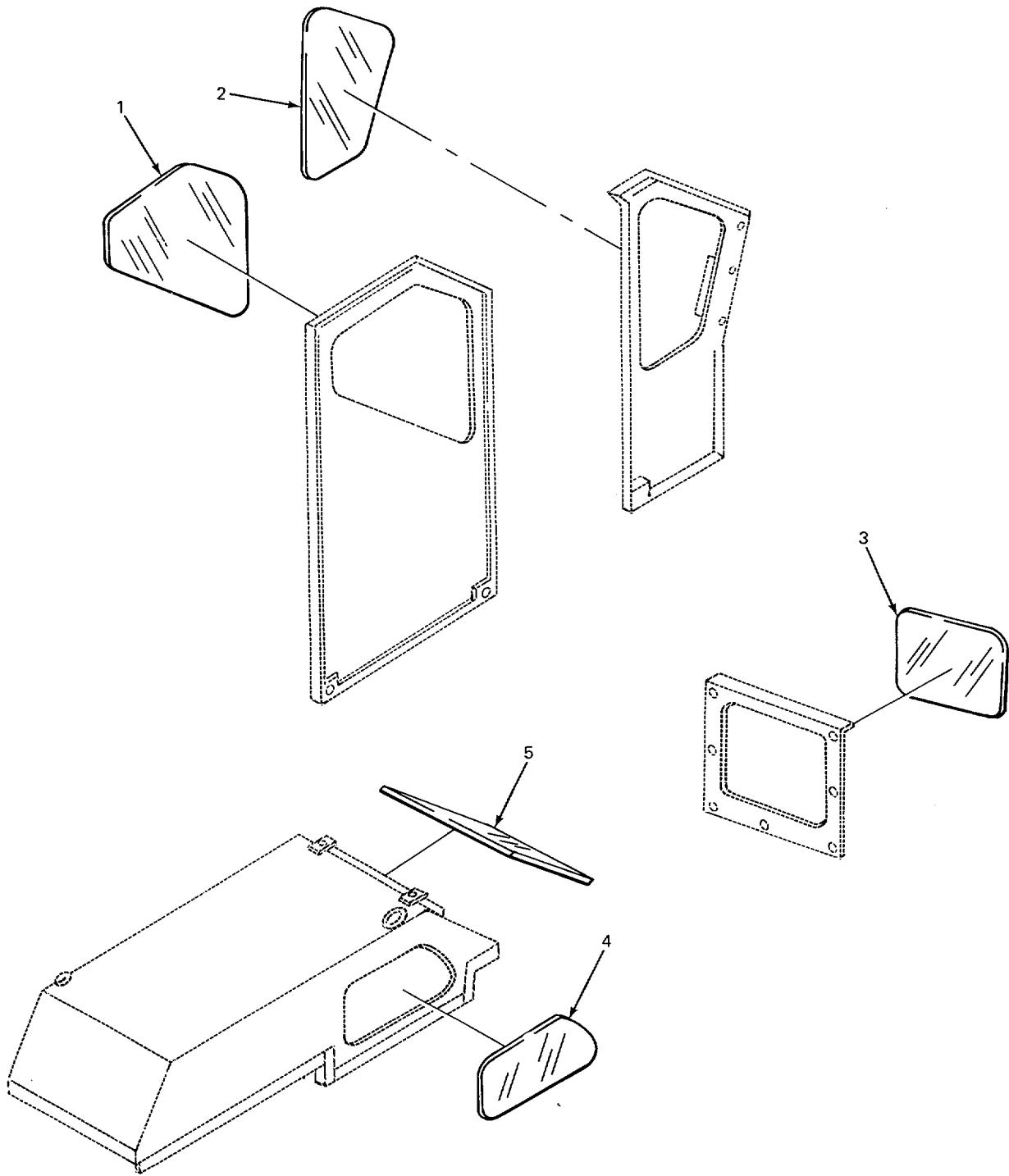

TA213781

FIGURE 307. CAB GLASS (CRANE).

SECTION II					
(1)	(2)	(3)	(4)	(5)	(6)
ITEM	SMR	FSCM	PART	DESCRIPTION AND USABLE ON CODES (UOC)	QTY
NO	CODE	FSCM	NUMBER		

GROUP L802 FENDERS AND RUNNING
BOARDS

FIG. 307 CAB GLASS (CRANE)

1	PFOZZ	02280	482362	GLASS,LAMINATED DOOR CRANE CAB.....	1
2	PFOZZ	02280	482361	GLASS,LAMINATED CRANE CAB	1
3	PFOZZ	02280	482360	GLASS,BOTTOM,FRONT CRANE CAB	1
4	PFOZZ	02280	482363	GLASS,LAMINATED CRANE CAB	1
5	PFOZZ	02280	4E2359	GLASS,TOP,FRONT CRANE CAB	1

END OF FIGURE

307-1

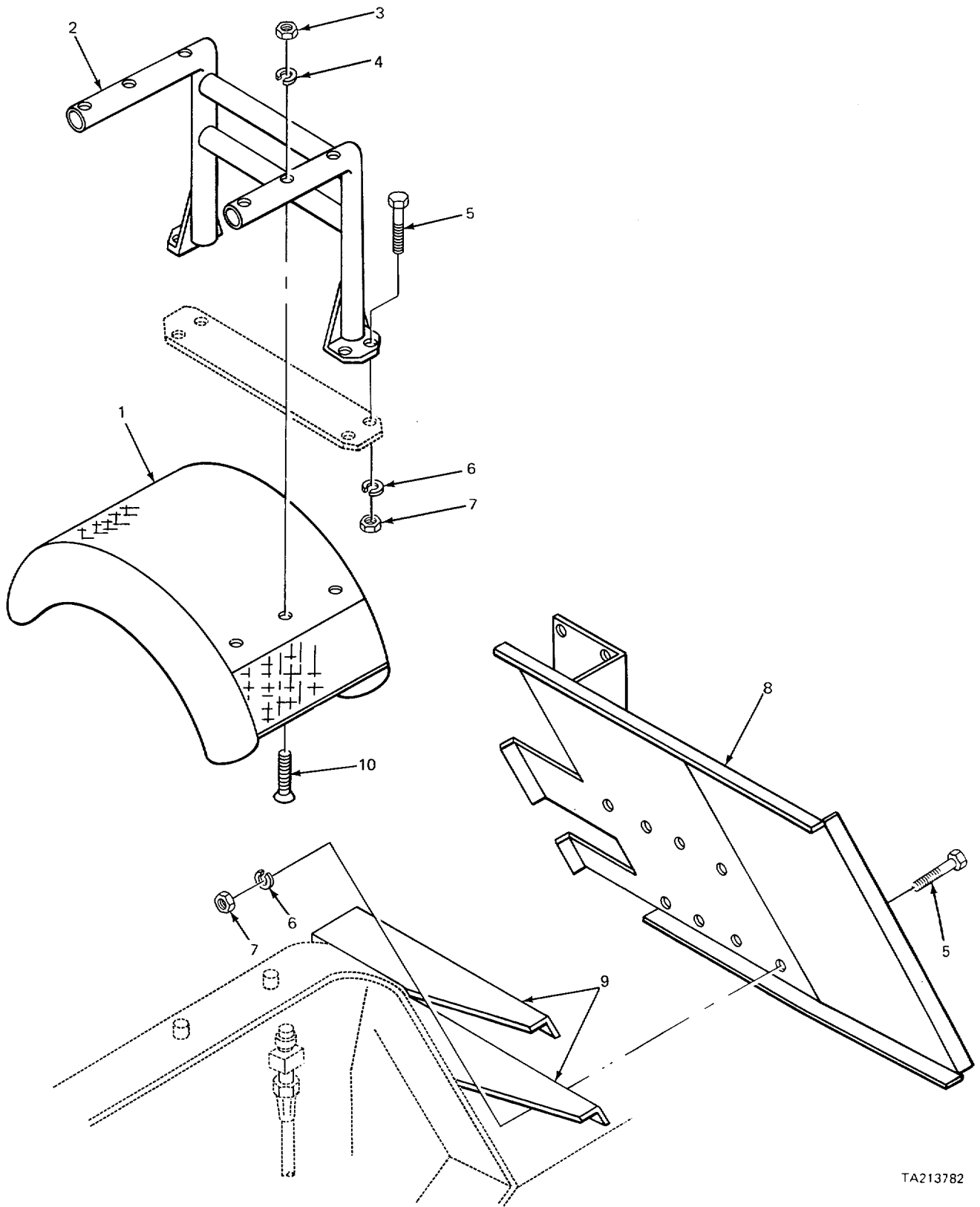

TA213782

FIGURE 308. FENDER AND MUD GUARD (CARRIER).

SECTION II

TM 5-3810-232-34P

(1) ITEM NO	(2) SMR CODE	(3) FSCM	(4) PART NUMBER	(5) DESCRIPTION AND USABLE ON CODES (UOC)	(6) QTY
				GROUP 1802 FENDERS AND RUNNING BOARDS	
				FIG. 308 FENDER AND MUD GUARD (CARRIER)	
1	XDOZZ	97403	13216E1289	BRACKET,MUD GUARD	1
				UOC:BGJ	
1	XDOZZ	02280	13213E9631-2	FENDER PANEL,VEHICU	1
				UOC :BGH	
2	XDOZZ	02280	781283	BRACKET,MUD GUARD	1
3	PFOZZ	96906	MS51968-8	NUTTPLAIN,HEXAGON FENDER MTG	6
4	PFOZZ	96906	MS35338-46	WASHER,LOCK FENDER MTG	6
5	PAOZZ	969Q6	MS18154-113	SCREW,CAP,HEXAGON H FENDER BRACKET.....	12
				MTG.....	
6	PFOZZ	96906	MS3533E48	WASHER,LOCK FENDER BRACKET MTG	12
7	PFOZZ	96906	MS51967-14	NUT,PLAIN,HEXAGON FENDER BRACKET	12
				MTG	
8	PFOZZ	02280	781353	GUARD , MUD.....	1
9	XDOZZ	02280	483906	BRACKET,CRANE	1
10	PFOZZ	96906	MS35191-326	SCREWSMACHINE FENDER MTG.....	6

END OF FIGURE

308-1

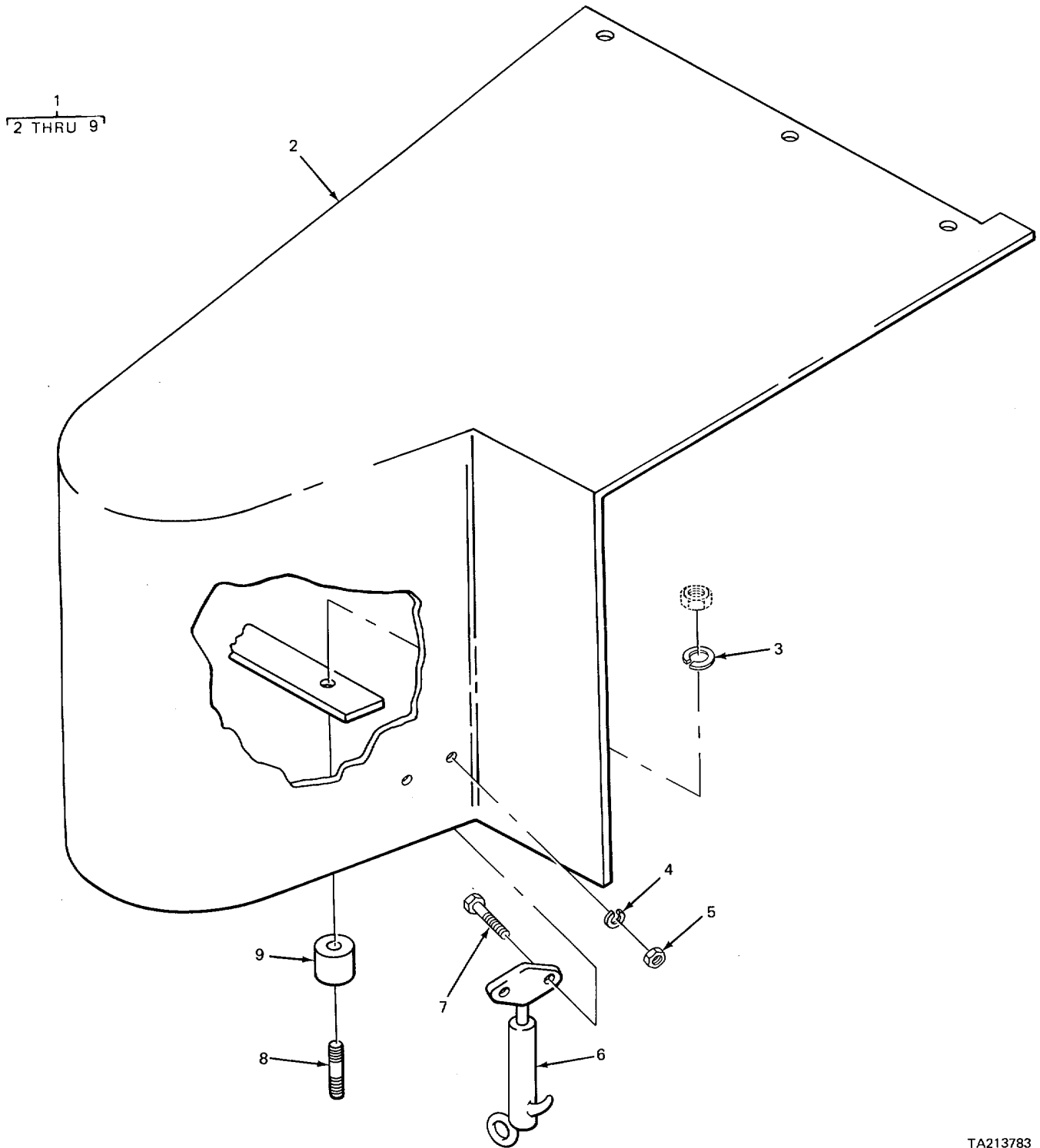

TA213783

FIGURE 309. OUTRIGGER COVER (MODEL 2380 CARRIER).

SECTION II					
(1)	(2)	(3)	(4)	(5)	(6)
ITEM	SMR	FSCM	PART	DESCRIPTION AND USABLE ON CODES (UOC)	QTY
NO	CODE		NUMBER		
				GROUP 1802 FENDERS AND RUNNING BOARDS	
				FIG. 309 OUTRIGGER COVER (MODEL 2380 CARRIER)	
1	XDFFF	02280	781021	COVER ASSEMBLY,OUTR RH	1
				UOC:BGJ	
1	PFFFF	02280	781022	COVER,OUTRIGGER LH	1
				UOC :BGJ	
2	PFFZZ	02280	781022-21	.COVER,OUTRIGGER LH,USED ON COVER	1
				ASSEMBLY PIN 781022 ONLY	
				UOC :BGJ	
2	XBFZZ	02280	781021-2	.COVER,CUTRIGGER RH,USED ON COVER	1
				ASSEMBLY P/N 781021 ONLY.....	
				UOC:BGJ	
3	PFFZZ	96906	MS35338-42	.WASHER,LOCK BUMPER MTG.....	8
				UOC:BGJ	
4	PFFZZ	96906	MS3338-44	WASHER#LOCK HOOD CATCH MTG	8
				UOC:BGJ	
5	PFFZZ	96906	MS21044C4	.NUT,SELF-LOCKING.HE HOOD CATCH MTG	8
				UOC:BGJ	
6	PFFZZ	57733	750109	.FASTENER,CYLINDER,S	4
				UOC :BGJ	
7	XDFZZ	53964	D1-94	.SCREW,CAP,HEXAGON H HOOD CATCH MTG	8
				UOC:BGJ	
8	XDFZZ	02280	816162	.STUD,PLAIN BUMPER MTG T	8
				UOC:BGJ	
9	PFFZZ	75543	516R	.BUMPER,RUBBER OUTRIGGER.....	8
				UOC:BGJ	

END OF FIGURE

309-1

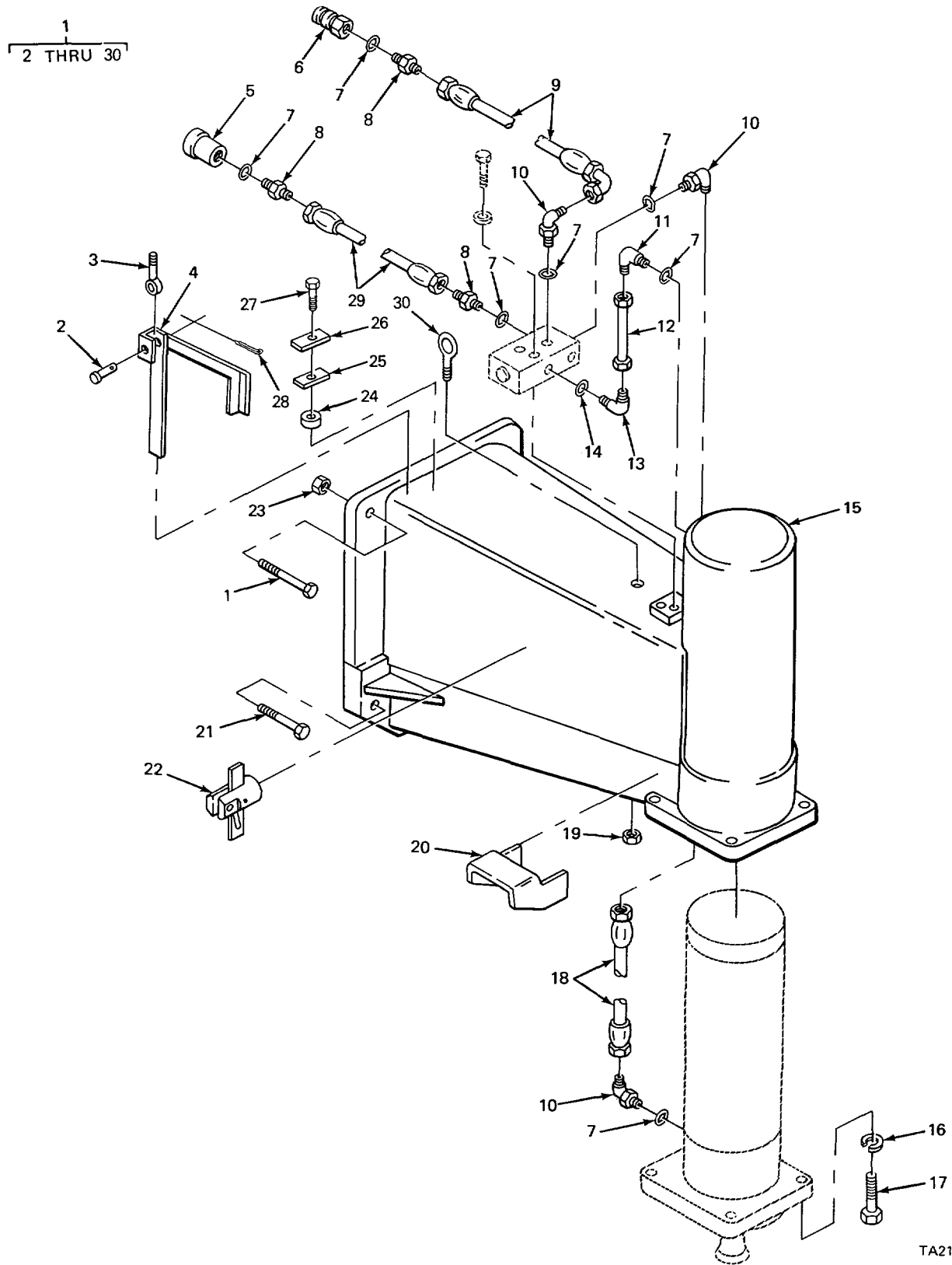

TA213784

FIGURE 310. OUTRIGGER (MODEL 2380 CARRIER).

SECTION II					
(1)	(2)	(3)	(4)	(5)	(6)
ITEM	SMR	FSCM	PART	DESCRIPTION AND USABLE ON CODES (UOC)	QTY
NO	CODE		NUMBER		
				GROUP 1802 FENDERS AND RUNNING BOARDS	
				FIG. 310 OUTRIGGER (MODEL 2380 CARRIER)	
1	PFFFF	02280	781011	OUTRIGGER,CRANE FRONT,LH UOC:BGJ	1
1	PFFFF	02280	781013	OUTRIGGER,CRANE FRCNT,RIGHT UOC:BGJ	1
1	XDFFF	02280	781012	OUTRIGGER,CRANE REAR,LEFT UOC:BGJ	1
1	PFFZZ	02280	781014	OUTRIGGER,CRANE REAR,RIGHT HAND UOC:BGJ	1
2	PFFZZ	02280	816216	.PIN,CLEVIS BRACKET UOC:BGJ	1
3	XDFZZ	02280	817005	.BOLT,EYE CUTRIGGER..... UOC:BGJ	1
4	PFFZZ	02280	48391L	.BRACKET,LEFT HAND USED ON..... OUTRIGGER ASSEMBLY P/N 781011 AND P/ N 781012 ONLY UOC:BGJ	1
4	PFFZZ	02280	483912	.BRACKET,ANGLE USED ON OUTRIGGER ASSEMBLY P/N 781013 AND P/N 781014 ONLY UOC:BGJ	1
5	XDOZZ	91561	428445	.COUPLING,HALF,QUICK HOSE UOC:BGJ	1
6	XDOZZ	02280	482613	.ADAPTER,COUPLING HOSE TO VALVE UOC:BGJ	1
7	PFOZZ	96906	MS29512-08	.PACKING,PREFORMED CONNECTOR UOC:BGJ	7
8	PAOZZ	96906	MS51525A8	.ADAPTER,STRAIGHT,TU HOSE TO..... COUPLINGL UOC:BGJ	3
9	PFOZZ	02280	483771	.HOSE ASSEMBLY,NONME TO VALVE UOC:BGJ	1
10	XDOZZ	96906	MS51527-A8	.ELBOW,TUBE TO BOSS VALVE TO HOSE.. UOC:BGJ	3
11	PFOZZ	75472	6-8SA6	.ELBOW,TUBE TO BOSS TUBE TO 1 CYLINDER..... UOC:BGJ	
12	PFOZZ	02280	483904	.TUBE ASSEMBLY,METAL VALVE TO CYLINDER..... UOC:BGJ	1
13	XDOZZ	02280	816517	.ELBOW,TUBE TO BOSS TUBE TO VALVE.. UOC:BGJ	1
14	PFOZZ	96906	MS29512-06	.PACKING,PREFORMED ELBOW MTG..... UOC:BGJ	1
15	PFFZZ	02280	781229	.ARNM,OUTRIGGER UOC:BGJ	4
16	PFFZZ	96906	MS35340-51	.WASHER,LOCK CYLINDER MTG UOC:BGJ	16

SECTION II					
(1)	(2)	(3)	(4)	(5)	(6)
ITEM	SMR	FSCM	PART	DESCRIPTION AND USABLE ON CODES (UOC)	QTY
NO	CODE		NUMBER		
17	PFFZZ	96906	MS90727-192	UOC:BGJ .SCREW,CAP,HEXAGON H CYLINDER MTG.	4
18	PFOZZ	02280	482635	UOC :BGJ .HOSE ASSEMBLY,NONME VALVE TO CYLINDER	1
19	PFFZZ	96906	MS35691-17	UOC:BGJ .NUT,PLAIN,HEXAGON EYE BOLT.....	1
20	PFOZZ	02280	581012	UOC:BGJ .PLATE,STEP	4
21	PFFZZ	09348	30-292194	UOC :BGJ .SCREW,CAP,HEXAGON H OUTRIGGER MTG.	2
22	PFFZZ	02280	483790	UOC:BGJ .BAR,OUTRIGGER	8
23	XDFZZ	24617	451099	UOC:BGJ .NUT,SELF-LOCKING,HE OUTRIGGER MTG.	4
24	XDFZZ	02280	483067-1	UOC :BGJ .SPACERBAR	1
25	XBFZZ	02280	483067	UOC :BGJ .BARI0UTRIGGER	1
26	XBFZZ	02280	483789	UOC :BGJ .BAR,CUTRIGGER.....	1
27	PFFZZ	96906	MS90728-64	UOC:BGJ .SCREW,CAP,HEXAGON H BAR MTG	1
28	PFFZZ	96906	MS24665353	UOC:BGJ .PIN,COTTER BRACKET PIN.....	1
29	PFOZZ	02280	483772	UOC :BGJ .HOSE ASSEMBLY,NONME.....	1
30	XBFZZ	02280	816079	UOC :BGJ .EYEBOLT	1

END OF FIGURE

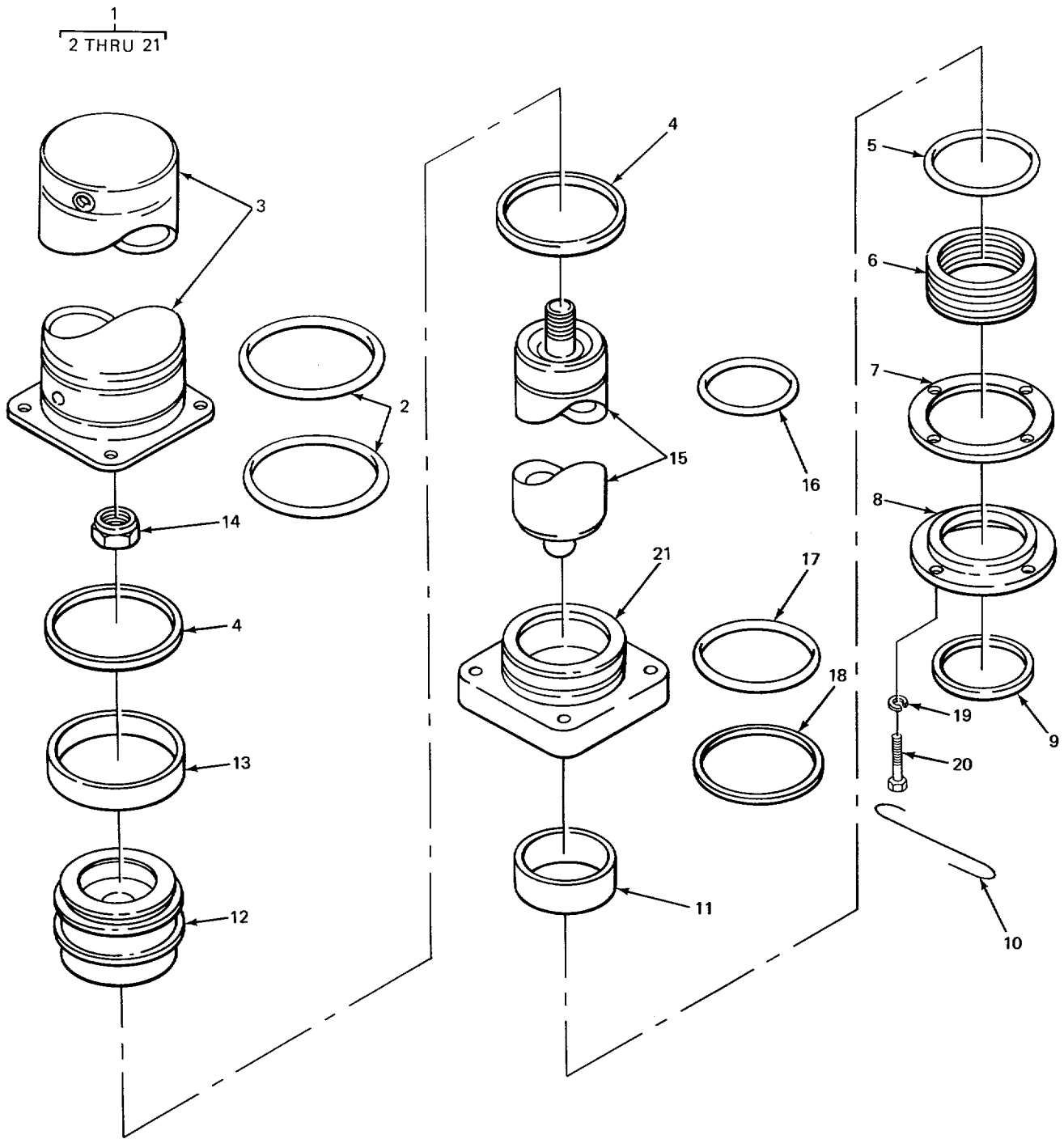

TA213785

FIGURE 311. OUTRIGGER CYLINDER (MODEL 2380 CARRIER).

SECTION II

TM 5-3810-232-34P

(1) ITEM NO	(2) SMR CODE	(3) FSCM	(4) PART NUMBER	(5) DESCRIPTION AND USABLE ON CODES (UOC)	(6) QTY
				GROUP 1802 FENOERS AND RUNNING BOARDS	
				FIG. 311 OUTRIGGER CYLINDER (MODEL 2380 CARRIER)	
1	PAOFF	02280	482444	CYLINDER ASSEMBLY,A OUTRIGGER	4
				UOC:BGJ	
2	PFFZZ	96906	MS29513-445	.PACKING,PREFORMED PISTON	2
				UOC:BGJ	
3	XBFLZ	97403	1328E6485	.CYLINDER.....	1
				UOC:BGJ	
4	PFFZZ	72902	2612HHQD	.PACKING,PREFORMED PISTON	2
				UOC:BGJ	
5	XBFZZ	97403	13208E6491	.WASHER,PISTON.....	1
				UOC:BGJ	
6	PFFZZ	73680	431	.PACKING ASSEMBLY.....	1
				UOC:BGJ	
7	PFFZZ	97403	13208E6496	.SHIM CYLINDER	10
				UOC:BGJ	
8	PFFZZ	97403	13208E6489	.RETAINER,PACKING.....	1
				UOC:BGJ	
9	XDFZZ	80201	709027	.RIN GWIPER	1
				UOC:BGJ	
10	PFFZZ	23926	4CS962	.WIRE,NONELECTRICAL	1
				UOC :BGJ	
11	PFFZZ	78397	13208E6490	BEARING,SLEEVE	1
				UOC:BGJ	
12	PFFZZ	97403	13208E6487	.PISTON,HYDRAULIC	1
				UOC :BGJ	
13	PFFZZ	78397	13208E6492	.BEARING,SLEEVE.....	1
				UOC:BGJ	
14	XBFZZ	97403	13208E6543	.NUT,STOP.....	1
				UOC:BGJ	
15	XDFZZ	97403	1320E6486	.ROD,PISTON,LINEAR A	1
				UOC:BGJ	
16	PFFZZ	96906	MS29513-425	.PACKING,PREFORMED SEAL	1
				UOC :BGJ	
17	PFFZZ	96906	MS29513-439	.PACKING,PREFORMED SEAL.....	1
				UOC:BGJ	
18	PFFZZ	97403	13208E6494	.GASKET	1
				UOC:BGJ	
19	PFFZZ	96906	MS35338-46	WASHER,LOCK	4
				UOC :BGJ	
20	PFFZZ	96906	MS90728-65	.SCREW,CAP,HEXAGON H PACKING	4
				UOC:BGJ	
21	XDFZZ	97403	13208E6488	.CAP,CYLINDER	1
				UOC:BGJ	

END OF FIGURE

1
2 THRU 21

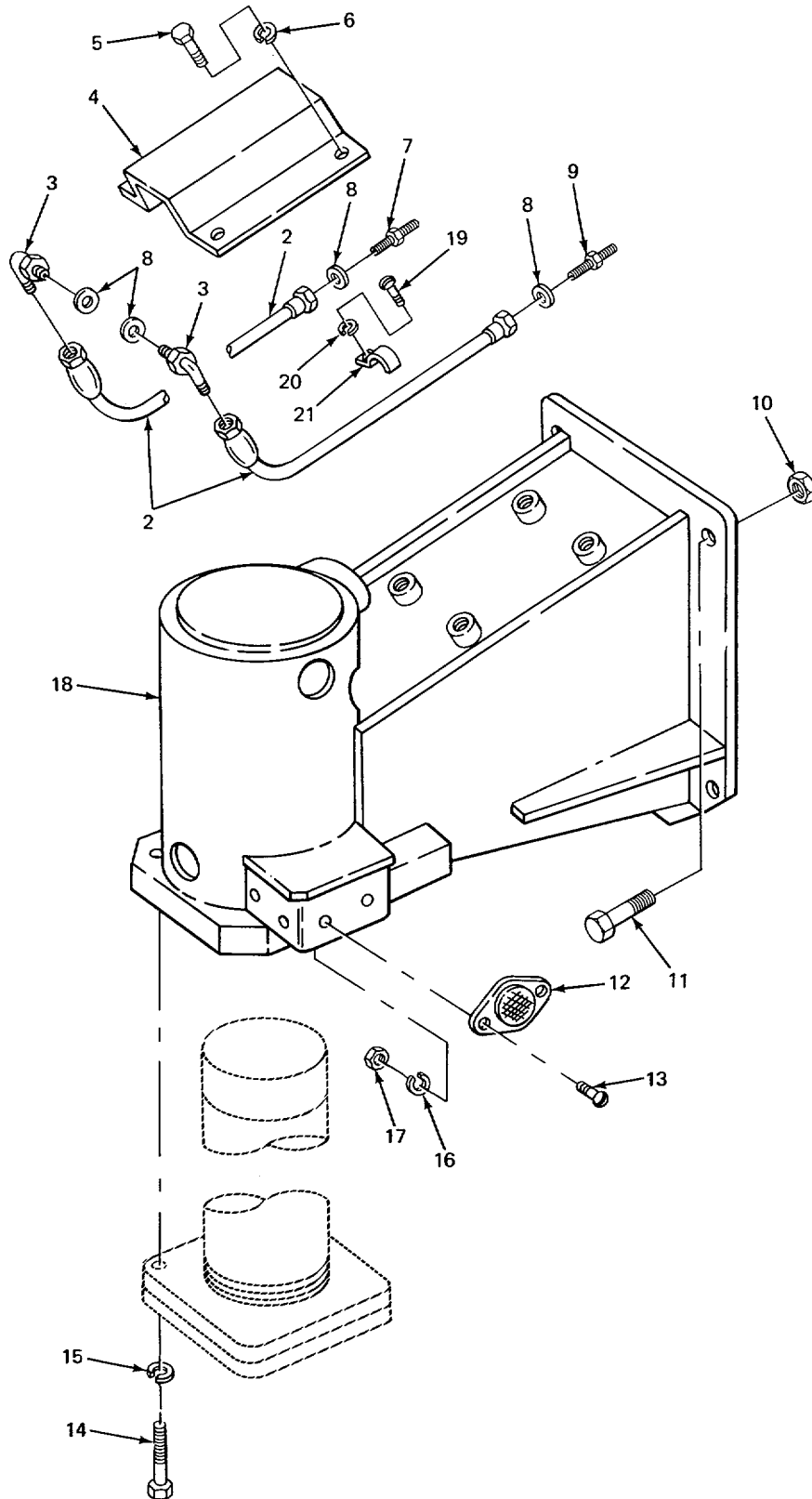

FIGURE 312. OUTRIGGER (MODEL 2385 CARRIER).

SECTION II

TM 5-3810-232-34P

(1) ITEM NO	(2) SMR CODE	(3) FSCM	(4) PART NUMBER	(5) DESCRIPTION AND USABLE ON CODES (UOC)	(6) QTY
				GROUP 1802 FENDERS AND RUNNING BOARDS	
				FIG. 312 OUTRIGGER (MODEL 2385 CARRIER)	
1	XDFFF	97403	PLI3213E9153	OUTRIGGER,CRANE FRONT	2
				UOC:BGH	
1	XDFZZ	97403	PL13213E9152	OUTRIGGER,CRANE REAR,LEFT HAND	1
				UOC:BGH	
1	PFFZZ	97403	PL13213E9160	OUTRIGGER,CRANE REARTRIGHT HAND.....	1
				UOC:BGH	
2	PFFZZ	97403	13213ES159	.HOSE,ASSEMBLY,NONME CUTRIGGER	2
				UOC:BGH	
3	PFOZZ	96906	MS51527-A8	.ELBOW,TUBE TO BUSS	2
				UOC:BGH	
4	PFFZZ	02280	681172	.PLATE STEP	1
				UOC:BGH	
5	PFFZZ	96906	MS18154-58	.SCREW,CAP,HEXAGON H STEP PLATE MTG	4
				UGC:BGH	
6	PFFZZ	96906	MS35338-46	.WASHER,LOCK STEP PLATE MTGG	4
				UOC:BGH	
7	PAFZZ	97403	13205E4421-1	.COUPLING,BODY	1
				UOC:BGH	
8	PFFZZ	96906	MS28775-115	.PACKING,PREFORMED HOSE.....	4
				UOC:BGH	
9	XDFZZ	00624	5610-8-10	.COUPLING,HALF,QUICK HOSE	1
				UOC:BGH	
10	PFFZZ	96906	MS21044N20	.NUT,SELF-LOCKING,HE OUTRIGGER ARM	7
				MTG	
				UOC:BGH	
11	PFFZZ	02280	817235	.SCREW,CAP,HEXAGCN H OUTRIGGER ARM.....	7
				MTG	
				UOC:BGH	
12	PFFZZ	02280	483042	.REFLECTCRIRED USED ON ASSEMBLIES.....	2
				NSN 3810-00-239-9711 AND NSN 3810- 00-240-5372 ONLY	
				UOC:BGH	
13	PFFZZ	96906	MS35206-279	.SCREW,MACHINE LOOP CLAMP MTG USED	4
				ON ASSEIMBLIES NSN 3810-00-239-9711 AND NSN 3810-00-240-5372 ONLY	
				UOC:BGH	
14	PFFZZ	96906	MS90727-192	.SCREW,CAP,HEXAGON H CYLINDER MTG.....	4
				UOC:BGH	
15	PFFZZ	96906	MS35340-51	.WASHER,LOCK CYLINDER MTG	4
				UOC:BGH	
16	PFFZZ	96906	MS35338-44	.WASHER,LOCK USED ON ASSEMBLIES	4
				NSN 3810-00-239-9711 AND NSN 3810- 00-240-5372 ONLY	
				UOC:BGH	
17	PFFZZ	96906	MS51967-2	.NUT,PLAIN,HEXAGON USED ON.....	4
				ASSEMBLIES NSN 3810-00-239-9711 AND	

SECTION II

TM 5-3810-232-34P

(1) ITEM NO	(2) SMR CODE	(3) FSCM	(4) PART NUMBER	(5) DESCRIPTION AND USABLE ON CODES (UOC)	(6) QTY
				NSN 3810-00-240-5372 ONLY	
				UOC:BGH	
18	XOFZZ	78252	0169D009	.SCREW,SHOULDER USED ON ASSEMBLY P/	1
				N PL13213E9153 ONLY.	
				UOC :BGH	
18	PFFZZ	97403	13215E7658	.ARM,OUTRIGGER,CRANE USED ON	1
				ASSEMBLY P/N PL13213E9152 ONLY	
				UOC :BGH	
18	PFFZZ	97403	13215E7657	.ARM,OUTRIGGER,CRANE USED ON	1
				ASSEMBLY P/N PL13213E9160 ONLY	
				UOC :BGH	
19	PFFZZ	96906	MS35206-279	.SCREW,MACHINE LOOP CLAMP MTG	1
				UOC:BGH	
20	PFFZZ	96906	MS35338-44	.WASHER,LOCK LOOP CLAMP MTG	1
				UOC:BGH	
21	PFFZZ	96906	MS21334-34	.CLAMP,LOOP HOSE CLAMP	1
				UOC :BGH	

END OF FIGURE

3121-2

1
2 THRU 34

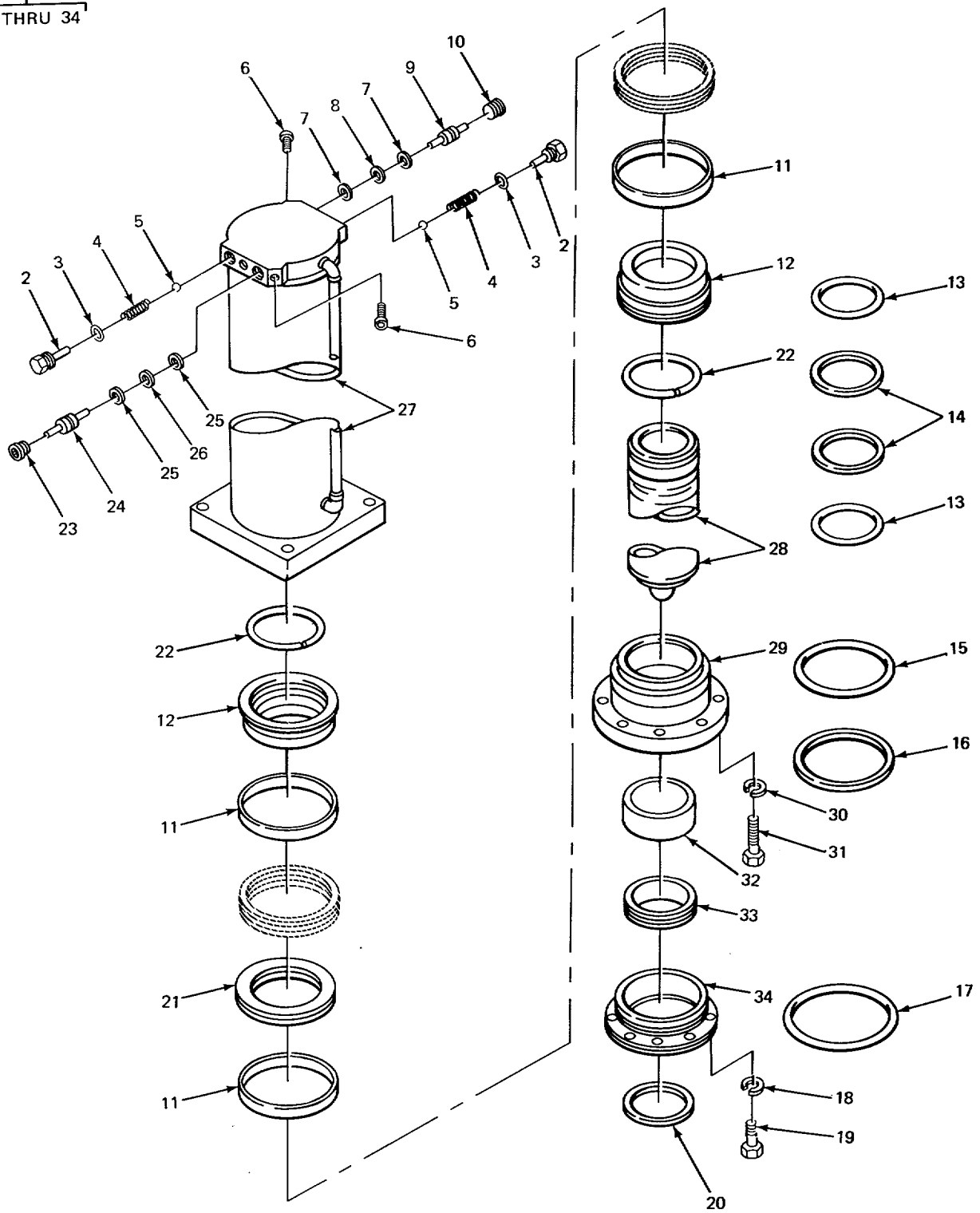

TA213787

FIGURE 313. OUTRIGGER CYLINDER (MODEL 2385 CARRIER).

SECTION II					
(1)	(2)	(3)	(4)	(5)	(6)
ITEM	SMR	FSCM	PART	DESCRIPTION AND USABLE ON CODES (UOC)	QTY
NO	CODE		NUMBER		
				GROUP 1802 FENDERS AND RUNNING BOARDS	
				FIG. 313 CUTRIGGER CYLINDER (MODEL 2385 CARRIER)	
1	PAOFF	02614	900690	CYLINDER ASSEMBLY,A OUTRIGGER	4
				UOC :BGH	
2	XBFZZ	02614	2C900707	.PLUG,SPACER	2
				UOC :BGH	
3	XBFZZ	02280	C2843	.PACKING,PREFORMED PLUG	2
				UOC:BGH	
4	PFFZZ	02614	2C9007C4	.SPRING SALL	2
				UOC :BGH	
5	PFFZZ	96906	MS109059-2430	.BALL,BEARING	2
				UOC:BGH	
6	XBFZZ	02614	tCi16994	PLUG SHELL	2
				UOC:BGH	
7	KFFLZ	02614	C615115	.RING,PARBAK PART OF KIT P/N	2
				LC9093	
				UOC :BGH	
8	KFFZZ	02614	C2823	.PACKING,PREFORMED PLUNGER PART OF 1 KIT P/N LC900593.....	
				UOC:BGH	
9	PFFZZ	02614	3C900706	.PLUNGER.....	1
				UOC:BGH	
10	XBFZZ	02614	C602577	.PLUG PLUNGER	1
				UOC :BGH	
11	KFFZZ	02614	2CS007C9	.BUSHING,PISTON PART OF KIT P/N.....	2
				LC900593	
				UOC:BGH	
12	XBFZZ	02614	3CS00699	.PISTON,HALF PLUNGER.....	2
				UOC :BGH	
13	KFFZZ	02614	C615211	.RING,PARBAK PART OF KIT P/N	2
				LC900593	
				UGC:BGH	
14	KFFZZ	02614	C2783	.PACKING,PREFORMED PART OF KIT P/N	2
				LC900593	
				UOC:BGH	
15	KFFZZ	02614	C2711	.PACKING,PREFORMED RETAINER PART OF	1
				KIT PZN LC900593.....	
				UOC :BGH	
16	KFFZZ	02614	C615225	.RING,PARBAK RETAINER PART OF KIT	1
				P/N LC900593	
				UOC:BGH	
17	KFFZZ	02614	C2761	.PACKING,PREFORMED PART OF KIT P/N	1
				LC900593	
				UOC :BGH	
18	PFFZZ	02614	C6286	.WASHER,LOCK PACKING NUTU	1
				UOC :BGH	
19	PFFZZ	96906	MS90727-10	.SCREW,CAP,HEXAGON H PACKING NUT	1
				UOC :BGH	

SECTION II					
(1)	(2)	(3)	(4)	(5)	(6)
ITEM	SMR	FSCM	PART	DESCRIPTION AND USABLE ON CODES (UOC)	QTY
NO	CODE		NUMBER		
20	KFFZZ	02614	2CS00732	.RING,WIPER PLUNGER PART OF KIT P/N LC900593	1
				UOC :BGH	
21	XBFZZ	02614	3CGC0700	.PISTON,SPLIT	1
				UOC :BGH	
22	XBFZZ	02614	3C900708	.RING,HALF,RETAINING PLUNGER.....	2
				UOC :BGH	
23	XBFZZ	02614	C602579	.PLUG PLUNGER.....	1
				UOC :BGH	
24	PFFZZ	02614	3CS00705	PLUNGER.....	1
				UOC:BGH	
25	KFFZZ	02614	C615050	.RING,PARBAK PART OF KIT P/N	2
				LC900593	
				UOC :BGH	
26	KFFZZ	02618	C2708	.PACKING,PREFORPED PART OF KIT P/N 1 LC 90093	
				UOC:BGH	
27	XAFZZ	02614	3CS00691	.SHELL OUTRIGGER CYLINDER	1
				UOC :BGH	
28	XDFZZ	02614	3CS0065	.PLUNGER.....	1
				UOC;:BGH	
29	XBFZZ	02614	20900702	.RETAINER.....	1
				UOC :BGH	
30	PFFZZ	96906	MS35338-48	.WASHER,LOCK RETAINER MTG	8
				UOC :BGH	
31	PFFZZ	96906	MS90726-118	.SCREW,CAP,HEXAGON H RETAINER MTG..	8
				UOC:BGH	
32	KFFZZ	02614	2C900701	.BUSHING PLUNGER RETAINER PART OF KIT P/N LC900593.....	1
				UOC :BGH	
33	KFFZZ	02614	C7643	.PACKINGPASSEMBLY PART OF KIT P/N 1 LC900593	
				UOC :BGH	
34	PFFZZ	02614	3C900703	.NUTPACKING	1
				UOC :BGH	

END OF FIGURE

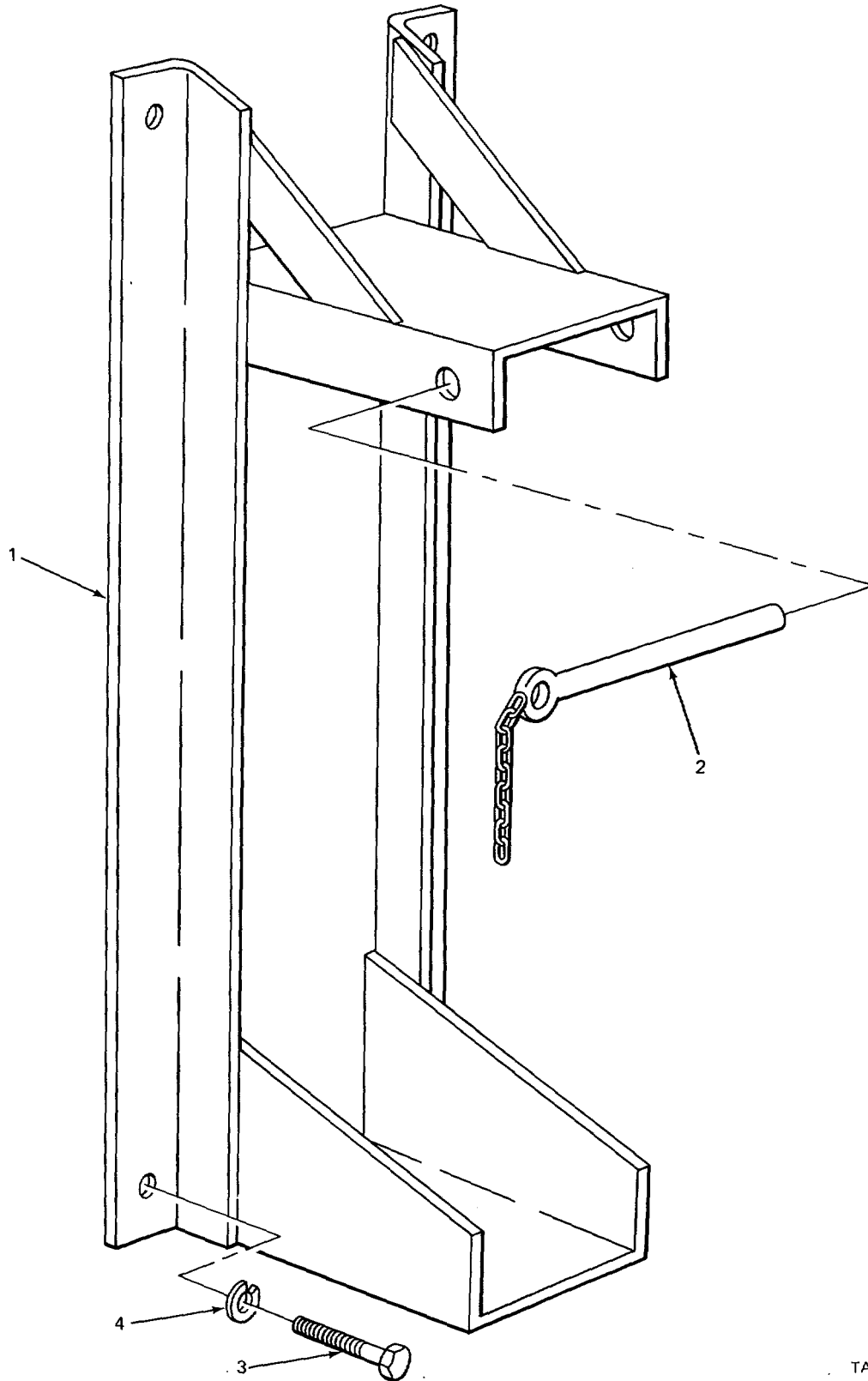

TA213788

FIGURE 314. OUTRIGGER FLOAT PAD MOUNTING BRACKET (MODEL 2385 CARRIER).

SECTION II

TM 5-3810-232-34P

(1) ITEM NO	(2) SMR CODE	(3) FSCM	(4) PART NUMBER	(5) DESCRIPTION AND USABLE ON CODES (UOC)	(6) QTY
				GROUP 1802 FENDERS AND RUNNING BOARDS	
				FIG. 314 OUTRIGGER FLOAT PAD MOUNTING BRACKET (MODEL 2385 CARRIER)	
1	XBOZZ	02280	781391	BRACKET,FLOAT PAD	1
				UOC :BGH	
2	PFOZZ	84256	5C603S6R41L9	PIN,QUICK RELEASE	1
				UOC :BGH	
3	PAOZZ	96906	MS18154-113	SCREW,CAP,HEXAGON H FLOAT PAD	4
				BRACKET	
				UOC:BGH	
4	PFOZZ	96906		WASHER,LOCK FLOAT	4
				UOC:BGH	

END OF FIGURE

314-1

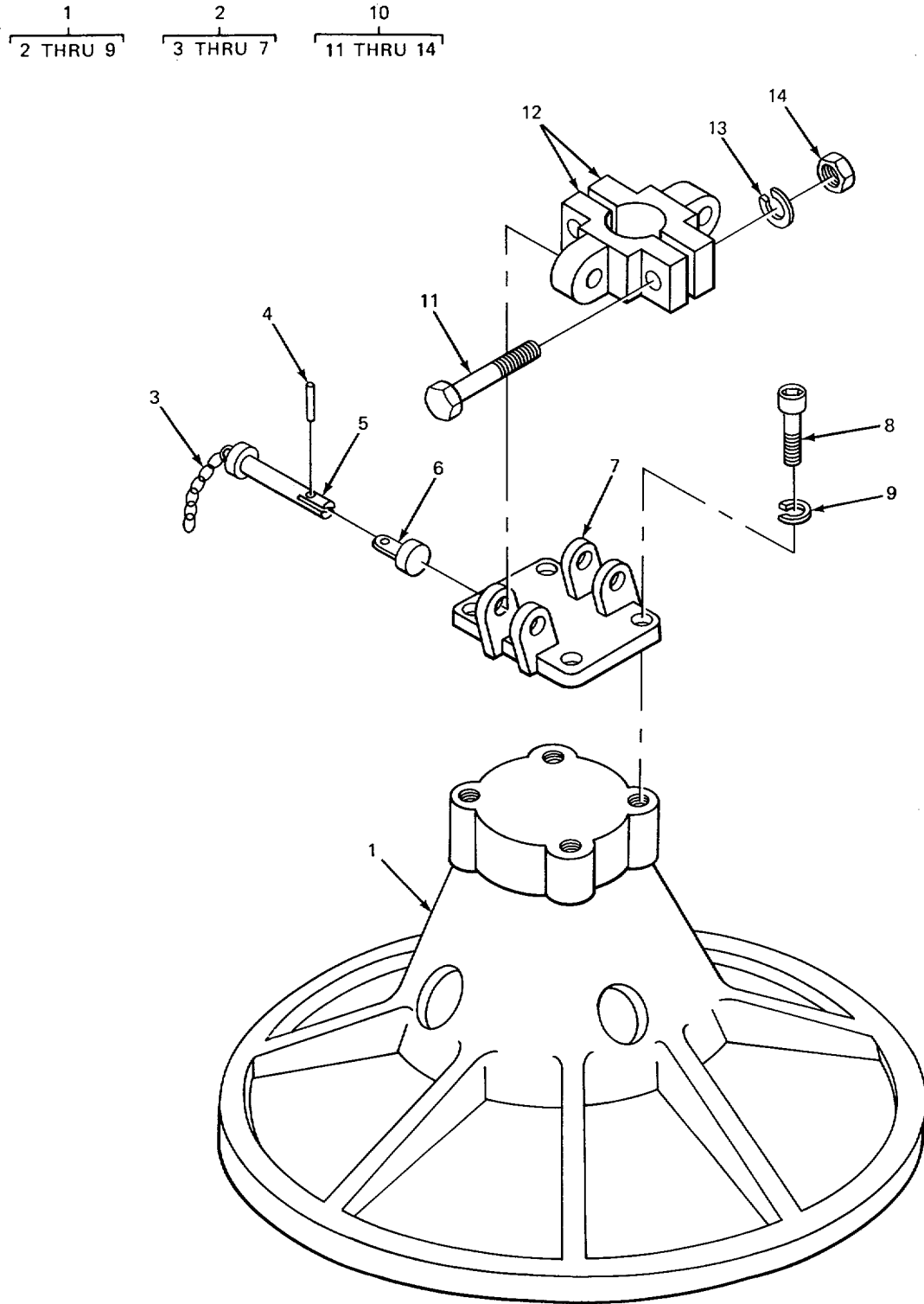

TA213789

FIGURE 315. OUTRIGGER FLOAT PAD (CARRIER).

SECTION II					
(1)	(2)	(3)	(4)	(5)	(6)
ITEM	SMR	FSCM	PART	DESCRIPTION AND USABLE ON CODES (UOC)	QTY
NO	CODE		NUMBER		
GROUP 1802 FENDERS AND RUNNING BOARDS					
FIG. 315 CUTRIGGER FLOAT PAD (CARRIER)					
1	PFOFF	97403	13206E3107	PAD, ASSEMBLY, FLOAT	4
2	PFOFF	97403	13206E3184	PLATE ASSEMBLY, BASE	1
3	PFOZZ	02280	816167	CHAIN PIN RETAINING	2
4	PFOLL	02280	817099	PIN, SPRING TCGGLE BAR	2
5	PFOLL	02280	482721	PIN, BAR FACE PLATE MTG	2
6	PFOZZ	02280	482722	TOGGLE BAR	2
7	XAOLZ	02280	680515	PLATE, FACE	1
8	PFOZZ	96906	MS16997-167	SCREW, CAP, SOCKET HE FACE PLATE	4
9	PFOZZ	96906	M535340-50	WASHER, LOCK FACE PLATE TO FLOAT	4
10	PFOFF	97403	13206E5160	BALL SOCKET	4
11	PFOZZ	96906	MS90727-168	SCREW, CAP, HEXAGON H BALL SOCKET	2
12	PFOZZ	27315	6V25	SOCKET, BALL, HALF	2
13	PFOLZ	96906	MS3534050	WASHER, LOCK BALL SOCKET CLAMPING	2
14	PFOZL	96906	MS51968-20	NUT, PLAIN, HEXAGON BALL SOCKET	2
				CLAMPING	

END OF FIGURE

315-1

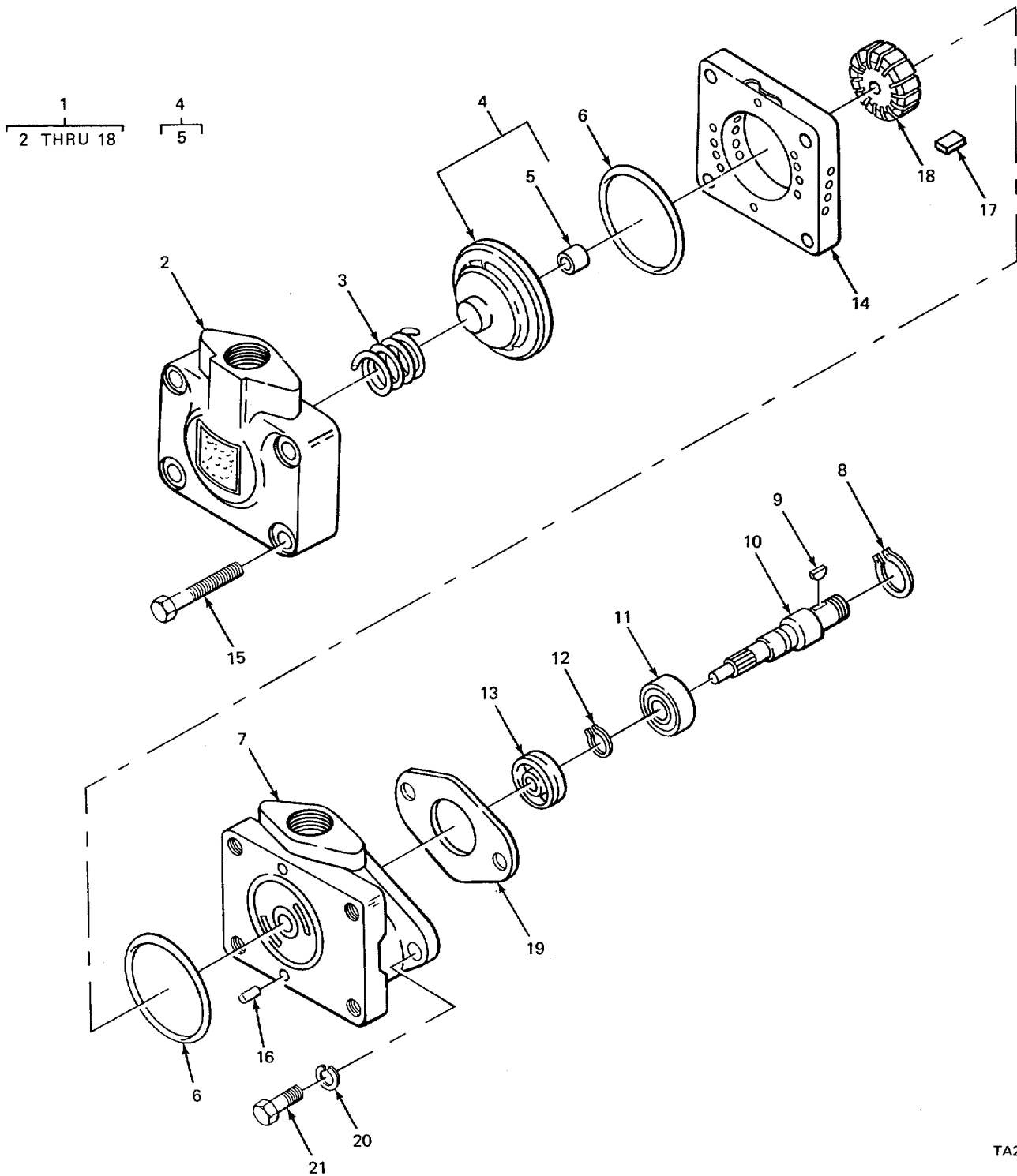

TA213790

FIGURE 316. OUTRIGGER HYDRAULIC PUMP (MODEL 2385 CARRIER).

SECTION II					
(1)	(2)	(3)	(4)	(5)	(6)
ITEM NO	SMR CODE	FSCM	PART NUMBER	DESCRIPTION AND USABLE ON CODES (UOC)	QTY
				GROUP 1802 FENDERS AND RUNNING BOARDS	
				FIG. 316 CUTRIGGER HYDRAULIC PUMP (MODEL 2385 CARRIER)	
1	XDFFF 62983		13213E9473	PUMP, ROTARY OUTRIGGER UOC:BGH	1
2	XDFZZ 62983		313657 .	COVER, VALVE UOC:BGH	1
3	PFFZZ 62983		28422	SPRING, HELICAL, COMP PRESSURE PLATE..... UOC:BGH	1
4	PFFZZ 62983		280261	PRESSURE PLATE UOC:BGH	1
5	PFFZZ 62983		280267	BUSHING PRESSURE PLATE..... UOC:BGH	1
6	PFFZZ 96906		MS28775236	PACKING, PREFCRMED PART OF KIT PIN 923137 PART OF KIT P/N 922733.3 UOC:BGH	2
7	XAFZZ 62983		294266	BODY PUMP UOC:BGH	
8	PFFZZ 62983		1C9975	RING, RETAINING..... UOC :BGH	1
9	PFFZZ 80063		SCD16871	KEY, MACHINE PUMP DRIVE SHAFT UOC:BGH	1
10	PFFZZ 62983		307817	SHAFT, SHCULDERED DRIVE..... UOC:BGH	1
11	PFFZZ 96906		GM31-0056	BEARING, BALL, ANNULA DRIVE..... UOC:BGH	1
12	PFFZZ 96906		MS16624-1078	RING, RETAINING BEARING UOC:BGH	1
13	PFFZZ 62983		229235	SEAL, PLAIN ENCASED PART OF KIT PZN..... 922733 UOC:BGH	1
14	KFFZZ 62983		292045	RING ROTARY PART OF KIT P/N 923137 UOC:BGH	1
15	PFFZZ 62983		131486	BOLT, MACHINE COVER MTG UOC:BGH	4
16	PFFZZ 96906		MSS486-91	PIN, STRAIGHT, HEADLE BODY UOC:BGH	2
17	KFFZZ 62983		922973	VANE FUMP ROTOR PART OF KIT P/N 923137 UOC:BGH	12
18	KFFZZ 62983		280484	ROTOR PUMP VANE PART OF KIT P/N..... 923137 UOC:BGH	1
19	PAFZZ 97403		13213E9495	GASKET PUMP MTG UOC:BGH	1
20	PFFZZ 78189		3028-06	WASHER, LOCK PUMP MTG SCREW UOC:BGH	2
21	PFFZZ 62983		1273	SCREW, CAP, HEXAGON H PUMP MTG UOC:BGH	2

END OF FIGURE

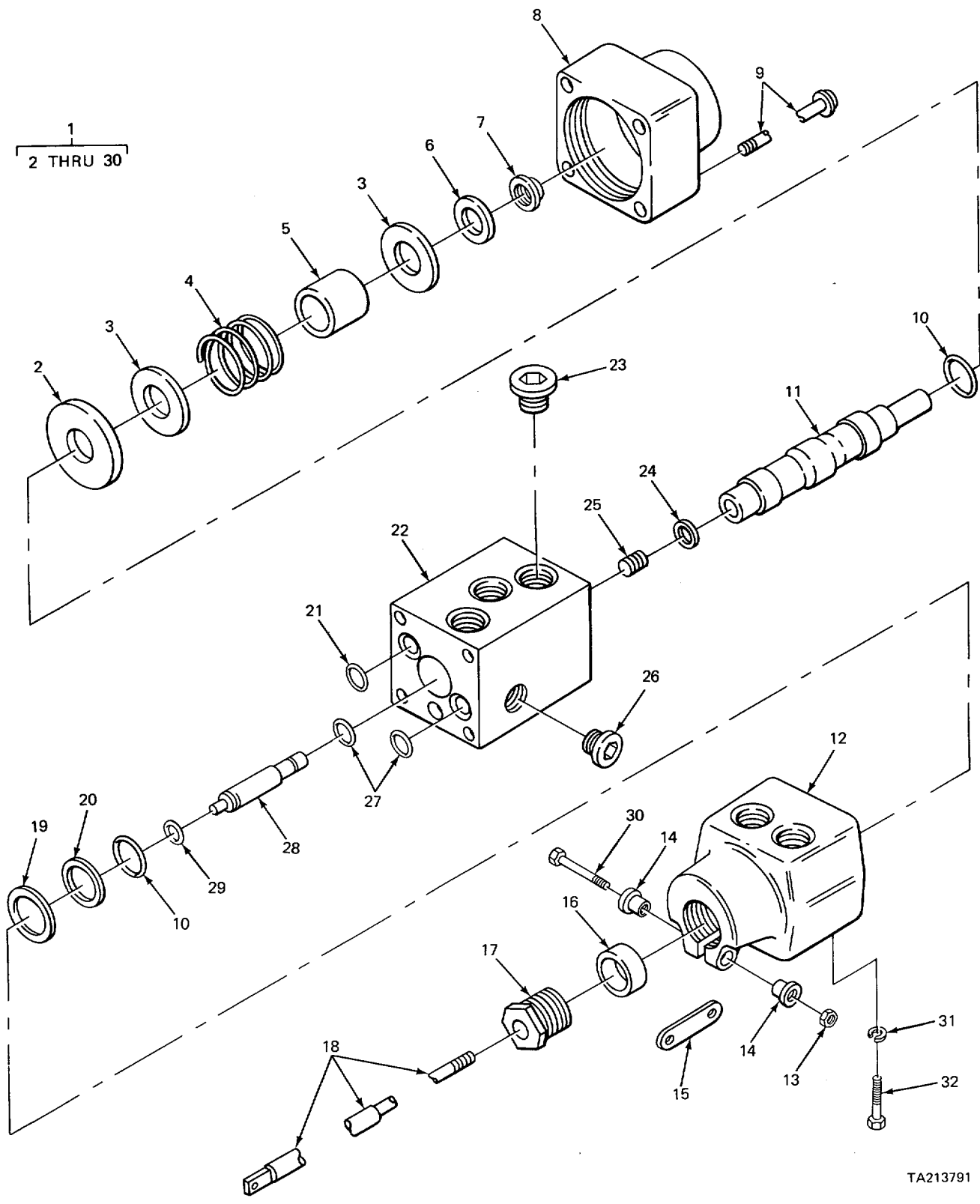

TA213791

FIGURE 317. OUTRIGGER CONTROL VALVE (MODEL 2380 CARRIER).

(1) ITEM NO	(2) SMR CODE	(3) FSCM	(4) PART NUMBER	(5) DESCRIPTION AND USABLE ON CODES (UOC)	(6) QTY
GROUP 1802 FENDERS AND RUNNING BOARDS					
FIG. 317 OUTRIGGER CONTROL VALVE (MODEL 2380 CARRIER)					
1	PFOFF	12603	137618	VALVE, LINEAR, DIRECT OUTRIGGER UOC:BGJ	4
2	PFFZZ	03504	134289	WASHER, SHOULDERED UOC:BGJ	1
3	PFFZZ	03504	134060	WASHER, CENTERING, SP UOC:BGJ	2
4	PFFZZ	03504	134119	SPRING, SPECIAL UOC:BGJ	1
5	PFFZZ	03504	134059	SPACER, SLEEVE..... UOC:BGJ	1
6	PFFZZ	12603	616779	WASHER, FLAT..... UOC:BGJ	1
7	XDFZZ	03504	134637	NUT UOC:BGJ	1
8	PFFZZ	12603	134491	CAP, ACCUMULATOR SPRING UOC:BGJ	1
9	XDFZZ	03504	72G684	BOLT, MACHINE END CAP MG 4 UOC:BGJ	4
10	PFFZZ	40152	25K30022	PACKING, PREFORMED SPOOL PART OF KIT P/N 136820..... UOC:BGJ	2
11	PFFZZ	03504	134100	SLIDE, DIRECTIONAL C UOC:BGJ	1
12	PFFZZ	12603	134264	CAPEND, ACTUATOR UOC:BGJ	1
13	PFFZZ	89749	44DO4	NUT, SELF-LCCKING, CO LEVER LINK UOC:BGJ	1
14	XDFZZ	12603	134487	BUSHING, SLEEVE UOC:BGJ	2
15	PFFLZ	12603	134493	CONNECTING LINK RIG..... UOC:BGJ	1
16	PFFZZ	03504	134057	SPACERISLEEVE..... UOC:BGJ	1
17	XDFZZ	12603	134492	BUSHING, MACHINE THR LEVER UOC:BGJ	1
18	X8FZZ	03504	134489	BOLT, SPOOL UOC:BGJ	1
19	PFFZZ	12603	134787	SPACER, PLATE BODY TO CAP..... UOC:BGJ	1
20	XDFZZ	03054	134290	RETAINER, SPOOL, SEAL..... UOC:BGJ	1
21	PFFZZ	12603	25K20014	PACKING, PREFORMED PART OF KIT P/N..... 13626829 UOC:BGJ	1
22	PFFZZ	12603	134494	BODY, VALVE, STEERING PART OF KIT P/N..... 136829 UOC:BGJ	1

SECTION II					
(1)	(2)	(3)	(4)	(5)	(6)
ITEM	SMR	FSCM	PART	DESCRIPTION AND USABLE ON CODES (UOC)	QTY
NO	CODE		NUMBER		
23	KFFZZ	12603	47K6	UOC :BGJ PLUG, PIPE, VALVE BODY PART OF KIT P/N 136829	1
24	PFFZZ	12603	784057	UOC :BGJ WASHER, FLAT PART OF KIT P/N 136820	1
25	KFFZZ	12603	134803	UOC :BGJ PLUG, SPOOL PART OF KIT P/N 136829.....	1
26	KFFZZ	12603	47K3	UOC :BGJ PLUG, PIPE VALVE BODY PART OF KIT P/N 136829	2
27	PAFZZ	96906	MS28775010	UOC :BGJ PACKING, PREFORMED PART OF KIT PIN..... 136820 PART OF KIT P/N 136829	2
28	PFFLZ	12603	134511	UOC :BGJ PLUG, VALVE	1
29	XDFZZ	62983	154005	UOC :BGJ PACKING, PREFORMED PART OF KIT P/N..... 136820	1
30	PFFZZ	96906	MS90728-113	UOC :BGJ SCREW, CAP, HEXAGON H LEVER LINK	1
31	PFOZZ	96906	MS3533848	UOC:BGJ WASHER, LCCK VALVE MTG	8
32	PFOZZ	96906	MS18154-58	UOC :BGJ SCREW, CAP, HEXAGON H VALVE MTG	8

END OF FIGURE

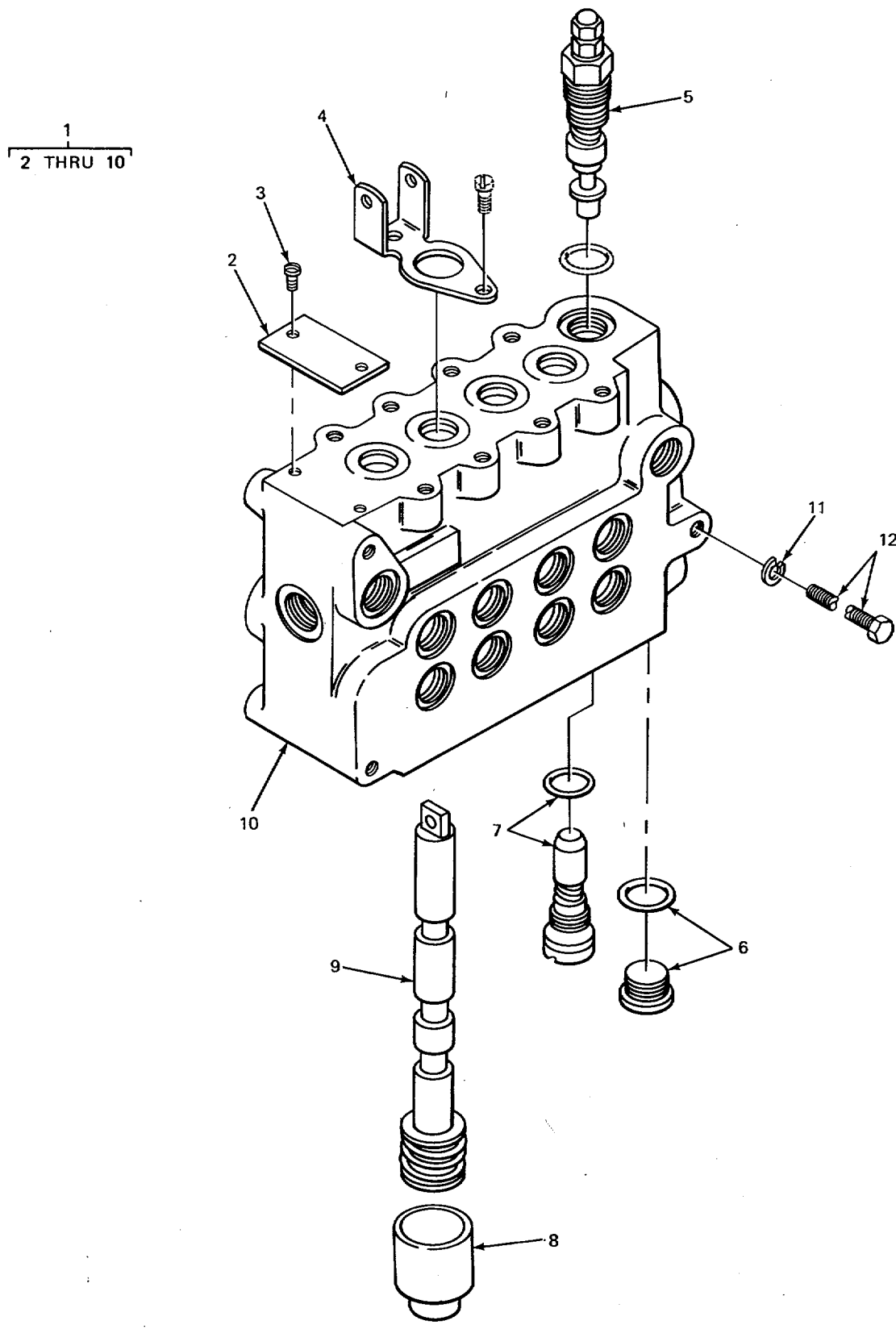

TA213792

FIGURE 318. OUTRIGGER CONTROL VALVE (MODEL 2385 CARRIER).

SECTION II					
(1)	(2)	(3)	(4)	(5)	(6)
ITEM NO	SMR CODE	FSCM	PART NUMBER	DESCRIPTION AND USABLE ON CODES (UOC)	QTY
				GROUP 1802 FENDERS AND RUNNING BOARDS	
				FIG. 318 OUTRIGGER CONTROL VALVE (MODEL 2385 CARRIER)	
1	PFOFF	09990	VDP11DDDD36	VALVE.LINEAR, DIRECT OUTRIGGER UOC :BGH	1
2	PFOZZ	09990	562050	PLATE, IDENTIFICATIO UOC:BGH	1
3	PFOZZ	09990	39X4	SCREW NAMEPLATE MTG UOC:BGH	2
4	PAFZL	45681	655030	SEAL, RING, METAL UOC:BGH	4
5	PFFZZ	09990	612978	VALVE, SAFETY RELIEF UOC:BGH	1
6	PFFZZ	09990	10SX8	PLUG, MACHINE THREAD UOC:BGH	3
7	PFFZZ	09990	602727	PARTS KIT, SAFETY RE UOC :BGH	4
8	PFFZZ	16662	00S44554	CAP, VALVE UOC :BGH	4
9	PFFZZ	09990	612057	VALVE SPOOL ASSEMBL D1 UOC:BGH	4
10	XAFZZ	45681	655054	BODY, VALVE*	1
11	PFOZZ	96906	M535338-45	WASHER, LOCK VALVE MTG UOC:BGH	3
12	PFOZZ	96906	MS90725-47	BOLT, MACHINE VALVE MTG UOC:BGH	3

END Of FIGURE

318-1

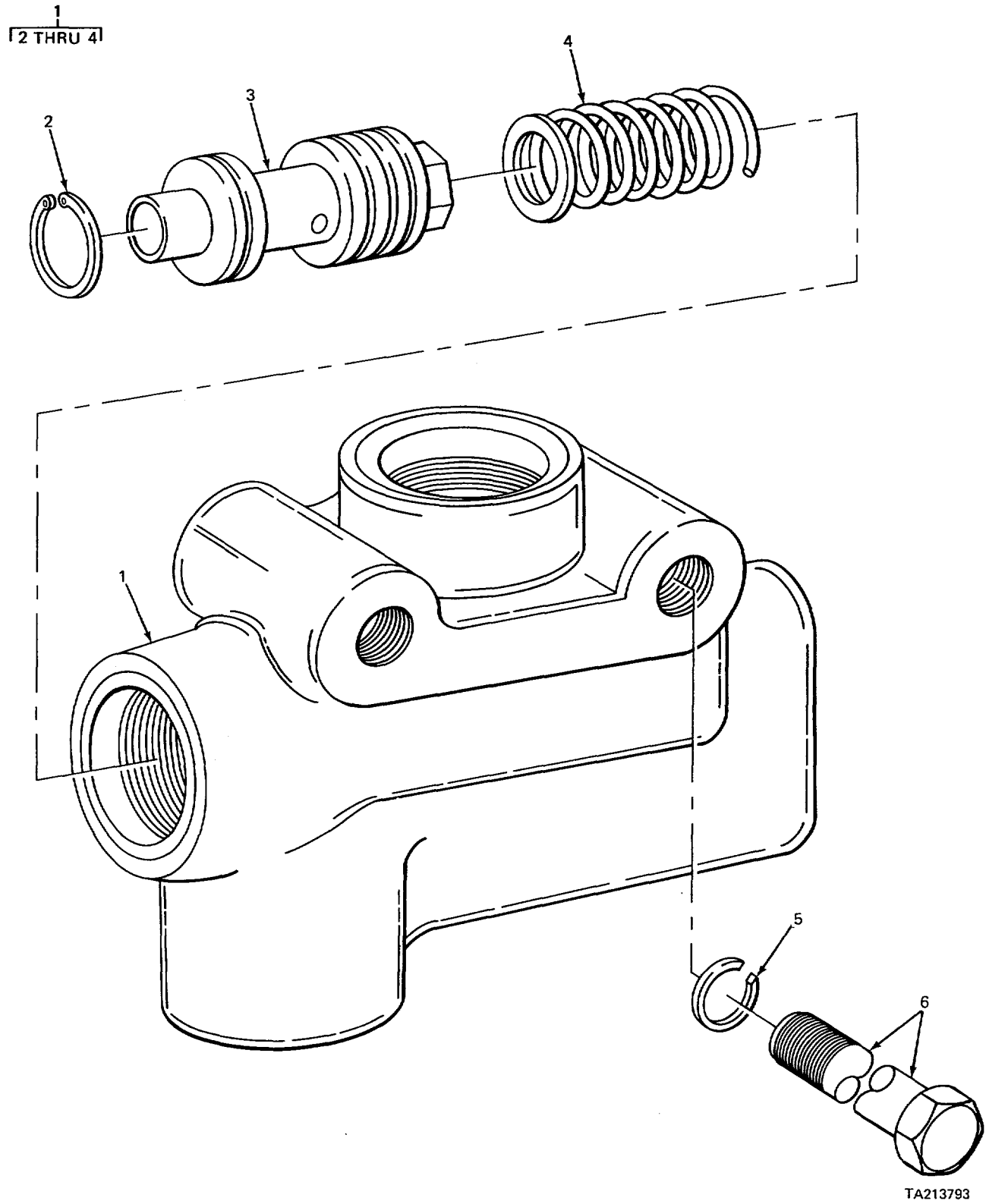

FIGURE 319. OUTRIGGER FLOW CONTROL AND RELIEF VALVE (MODEL 2385 CARRIER).

TA213793

SECTION II					
(1)	(2)	(3)	(4)	(5)	(6)
ITEM	SMR	FSCM	PART	DESCRIPTION AND USABLE ON CODES (UOC)	QTY
NO	CODE		NUMBER		
				GROUP 1802 FENDERS AND RUNNING BOARDS	
				FIG. 319 OUTRIGGER FLOW CONTROL AND RELIEF VALVE (MODEL 2385 CARRIER)	
1	XDFFF	62983	FM3-12S020-10-1 0	VALVE, FLUID CONTROL..... UOC:BGH	2
2	PFFZZ	62983	230661	RINGRETAINING CONTROL VALVE UOC:BGH	1
3	PFFZZ	62983	232795	PISTON ASSEMBLY, VAL..... UOC:BGH	1
4	PFFZZ	62983	239766	SPRING, HELICAL, COMP CONTROL VALVE UOC :BGH	1
5	PFFZZ	96906	MS35338-45	WASHER, LOCK VALVE MTG UOC:BGH	
6	PFFZZ	96906	MS90728-41	BOLT, MACHINE VALVE MTG..... UOC :BGH	2

END OF FIGURE

319-1

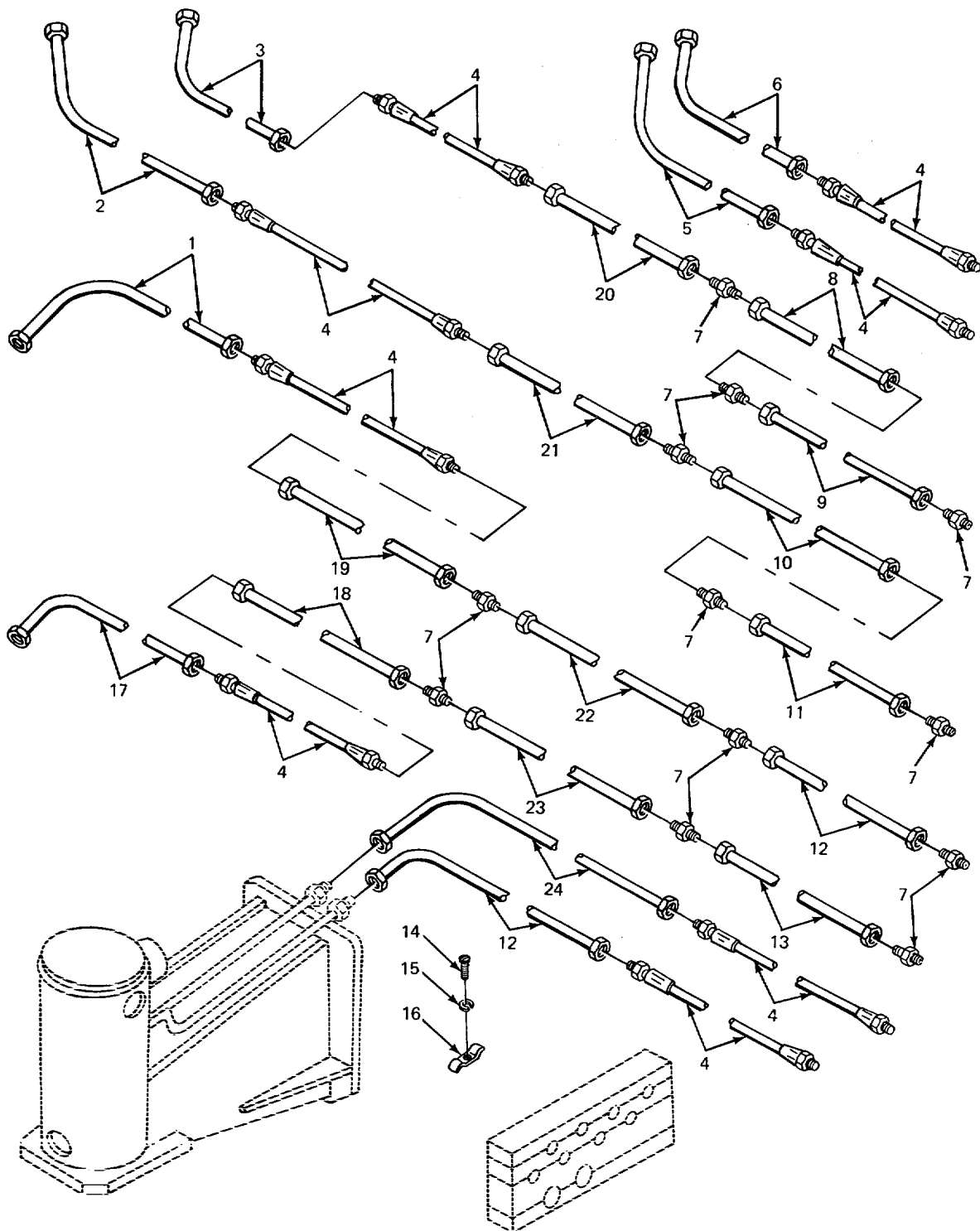

TA213794

FIGURE 320. OUTRIGGER HYDRAULIC LINES (MODEL 2385 CARRIER).

SECTION II					
(1) ITEM NO	(2) SMR CODE	(3) FSCM	(4) PART NUMBER	(5) DESCRIPTION AND USABLE ON CODES (UOC)	(6) QTY
GROUP 1802 FENDERS AND RUNNING BOARDS					
FIG. 320 OUTRIGGER HYDRAULIC LINES (MODEL 2385 CARRIER)					
1	PFOZZ	02280	581458	TUBE ASSEMBLY, METAL RIGHT REAR OUTRIGGER, CIRCUIT 113E UOC:BGH	1
2	PFOZZ	97403	13213E9421	TUBE ASSEMBLY, METAL LEFT REAR..... OUTRIGGER, CIRCUIT 117E UOC:BGH	1
3	PFOZZ	97403	13213E9422	TUBE ASSEMBLY, METAL LEFT REAR..... OUTRIGGER, CIRCUIT 116..... UOC :BGH	1
4	XDOZZ	97403	13215E7617-1	HOSE ASSEMBLY, NONME LEFT REAR..... OUTRIGGER UOC:BGH	6
5	PFOZZ	97403	13213E9399	TUBE ASSEMBLY LEFT FRONT OUTRIGGER CIRCUIT 115B UOC:BGH	1
6	PFOZZ	97403	13213E9400	TUBE ASSEMBLY LEFT FRONT OUTRIGGER CIRCUIT 114B UOC:BGH	1
7	PFOZZ	96906	MS51501A8	UNION, TUBE OUTRIGGER HYDRAULIC UOC:BGH	12
8	PFOZZ	97403	13205E3388	TUBE ASSEMBLY LEFT REAR OUTRIGGER, CIRCUIT 116B UOC:BGH	1
9	PFOZZ	97403	13213E9402	TUBE ASSEMBLY, METAL LEFT REAR..... OUTRIGGER, CIRCUIT 116A UOC:BGH	1
10	XDOZZ	97403	13205E3387	TUBE ASSEMBLY LEFT REAR OUTRIGGER, CIRCUIT 116..... UOC:BGH	1
11	PFOZZ	97403	13213E9401	TUBE ASSEMBLYMETAL LEFT REAR..... OUTRIGGERCIRCUIT 117A UOC :BGH	1
12	PAOZZ	97403	13218E9237-8	TUBE ASSEMBLY RIGHT REAR OUTRIGGER, CIRCUIT 113A UOC:BGH	1
13	PFOZZ	97403	13205E3389	TUBE ASSEMBLYMETAL RIGHT REAR..... OUTRIGGER, CIRCUIT 112A UOC:BGH	1
14	PFOZZ	96906	MS35206-263	SCREW, MACHINE LOOP CLAMP MTG..... UOC:BGH	10
15	PFOZZ	96906	MS35338-43	WASHER, LCCK LOOP CLAMP MTG UOC :BGH	10
16	PFOZZ	96906	MS21333-7	CLAMPTLCOP TUBE RETAINING..... UOC:BGH	10
17	PFOZZ	97403	13215E5964	TUBE ASSEMBLY, METAL RIGHT REAR UOC:BGH	1

SECTION II					
(1)	(2)	(3)	(4)	(5)	(6)
ITEM	SMR	FSCM	PART	DESCRIPTION AND USABLE ON CODES (UOC)	QTY
NO	CODE		NUMBER		
				OUTRIGGER, CIRCUIT 112E	
				UOC:BGH	
18	PFOZZ	97403	13205E3402	TUBE ASSEMBLY, METAL RIGHT REAR	1
				OUTRIGGER, CIRCUIT 112C	
				UOC:BGH	
19	PBOZZ	97403	13213E9396	TUBE ASSEMBLY, METAL RIGHT REAR	1
				OUTRIGGER, CIRCUIT 113C	
				UOC:BGH	
20	XDOZZ	97403	13213E9418	TUBE ASSEMBLY, METAL LEFT REAR.....	1
				OUTRIGGER, CIRCUIT 116C	
				UOC:BGH	
21	PFOZZ	97403	13213E9416	TUBE ASSEMBLY, METAL LEFT REAR.....	1
				OUTRIGGER, CIRCUIT 117C	
				UOC:BGH	
22	PFOZZ	97403	13213E9352	TUBE ASSEMBLY, METAL RIGHT REAR	1
				OUTRIGGER, CIRCUIT 113B	
				UOC:BGH	
23	PFO7Z	97403	13205E3383	TUBE ASSEMBLY, METAL RIGHT REAR	1
				OUTRIGGER, CIRCUIT 1122B	
				UOC:BGH	
24	PFOZZ	97403	13213E9378	TUBE ASSEMBLY RIGHT FRONT.....	1
				OUTRIGGER, CIRCUIT 111B	
				UOC.:BGH	

END OF FIGURE

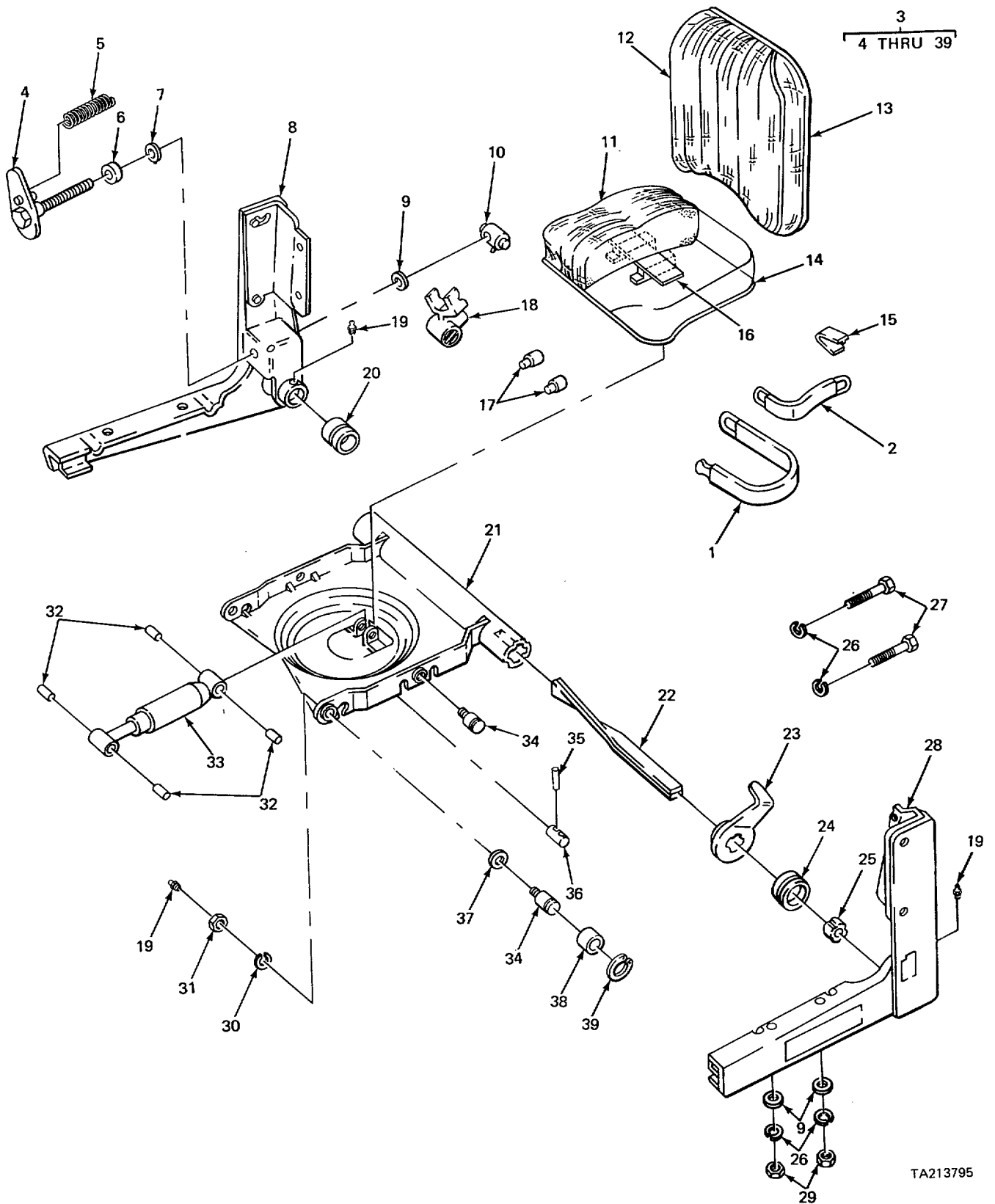

FIGURE 321. SEAT ASSEMBLY (CARRIER).

TA213795

SECTION II					
(1)	(2)	(3)	(4)	(5)	(6)
ITEM NO	SMR CODE	FSCM	PART NUMBER	DESCRIPTION AND USABLE ON CODES (UOC)	QTY
GROUP 1806 UPHOLSTERY SEATS AND CARPETS					
FIG. 321 SEAT ASSEMBLY (CARRIER)					
1	PAOZZ 71044		42591-C01	BELT, VEHICULAR SAFE	1
2	XDOZZ 71044		30848-801	FLOOR KIT, SEA[BELT	1
3	PAOOO 71044		42408-1	SEAT, VEHICULAR OPERATOR	1
4	PFOZZ 71044		28776-1	ADJUSTER, SCREW AND SCREW AND LEVER ASSEMBLY	1
5	PFOZZ 71044		666C4-001	SPRING, HELICAL, EXTE SCREW RETURN	1
6	PFOZZ 71044		23308	BEARING, THRUST	1
7	XDOZZ 70210		26827	CIRCUIT BREAKER ADJUSTED SCREW	1
8	PFOZZ 71044		28150-1	PANEL, SIDE, RIGHT HA	1
9	PAOZZ 96906		MS27183-14	WASHER, FLAT SIDE PANEL MTG	6
10	XBOLL 71044		25810	PIN, ADJUSTER	1
11	XDOLZ 71044		25S98-503	CUSHION, SEAT, VEHICU	1
12	PFOZZ 71044		28630-502	CUSHION, SEAT, VEHICU	1
13	XDOZZ 71044		61125	COVER, SEAT	1
14	XDUZZ 71044		61124	COVER, SEAT	1
15	XBOLZ 71044		27C40	CLIP, FASTENER, SEAT	2
16	PFOZZ 71044		22858-1	RISE, SEAT	1
17	XBOLZ 71044		27194	BUMPER, SEAT	2
18	XBOZZ 71044		27160	YOKE ADJUSTER	1
19	PFOLZ 71044		27193-801	FITTING, LUBRICATION	13
20	XBOZZ 71044		25775	HOUSING, BEARING RIGHT HALF	1
21	PFOZZ 71044		34C44-001	LEVER, MANUAL CONTRIO	1
22	XDOZZ 71044		61153	TORSION BAR SET	1
23	PFOZL 71044		31015	LEVER, MANUAL CONTRO	1
24	XBOZZ 71044		27191	HOUSING, BEARING LEFTHAND	1
25	PFOZZ 71044		27159	RETAINER, T-BAR	1
26	PFOZZ 96906		MS3533 -45	WASHER, LOCK SIDE PANEL MTG	16
27	PFOZL 88044		AN75A4	BOLT, MACHINE BACK CUSHION MTG	4
28	PFOZZ 71044		28149-1	PANEL, SIDE, SEAT	1
29	PAOZZ 96906		MS51967-5	NUT, PLAIN, HEXAGON SIDE PANEL	8
30	PFOZZ 71044		353019-801	WASHER, LOCK STUD MTG	4
31	PAOZZ 96906		MS51967-8	NUT, PLAIN, HEXAGON STUD MTG	4
32	PFOLZ 71044		22506	BEARING, SLEEVE	4
33	PFOZZ 71044		6C475-1	SHOCK ABSORBER ASSE	1
34	XBOLL 71044		25779	PIN, ORIVE CENTER BEARING	4
35	XBOZZ 71044		22525	PIN, ROLL SHOCK ABSORBER SHAFT	2
36	XBOZZ 71044		25789	SHAFT, HINGE SHCCK ABSORBER	1
37	PFOZZ 71044		26988	WASHER, FLAT CENTER BEARING PIN	4
38	PFDZZ 71044		25690-1	ROLLER, LINEAR-ROTAR CENTER LEVER	4
39	XBOLZ 71044		25989	RING, SNAP CENTER LEVER SHAFT*	4

END OF FIGURE

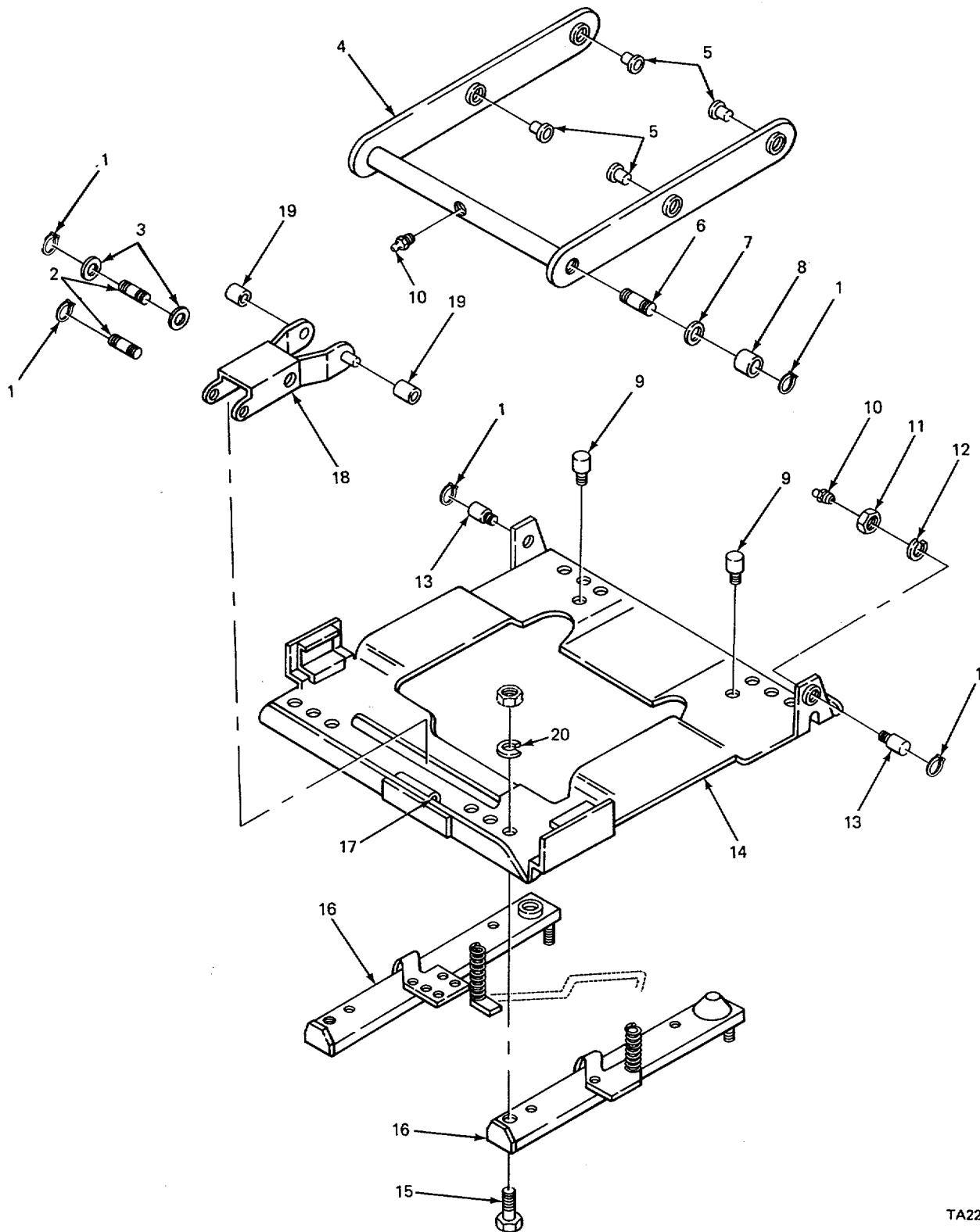

FIGURE 322. SEAT BASE ASSEMBLY (CARRIER).

TA220763

SECTION II					
(1)	(2)	(3)	(4)	(5)	(6)
ITEM	SMR	FSCM	PART	DESCRIPTION AND USABLE ON CODES (UOC)	QTY
NO	CODE		NUMBER		
GROUP 1806 UPHOLSTERY SEATS AND CARPETS					
FIG. 322 SEAT BASE ASSEMBLY (CARRIER)					
1	XBOZZ	71044	25589	RING, SNAP BEARING TO STUD	7
2	XDOZZ	71044	25790	HINGESHAFT	2
3	PFOZZ	71044	353042	WASHER, FLAT PIN MTG	2
4	PFOZZ	71044	25770-1	LEVER, MANUAL CCNTRO	1
5	PFUZZ	71044	26020	BEARING, SLEEVE	4
6	XBOZZ	71044	25779	PIN, DRIVE	2
7	PFOZL	71044	26588	WASHER, FLAT.....	4
8	XBOZZ	71044	256901	ROLLER AND BEARING CENTER LEVER	4
9	XBOZZ	71044	27194	BUMPER, SEAT.....	2
10	PFOZZ	71044	27193-801	FITTING, LUBRICATION SEAT ROLLER	5
11	PAOZZ	96906	MS51967-8	NUT, PLAIN, HEXAGON STUD MTG	6
12	PFOZZ	71044	353C1S-801	WASHER, LOCK STUD MTG	6
13	XBOZZ	71044	25177	STUD, PLAIN CENTER ARMO	2
14	PFOZZ	71044	27901	BASE ASSEMBLY, SEAT	1
15	PFOZZ	88044	AN75A4	BOLT, MACHINE ADJUSTING MTG	8
16	PFOZZ	71044	44618-1	SLIDE RAIL, SEAT.....	1
17	PFOZL	71044	23838	BEARING, FLANGE.....	2
18	PFOZZ	71044	60470	HINGE, SHCCK ABSORBE	1
19	PFOZZ	71044	30064	BEARING, SLEEVE SHOCK ABSORBER	2
20	PFOZZ	96906	MS35338-45	WASHER, LOCK ADJUSTER TO SEAT BOLT	8

END OF FIGURE

322-1

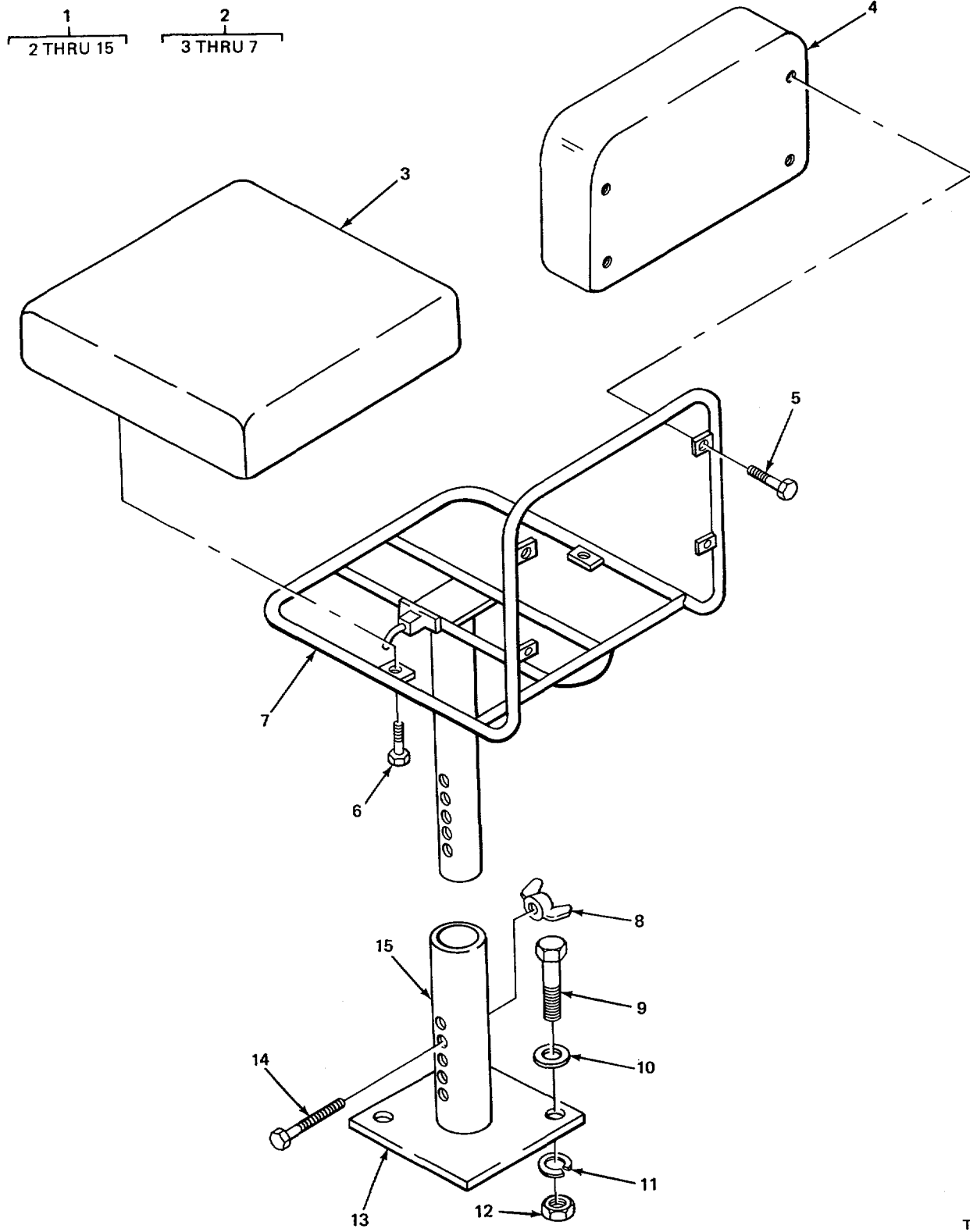
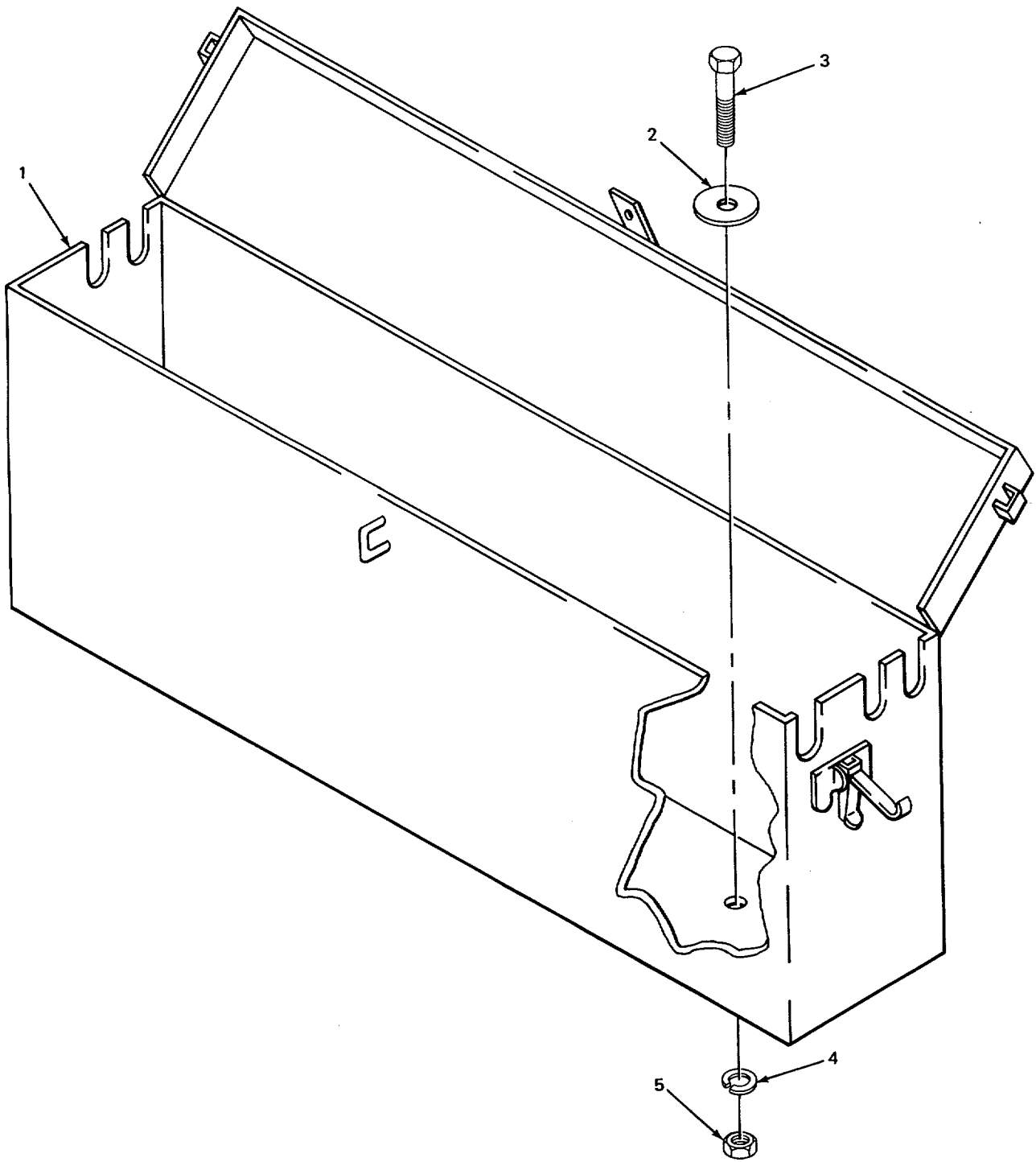

FIGURE 323. SEAT (CARRIER).

SECTION II					
(1)	(2)	(3)	(4)	(5)	(6)
ITEM NO	SMR CODE	FSCM	PART NUMBER	DESCRIPTION AND USABLE ON CODES (UOC)	QTY
GROUP 1806 UPHOLSTERY SEATS AND CARPETS					
FIG. 323 SEAT (CARRIER)					
1	XDOOO	0228C	680856	SEAT ASSEMBLY.....	1
2	PFOOO	09704	123866	SEAT, VEHICULAR	1
3	PFOLZ	09704	115133	CUSHION-SEAT, VEHICU	1
4	PFOZZ	09704	115134	CUSHION, SEAT BACK, V	1
5	XDOZZ	09704	7-1	SCREW, MACHINE BACK REST MTG.....	4
6	XDOZZ	09704	7-48	SCREW, MACHINE CUSHION MTG	2
7	XDOZZ	09704	475WF	FRAME, SEAT HEIGHT ADJUSTING SCREW	1
8	PFOZZ	0228C	8C5701	NUT, WING	1
9	PFOZZ	96906	MS90725-162	SCREW, CAP, HEXAGON H STAND MTG	2
10	PFOZZ	02280	8C9605	WASHER, FLAT STAND MTG	2
11	PFUZZ	96906	MS35338-50	WASHER, LOCK STAND MTG	2
12	PF0ZZ	96906	MS51967-20	NUT, PLAIN, HEXAGON STD MTG	2
13	XBOZZ	02280	483429	BRACKET, SEAT	1
14	PFOLZ	96906	MS90728-121	SCREW, CAP, HEXAGON H HEIGHT	1
15	XBOZZ	02280	481503	ADJUSTING	1
				STAND, WELDMENT	1

END OF FIGURE

323-1



TA213798

FIGURE 324. TOOL BOX (CRANE).

SECTION II					
(1)	(2)	(3)	(4)	(5)	(6)
ITEM NO	SMR CODE	FSCM	PART NUMBER	DESCRIPTION AND USABLE ON CODES (UOC)	QTY
				GROUP 1808 STOWAGE RACKS AND BOXES FIG 324 TOOL BOX (CRANE)	
1	XDOLZ	02280	781062	TOOL BOX WELDMENT 1 UOC :BGJ	
1	XDOZZ	02280	781363	TOOL BOX, CRANE. UOC:BGH	1
2	PFOZZ	96906	MS27183-18	WASHER, FLAT.....	4
3	PAOZZ	96906	MS18154-L3	SCREW, CAP, HEXAGON H..... UOC:BGJ	4
3	PFOZZ	96906	MS90725-109	SCREW, CAP, HEXAGON 21 UOC :BGH	2
4	PFOZZ	96906	MS35338-47 1	WASHER, LOCK..... UOC :BGJ	4
4	PFOZZ	96906	MS35338-48	WASHER, LCCK..... UOC:BGH	2
5	PFOZZ	96906	MS51967-14	NUT, PLAIN, HEXAGON. UOC :BGJ	4
5	PAOZZ	96906	MS51968-14	NUT, PLAIN, HEXAGON UOC :BGH	2

END OF FIGURE

1
2 THRU 23

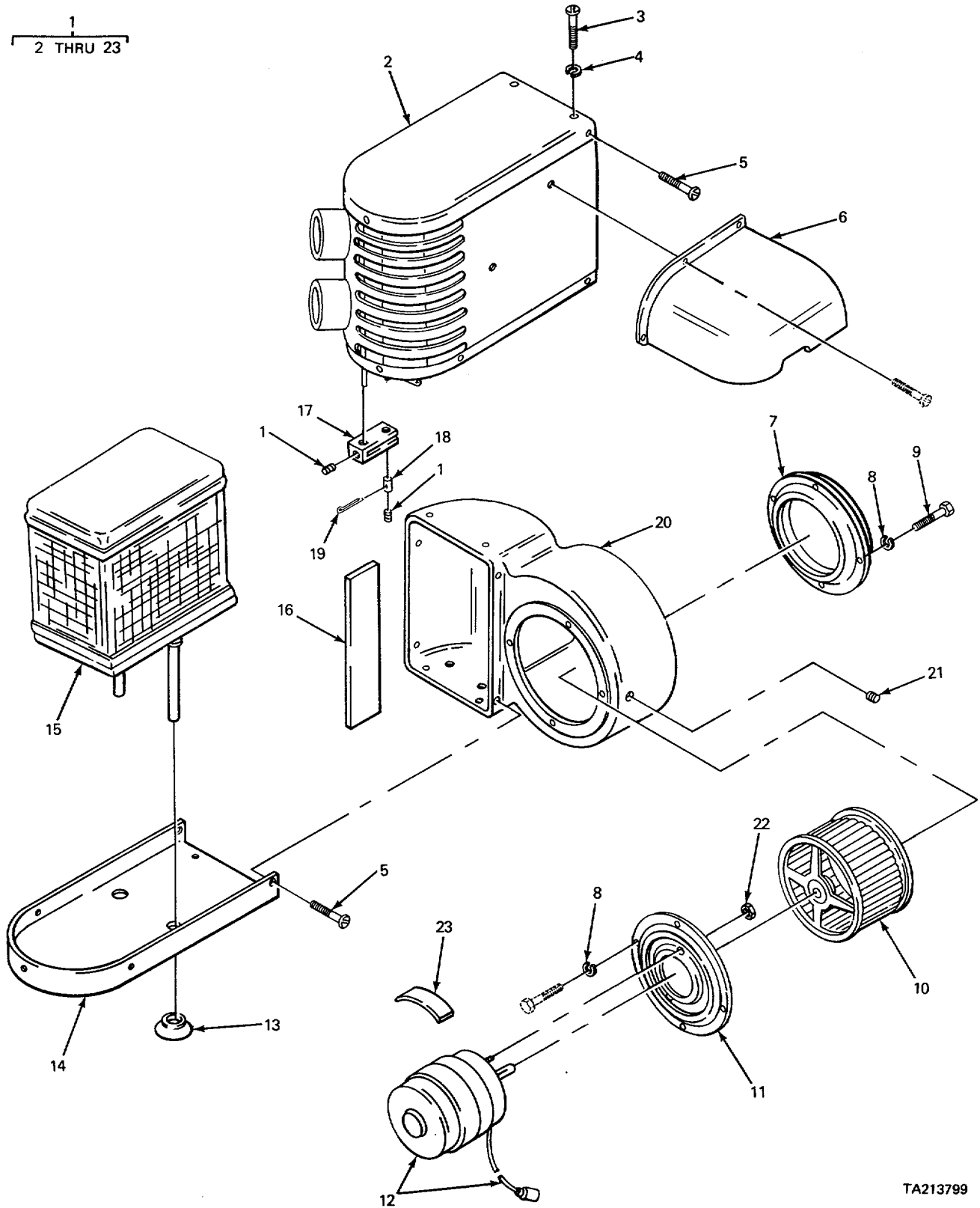

TA213799

FIGURE 325. HEATER (MODEL 2380 CARRIER).

(1) ITEM NO	(2) SMR CODE	(3) FSCM	(4) PART NUMBER	(5) DESCRIPTION AND USABLE ON CODES (UOC)	(6) QTY
SECTION II					
GROUP 22 BODY CHASSIS AND HULL					
ACCESSORY ITEMS					
GROUP 2202 ACCESSORY ITEMS					
FIG 325 HEATER (MODEL 2380 CARRIER)					
1	XDOOO	75418	K695-24	HEATER ASSEMBLY UOC:BGJ	1
2	XAOZZ	75416	C6928	COVER, BACK..... UOC:BGJ	1
3	PFOLZ	96906	MS51957-61	SCREW, MACHINE HOUSING MTG UOC:BGJ	10
4	PFOZZ	75418	85801-3	WASHER, LOCK HOUSING MTG UOC:BGJ	10
5	PFOLL	19207	164430	SCREW, TAPPING, THREA..... UOC:BGJ	10
6	PFOZZ	75418	C4000	CASTING, MOTOR C UOC:BGJ	11
7	XDOZZ	75416	83973	FLANGE, INTAKE..... UOC:BGJ	1
8	PFOZZ	96906	MS35338-44	WASHER, LOCK..... UOC:BGJ	8
9	PFOZZ	80063	SCB40820	SCREWMACHINE UOC:BGJ	4
10	PFOZZ	75418	C4342	IMPELLER, FANCENTRI..... UOC:BGJ	1
11	XDOZZ	75418	KZ501060	MOTOR MOUNTING UOC:BGJ	1
12	PAOZZ	81041	7832141001	MOTOR, DIRECT CURREN UOC:BGJ	1
13	XDOZZ	19207	1827123	GROMMET, RUBBER , HEAT UOC, :BGJ	2
14	XBOZZ	75418	K695-24-1	PLATETLGWER UOC:BGJ	1
15	PFOZZ	75418	C3961	CORE ASSEMBLY, HEATE..... UOC:BGJ	1
16	XBOZZ	75416	B3S68	SPACER , CORE, SIDE..... UOC:BGJ	2
17	PFOLZ	75418	B4074-1	LEVER, HEATER UOC:BGJ	1
18	XBOZZ	75418	B4075	PIN, WIRE LOCK LEVER MTG UOC:BGJ	1
19	PFOZZ	96906	MS24665-L34	PIN, COTTER UOC:BGJ	1
20	XBOZZ	75418	C3962	HOUSING, HEATER..... UOC:BGJ	1
21	PFOZZ	24234	85363	PLUG, PIPE UOC:BGJ	2
22	XDOZZ	75418	B8464	NUT, SELF-LOCKING, HE UOC:BGJ	2
23	PFOZZ	75418	4031.06864.01	PLATE, NAME..... UOC:BGJ	1

END OF FIGURE

1
2 THRU 21

9
10 THRU 13

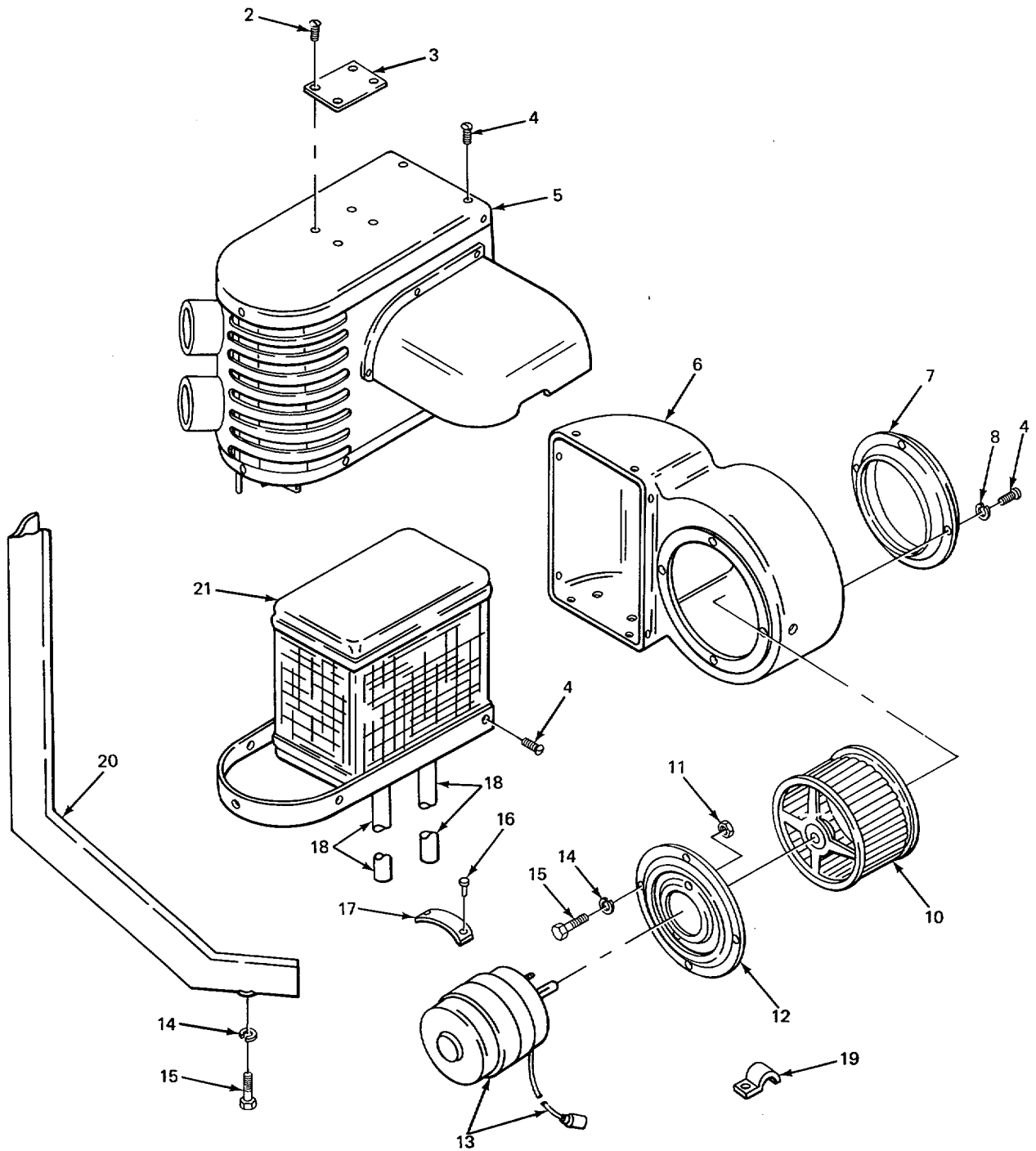

TA213800

FIGURE 326. HEATER (MODEL 2385 CARRIER).

SECTION II					
(1)	(2)	(3)	(4)	(5)	(6)
ITEM NO	SMR CODE	FSCM	PART NUMBER	DESCRIPTION AND USABLE ON CODES (UOC)	QTY
GROUP 2202 ACCESSORY ITEMS					
FIG 326 HEATER (MODEL 2385 CARRIER)					
1	PFOOO	24234	904300	HEATER, VEHICULAR, CO..... UOC:BGH	1
2	PFOZZ	46522	10320613	SCREW..... UOC:BGH	4
3	XBOZZ	80883	61361258G1	PLATE, DATA UOC:BGH	1
4	XDOZZ	80883	14200813	SCREW..... UOC:BGH	12
5	XBOZZ	80883	50261494GI	JACKET ASSEMBLY UOC:BGH	1
6	X80ZZ	80883	47461505G1-1	HOUSING ASSEMBLY UOC:BGH	1
7	XBOZZ	80883	66661503GI-1	RETAINER ASSEMBLY..... UOC:BGH	1
8	PFOZZ	96906	MS45904-62	WASHER, LOCK..... UOC:BGH	4
9	XBOOO	80883	55E61526GI-1	MOTOR ASSEMBLY..... UOC:BGH	1
10	XDOZZ	80883	86661528G1	WHEEL-BLCWER..... UOC:BGH	1
11	PFOZZ	46522	42083213	NUT..... UOC:BGH	2
12	XBOZZ	80883	61261320G1-1	PLATE..... UOC:BGH	1
-13	PAOZZ	46522	61321G1	MOOR..... UOC:BGH	1
14	PFOLZ	96906	MS35338-8	WASHER, LOCK HEATER MTG SCREW UOC :BGH	10
15	XDOZZ	46522	56180813	SCREW, CAP, HEXAGON HEATER MTG..... UOC:BGH	10
16	PFOLZ	46522	3200022	RIVET DATA PLATE MTG..... UOC:BGH	2
17	XBOZZ	80883	32961256G1	DECAL UOC:BGH	1
18	XDOZZ	02280	817599	CONNECTGR, TUBE UOC:BGH	2
19	XBOZZ	80883	25I6I527G1-1	CLIP UOC:BGH	1
20	XBOZZ	80883	17261513G1-1	BRACKET UOC:BGH	3
21	XDOZL	80883	27461500G1	CORE ASSEMBLY..... UOC:BGH	1

END OF FIGURE

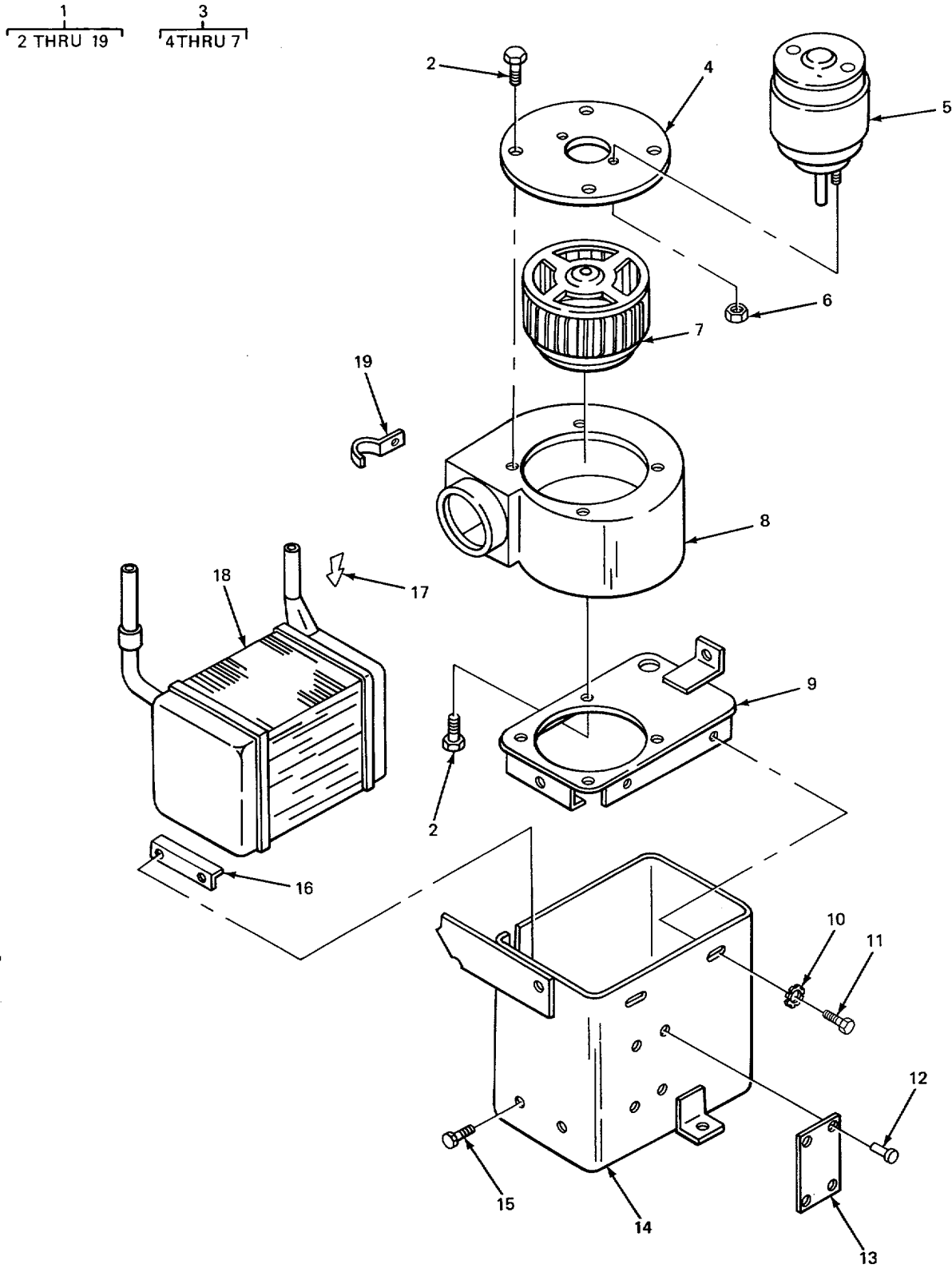

Figure 327. HEATER (CRANE).

SECTION II					
(1)	(2)	(3)	(4)	(5)	(6)
ITEM NO	SMR CODE	FSCM	PART NUMBER	DESCRIPTION AND USABLE ON CODES (UOC)	QTY
GROUP 2202 ACCESSORY ITEMS					
FIG 327. HEATER (CRANE)					
1	XDOOO	80883	46461243G1	HEATER ASSEMBLY	1
2	XDOZZ	80883	14200813	SCREW, CAP, HEXAGON HOUSING	9
				RETAINER MIG	
3	XDOOO	80883	55861526G1	MOTOR ASSEMBLY BLOWER.....	1
4	XBOZZ	80883	61261320G1-1	PLAJE, BLOWER HOUSING	1
5	XDOZZ	80883	55E61321GI	MOTOR, BLOWER	1
6	PFOZZ	46522	42083213	POST, ELECTRICAL-MEC BLOWER MOTOR	2
				MTG	
7	XDOZZ	80883	86861528G1	FAN, BLOWER 1	1
8	XBOZZ	80883	47461505G1-1	HOUSING, BLOWER	1
9	XBOZZ	80883	666615G3G1-1	RETAINER CORE AND BLOWER	1
10	PFOLZ	96906	MS35338-8	WASHER, LOCK RETAINER	5
11	XDOZZ	46522	56180813	SCREW, CAP, HEXAGON	5
12	PFOZZ	46522	3200022	RIVET SAME PLATE MTG	4
13	XBOLZ	80883	613612258G1	PLATE, KAME.....	1
14	XBOLZ	80883	5026i494G1-1	JACKET, HEATER.....	1
15	PFOZZ	46522	10320613	SCREW, MACHINE BRACKET MTG	4
16	XBOZZ	80883	17261513G1-1	BRACKET COVER MTG	3
17	XBOLZ	80883	32961256G1	DECAL	
18	XDOZZ	80883	27461500G1	CORE, HEATER	1
19	XBOLZ	80883	25161527G1-1	CLIP, HEATER TUBE	1

END OF FIGURE

327-1

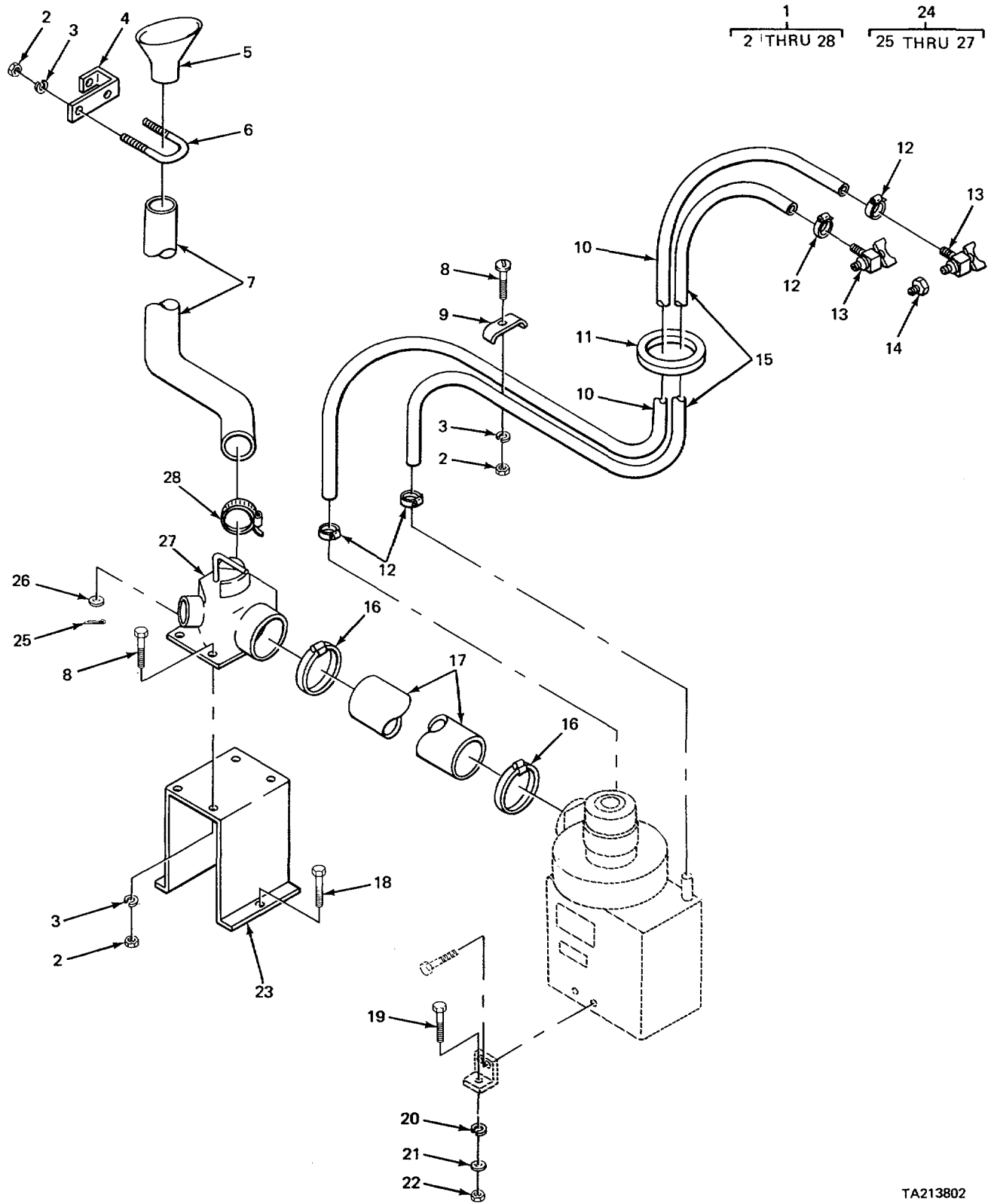

FIGURE 328. HEATER AND DEFROSTER DUCTS (CRANE).

SECTION II

TM 5-3810-232-34P

(1) ITEM NO	(2) SMR CODE	(3) FSCM	(4) PART NUMBER	(5) DESCRIPTION AND USABLE ON CODES (UOC)	(6) QTY
GROUP 2202 ACCESSORY ITEMS					
FIG. 328 HEATER AND DEFROSTER DUCTS (CRANE)					
1	XDOOO	02280	761077	HEATER DEFROSTER AS	1
2	PFOZZ	96906	MS51967-2	.NUT, PLAIN, HEXAGON	8
3	PFOZZ	96906	MS35338-44	.WASHER, LOCK	8
4	XBOZZ	02280	483010	.BRACKET.U-BOLT	1
5	PFOZZ	02280	483646	.ADAPTER HOSE TO AIR	1
6	XDOZZ	02280	4803013	.BOLT	1
7	PFOZL	70626	MILH8796	.HOSE, AIR DUCT	1
8	XDOZZ	02280	803502	.SCREW*MACHINE ROUND HEAD	6
9	XBOZZ	76857	4468S	.STRAP, CABLE HOSE MTG	2
10	PFOZZ	02280	483478	.HOSE, NONMETALLIC	1
11	PFOLZ	96906	MS17821-3	.TY-RAP TIE HOSE MTG	1
12	XDOZZ	81646	5210	.CLAMP, HOSE HEATER	4
13	XDOZZ	10988	A66821	.COCK, DRAIN	2
14	XDOZZ	02280	816463	.BUSHING, PIPE VALVE MTG	2
15	MOOZZ	02280	2181225-80	.HOSE, HEATER MAKE FROM HOSE PJN	1
				MIL-H-6000-5/8-1D X-I OD	
16	XDOZZ	88145	5248	.CLAMP, HOSE BLOWER	2
17	XDOZZ	02280	483017	.HOSE BLOWER	1
18	XDOZZ	02280	801824	.BOLT MACHINE	2
19	PFOZZ	96906	MS90725-34	.BOLT MACHINE	2
20	PFOZZ	96906	MS35338-45	.WASHER LOCK	2
21	PFOZZ	96906	MS27183-11	.WASHER, FLAT	2
22	PAOLZ	96906	MS51967-5	.NUT, PLAIN, HEXAGCN	2
23	XBOZZ	02280	581112	.BRACKET HEAT EXCHANGER MTG	1
24	PBOOO	02280	781092	.HEAT EXCHANGER	1
25	PFOLZ	96906	MS24665-283	..PIN, CGTTER	3
26	PFOZZ	96906	MS27183-10	..WASHER, FLAT	1
27	XAOZZ	02280	483023	..DAMPER WELDMENT	1
28	XDOZZ	88145	5232	..CLAMP, HOSE HEAT EXCHANGE	1

END OF FIGURE

328-1

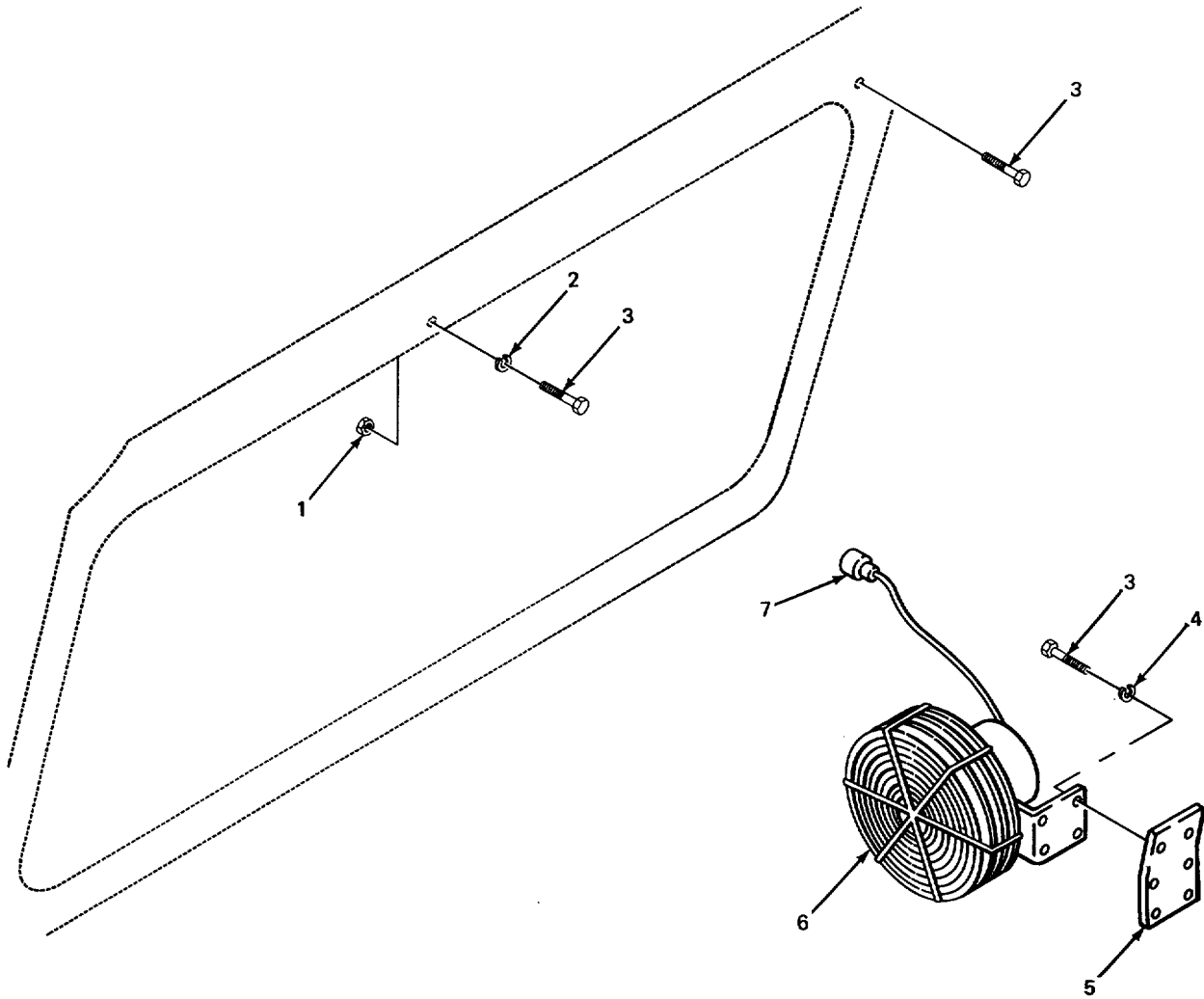

TA213803

FIGURE 329. DEFROSTER FAN AND MOUNTING HARDWARE (CARRIER).

SECTION II

TM 5-3810-232-34P

(1) ITEM NO	(2) SMR CODE	(3) FSCM	(4) PART NUMBER	(5) DESCRIPTION AND USABLE ON CODES (UOC)	(6) QTY
GROUP 2202 ACCESSORY ITEMS					
FIG. 329 DEFROSTER FAN AND MOUNTING					
HARDWARE (CARRIER)					
1	PFOZZ	96906	MS35649-202	NUT, PLAIN, HEXAGON FAN BRACKET	6
2	PFOLZ	94135	43W6335-40	WASHER, LOCK FAN BRACKET	6
3	PAOZZ	96906	MS35207-263	SCREW, MACHINE FAN BRACKET MTG.....	6
3	PFOLZ	96906	MS90728-13	SCREW, CAP HEXAGON H BRACKET MTG	1
4	PFOZZ	96906	MS45904-60	WASHER, LOCK FAN MTG	4
5	PFOZZ	02280	482714	BRACKET FAN MTG.....	1
UOC:BGJ					
5	XBOZZ	02280	484947	BRACKET MOUNTING	1
UOC:BGH					
6	XDOZZ	46522	96-24-B	DEFROSTER WINDSHIEL.....	1
7	XDOZZ	97403	13206E4018-1	CONTROL ASSEMBLY, PU.....	1

END OF FIGURE

329-1

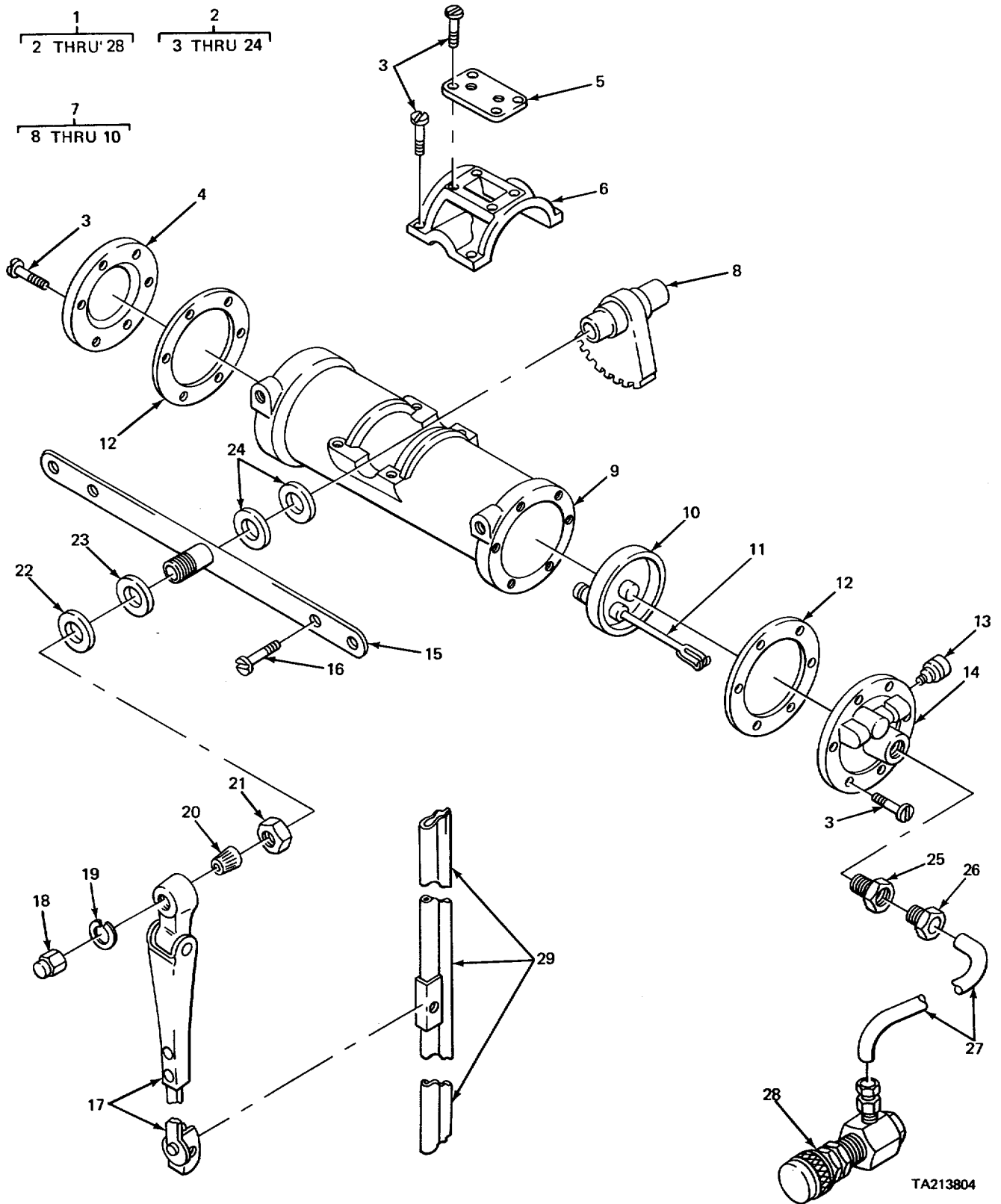

TA213804

FIGURE 330. WINDSHIELD WIPER (CARRIER).

SECTION II					
(1)	(2)	(3)	(4)	(5)	(6)
ITEM	SMR		PART		
NO	CODE	FSCM	NUMBER	DESCRIPTION AND USABLE ON CODES (UOC)	QTY
GROUP 2202 ACCESSORY ITEMS					
FIG. 330 WINDSHIELD WIPER (CARRIER)					
1	XDOOO	60703	BM8185-2	WIPER ASSEMBLY WINDSHIELD	1
				UOC :BGJ	
1	XDOOO	97403	13205E3920	WIPER ASSEMBLY WINDSHIELD	1
				UOC :BGH	
2	XAOOO	60703	02398FPD	..MOTOR, ASSEMBLY	
3	XDOZZ	60703	87591-16R	..SCREW ASSEMBLY WASH COVER MTG	20
4	XDOZZ	60703	F423	..PLATE	1
5	PFOZZ	60703	F1644-3	..COVER, MOTOR, WIPER	1
6	PAUZZ	6070.3	62799	..SHIELD	1
7	XAOOO	60703	F1390-16	..PISTON ASSEMBLY, WIPE	1
8	XAOZZ	60703	F1386-IJ	...PARTS KIT, WINDSHIELD WIPER MOTOR 1 PART OF KIT P/N SP1079-54	
9	XAOZZ	60703	F940-2	...CYLINDER, MOTOR WITH BY-PASS TUBE	1
				PART OF KIT P/N SP1079-54	
10	XAOZZ	60703	F1372-16	...VALVE, STOP PART OF KIT P/N SP1079- -54	1
11	XAOZZ	60703	F1526-3	..VALVE, STEM PART OF KIT P/N SP1079-	1
12	XAOZZ	60703	F422	..GASKET VALVE HEAD PART OF KIT P/N .I SPI079-54	
13	PFOZZ	60703	75704-IJ	..SILENCER, VALVE HEAD	1
14	PFOZZ	60703	F424-56	..HEAD VALVE	1
15	PFOZZ	60703	F1043-1ZT	..PLATE, WIPER MOTOR	1
16	PFOZZ	60703	1711-12J	..SCREW, MACHINE PLATE TO MOTOR	2
17	PFOZZ	60703	87415-77ZT	..ARM, WINDSHIELD WIPE	1
18	PFOZZ	60703	J75026-2NS	..NUT, PLAIN CAP MOTOR TO ARM	1
19	PFOZZ	60703	2397-6J	..WASHER, LOCK MOTOR TO ARM	1
20	XDOZZ	60703	86324-IJ	..BUSHING, TAPERED WIPER ARM	1
21	PFOZZ	60703	76115J	..NUT PLAIN, HEXAGON GEAR SHAFT	1
22	PFOZZ	76301	4M36-03043	..WASHER.FLAT WIPER MOTOR SEAL	1
23	PFOZZ	60703	77121-1	..WASHER, NONMETALLIC WIPER MOTOR SEAL	1
24	PFOZZ	60703	76116-2	..WASHER, NONMETALLIC GEAR SHAFT	2
25	PFOZZ	60703	366-M	..ADAPTER STRAIGHT, PI TUBE TO MOTOR	1
26	PFOZZ	60703	365	..INVERTED NUT, TUBE C	1
27	MOOZZ	19207	2775524-1	..TUBING, COPPER MAKE FROM TUBE P/N ACT23	1
28	PFOZZ	60703	754705	..VALVE, ANGLE	1
29	PAOZZ	01843	BD721011-16	BLADE, WINDSHIELD WI	1

END OF FIGURE

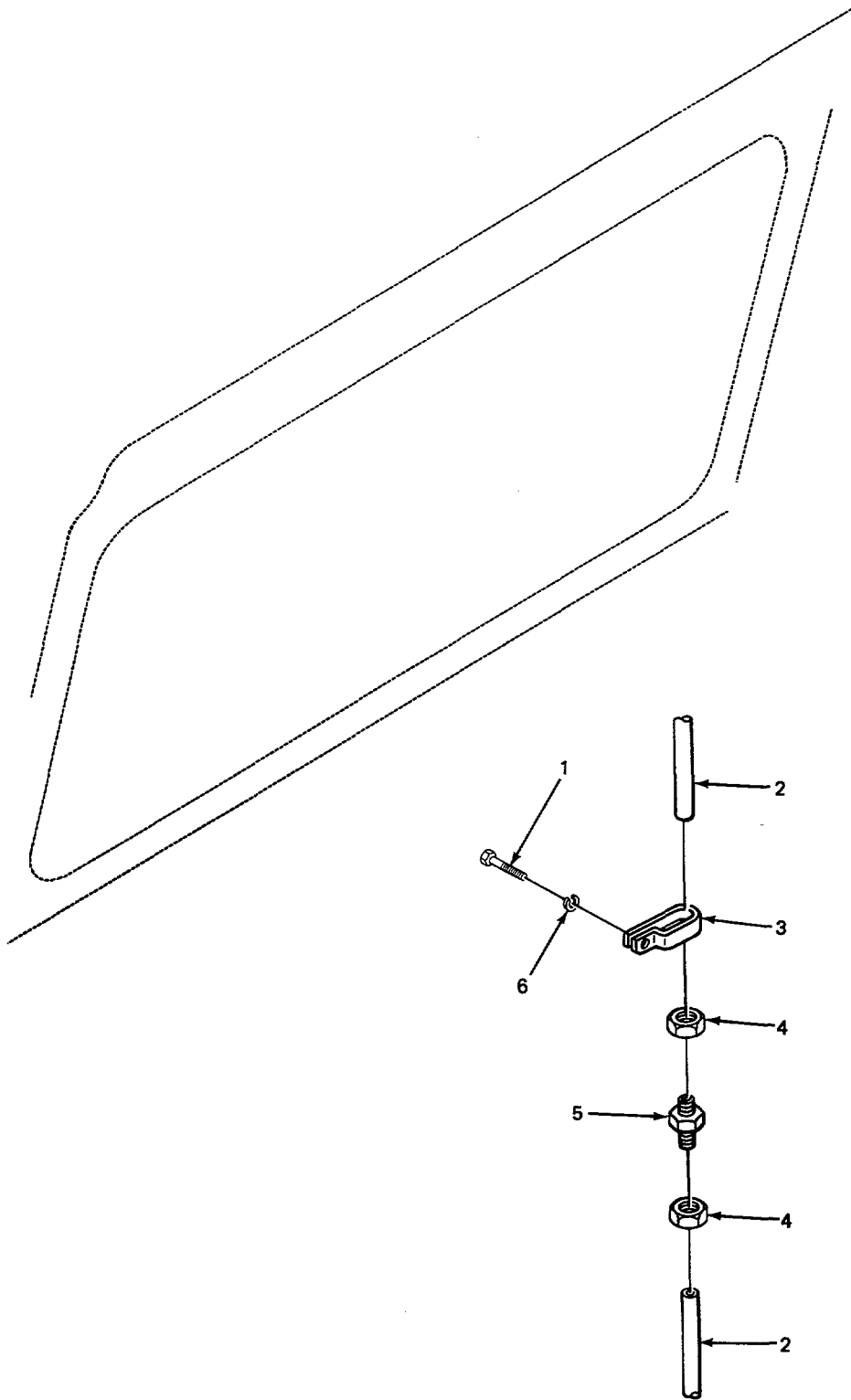

TA213805

FIGURE 331. WINDSHIELD WIPER MOUNTING HARDWARE (CARRIER).

SECTION II					
(1)	(2)	(3)	(4)	(5)	(6)
ITEM	SMR	FSCM	PART	DESCRIPTION AND USABLE ON CODES (UOC)	QTY
NO	CODE		NUMBER		
GROUP 2202 ACCESSORY ITEMS					
FIG. 331 WINDSHIELD WIPER MOUNTING					
HARDWARE (CARRIER)					
1	PFOZZ	96906	MSS0725-5	SCREW CAP, HEXAGON H CLAMP MTG	13
2	MOOZZ	19207	2775524-1	TUBE COPPER WIPER MOTOR MAKE FROM	2
				TUBE PIN ACT23	
3	PFOZZ	96906	MS21334-32	CLAMP, LOOP.....	2
				UOC:BGH	
3	XBOZZ	02280	816235	CLIP, TUBE WIPER MOTOR	2
				UOC:BGH	
4	XDOZZ	02280	816844	NUT TUBE COUPLING WIPER MOTOR	2
5	PFOZZ	02280	816843	UNION, TUBE WIPER MOTOR	1
6	PFOZZ	96906	MS35338-44	WASHER LOCK WIPER TUBE CLAMP SCREW	2

END OF FIGURE

331-1

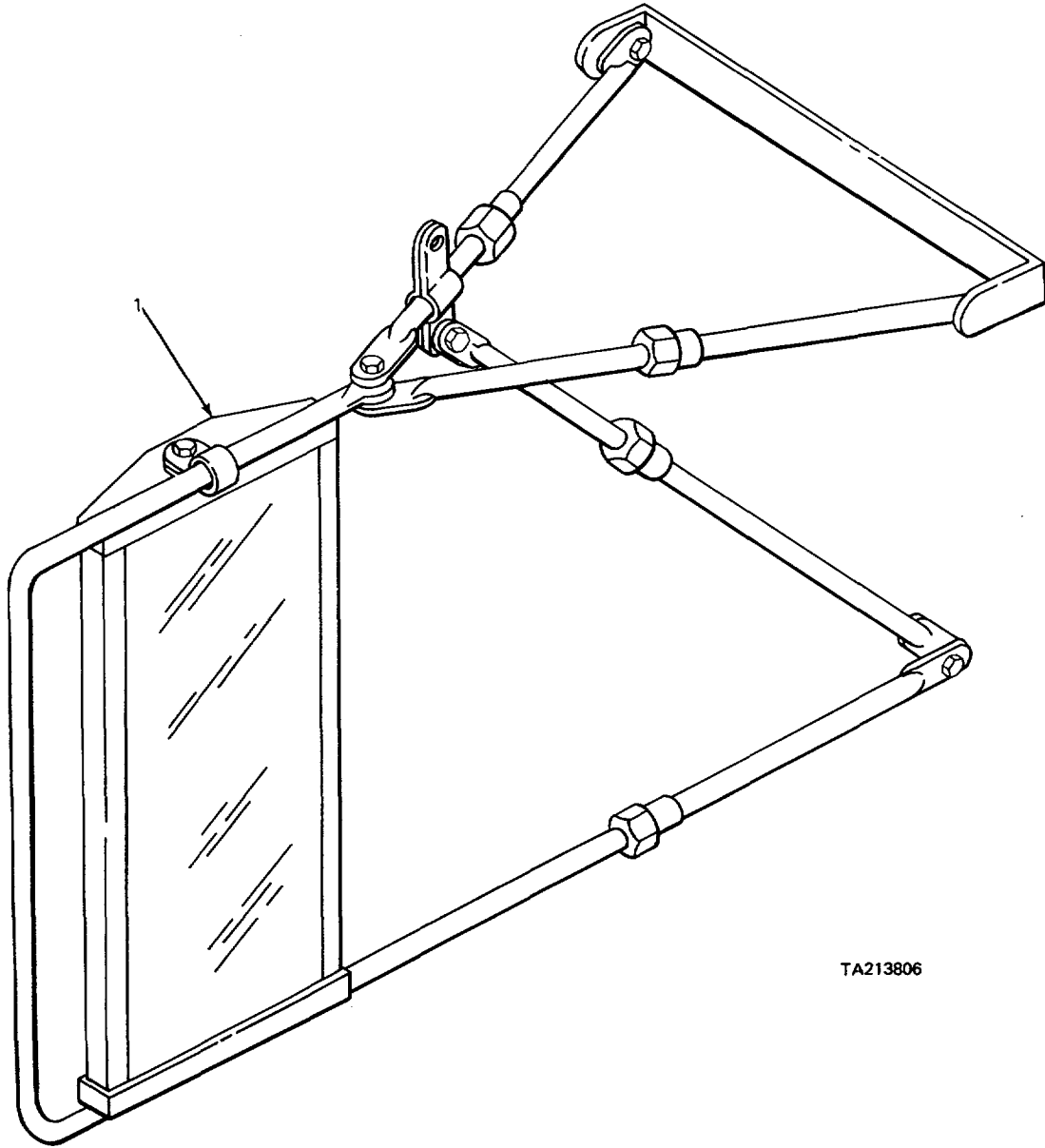

TA213806

FIGURE 332. MIRROR (CARRIER).

SECTION II					
(1)	(2)	(3)	(4)	(5)	(6)
ITEM	SMR	FSCM	PART	DESCRIPTION AND USABLE ON CODES (UOC)	QTY
NO	CODE		NUMBER		
GROUP 2202 ACCESSORY ITEMS FIG. 332 MIRROR (CARRIER)					
1	XDOZZ	78422	CP1053-182	MIRROR ASSEMBLY	1
				UOC :BGJ	
1	XDOZZ	12662	666	MIRROR ASSEMBLY, REA.....	1
				UOC :BGH	

END OF FIGURE

332-1

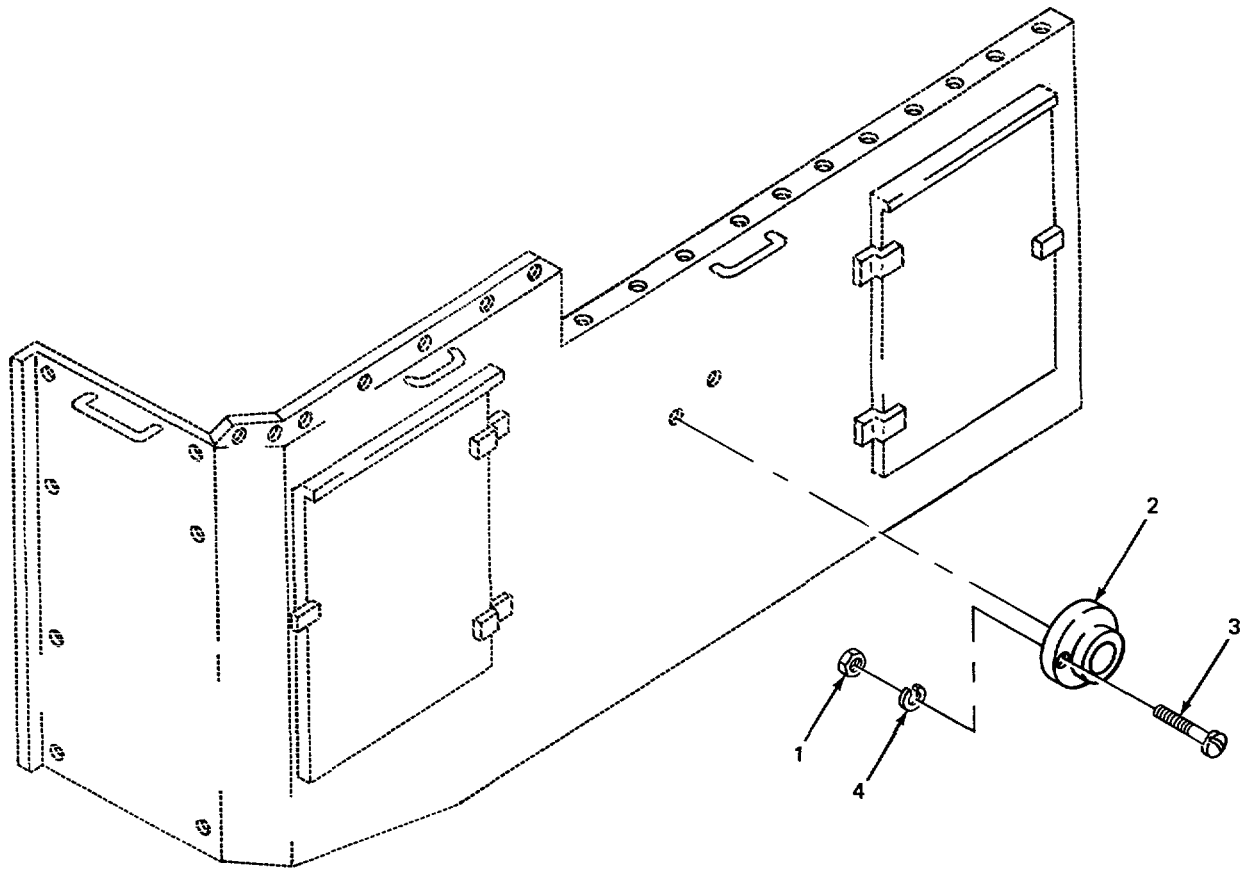

TA213807

FIGURE 333. REFLECTOR (CARRIER).

SECTION II					
(1)	(2)	(3)	(4)	(5)	(6)
ITEM	SMR		PART		
NO	CODE	FSCM	NUMBER	DESCRIPTION AND USABLE ON CODES (UOC)	QTY
GROUP 2202 ACCESSORY ITEMS					
FIG. 333 REFLECTOR (CARRIER)					
1	PFOZZ	96906	MS51967-2	NUT, PLAIN THEXAGON REFLECTOR MTG.....	8
2	PFOZZ	02280	816472	REFLECTOR, RED	4
3	PFOZZ	96906	MS35206-277	SCREWS MACHINE REFLECTOR MTG	8
4	PFOZZ	96906	MS35338-44	WASHER, LOCK REFLECTOR MTG.....	8

END OF FIGURE

333-1

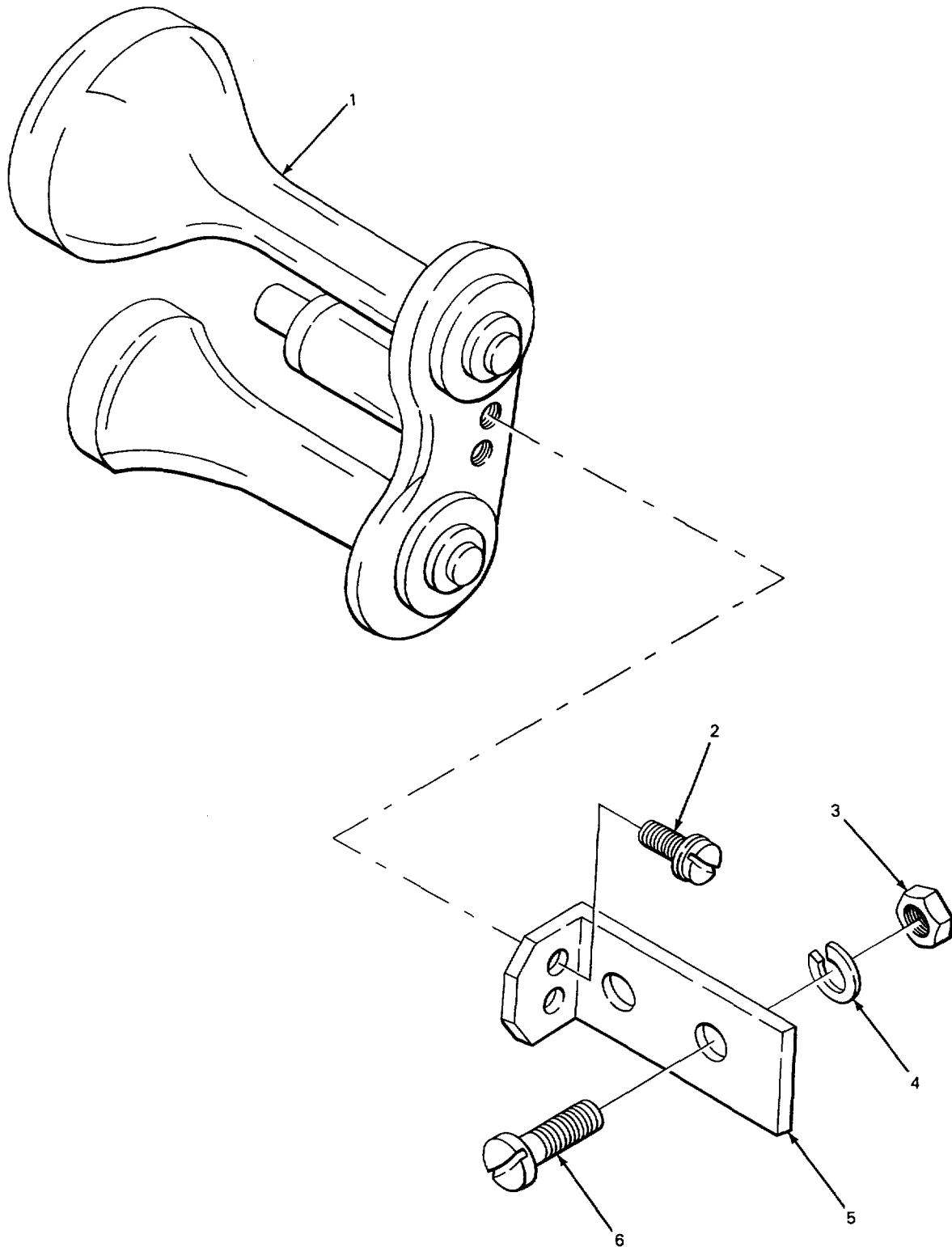

TA213808

FIGURE 334. AIR HORN AND MANIFOLD PIPING.

SECTION II

TM 5-3810-232-34P

(1) ITEM NO	(2) SMR CODE	(3) FSCM	(4) PART NUMBER	(5) DESCRIPTION AND USABLE ON CODES (UOC)	(6) QTY
GROUP 2202 ACCESSORY ITEMS FIG. 334 AIR HCRN AND MANIFOLD PIPING					
1	PFOZZ	96906	MS51301-1	HORN, FLUID OPERATED	1
2	PFOZZ	21450	424203	SCREW ASSEMBLED WAS	2
				UOC:BGH	
3	PFOZZ	96906	MS35691-1	NUT, PLAIN.HEXAGON HORN	2
				UOC:BGH	
4	PFOZZ	96906	MS35333-40	WASHERLOCK HORN BRACKET MTG	2
				UOC:BGH	
5	XBOZZ	0228C	482016	BRACKET HORN MTG	1
				UOC:BGH	
6	PFOZZ	96906	MS35206-281	SCREW, MACHINE HORN BRACKET MTG	2
				UOC:BGH	

END OF FIGURE

334-1

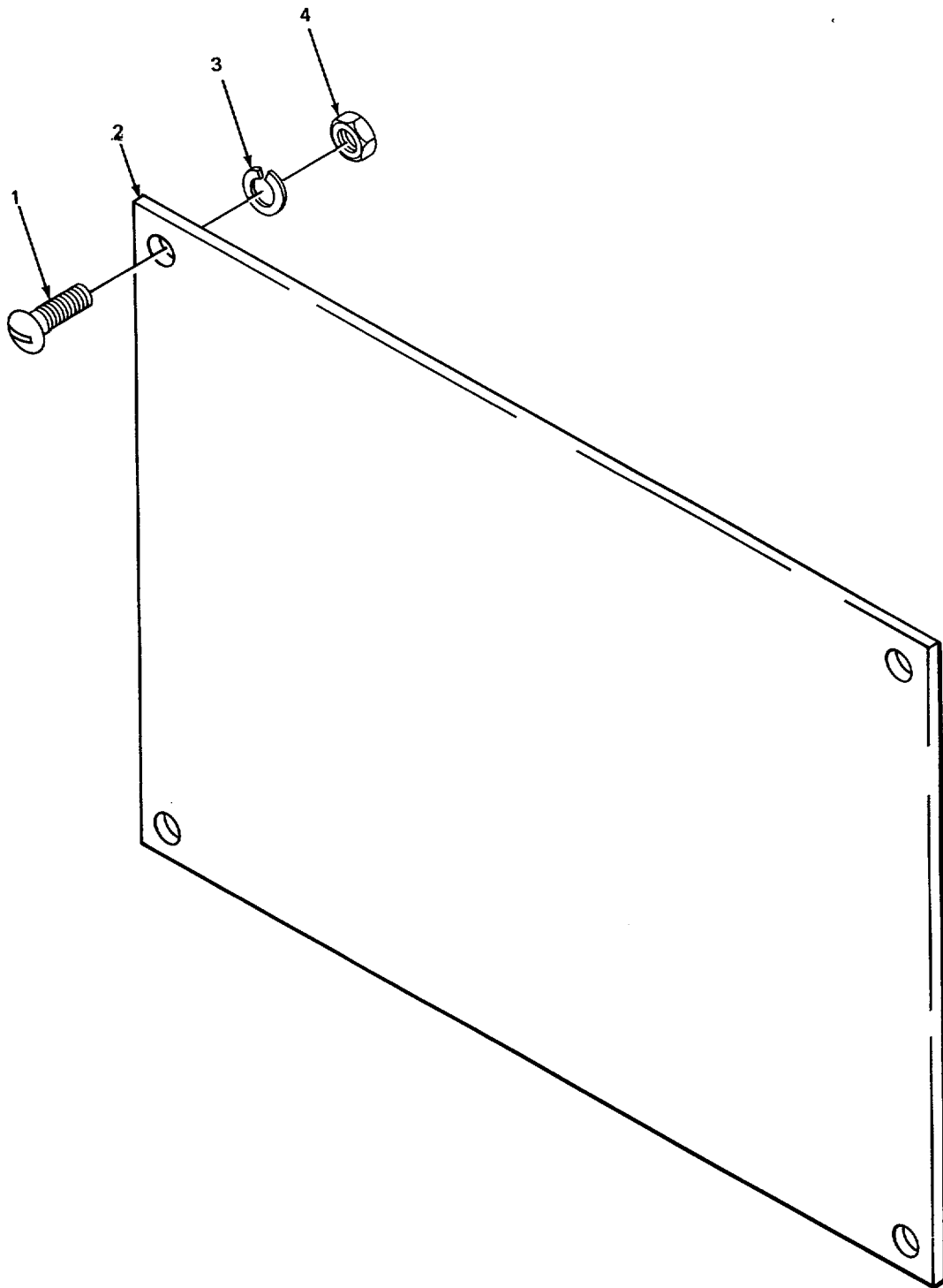

TA213809

FIGURE 335. IDENTIFICATION PLATES (CARRIER).

SECTION II

TM 5-3810-232-34P

(1) ITEM NO	(2) SMR CODE	(3) FSCM	(4) PART NUMBER	(5) DESCRIPTION AND USABLE ON CODES (UOC)	(6) QTY
GROUP 2210 DATA PLATES AND INSTRUCTION HOLDERS FIG. 335 IDENTIFICATION PLATES (CARRIER)					
1	XDOZZ	40931	80248B	SCREWTMACHINE PLATE	8
1	PFOZZ	96906	MS51957-61	SCREW, MACHINE DATA PLATE MTG	4
1	PFOZZ	96906	MS21318-13	SCREW, DRIVE	4
				UOC:BGH	
2	XBOZZ	02280	484622	PLATE, DATA FUEL TANK	1
2	XBOZZ	02280	484596	PLATE, DATA ATTACHMENT	1
2	PFOZZ	02280	781091	PLATE, INSTRUCTION CAPACITY	1
2	XBOZZ	02280	489031	PLATE DATA TRANSPORT.TION	1
2	XBOZZ	02280	781395	PLATE, DATA LUBRICATION.....	1
2	PFOZZ	02280	482994	PLATE, DATA CAB LOCK.....	1
2	PFOZZ	02280	482997	PLATE, IDENTIFICATIO THROTTLE	1
2	PFOZZ	0228	482996	PLATE, IDENTIFICATIO SWING BRAKE	1
2	XDOZZ	02280	482S95	PLATE, INSTRUCTION ENGINE CLUTCH	1
2	XDOZZ	02280	482999	PLATE, DATA JAW CLUT	1
2	XBOZZ	02280	581108	PLATE, DATA LEVER ARRANGEMENT	
2	XBOZZ	02280	483008	PLATE, DATA POWER LIN E	1
2	PFOZZ	02280	481839	PLATETID ENTIFICATIO 1	1
				UOC:BGJ	
2	PFOZZ	02280	481838	PLATE , IDENTIFICATIO	1
				UOC:BGJ	
2	XBOZZ	02280	482988	PLATE*DATA BCGM.....	1
				UOC:BGJ	
2	XBOZZ	02280	482989	PLATE, DATA CRANE	1
				UOC:BGJ	
2	PFOZZ	02280	482986	PLATESDATA GOVERNMENT FURNISHED.....	1
				UOC:BGJ	
2	PFOZZ	15434	105375	PLATE, IDENTIFICATIO FUEL PUMP	1
				UOC :BGJ	
2	XDOZZ	15434	104597	PLATE INSTRUCTION	1
				UOC:BGJ	
2	XBOZZ	02280	581532	STENCIL.....	3
				UOC:BGH	
2	XBOZZ	02280	484780	PLATEIDATA ENGINE IDENTIFICATION	1
				UOC:BGH	
2	PFOZZ	02280	482991	PLATE, IDENTIFICATIO UPPER WORKS	1
				UOC:BGJ	
2	XDOLZ	40931	1C44048	SCALE, PLATE SAFETY CONTROL	1
2	XDOZZ	40931	104403A	SCALE, PLATE SAFETY CONTROL	1
2	XDOZZ	02280	484560	CHAMBER, AIR BRAKE UPPER WORKS.....	1
				UOC:BGH	
2	XDOZZ	02280	483000	PLATE, INSTRUCTION ANTI-ROTATION	1
				UOC:BGJ	
2	XBOZZ	02280	581463	PLATE, INSTRUCTION HOUSE LOCK	2
				UOC:BGH	
3	XDOZZ	19200	A311777	WASHER1LCCK DATA PLATE MTG	4
4	PFOZZ	96906	MS35649-202	NUT PLAIN HEXAGON DATA PLATE MTG	4

END OF FIGURE

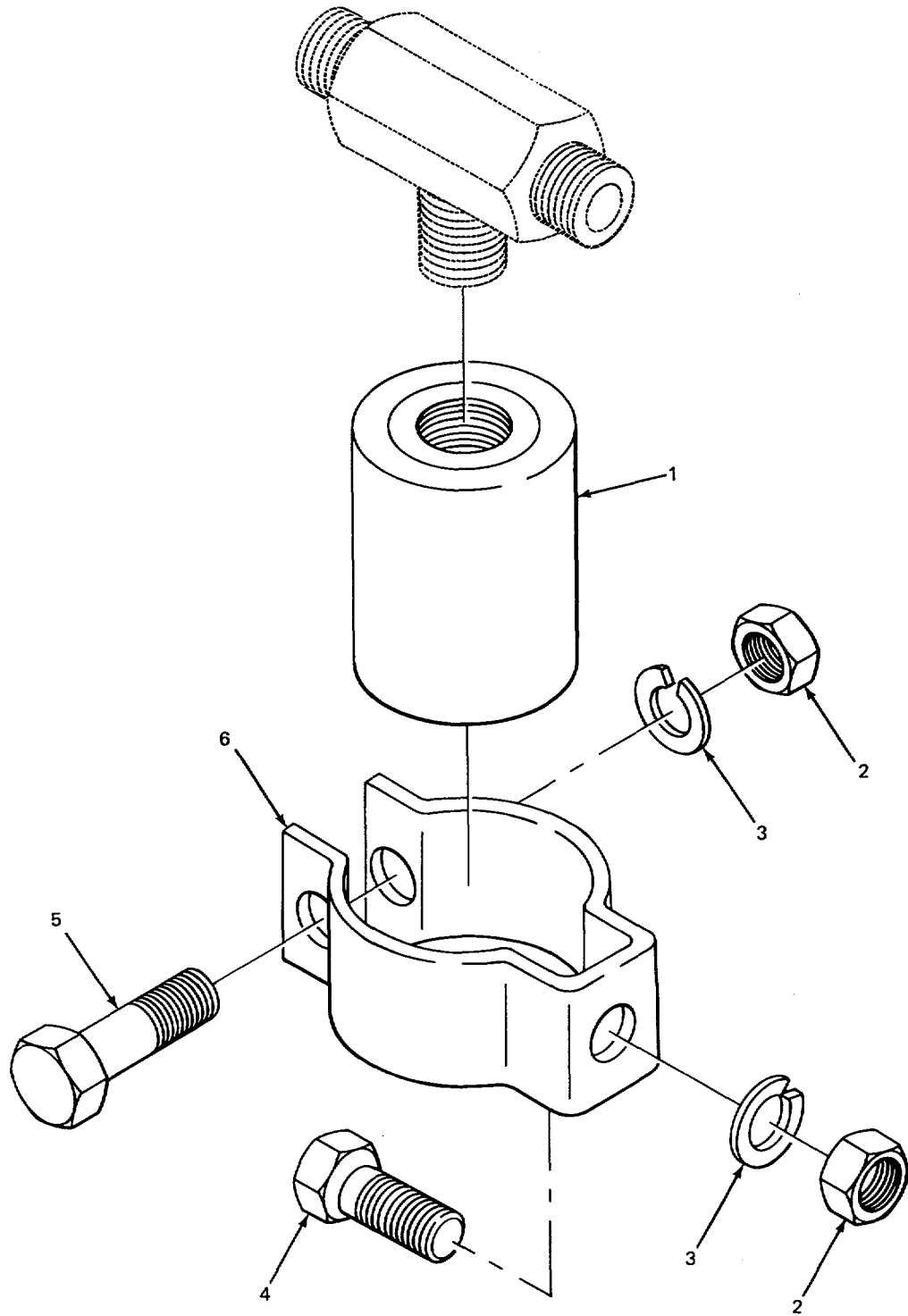

TA220623

FIGURE 336. HYDRAULIC ACCUMULATOR (CRANE).

SECTION II

TM 5-3810-232-34P

(1) ITEM NO	(2) SMR CODE	(3) FSCM	(4) PART NUMBER	(5) DESCRIPTION AND USABLE ON CODES (UOC)	(6) QTY
GROUP 24 HYDRAULIC AND FLUID SYSTEMS GROUP 2401 PUMP AND MOTOR FIG. 336 HYDRAULIC ACCUMULATOR (CRANE)					
1	PFFZZ	21314	55COTTACC	ACCUMULATOR PNEUMAT.....	2
2	PFFZZ	96906	MS35690-404	NUT, PLAIN HEXAGON ACCUMULATOR	4
				MOUNTING	
				UOC:BGJ	
2	PFFZZ	96906	MS51967-2	NUT PLAIN, HEXAGON ACCUMULATOR	4
				MOUNTING	
				UOC :BGH	
3	PFFZZ	96906	MS3533844	WASHER, LOCK ACCUMULATOR MOUNTING	4
4	PFFZZ	96906	MS9072510	SCREW CAP HEXAGCN H PIPE HANGER	2
				MOUNINTING.....	
				UOC:BGJ	
4	PFFZZ	96906	MS90725-6	SCREW1CAPTHEXAGON H PIPE HANGER.....	2
				MOUTNING	
				UOC :BGH	
5	PFFZZ	96906	MS90725-6	SCREW CAP, HEXAGON H ACCUMULATOR	2
				MOUNTING	
				UOC:BGJ	
5	PFFZZ	96906	MS90725-10	SCREW CAP HEXAGON H ACCUMULATOR	2
				MOUNTING	
				UOC :BGH	
6	XDFZZ	76369	N02	HANGER, PIPE	2

END OF FIGURE

336-1

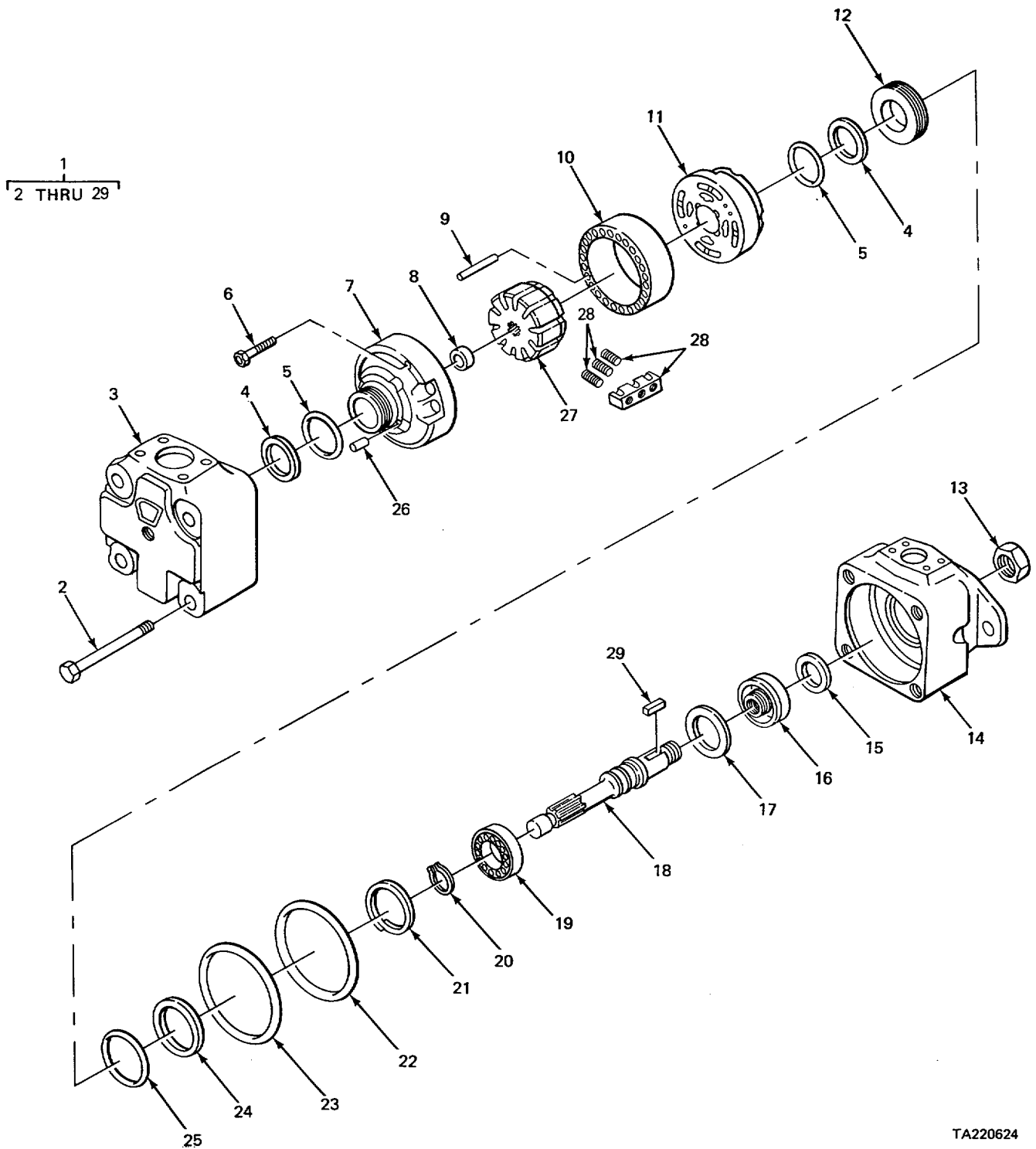

TA220624

FIGURE 337. FAN DRIVE HYDRAULIC MOTOR (MODEL 2385).

SECTION II					
(1)	(2)	(3)	(4)	(5)	(6)
ITEM	SMR	FSCM	PART	DESCRIPTION AND USABLE ON CODES (UOC)	QTY
NO	CODE		NUMBER		
GROUP 2401 PUMP AND MOTOR FIG. 337 FAN DRIVE HYDRAULIC MOTOR (MODEL 2385)					
1	PAFFF	97403	13213E9580	MOTOR.HYDRAULIC FAN DRIVE.....	1
				UOC:BGH	
2	PFFZZ	62983	11165	.SCREWYCAP, HEXAGON H COVER MTG .e	4
				UOC:BGH	
3	XBFZZ	62983	103462X	.COVER, MOTOR.....	1
				UOC:BGH	
4	KFFZZ	62983	271698	.RING, BACKUP PART OF KIT P/N 923412.....	2
				UOC:BGH	
5	PFFLZ	62983	187C00	.PACKING, PREFCRMEO PART OF KIT P/N	2
				9242342-	
				UOC:BGH	
6	XBFLZ	62983	276618	.SCREW PRESSURE PLATE MTG	2
				UOC:BGH	
7	KFFZZ	62983	312158	.PLATE, PRESSURE PART CF KIT P/N.....	1
				UOC:BGH	
8	XDFZZ	62983	216324	.BUSHINGSLEEVE.....	1
				UOC:BG	
9	KFFZZ	62983	15E465	.PIN PART CF KIT P/N 9234L2	2
				UOC:BGH	
10	KFFZZ	62983	313425	.RING PART OF KIT P/N 923412.....	1
				UOC:BGH	
11	KFFZZ	62983	32143	.PLATE, PRESSURE PART OF KIT PIN.....	1
				923412	
				UOC:BGH	
12	XBFZZ	62983	312152	.ADAPTER, HUB	1
				UOC:BGH	
13	XBFZZ	62983	18755	.NUT HEXAGON SHAFT	1
				UOC:BGH	
14	XBFZZ	62983	312139	.BIDY.....	1
				UOC:BGH	
15	PFFZZ	73977	224476	.FELT RING, PREFORMED	1
				UOC:BGH	
16	PFFZZ	62983	191668	.SEAL, PLAIN ENCASED	1
				UOC:BGH	
17	PFFZZ	62983	190362	.WASHER, FLAT	1
				UOC:BGH	
18	XDFZZ	62983	341997	.SHAFT	1
				UOC:BGH	
19	PFFZZ	62983	1705	.BEARING, BALL, ANNULA	1
				UOC:BGH	
20	PFFZZ	62983	120128	.RING RETAINING	1
				UOCC:BGH	
21	PFFZZ	62983	191400	.RING, SNAP	1
				UOC:BGH	
22	KFFZZ	62983	218708	.O RING PART OF KIT P/N 923412.....	1
				UOC:BGH	

SECTION II					
(1)	(2)	(3)	(4)	(5)	(6)
ITEM	SMR	FSCM	PART	DESCRIPTION AND USABLE ON CODES (UOC)	QTY
NO	CODE		NUMBER		
23	KFFZZ	56232	312388	.0 RING PART OF KIT P/N 923412..... UOC :BGH	1
24	KFFZZ	62983	271791	.RING, BACKUP PART OF KIT P/N 923412..... UOC :BGH	1
25	PFFZZ	62983	154080	.PACKING, PREFOPMED PART OF KIT PIN..... 923412 UOC:BGH	1
26	XBFZZ	62983	19C93	.PIN DOWEL..... UOC:BGH	2
27	KFFZZ	2983	312155	.ROTOR PART OF KIT P/N 923412..... UOC :BGH	1
28	PFFZZ	2983	923158	.PARTS KIT, ROTARY PU PART OF KIT P/N 92423412 UOC :BGH	10
29	XDFZZ	62983	1617	.KEY SHAFT KEY, SHAFT UOC:BGH	1

END OF FIGURE

337-2

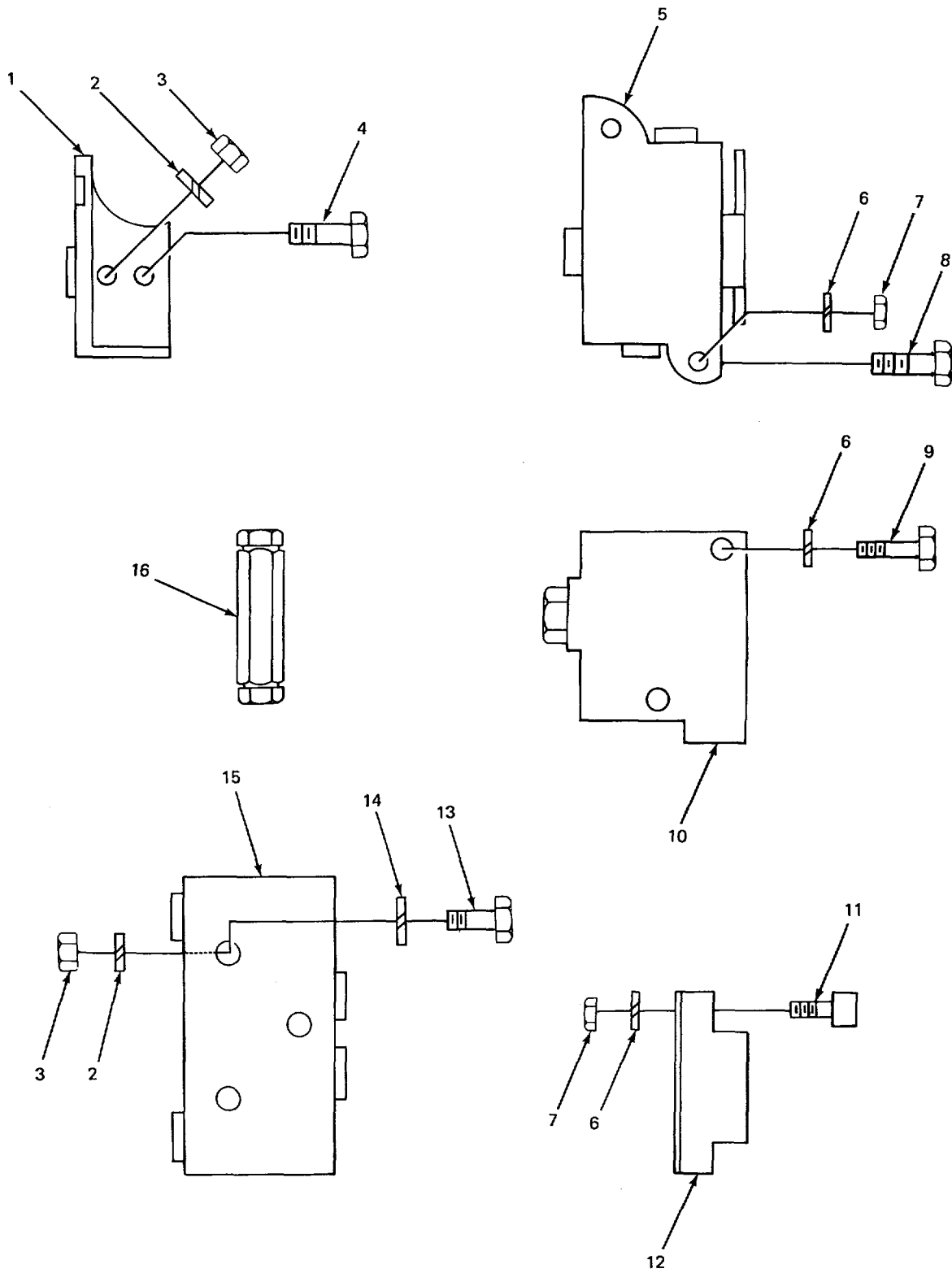

TA220625

FIGURE 338. RELIEF AND CHECK VALVES (CARRIER).

SECTION II

TM 5-3810-232-34P

(1) ITEM NO	(2) SMR CODE	(3) FSCM	(4) PART NUMBER	(5) DESCRIPTION AND USABLE ON CODES (UOC)	(6) QTY
				GROUP 2402 MANIFOLD AND CONTROL VALVES FIG. 338 RELIEF AND CHECK VALVES (CARRIER)	
1	PFOZZ	97403	13216E9542	VALVE, RELIEF-CHECK..... UOC:BGH	2
2	PFOZZ	96906	MS35338-44	WASHER, LOCK UOC:BGH	5
3	PFOZZ	96906	MS51967-2	NUT PLAIN HEXAGON UOC:BGH	5
4	PFOZZ	96906	MS90725-18	SCREW, CAP, HEXAGON H UOC:BGH	2
5	PFOZZ	97403	13216E8020	VALVE SOLENOID..... UOC:BGH	1
6	PFOZZ	96906	MS35338-46	WASHER, LOCK HOSE CLAMP SCREW	6
7	PAOZZ	96906	MS51967-8	NUT, PLAIN, HEXAGON UOC:BGH	4
8	PAOZZ	96906	MS90728-61	SCREWPCAP, HEXAGON H UOC:BGH	2
9	PFOZZ	96906	MS90725-69	SCREW CAPTHEXAGON H FLOW DIVIDER VALVE MTG	2
10	PFOZZ	96151	604-1039-002	VALVE LINEAR, DIRECT.....	1
11	PFOZZ	96906	MS16997-99	SCREW CAP, SOCKET HE UOC:BGH	2
12	PFOZZ	62983	4CGC3C1OS2	VALVE, CHECK..... UOC:BGH	1
13	PFOZZ	96906	MS90728-17	SCREW, CAP, HEXAGON H UOC :BGH	3
14	PFOZZ	96906	MS27183-10	WASHERPFLAT UOC:BGH	3
15	PFOZZ	02280	484585	VALVE, OGUBLE CHECK..... UOC:BGH	1
16	XDOZZ	97403	DT8DI-06-30-IOS	VALVE, CHECK..... UOC:BGH	4

END OF FIGURE

338-1

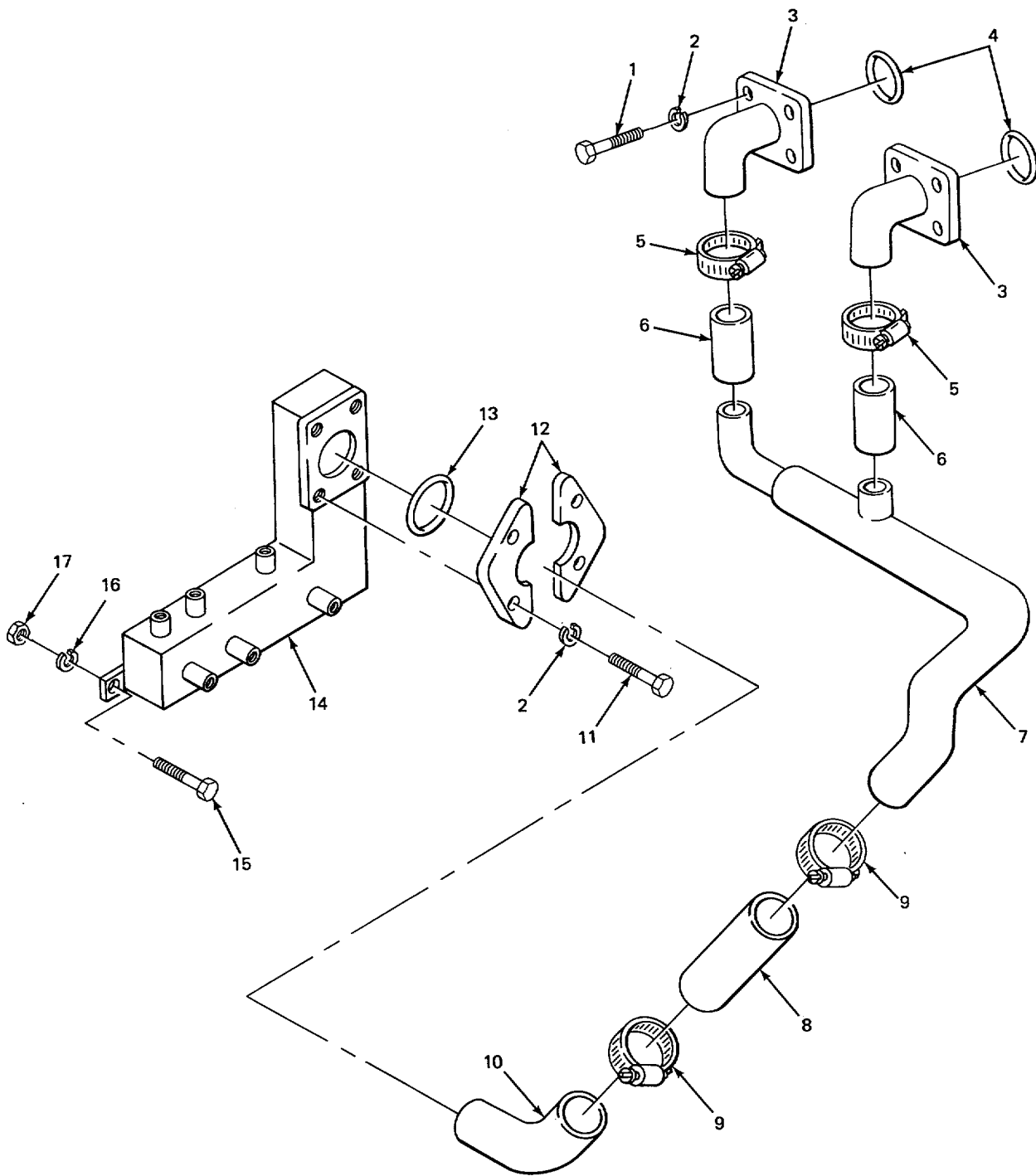

TA220626

FIGURE 339. HYDRAULIC MANIFOLD (MODEL 2385 CARRIER).

SECTION II					
(1)	(2)	(3)	(4)	(5)	(6)
ITEM	SMR	FSCM	PART	DESCRIPTION AND USABLE ON CODES (UOC)	QTY
NO	CODE		NUMBER		
GROUP 2402 MANIFOLD AND CONTROL VALVES					
FIG. 339 HYDRAULIC MANIFOLD (MODEL 2385 CARRIER)					
1	PAOZZ	96906	MS18154-113	SCREW, CAP, HEXAGON H ADAPTER MTG UOC:BGH	8
2	PFOZZ	96906	MS35338-48	WASHER LOCK ADAPTER MTG UOC:BGH	12
3	PFOZZ	02280	484427	ELBOW FLANGE TO HOSE UOC:BGH	2
4	PAOZZ	96906	MS28775225	PACKING, PREFORMED ADAPTER..... UOC :BGH	2
5	PFOZZ	02280	817346	CLAMP, HOSE HOSE TO ADAPTER UOC:BGH	2
6	PFOZZ	97403	13213E9766-7	HOSE, NONMETALLIC ADAPTER UOC:BGH	2
7	PFOZZ	97403	13205E3412	ADAPTER PANIFOLD UOC :BGH	1
8	PFOZZ	97403	13213E9766-8	HOSE, NONMETALLIC STEM TO ADAPTER UOC:BGH	1
9	PAOZZ	96906	MS35842-14	CLAMP, HOSE STEM TO HOSE TO ADAPTER UOC:BGH	2
10	PFOZZ	97403	13205E3430	ELBOW FLANGE UOC:BGH	1
11	PFOZZ	96906	MS90728-114	SCREW, CAP HEXAGON H CLAMP MTG UOC:BGH	4
12	PFOZZ	02280	817349	FLANGE, SPLIT CLAMP STEM TO MANIFOLD UOC:BGH	1
13	PFOZZ	96906	MS28775-232	PACKING PREFORMED..... UOC:BGH	1
14	PFOZZ	02280	781364	MANIFOLD, HYDRAULIC..... UOC:BGH	1
15	PFOZZ	96906	MS18154-58	SCREW CAP, HEXAGON H MANIFOLD MTG UOC:BGH	2
16	PFOZZ	96906	MS3533846	WASHER, LOCK MANIFOLD MTG..... UOC:BGH	2
17	PAOZZ	96906	MS51967-8	NUT, PLAIN, HEXAGON MANIFOLD MTG UOC:BGH	2

END OF FIGURE

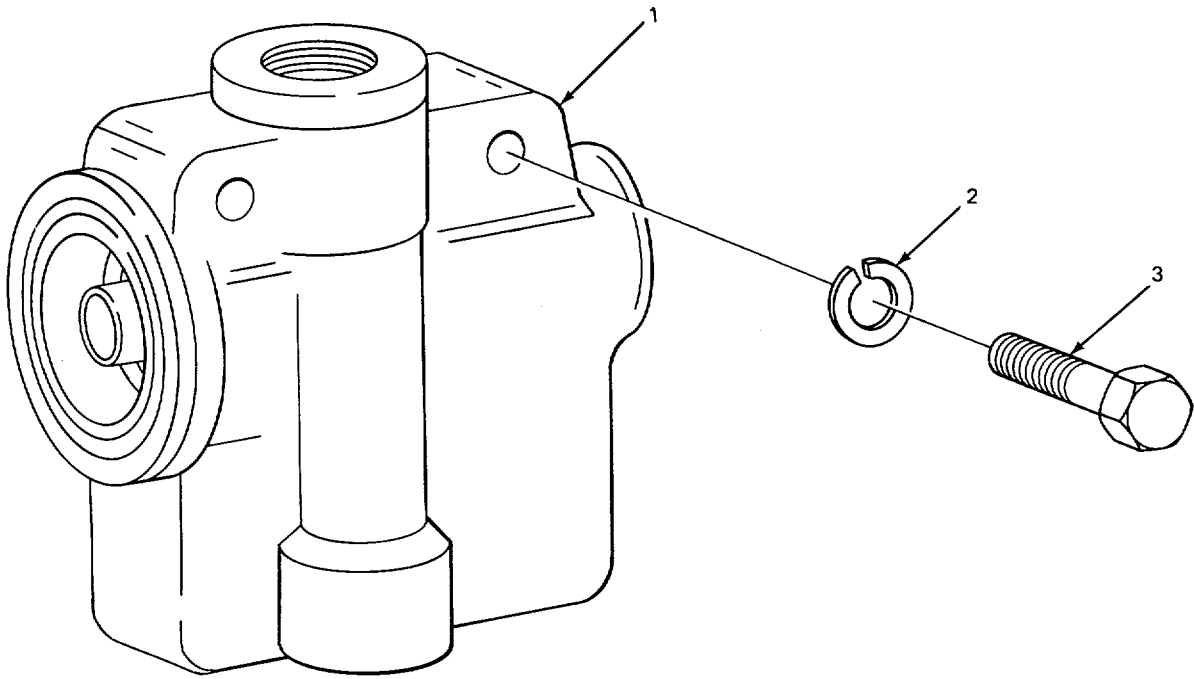

TA220627

FIGURE 340. FLOW CONTROL AND RELIEF VALVE (MODEL 2385 CARRIER).

SECTION II

TM 5-3810-232-34P

(1) ITEM NO	(2) SMR CODE	(3) FSCM	(4) PART NUMBER	(5) DESCRIPTION AND USABLE ON CODES (UOC)	(6) QTY
				GROUP 2402 MANIFOLO AND CONTROL VALVES FIG. 340 FLOW CONTROL AND RELIEF VALVE (MODEL 2385 CARRIER)	
1	PAOZZ	62983	FM3-14S080-200-1 0-006	VALVE, FLUID CONTROL AND RELIEF UOC:BGH	2
2	PFOZZ	96906	MS35338-45	WASHER LOCK VALVE MTG UOC:BGH	4
3	PFOZZ	96906	MS90728-40	BOLT, MACHINE FLOW CONTROL VALVE MTG UOC:BGH	4

END OF FIGURE

340-1

SECTION II

(1) ITEM NO	(2) SMR CODE	(3) FSCM	(4) PART NUMBER	(5) DESCRIPTION AND USABLE ON CODES (UOC)	(6) QTY
GROUP 2402 MANIFOLD AND CONTROL VALVES FIG. 341 DOZER CONTROL VALVE (MODEL 2385 CARRIER)					
1	XDOFF	62983	CM3NO1-R20CL-30A	VALVE, LINEAR, DIRECT LEVER ASSEMBLY B-007 UOC:BGH	1
2	XDFZZ	62983	295688	.PLUG CONTROL VALVE UOC:BGH	1
3	PFFZZ	62983	154132	.PACKING PREFORMED PART OF KIT P/N 92927 UOC:BGH	1
4	PFFZZ	62983	238834	.SPRING, HELICAL, COMP UOC :BGH	1
5	PFFZZ	62983	232840	.VALVE CONTROL UOC:BGH	1
6	XBFZZ	62983	261792	.PLUG BODY UOC:BGH	1
4	PFFZZ	96906	MS28775218	.PACKING, PREFORMED PART OF KIT P/N 92927 UOC:BGH	2
8	XDFZZ	62983	280784	.STUD BDY ATTACHING UOC:BGH	4
9	PFFZZ	62983	1462	.NUT, PLAIN.HEXAGON BODY ATTACHING UOC:BGH	4
10	PFFZZ	62983	237160	POPPET UOC :BGH	1
11	PFFZZ	62983	237452	.SPRING UOC :BGH	1
12	PFFZZ	62983	154013	.PACKING PREFORMED POPPET KIT P/N 922927 UOC :BGH	1
13	PFFZZ	62983	131038	.RETAINER, PACKING..... P/N 922927 UOC :BGH	1
14	PFFZZ	62983	237159	.PLUG POPPET 1 UOC: BGH	
15	XAFZZ	62983	313703	.BODY RING..... UOC :BGH	1
16	PFFZZ	93543	A24478-20322	.PACKING PREFORMED BODY PART OF KIT P/N 9229272 UOC:BGH	4
14	KFFZZ	62983	22144719	.PLUG UOC :BGH UOC :BGH	1 1
19	PFFZZ	62983	23715	.RETAINER..... UOC :BGH	2
20	PFFZZ	62983	237150	.GUIDE, VALVE OF KIT P/N 92297 UOC :BGH	1
21	XDFZZ	62983	1071	.SCREW CAP SOCKET H VALVE GUIDE.....	1

SECTION II					
(1)	(2)	(3)	(4)	(5)	(6)
ITEM	SMR	FSCM	PART	DESCRIPTION AND USABLE ON CODES (UOC)	QTY
NO	CODE		NUMBER		
22	XBFZZ	62983	237149	UOC :BGH CAP, SPOOL.....	1
23	XDFZZ	62983	1270	UOC :BGH SCREW, CAP, HEXAGON H CAP MTG	2
24	XDFZZ	62983	237152	UOC :BGH RETAINER PUMP	1
25	PFFZZ	62983	7074	UOC :BGH IPLUG	1
26	PFOZZ	96906	MS9072575	UOC, :BGH SCREW, CAP HEXAGON H VALVE MTG	2
27	PFOZZ	96906	MS35338-47	UOC:BGH WASHER, LOCK VALVE MTG.....	2
28	PFFZZ	97403	13213E9754-L	UOC :BGH LEVER ASSEMBLY	1
29	XAFZZ	62983	260800	LINK, LEVER	1
30	PFFZ7	62983	193725	RING RETAININGLEVER.....	2
31	XAFZZ	62983	261769	LEVER OPERATING	1
32	XAFZZ	62983	262721	RODFULCRUM, LEVER.....	1
33	PFFZZ	62983	262711	RING, RETAINING	2

END OF FIGURE

341-1

SECTION II

TM 5-3810-232-34P

1
2 THRU 18

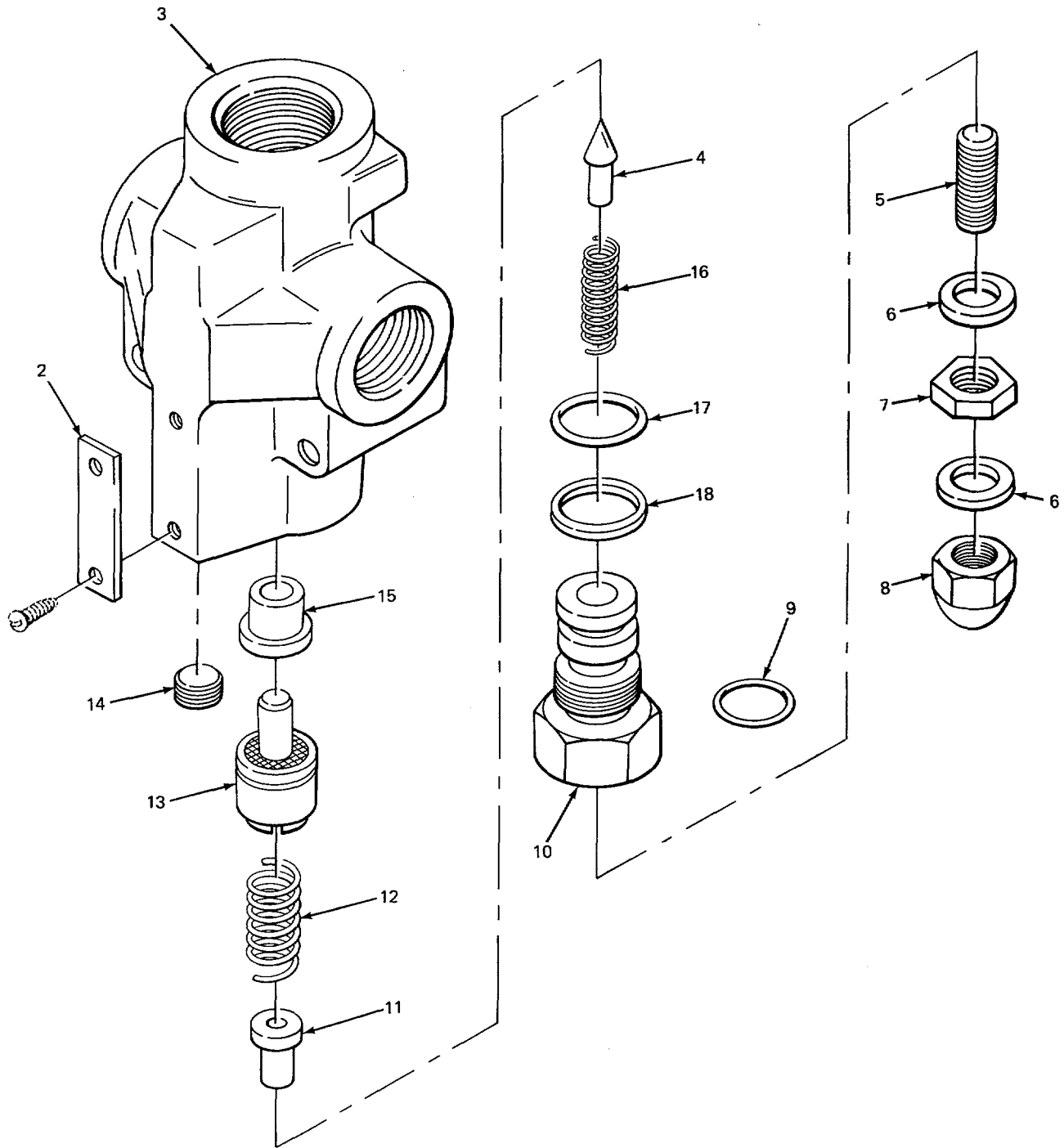

TA220629

FIGURE 342. MANIFOLD RELIEF VALVE (MODEL 2380 CARRIER).

SECTION II

TM 5-3810-232-34P

(1) ITEM NO	(2) SMR CODE	(3) PART FSCM	(4) NUMBER	(5) DESCRIPTION AND USABLE ON CODES (UOC)	(6) QTY
				GROUP 2402 MANIFOLD AND CONTROL VALVES	
				FIG. 342 MANIFOLD RELIEF VALVE (MODEL 2380 CARRIER)	
1	PAOOO	02280	482446	VALVE,SAFETY RELIEF MANIFOLD UOC :BGJ	1
2	PFOZZ	02280	581272	.PLATE,INSTRUCTION UOC :BGJ	1
3	XBOZZ	45681	1661-602109	.BOOYIALVE..... UOC :BGJ	1
4	XBOZZ	45681	1662-562392	.PLUNGER*RELIEF VALVE UOC :BGJ	1
5	PFOZZ	09990	27X374	.SETSCREW VALVE ADJUSTING UOC :BGJ	1
6	PFOZZ	02697	3-904N674-70	.PACKING WITH RETAIN CAP UOC :BGJ	2
7	PFOZZ	09990	17X36	.NUT,PLAIN,HEXAGON VALVE UOC :BGJ	1
8	PFOZZ	09990	37X5	.NUT ACCRN C A P UOC :BGJ	1
9	PFOZZ	96906	MS28778-8	.PACKING,PREFORMED CAP UOC :BGJ	1
10	PFOZZ	09990	592096	.BREATHER UOC :BGJ	1
11	PFOZZ	08742	482515	.SEAT,VALVE..... UOC :BGJ	1
12	PFOZZ	05415	90MENI	.SPRING,HELICAL,COMP COMPRESSION UOC:BGJ	1
13	XBOZZ	45681	1661-61229	.POPPET ASSEMBLY VALVE..... UOC :BGJ	1
14	XDOZZ	09990	102X2	.PLUG,PIPE VALVE BODY UOC:BGJ	1
15	PFOZZ	09990	592098	.SEAT,VALVE..... UOC :BGJ	1
16	PFOZZ	90407	17317P11	.SPRING,HELICAL,COMP COMPRESSION, VALVE PLUNGER UOC :BGJ	1
17	PFOZZ	08742	104X15A	.PACKING,PREFORMED CAP UOC :BGJ	1
18	XDOZZ	09990	107XI5	.RETAINER,PACKING UOC :BGJ	1

END OF FIGURE

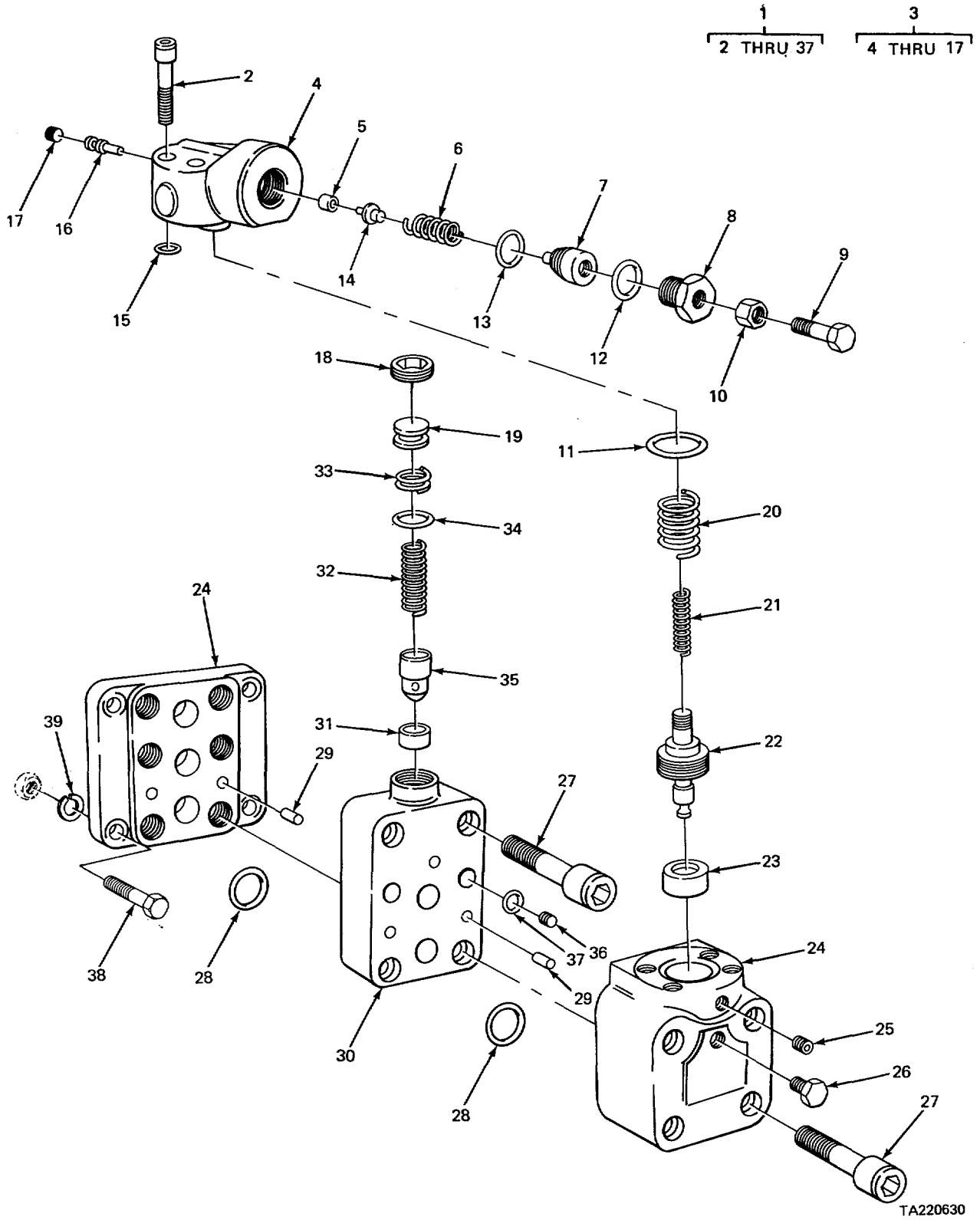

FIGURE 343. UNLOADING RELIEF VALVE (MODEL 2380 CARRIER).

SECTION II

TM 5-3810-232-34P

(1) ITEM NO	(2) SMR CODE	(3) FSCM	(4) PART NUMBER	(5) DESCRIPTION AND USABLE ON CODES (UOC)	(6) QTY
				GROUP 2402 MANIFOLD AND CONTROL VALVES	
				FIG. 343 UNLOADING RELIEF VALVE (MODEL 2380 CARRIER)	
1	PAOFF	62983	URG1-0613	VALVE,UNLOADER	2
				UOC:BGJ	
2	PAFZZ	62983	1074	.BOLT,MACHINE COVER MTG	4
				UOC:BGJ	
3	PFFZZ	62983	S3£626	.COVER KIT1.....	1
				UOC:BGJ	
4	XAFZZ	62983	256330	..COVER,VALVE.....	1
				UOC:BGJ	
5	XDFZZ	62983	213946	..SEAT,VALVE	1
				UOC:BGJ	
6	XDFLZ	62983	175071	..SPRING,HELICAL,COMP	1
				UOC:BGJ	
7	XDFZZ	62983	184586	..RETAINER,SPRING	1
				UOC:BGJ	
8	XDFZZ	62983	192656	..RETAINER,NUT AND 80 NUT AND BOLT	1
				UOC:BGJ	
9	PFFZZ	62983	17306	..BEARING,ROLLER,RADI VALVE	1
				UOC:BGJ	
10	XDFZZ	62983	1485	..PARTS KIT,MECHANICA VALVE	1
				UOC:BGJ	
11	PFFZZ	62983	154143	..PACKING,PREFORMED VALVE	1
				UOC:BGJ	
12	XDFZZ	62983	192655	..SPACER	1
				UOC:BGJ	
13	XDFZZ	62983	173792	..PACKING,PREFORMED VALVE	1
				UOC:BGJ	
14	XDFZZ	62983	216239	..DISK,VALVE	1
				UOC:BGJ	
15	PFFZZ	62983	154004	.. PACKING,PREFORMED.....	1
				UOC:BGJ	
16	XDFZZ	62983	219009	..SPOQL,VALVE	1
				UOC:BGJ	
17	PFFZZ	62983	7074	..PLUG,PIPE VALVE.....	1
				UOC:BGJ	
18	PFFZZ	62983	230661	.RING,RETAINING	1
				UOC:BGJ	
19	XDFZZ	62983	176387	.PLUG,PIPE VALVE.....	1
				UOC:BGJ	
20	PFFZZ	62983	239766	.SPRING,HELICAL,COMP	1
				UOC:BGJ	
21	PFFZZ	62983	2077	.SPRING,HELICAL,COMP COMPRESSION	1
				PISTON.....	
				UOC:BGJ	
22	PFFZZ	62983	51562	.PISTON,RELIEF VALVE	1
				UOC:BGJ	
23	PFFZZ	62983	56059	.SEAT,VALVE	1

SECTION II

TM 5-3810-232-34P

(1) ITEM NO	(2) SMR CODE	(3) FSCM	(4) PART NUMBER	(5) DESCRIPTION AND USABLE ON CODES (UOC)	(6) QTY
24	PFFZZ	62983	176390	UOC:BGJ .BODY,VALVE	1
25	XDFZZ	62983	7075	UOC:BGJ .PLUG,HYDRAULIC PUMP VALVE COVER.....	1
26	XOFZZ	62983	136569	UOC:BGJ .PLUG,PIPE VALVE COVER.....	1
27	XBFZZ	62983	BKUR06-682	UOC:BGJ .KIT1BGLT	6
28	XDFZZ	62983	1554020	UOC:BGJ .PACKING,PREFORMED VALVE BODY	2
29	XDFZZ	62983	160571	UOC:BGJ .PIN,STRAIGHT,HEADLE HEADLESS	3
30	PFFZZ	62983	17638S	UOC:BGJ .BODY,VALVE	1
31	PFFZZ	62983	2715	UOC:BGJ .SEAT,VALVE	1
32	PFFZZ	62983	2943	UOC:BGJ .SPRING,HELICAL,COMP	1
33	XDFZZ	62983	162512	UOC:BGJ .RETAINER,PACKING	1
34	PFFZZ	62983	154016	UOC:BGJ .PACKING,PREFORMED	1
35	PFFZZ	62983	81589	UOC:BGJ .DISK,VALVE	1
36	PFFZZ	21450	444683	UOC:BGJ .PLUG,PIPE VALVE	1
37	PFFLZ	62983	154139	UOC:BGJ .PACKING,PREFORMED BODY TO COVER	1
38	PFOZZ	96906	MS51095-416	UOC:BGJ SCREW,CAP,HEXAGON H	4
39	XDOZZ	08302	A5000	UOC:BGJ WASHER,LOCK VALVE MTG.....	4

END OF FIGURE

343-2

SECTION II

TM 5-3810-232-34P

(1) ITEM NO	(2) SMR CODE	(3) FSCM	(4) PART NUMBER	(5) DESCRIPTION AND USABLE ON CODES (UOC)	(6) QTY
				GROUP 2402 MANIFOLD AND CONTROL VALVES	
				FIG. 344 TILT LOCK VALVE (MODEL 2380 CARRIER)	
1	PFOZZ	96906	MS3533-8	WASHER, LOCK UOC:BGJ	2
2	PFGZZ	96906	MS90725-67	SCREW, CAP, HEXAGON H VALVE MTG UOC:BGJ	2
3	PAOFF	12603	137653	VALVE, LINEAR, DIRECT UOC:BGJ	4
4	XDFLZ	02280	816082	.PLUG, PIPE VALVE..... UOC:BGJ	1
5	XAFZZ	12603	134366	.HOUSING, VALVE UOC:BGJ	1
6	XDFFF	12603	134662	.PLUG, MACHINE THREAD UOC:BGJ	1
7	PFFZZ	12603	134661	..PLUG UOC:BGJ	1
8	XDFZZ	03504	134660	..STOP, STROKE UOC:BGJ	1
9	XDFZZ	12603	134871	.SPRING, CRANE SHOVEL COMPRESSION..... PLUNGER..... UOC:BGJ	1
10	XDFZZ	12603	134672	.PLUNGER, POWER..... UOC:BGJ	1
11	KFFZZ	03504	25K20007	.PACKING, PREFORMED PLUNGER PART OF..... KIT P/N 136835 UOC:BGJ	1
12	PFFZZ	12603	134438	.PACKING WITH RETAIN PART OF KIT P/N 136835 UOC:BGJ	1
13	XDFZZ	12603	134671	.PLUNGER..... UOC:BGJ	1
14	PFFZZ	03504	134437	.PACKING WITH RETAIN PART OF KIT P/N UOC:BGJ	1
15	PFFZZ	03504	134375	.RESTRICTOR, FLUID FL UOC:BGJ	1
16	PFFZZ	96906	MS29512-06	.PACKING, PREFORMED PLUG TO VALVE UOC:BGJ	1
17	XDFZZ	02280	816083	.PLUG PIPE VALVE..... UOC:BGJ	1

END OF FIGURE

344-1

3
4 THRU 13

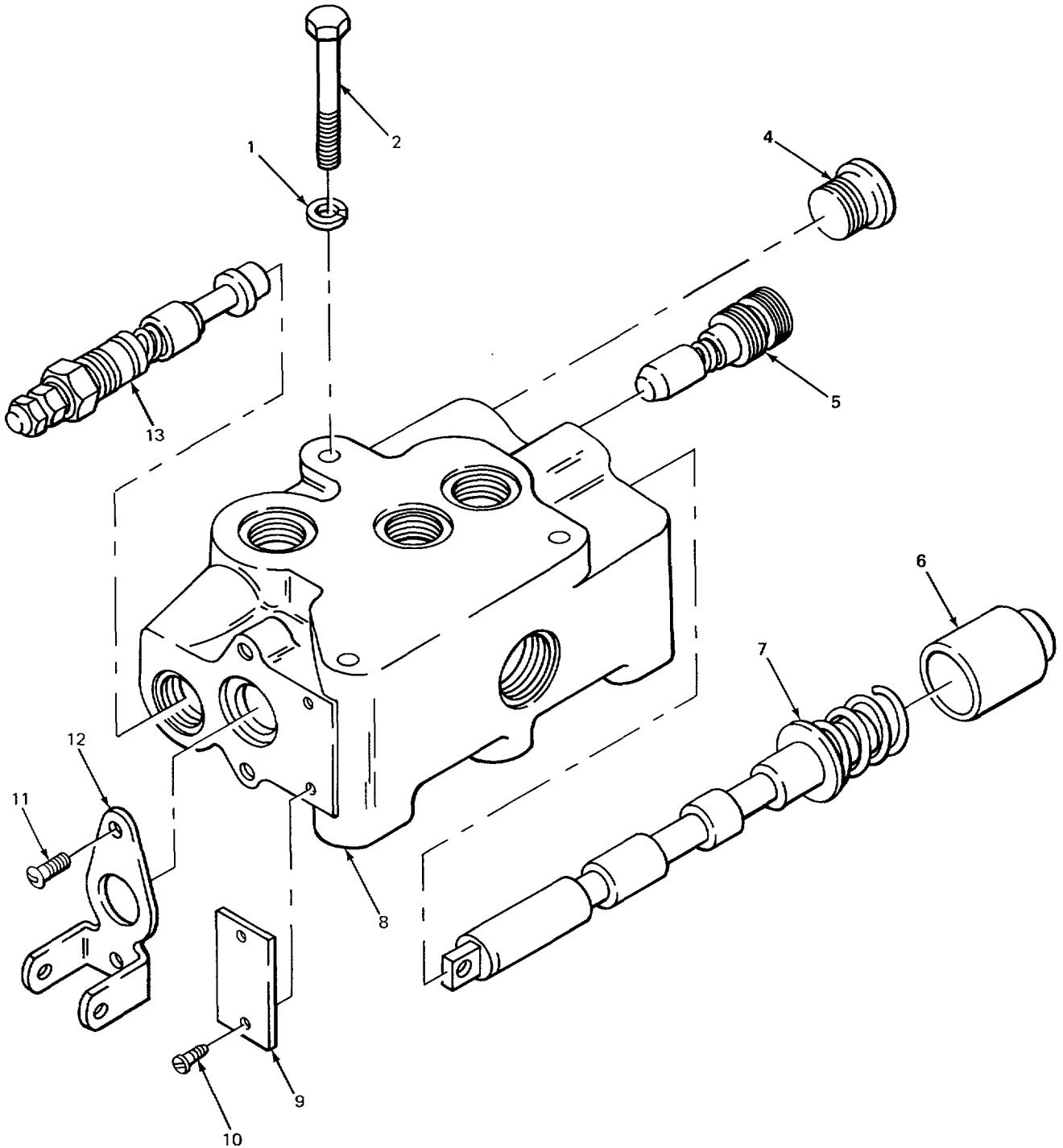

TA220632

FIGURE 345. FAN DRIVE CONTROL VALVE (MODEL 2385).

SECTION II

TM 5-3810-232-34P

(1) ITEM NO	(2) SMR CODE	(3) FSCM	(4) PART NUMBER	(5) DESCRIPTION AND USABLE ON CODES (UOC)	(6) QTY
----------------	-----------------	-------------	--------------------	--	------------

GROUP 2402 MANIFOLD AND CONTROL VALVES

FIG. 345 FAN DRIVE CONTROL VALVE (MODEL 2385)

1	PFOZZ	96906	MS35336r47	WASHER, LOCK VALVE..... UOC:BGH	3
2	PFOZZ	96906	MS90728-76	SCREW,CAP,HEXAGON H VALVE MTG..... UOC:BGH	3
3	PFOFF	09990	VDPI2C55	VALVE,LINEAR,DIRECT FAN DRIVE..... UOC:BGH	1
4	PFFZZ	09990	108X10	.VALVE,PLUG..... UOC:BGH	2
5	PFFZZ	09990	602727	.PARTS KIT,SAFETY RE..... UOC:BGH	1
6	PFFZZ	16662	C0944554	.CAP,VALVE..... UOC:BGH	1
7	XDFZZ	45681	665217	.SPOOL,CAP..... UOC:BGH	1
8	XAFZZ	45681	655035	BODY,VALVE..... UOC:BGH	1
9	PFOZZ	09990	562050	.PLATE,IDENTIFICATIO..... UOC:BGH	1
10	PFOZZ	09990	39X4	.SCREW NAMEPLATE MTG..... UOC:BGH	2
11	PFFZZ	96906	MS35206-263	.SCREW,MACHINE SEAL SPOOL MTG..... UOC:BGH	2
12	PAFZZ	45681	655030	.SEAL,RING,METAL..... UOC:BGH	1
13	PFFZZ	09990	612978	.VALVE,SAFETY RELIEF..... UOC:BGH	1

END OF FIGURE

345-1

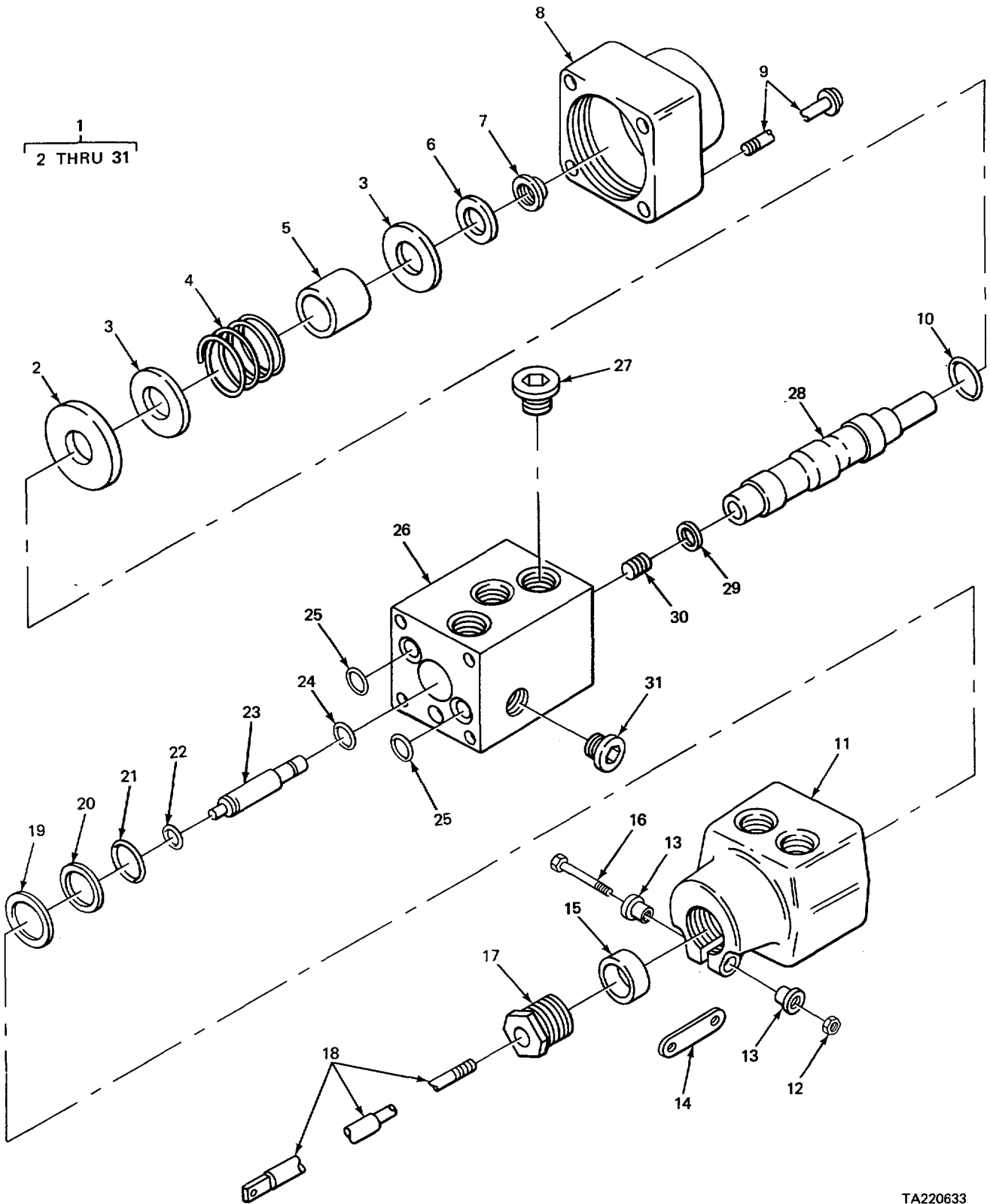

TA220633

FIGURE 346. TRANSMISSION CONTROL ACTUATOR VALVE (MODEL 2380).

SECTION II

TM 5-3810-232-34P

(1) ITEM NO	(2) SMR CODE	(3) FSCM	(4) PART NUMBER	(5) DESCRIPTION AND USABLE ON CODES (UOC)	(6) QTY
				GROUP 2402 MANIFOLD AND CONTROL VALVES	
				FIG. 346 TRANSMISSION CONTROL ACTUATOR VALVE (MODEL 2380)	
1	PAOFF	03504	137616	VALVE,LINEAR,DIRECT DOZER CONTROL..... UOC:BGJ	4
2	PFFZZ	03504	L34289	.WASHER,SHOULDERED UOC:BGJ	1
3	PFFZZ	03504	134060	.WASHER,CENTERING,SP UOC:BGJ	2
4	XDFZZ	12603	135042	.SPRING,HELICAL,COMP UOC:BGJ	1
5	XDFZZ	03504	135059	.STOP,STRIKER UOC:BGJ	1
6	PFFZZ	12603	616779	.WASHER,FLAT UOC:BGJ	1
7	XDFZZ	03504	45D05	.NUT,SPCOL SCREWL..... UOC:BGJ	1
8	XAFZZ	12603	134491	.CAP,ACCUMULATCR..... UOC:BGJ	1
9	XDFZZ	03504	72G684	.BOLT CAP CLAMPING UOC:BGJ	4
10	PFFZZ	40152	25K30022	.PACKING,PREFCRMED PART OF KIT P/N..... 136820 UOC :BGJ	1
11	PFFZZ	12603	134264	.CAP,ENDPACTJUATOR..... UOC:BGJ	1
12	PFFZZ	89749	44D04	.NUT,SELF-LCCKING,CO CLAMPING BOLT..... UOC:BGJ	1
13	XDFZZ	12603	134487	.BUSHING, SLEEVE..... UOC:BGJ	2
14	PFFZZ	12603	134493	.CONNECTING LINKPRIG..... UOC :BGJ	1
15	PFFZZ	12603	91F3	.PACKING,PREFORMED SPOOL PART OF..... KIT P/N 136820 UOC :BGJ	2
16	PFFZZ	96906	MS90728-113	.SCREW,CAP,HEXAGON H CAP CLAMPING.. UOC:BGJ	1
17	XDFZZ	12603	134492	.BUSHING,MACHINE TH..... UOC :BGJ	1
18	XAFZZ	03504	134489	.BOLT,SPOOL UOC:BGJ	1
19	PFFZZ	12603	134787	.SPACER,PLATE..... UOC:BGJ	1
20	XDFZZ	03504	134290	.RETAINER,PREFORMED PACKING..... UOC :BGJ	1
21	PFF2Z	96906	MS287788	.PACKING,PREFORMED PART OF KIT P/N 136820 UOC :BGJ	1
22	XDFZZ	62983	154005	.PACKING,PREFORMED SPOOL PART OF.....	1

SECTION II

TM 5-3810-232-34P

(1) ITEM NO	(2) SMR CODE	(3) FSCM	(4) PART NUMBER	(5) DESCRIPTION AND USABLE ON CODES (UOC)	(6) QTY
				KIT P/N 136820	
				UOC:BGJ	
23	PFFZZ	12603	134511	.PLUG,VALVE.....	1
				UOC:BGJ	
24	PAFZZ	96906	MS28775-010	.PACKING,PREFORMED PART OF KIT P/N	1
				136820 PART OF KIT P/N 136829.....	
				UOC :BGJ	
25	PFFZZ	12603	25K20014	.PACKING,PREFORMED SPOOL PART OF.....	2
				KIT P/N 136820 PART OF KIT P/N	
				136820	
				UOC:BGJ	
26	PFFZZ	12603	134494	.BODY,VALVE,STEERING PART OF KIT P/N.....	1
				136829	
				UOC :BGJ	
27	PFOZZ	12603	47K6	.PLUG,MACHINE THREAD PART OF KIT PJN.....	3
				136829	
				UOC:BGJ	
28	PFFZZ	03504	134100	.SLIDE,DIRECTIONAL C.	1
				UOC :BGJ	
29	PFFZZ	12603	784057	.WASHER,FLAT	1
				UOC :BGJ	
30	XAFZZ	12603	134803	.PLUG,SPCOL PART OF KIT P/N 136829.....	1
				UOC :BGJ	
31	PFOZZ	12603	47K3	.PLUG,SHUTTLE VALVE VALVE BODY PART.....	2
				OF KIT P/N 136829	
				UOC :BGJ	

END OF FIGURE

346-2

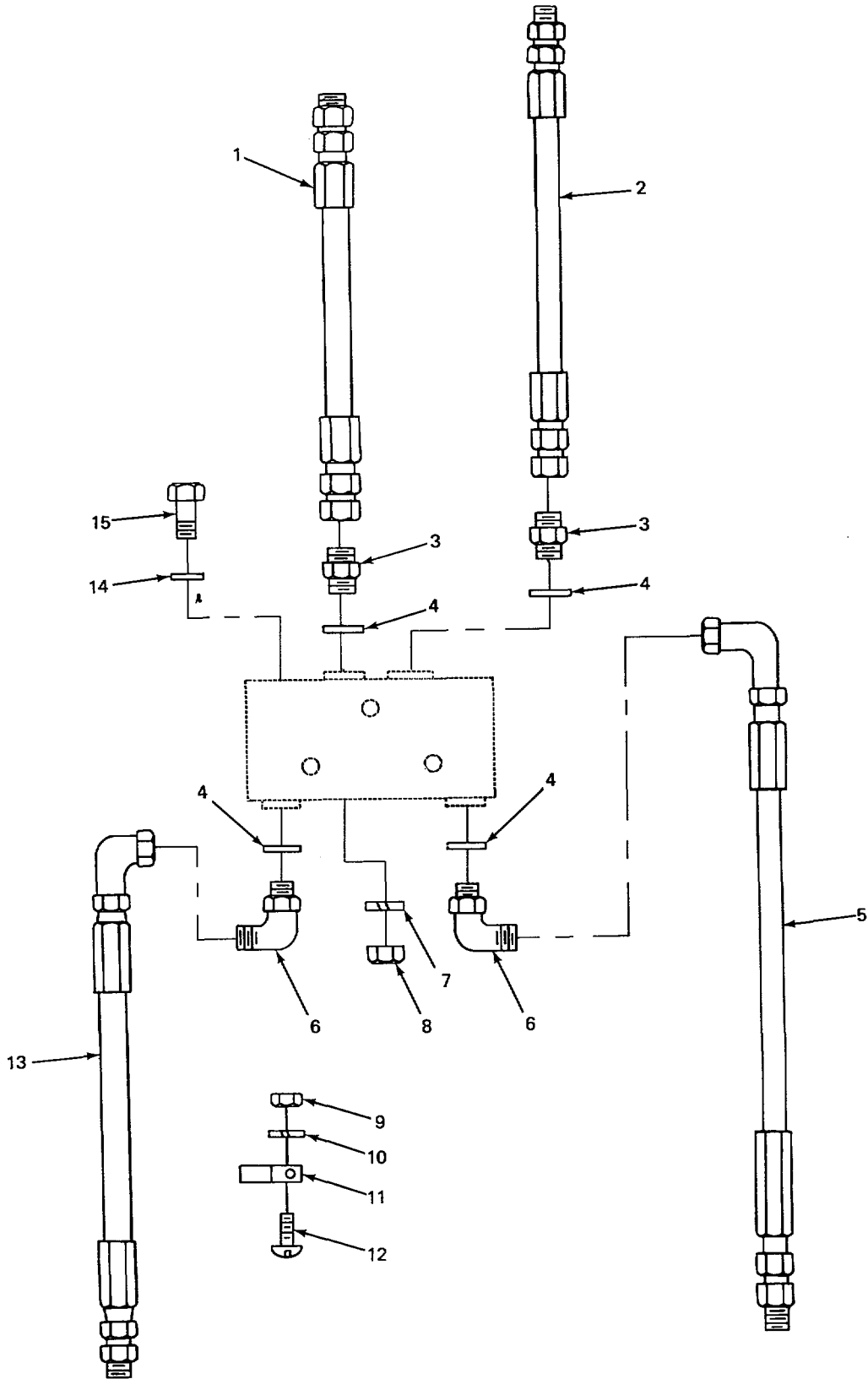

FIGURE 347. HYDRAULIC PIPING (MODEL 2385 CARRIER).

SECTION II

TM 5-3810-232-34P

(1) ITEM NO	(2) SMR CODE	(3) FSCM	(4) PART NUMBER	(5) DESCRIPTION AND USABLE ON CODES (UOC)	(6) QTY
----------------	-----------------	-------------	--------------------	--	------------

GROUP 2406 STRAINERS, FILTERS, LINES
AND FITTINGS

FIG. 347 HYDRAULIC PIPING (MODEL
2385 CARRIER)

1	PFOZZ	81349	M52471/2810190	HOSE ASSEMBLY, NONME UOC :BGH	1
2	PFOZZ	97403	13215E7633-16	HOSE ASSEMBLY N UOC :BGH	1
3	PFOZZ	02280	816081	CONNECTOR PALEE UOC :BGH	2
4	PFOZZ	96906	MS28778-6	PACKING, PREFORMED UOC :BGH	4
5	PFOZZ	97403	132L5E7637-3	HOSE ASSEMBLY, NONME UOC:BGH	1
6	PFOZZ	02280	816905	ELBOW, PIPE TO BOSS CHECK VALVE HOSE UOC:BGH	2
7	PFOZZ	96906	MS35338-44	WASHER, LOCK UOC:BGH	4
8	PFOZZ	96906	MS51967-2	NUT, PLAIN, HEXAGON UOC:BGH	4
9	PFOZZ	96906	MS27040-8	NUT, PLAIN 1 SQUARE CLAMP MTG SCREW UOC:BGH	2
10	PFOZZ	96906	MS35338-43	WASHER, LCCK CLAMP MTG UOC:BGH	2
11	PFOZZ	96906	MS21333-12	CLAMP, LOOP UOC:BGH	2
12	PFOZZ	96906	MS35206-264	SCREW, MACHINE CLAMP MTG UOC :BGH	2
13	PFOZZ	97403	13215E7637-4	HOSE ASSEMBLY, NONME SOLENOID TO CHECK VALVE UOC:BGH	1
14	PFOZZ	96906	MS27183-10	WASHER, FLAT UOC:BGH	3
15	PFOZZ	96906	MS90728-17	SCREW, CAP, HEXAGON H UOC:BGH	3

END OF FIGURE

347-1

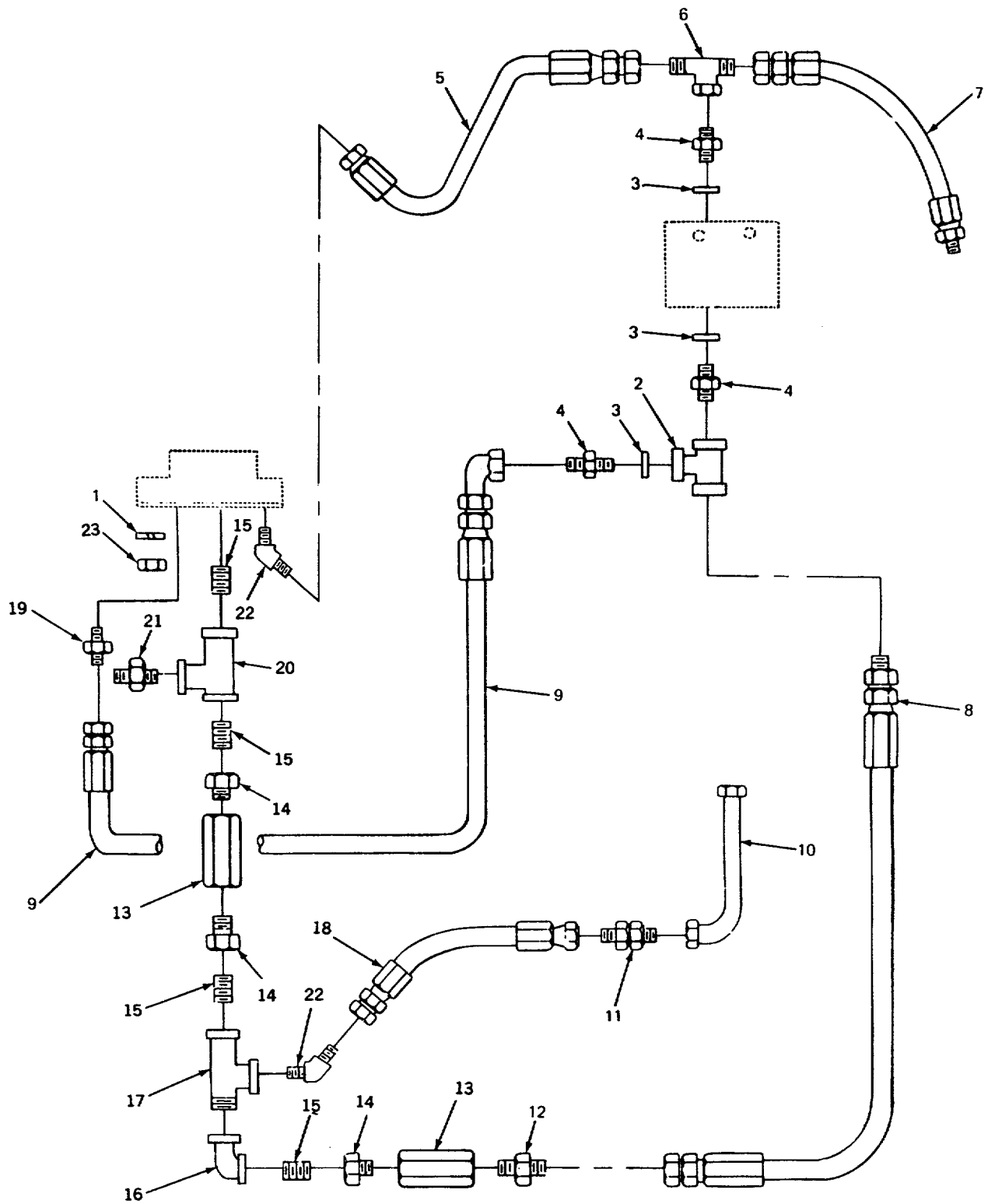

TA242631

FIGURE 348. HYDRAULIC HOSES, LINES AND FITTINGS (MODEL 2385).

SECTION II

TM 5-3810-232-34P

(1) ITEM NO	(2) SMR CODE	(3) FSCM	(4) PART NUMBER	(5) DESCRIPTION AND USABLE ON CODES (UOC)	(6) QTY
				GROUP 2406 STRAINERS, FILTERS, LINES AND FITTINGS	
				FIG. 348 HYDRAULIC HOSES, LINES AND FITTINGS (MODEL 2385)	
1	PFOZZ	96906	MS35338-46	WASHER, LOCK UOC :BGH	2
2	XDOZZ	02280	816121	TEE, TUBE UOC:BGH	1
3	PFOZZ	96906	MS28778-10	PACKING, PREFORMED UOC:BGH	3
4	PFOZZ	96906	MS51525A8-10	ADAPTER, STRAIGHT, TU. UOC:BGH	2
5	PFOZZ	97403	13215E7636-23	HOSE ASSEMBLY, NONME CIRCUIT UOC:BGH	1
6	PAOZZ	96906	MS51510A12	TEE, TUBE UOC:BGH	1
7	PFOZZ	97403	13215E7636-7	HOSE ASSEMBLY, NONME CIRCUIT 134 UOC:BGH	1
8	PFOZZ	97403	13215E7636-22	HOSE ASSEMBLY, NONME CIRCUIT 1278. UOC:BGH	1
9	XDOZZ	97403	13215E7646-7	HOSE ASSEMBLY, NONME CIRCUIT 127A. UOC:BGH	1
10	PFOZZ	97403	13213E9350	TUBE ASSEMBLY CIRCUIT 132C. UOC:BGH	1
11	PFOZZ	96906	MS51814-7	NIPPLE, TUBE UOC :BGH	1
12	PFOZZ	30780	8-12FB[XS	ADAPTER, STRAIGHT, PI UOC:BGH	1
13	XDOZZ	97403	D18PI-06-30-10S	VALVE, CHECK UOC:BGH	2
14	PFOZZ	80212	S19151	BUSHING, PIPE UOC:BGH	3
15	PFOZZ	01276	2083-12-12S	NIPPLE, PIPE UOC:BGH	4
16	PFOZZ	96906	MS20822-8	ELBOW, PIPE TO TUBE UOC:BGH	1
17	PFOZZ	08288	MS34730-8	TEE, PIPE UOC:BGH	1
18	PFOZZ	98441	242R8-JSN8-JMN8-29	HOSE ASSEMBLY, NONME CIRCUIT 1320D. UQC:BGH	1
19	PFOZZ	96906	MS51500A8-4	ADAPTER, STRAIGHT, PI UOC:BGH	1
20	XDOZZ	89926	0925071-3	TEE, PIPE UOC:BGH	1
21	PFOZZ	30780	12GBUS	CONNECTOR UOC:BGH	1
22	PFOZZ	96906	MS20823-8	ELBOW, PIPE TO TUBE UOC:BGH	2
23	PAOZZ	96906	MS51967-8 UOC:BGH	NUT, PLAIN, HEXAGON CHECK UOC:BGH	2

END OF FIGURE

SECTION II

TM 5-3810-232-34P

(1) ITEM NO	(2) SMR CODE	(3) FSCM	(4) PART NUMBER	(5) DESCRIPTION AND USABLE ON CODES (UOC)	(6) QTY
				GROUP 2406 STRAINERS, FILTERS, LINES AND FITTINGS	
				FIG. 349 DOZER AND FAN HYDRAULIC PIPING (MODEL 2385)	
1	PFOZZ	97403	13216E7861	TUBE ASSEMBLY,M CIRCUIT 155B,CHECK VALVE..... UOC:BGH	1
2	PFOZZ	30780	8-12FBTXS	ADAPTER,STRAIGHT,PI..... UOC:BGH	4
3	XDOZZ	97403	DT8PI-06-30-10S	VALVE L CHECK..... UOC:BGH	2
4	PFOZZ	97403	13216E7865	TUBE ASSEMBLY CIRCUIT 143B,CHECK VALVE.. UOC:BGH	1
5	PFOZZ	02280	817478	TEE- SWIVEL..... UOC:BGH	1
6	PFOZZ	97403	13216E7862-1	TUBE ASSEMBLY,M CIRCUIT 154C,CHECK VALVE UOC:BGH	1
7	PFOZZ	96906	MS51521A12	ELBOW,TUBE..... UOC:BGH	2
8	PF0ZZ	97403	13216E7863	TUBE ASSEMBLY,METAL CIRCUIT 1540 CHECK VALVE UOC:BGH	1
9	PFOZZ	97403	13218E9237-20	TUBE ASSEMBLY,M CIRCUIT 118A, RELIEF VALVE.. UOC:BGH	1
10	PFOZZ	02280	484866-3	HOSE ASSEMBLY,NONME CIRCUIT 118B..... UOC:BGH	1
11	PFOZZ	97403	13213E9223	TUBE ASSEMBLY,T CIRCUIT 118C81..... UOC:BGH	1
12	PFOLZ	97403	13215E7646-10	HOSE ASSEMBLY,NONME CIRCUIT 146A..... UOC:BGH	1
13	PFOZZ	30780	20-16F5XS	ADAPTER,STRAIGHT,TU..... UOC:BGH	2
14	PAOZZ	96906	MS28778-16	PACKING,PREFORMED..... UOC:BGH	4
15	PFOZZ	97403	13213E9199-6	ADAPTER,O RING..... UOC:BGH	2
16	PFOZZ	97403	L3216E7850	TUBE ASSEMBLY,M CIRCUIT 155A,CHECK VALVE..... UOC:BGH	1
17	PFOZZ	00624	ES1990	REDUCER,TUBE..... UOC:BGH	1
18	PFOZZ	02280	816125	ADAPTER,STRAIGHT,TU..... UOC:BGH	1
19	PFOZZ	97403	13215E7648-5	HOSE ASSEMBLY,N CIRCUIT 118..... UOC:BGH	1
20	PFOZZ	81349	M5247/28403220	HOSE ASSEMBLY,N CIRCUIT 13..... UOC:BGH	1

END OF FIGURE

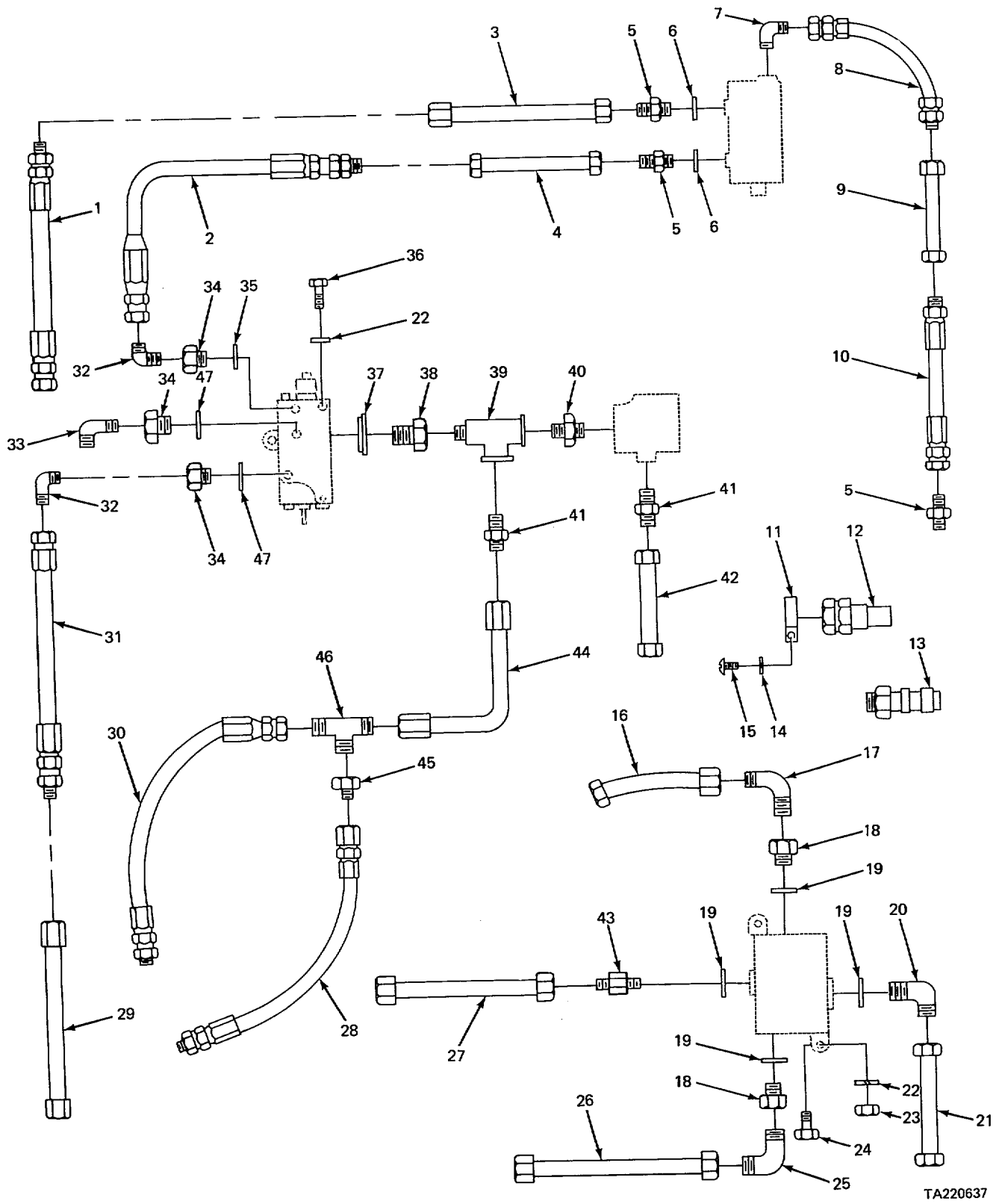

TA220637

FIGURE 350. HYDRAULIC LINES (MODEL 2385).

SECTION II

TM 5-3810-232-34P

(1) ITEM NO	(2) SMR CODE	(3) FSCM	(4) PART NUMBER	(5) DESCRIPTION AND USABLE ON CODES (UOC)	(6) QTY
				GROUP 2406 STRAINERS, FILTERS, LINES AND FITTINGS	
				FIG. 350 HYDRAULIC LINES (MODEL 2385)	
1	PFOZZ	97403	13215E7631-6	HOSE ASSEMBLY, NONME CIRCUIT 149B..... UOC:BGH	1
2	PFOZZ	97403	13215E7639-2	HOSE ASSEMBLY CIRCUIT 148B..... UOC:BGH	1
3	PFOZZ	97403	13213E9798-1	TUBE ASSEMBLY CIRCUIT 149A..... UOC:BGH	1
4	XDOZZ	97403	13213E9798-1	TUBE ASSEMBLY, METAL..... UOC:BGH	1
5	XDOZZ	97403	13205E3937-5	CONNECTOR..... UOC:BGH	3
6	PAOZZ	96906	MS28775-222	PACKING, PREFORMED..... UOC:BGH	2
7	XDOZZ	96906	MS51504A8-4	ELBOW, PIPE TO TUBE..... UOC:BGH	1
8	PFOZZ	02280	482675	HOSE ASSEMBLY, NONME CIRCUIT 162..... UOC:BGH	1
9	PFOZZ	97403	132L5E9963	TUBE ASSEMBLY CIRCUIT 162A..... UOC:BGH	1
10	XDOZZ	97403	13215E7635-25	HOSE ASSEMBLY CIRCUIT 162..... UOC:BGH	1
11	PFOZZ	96906	MS21333-7	CLAMP, LOOP..... UOC:BGH	1
12	PAOZZ	97403	13205E4421-1	COUPLING HALF, QUICK..... UOC:BGH	1
13	PFOZZ	01276	5610-8-10S	COUPLING HALF, QUICK..... UOC:BGH	1
14	PFOZZ	96906	MS35338-43	WASHER, LOCK..... UOC:BGH	1
15	PFOZZ	96906	MS35206-263	SCREW, MACHINE..... UOC:BGH	1
16	PBOZZ	97403	13216E9549-2	TUBE ASSEMBLY, METAL CYLINDER TO..... VALVE..... UOC:BGH	1
17	PAOZZ	96906	MS5152IA8	ELBOW, TUBE..... UOC:BGH	1
18	PFOZZ	96906	MS5150CA8-4	ADAPTER, STRAIGHT, PI TUBE TO..... SUBPLATE VALVE..... UOC:BGH	3
19	PFOZZ	96906	MS28778-8	PACKING, PREFORMED..... UOC:BGH	4
20	PFOZZ	02280	816905	ELBOW..... UOC:BGH	1
21	PFOZZ	97403	13213E9759	TUBE ASSEMBLY STEERING CONTROL..... VALVE..... UOC:BGH	1
22	PFOZZ	96906	MS35338-46	WASHER, LOCK CONTROL VALVE MTG.....	5

SECTION II

TM 5-3810-232-34P

(1) ITEM NO	(2) SMR CODE	(3) FSCM	(4) PART NUMBER	(5) DESCRIPTION AND USABLE ON CODES (UOC)	(6) QTY
23	PAOZZ	96906	MS51967-8	UOC :BGH NUT,PLAIN,HEXAGON SUBPLATE VALVE.....	2
24	PAOZZ	96906	M590728-61	UOC :BGH SCREW,CAP,HEXAGON H	2
25	PFOZZ	96906	MS24394-8	UOC :BGH ELBOW,TUBE	1
26	PFOZZ	97403	13216E9549-1	UOC:BGH TUBE ASSEMBLY,METAL CYLINDER TO.....	1
27	PFOZZ	97403	13213E9758	UOC :BGH TUBE ASSEMBLY,METAL STEERING	1
28	PFOZZ	97403	13215E7646-10	UOCC:BGH HOSE ASSEMBLY.....	1
29	XDOZZ	97403	t3215E951	UOC :BGH TUBE ASSEMBLY CIRCUIT 147B.....	1
30	PAOZZ	97403	13215E7631-2	UOC.:BGH HOSE ASSEMBLY,NONME CIRCUIT 150	1
31	PFOZZ	97403	13215E7631-1	UOC :BGH HOSE ASSEMBLY.....	1
32	PFOZZ	30780	12-10C5SX	UOC :BGH ELBOWSTUBE TO BUSS	2
33	PFOZZ	96906	MS51521A12	UOC :BGH ELBCWVTUBE	1
34	PFOZZ	96906	MS39324-12-10	UOC :BGH ADAPTER,STRAIGHT,TU	3
35	PAOZZ	96906	MS28778-20	UOC :BGH PACKINGEPREFORMED	1
36	PFOZZ	96906	MSS0725-72	UOC :BGH SCREW,CAP,HEXAGON H	3
31	PFOZZ	96906	MS28778-12	UOC :BGH PACKI NG PREFORMED	1
38	PFOZZ	30780	12GBUS	UOC :BGH CONNECTOR	1
39	XDOLZ	89926	C925071-3	UOC.:BGH TEE,PIPE.....	1
40	PFOZZ	01276	2083-12-12S	UOC :BGH NIIPPLE,PIPE	1
41	XDOZZ	02280	816258	UOCC;BGH ADAPTER,FITTING	2
42	PFOZZ	81349	MS2471/2B4030220	UOC :BGH HOSE ASSEMBLY,NONME	1
43	PIFOZZ	96906	MS51525A20	UOC :BGH ADAPTER,STRAIGHT,TU	1
44	PFOZZ	97403	13216E7857	UOC :BGH TUBE ASSEMBLY CIRCUIT 146	1
45	PFDZZ	88044	ANS19-23	UOC :BGH REDUCER,TUBE.....	1
46	PFOZZ	96906	MS51510A12	UOC :BGH TEE,TUBE	1
47	PFOZZ	96906	MS28778-10	UOC :BGH PAKING,PREFORMED	2

END OF FIGURE

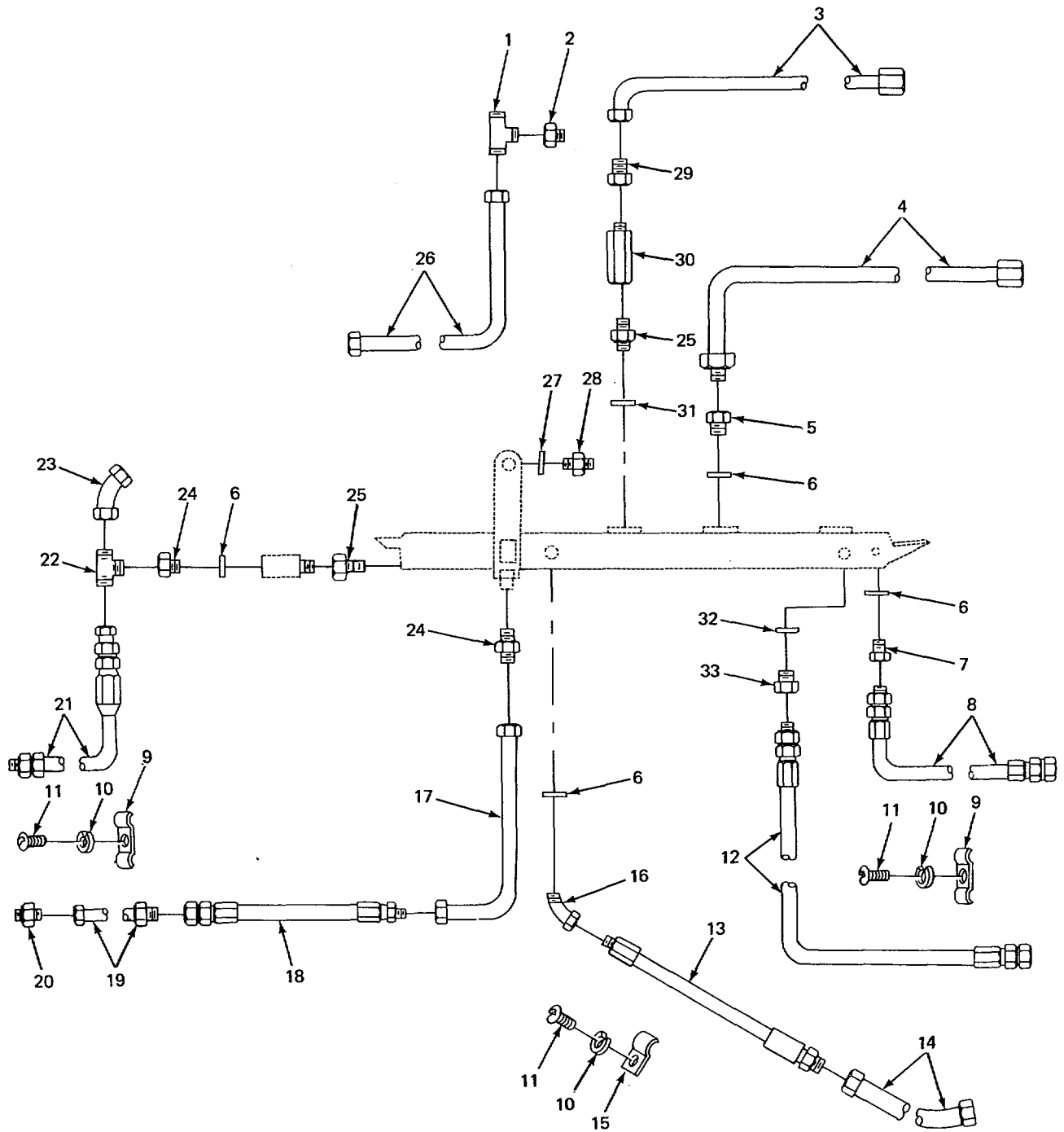

TA220638

FIGURE 351. HYDRAULIC PIPING (MODEL 2385 CARRIER).

SECTION II

TM 5-3810-232-34P

(1) ITEM NO	(2) SMR CODE	(3) FSCM	(4) PART NUMBER	(5) DESCRIPTION AND USABLE ON CODES (UOC)	(6) QTY
				GROUP 2406 STRAINERS, FILTERS, LINES AND FITTINGS	
				FIG. 351 HYDRAULIC PIPING (MODEL 2385 CARRIER)	
1	PFOZZ	02280	817521	TEE	1
				UOC :BGH	
2	XDOZZ	97403	13205E3400	REDUCER,TUBE.....	1
				UOC:BGH	
3	XDDZZ	02280	13216E7846	TUBE ASSEMBLY,METAL	1
				UOC :BGH	
4	PFOZZ	97403	13213E9376	TUBE ASSEMBLY MANIFOLD TO CYLINDER	1
				CIRCUIT 135A	
				UOC :BGH	
5	PFOZZ	30780	12GBUS	CONNECTOR,TUBE	1
				UOC :BGH	
6	PFOZZ	96906	MS28778-12	PACKING,PREFORMED TUBE CONNECTOR	7
				UOC :BGH	
7	PFOZZ	96906	MS39324-12-12	ADAPTER,STRAIGHT.TU.....	1
				UOC :BGH	
8	PFOZZ	97403	13215E7631-11	HOSE ASSEMBLY,NONME CIRCUIT 106J.....	1
				UOC :BGH	
9	PFOZZ	96906	MS21333-11	CLAMP,LOOP,PLAIN	3
				UOC:BGH	
10	PFOZZ	96906	MS35338-43	WASHER,LOCK CLAMP MTG	12
				UOC :BGH	
11	PFOZZ	96906	M535206-263	SCREWSMACHINE CLAMP MTG	12
				UOC :BGH	
12	PFOZZ	97403	13215E7636-18	HOSE ASSEMBLY,NONM CIRCUIT 133D,.....	1
				CYLINDER TO MANIFOLD	
				UOC.:BGH	
13	PFOZZ	97403	13213ES789-2	HOSE ASSEMBLY CIRCUIT 150B	1
				UOC:BGH	
14	PFOZZ	97403	13215E9950	TUBE ASSEMBLY CIRCUIT 150A	1
				UOC :BGH	
15	PFOZZ	96906	MS21333-38	CLAMP,LOOP	9
				UOC :BGH	
16	PFOZZ	02280	817506	ELBOW,MALE	1
				UOC :BGH	
17	PFOZZ	97403	13205E4461	TUBE-ASSEPBLY CIRCUIT 159C,.....	1
				MANIFOLD TO DOZER CONTROL	
				UOC :BGH	
18	PFOZZ	02280	484866-3	HOSE ASSEMBLY,NONME CIRCUIT 1598	1
				UOC:BGH	
19	XDOZZ	97403	13218E9237-20	TUBE ASSEMBLY CIRCUIT 159A,.....	1
				MANIFOLD TO DOZER CONTROL	
				UOC :BGH	
20	PFOZZ	96906	MS51501A8	UNION,TUBE.....	1
				UOC:BGH	
21	XDOZZ	97403	13213ES789-3	HOSE ASSEMBLY,NONME	1
				UOC :BGH	

SECTION II

TM 5-3810-232-34P

(1) ITEM NO	(2) SMR CODE	(3) FSCM	(4) PART NUMBER	(5) DESCRIPTION AND USABLE ON CODES (UOC)	(6) QTY
22	XDOZZ	81343	12-12-12-0704320	TEE,SWIVEL UOC:BGH	1
23	XDOZZ	45681	12XS	ELBOW,SWIVEL UOC:BGH	1
24	XDOZZ	0228C 816920		CONNECTOR,MALE UOC:BGH	2
25	PFOZZ	96906	MS51814-7	NIPPLE, TUBE..... UOC:BGH	2
26	PFOZZ	97403	13213E9223	TUBE ASSEMBLY,METAL. UOC:BGH	1
27	PAOZZ	96906	MS28778-20	PACKING,PREFORMED UOC:BGH	1
28	XDOZZ	97403	13205E3853-1	REDUCER UOC:BGH	1
29	PFOZZ	96906	MS51525A8-10	ADAPTER, STRAIGHT,TU UOC:BGH	1
30	PAOZZ	62983	FM3-L4S080-200-1 0-006	VALVE,FLUID CONTROL UOC:BGH	1
31	PFOZZ	96906	MS28778-10	PACKING,PREFORMED..... UOC:BGH	1
32	PFOZZ	96906	MS28778-8	PACKING,PREFORMED UOC:BGH	1
33	PAOZZ	96906	MS51503A8	ADAPTER,STRAIGHT,PI CONDUIT PIPE..... UOC:BGH	1

END OF FIGURE

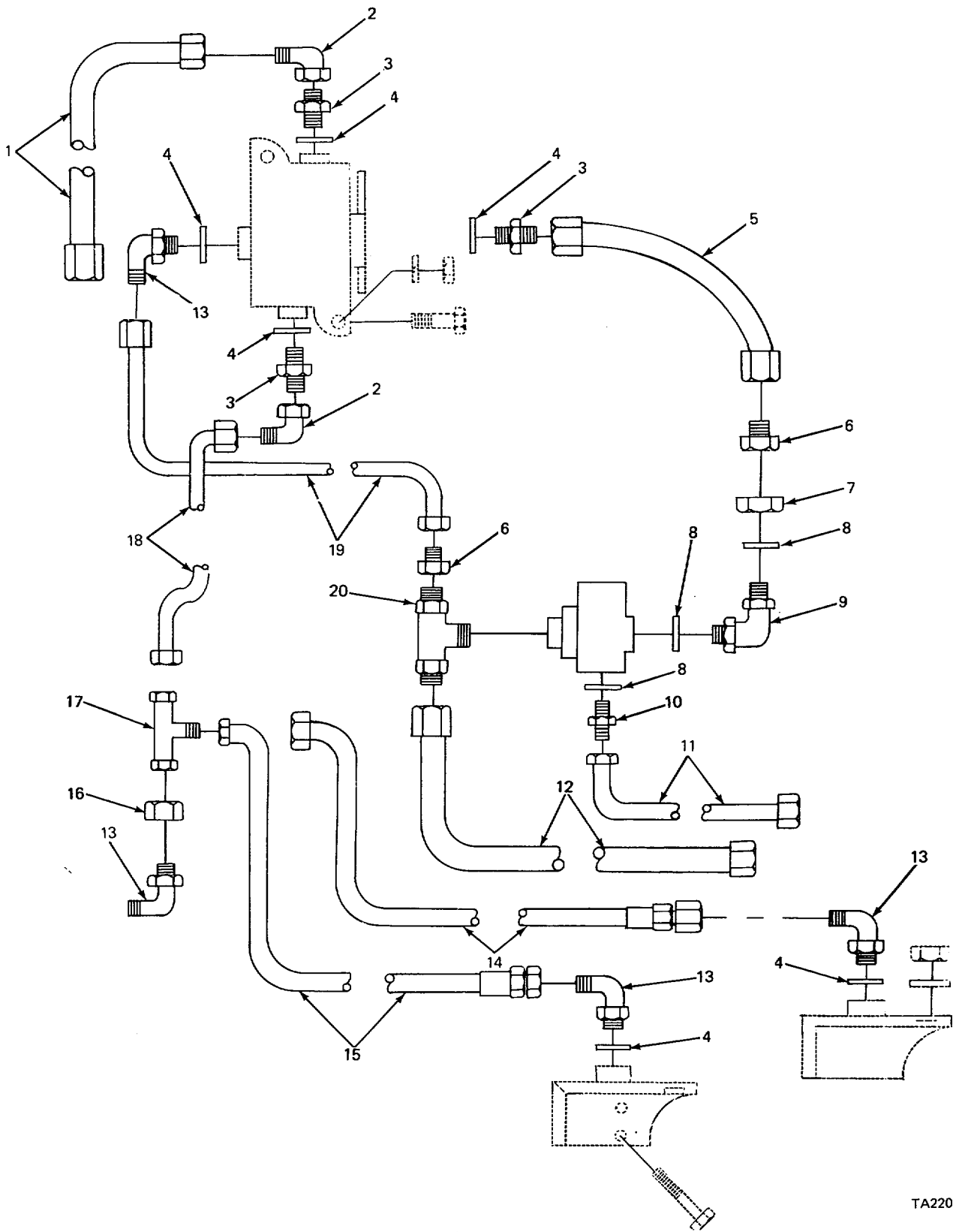

FIGURE 352. DOUBLE SOLENOID VALVE HYDRAULIC PIPING (MODEL 2385).

SECTION II

TM 5-3810-232-34P

(1) ITEM NO	(2) SMR CODE	(3) FSCM	(4) PART NUMBER	(5) DESCRIPTION AND USABLE ON CODES (UOC)	(6) QTY
GROUP 2406 STRAINERS, FILTERS, LINES AND FITTINGS					
FIG. 352 DOUBLE SOLENOID VALVE HYDRAULIC PIPING (MODEL 2385)					
1	PFOZZ	02280	581522	TUBE ASSEMBLY, METAL CIRCUIT 119 UOC :BGH	1
2	PFOLZ	02280	816513	ELBOW, TUBE TO BOSS UOC :BGH	2
3	PFOLZ	02280	816081	CONNECTOR, MALE UOC :BGH	3
4	PFOZZ	96906	MS28778-6	PACKING, PREFORMED..... UOC :BGH	10
5	PFOZZ	97403	13216E9552	TUBE ASSEMBLY, METAL CIRCUIT 106A..... FLOW CONTROL VALVE TO SOLENOID UOC :BGH	1
6	PFOLZ	02280	817474	REDUCER, TUBE..... UOC :BGH	2
7	XBOZZ	0228C	817559	LOCKNUT TUBE UOC :BGH	1
8	PFOZZ	96906	MS28778-8	PACKING, PREFORMED..... UOC:BGH	3
9	XDOZZ	96906	MS51521A8	ELBOW, TUBE UOC:BGH	1
10	PFOZZ	30780	8-12FBTXS	ADAPTER, STRAIGHT, PI UOC :BGH	1
11	PFOZZ	97401	13213E9762	TUBE ASSEMBLY CIRCUIT 103 UOC :BGH	1
12	PFOZZ	97403	13217E3150	TUBE ASSEMBLY, METAL CIRCUIT 106B..... UOC :BGH	1
13	PFOZZ	96906	MS24394-6	ELBOW, MALE HOSE TO VALVE UOC :BGH	4
14	XDOZZ	97403	L3213E7633-15	HOSE ASSEMBLY..... UOC:BGH	1
15	XDOZZ	97403	13213E7633-16	HOSE ASSEMBLY..... UOC :BGH	1
16	XDOZZ	02280	816511	NUT, TUBE COUPLING UOC :BGH	2
17	PFOZZ	02280	817478	TEE-SWIVEL UOC :BGH	1
18	PFOZZ	97403	13216ES550	TUBE ASSEMBLY CIRCUIT 120, DOUBLE..... SELECTOR VALVE UOC:BGH	1
19	PFOZZ	97403	13216E9553	TUBE ASSEMBLY CIRCUIT 106A, FLOW CONTROL VALVE TO SOLENOID UOC:BGH	1
20	PFOZZ	96906	MS51529A8	TEE, BRANCH..... UOC :BGH	1

END OF FIGURE

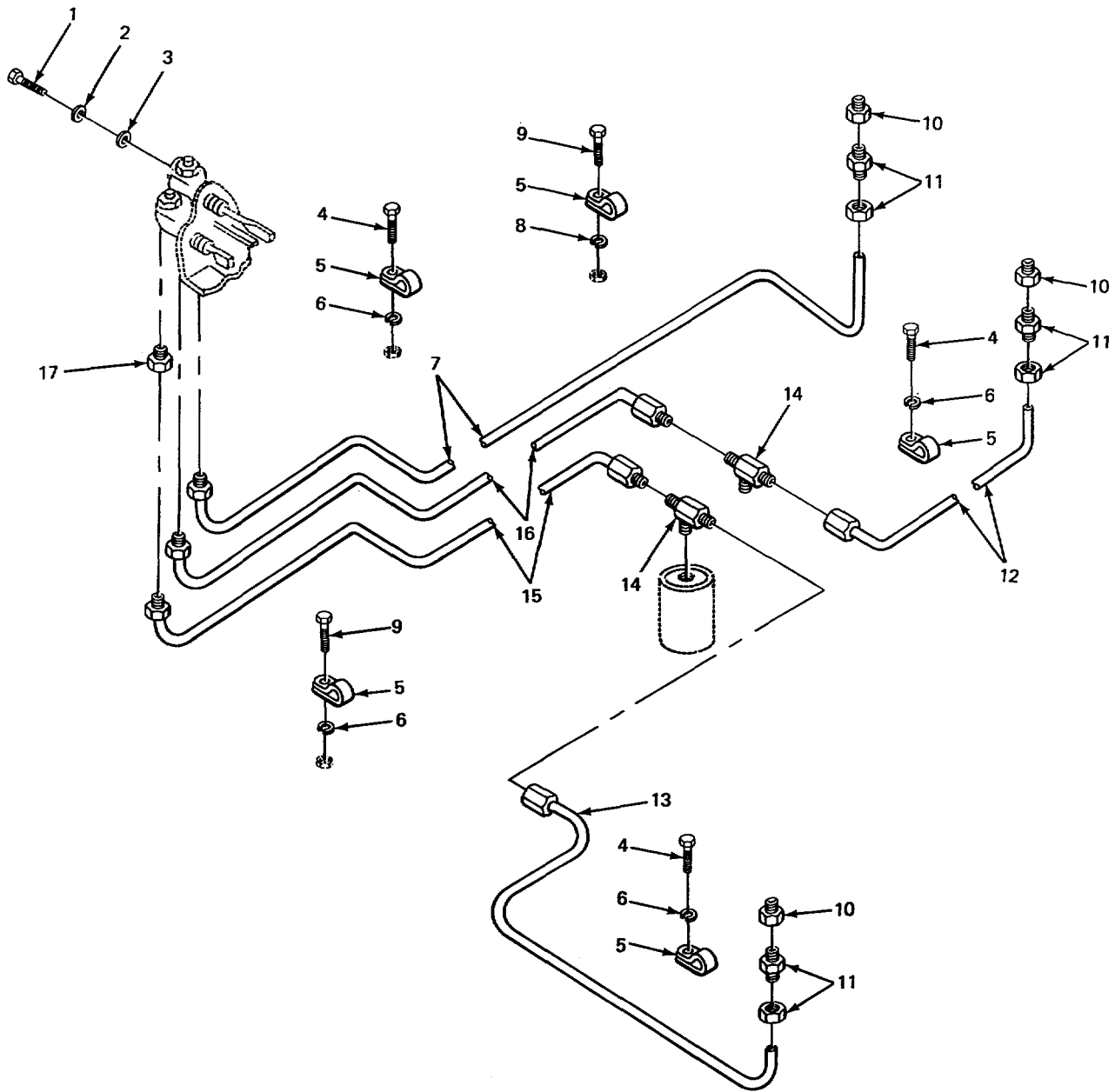

TA220640

FIGURE 353. HYDRAULIC PIPING (MODEL 2380).

SECTION II

TM 5-3810-232-34P

(1) ITEM NO	(2) SMR CODE	(3) FSCM	(4) PART NUMBER	(5) DESCRIPTION AND USABLE ON CODES (UOC)	(6) QTY
GROUP 2406 STRAINERS, FILTERS, LINES AND FITTINGS					
FIG. 353 HYDRAULIC PIPING (MODEL 2380)					
1	PFOZZ	63477	FC763	BOLT, FLUID PASSAGE VALVE UOC:BGJ	3
2	XDOZZ	63477	F603F	WASHER, FLAT UOC :BGJ	3
3	PFOZZ	65282	AI10781X	WASHER, FLAT BOLT FLUID UOC:BGJ	3
4	XDOZZ	02280	803451	SCREW, CAP CLAMP MTG..... UOC:BGJ	3
5	XDOZZ	78553	C3049-6-935	CLAMP, TUBE UOC:BGJ	6
6	PFOZZ	96906	MS5338-4	WASHER, LOCK CLAMP MTG UOC :BGJ	5
7	PFOZZ	02280	581246	TUBE ASSEMBLY, METAL UOC:BGJ	1
8	PFDZZ	96906	MS35338-44	WASHER, LOCK CLAMP MTG UOC :BGJ	1
9	PFOZZ	96906	MS35206-234	SCREW, MACHINE CLAMP MTG UOC :BGJ	3
10	PFOZZ	79470	C3109-4-2	BUSHING, PIPE UOC :BGJ	3
11	XDOZZ	01989	8205X3	UNION, TUBE HALF ROTATION JOINT UOC:BGJ	3
12	PFOZZ	02280	681042	TUBE, BENT, METALLIC UOC :BGJ	1
13	PFOZZ	02280	681041	TUBE, BENT, METALLIC UOC :BGJ	1
14	XDOZZ	01989	8605X3	IEE*PIPE TO TUBE UOC:BGJ	2
15	PFOZZ	02280	581244	TUBE ASSEMBLY, METAL UOC :BGJ	1
16	PFOZZ	02280	581245	TUBE ASSEMBLY, CRANE..... UOC :BGJ	1
17	PFOZZ	63477	F5733	FITTING UOC :BGJ	3

END OF FIGURE

353-1

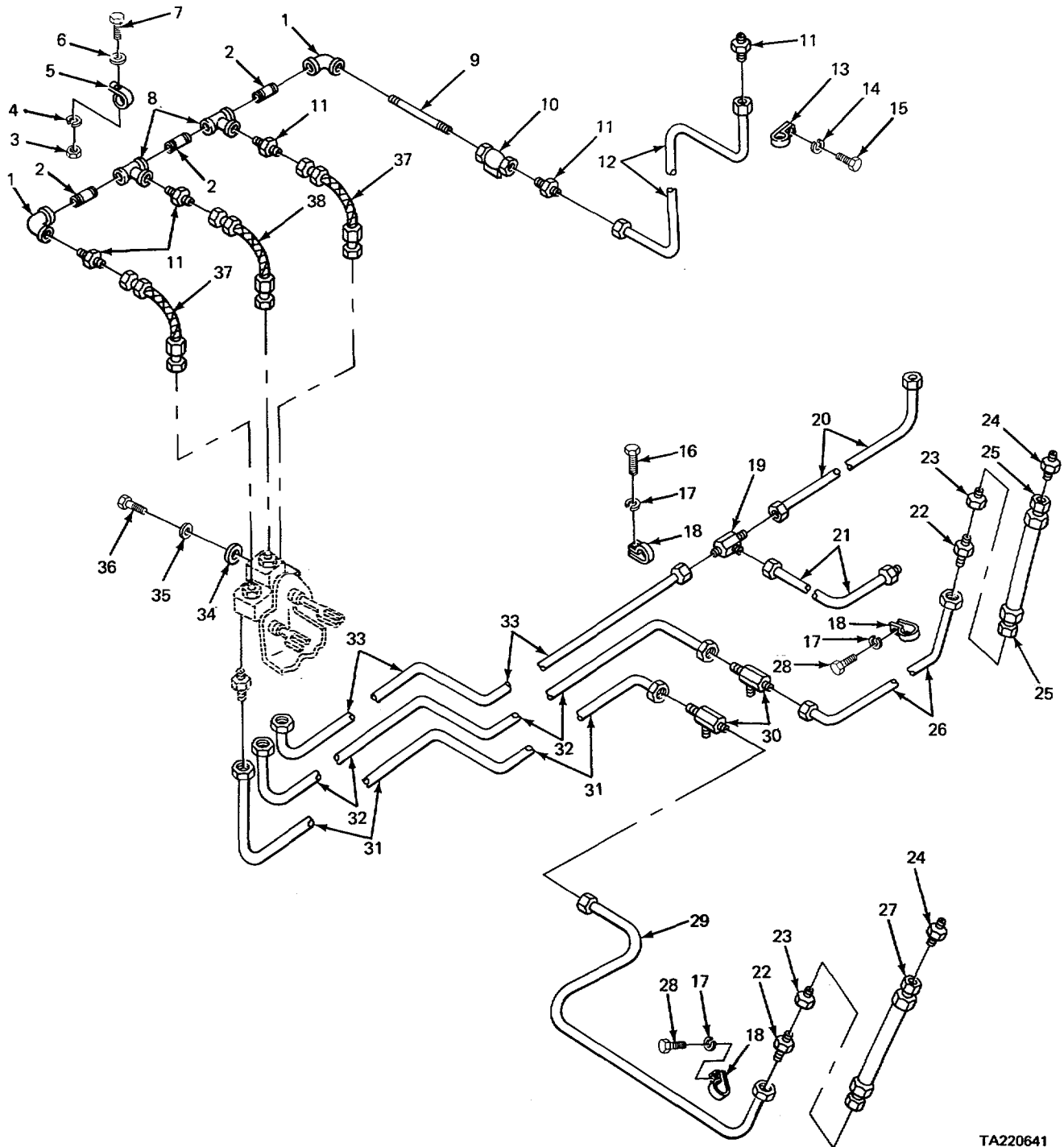

TA220641

FIGURE 354. HYDRAULIC LINES AND FITTINGS (MODEL 2385 CARRIER)

SECTION II

TM 5-3810-232-34P

(1) ITEM NO	(2) SMR CODE	(3) FSCM	(4) PART NUMBER	(5) DESCRIPTION AND USABLE ON CODES (UOC)	(6) QTY
GROUP 2406 STRAINERS, FILTERS, LINES AND FITTINGS					
FIG. 354 HYDRAULIC LINES AND FITTINGS (MODEL 2385 CARRIER)					
1	XDOZZ	79470	C3509X2	ELBOW, PIPE.....	2
				UOC:BGH.....	
2	PFOZZ	'96906	MS51953-408	NIPPLE, PIPE.....	3
				UOC:BGH.....	
3	PFOZZ	96906	MS35649-202	NUT, PLAI, HEXAGON CLAMP MTG.....	1
				UOC:BGH.....	
4	PFOZZ	96906	MS35338-43	WASHER, LOCK CLAMP MTG.....	1
				UOC:BGH.....	
5	PFOZZ	96906	MS21333-72	CLAMP, LOOP.....	1
				UOC:BGH.....	
6	PFOZZ	96906	MS27183-42	WASHER, FLAT.....	1
				UOC:BGH.....	
7	PFOZL	96906	MS35206-263	SCREW, MACHINE.....	1
				UOC:BGH.....	
8	PFOZZ	91340	09484-5528	TEE, PIPE SUPPLY TANK TO MASTER.....	2
				CYLINDER.....	
				UOC:BGH.....	
9	XDOZZ	02280	800688	NIPPLE, PIPE.....	1
				UOC:BGH.....	
10	XDOZZ	35311	CE2852	COCK, PLUG.....	1
				UOC:BGH.....	
11	XDOZZ	01276	2021-4-45	ADAPTER, STRAIGHT.....	5
				UOC:BGH.....	
12	XDOZZ	02280	581397	TUBE ASSEMBLY, METAL SUPPLY TANK TO.....	1
				MASTER CYLINDER.....	
				UOC:BGH.....	
13	PFOZZ	96906	MS21333-98	CLAMP, LOOP TUBE TO SUPPLY TANK.....	3
				UOC:BGH.....	
14	PFOZZ	96906	MS35338-44	WASHER, LOOK CLAMP MTG.....	3
				UOC:BGH.....	
15	PFOZZ	96906	MS90725-3	SCREW, CAP, HEXAGON H.....	3
				UOC :BGH.....	
16	PFOJZ	96906	MS35206-249	SCREW, MACHINE.....	3
				UOC:BGH.....	
17	PFOZZ	96906	MS35338-42	WASHER, LOCK TUBE CLAMP MTG.....	9
				UOC:BGH.....	
18	XDOZZ	78553	C3049-8-93S	CLAMP, TUBE.....	9
				UOC:BGH.....	
19	XDOZZ	96906	MS51811-2	TEE, TUBE HYDRAULIC LINES.....	1
				UOC:BGH.....	
20	XDOZZ	02280	484829	TUBE ASSEMBLY, METAL TEE TO.....	1
				AUXILIARY CLUTCH.....	
				UOC:BGH.....	
21	XDOZZ	02260	581473	TUBE ASSEMBLY, METAL CONNECTOR TO.....	1
				TRANSDUCER.....	
				UOC:BGH.....	

SECTION II

TM 5-3810-232-34P

(1) ITEM NO	(2) SMR CODE	(3) FSCM	(4) PART NUMBER	(5) DESCRIPTION AND USABLE ON CODES (UOC)	(6) QTY
22	PFOZZ	88044	AN816-4	ADAPTER, STRAIGHT, PI TUBE TO HOSE UOC:BGH	2'
23	PFOZZ	96906	MS51503A4	ADAPTER, STRAIGHT, PI UOC:BGH	2
24	XDOZZ	88044	AN816-3	ADAPTER, STRAIGHT, PI HOSE TO ROTATING JOINT UOC:BGH	2
25	PFOZZ	02280	4E4863	HOSE ASSEMBLY, NONME CONNECTOR TO ROTATING JOINT UOC:BGH	1
26	PFOZZ	0228C	681245	TUBE ASSEMBLY, METAL UOC :BGH	1
27	PFOZZ	02280	484882	HOSE ASSEMBLY, NONME CONNECTOR TO ROTATING JOINT UOC:BGH	1
28	PFOZZ	96906	MS35206-243	SCREW, MACHINE UOC:BGH	6
29	PFOZZ	02280	681244	TUBE ASSEMBLY, METAL ACCUMULATOR UOC :BGH	1
30	XDOZZ	01985	6605X3	TEE, PIPE TO TUBE UOC:BGH	2
31	XDOZZ	02280	581471	TUBE ASSEMBLY, METAL MASTER CYLINDER TO LEFT HOIST ACCUMULATOR. UOC :BGH	1
32	XDOZZ	02280	581472	TUBE ASSEMBLY, METAL MASTER CYLINDER TO RIGHT HOIST ACCUMULATOR..... UOC:BGH	1
33	XDOZZ	02280	484535	TUBE ASSEMBLY, METAL MASTER CYLINDER TO TEE UOC :BGH	1
34	PFOZZ	65282	A10781lx	WASHER, FLAT FLUID PASSAGE BOLT UOC:BGH	3
35	PFOZZ	65282	A10782X	WASHER, FLAT FLUID PASSAGE BOLT UOC:BGH	3
36	PFOZZ	63477	FC763	BOLT, FLUID PASSAGE MASTER CYLINDER..... UOC :BGH	3
37	XDOZZ	02280	484937	HOSE ASSEMBLY, NONME SUPPLY TANK TO MASTER CYLINDER..... UOC:BGH	2
38	XDOZZ	02280	484936	HOSE ASSEMBLY, NONME SUPPLY TANK TO MASTER CYLINDER..... UOC:BGH	1

END OF FIGURE

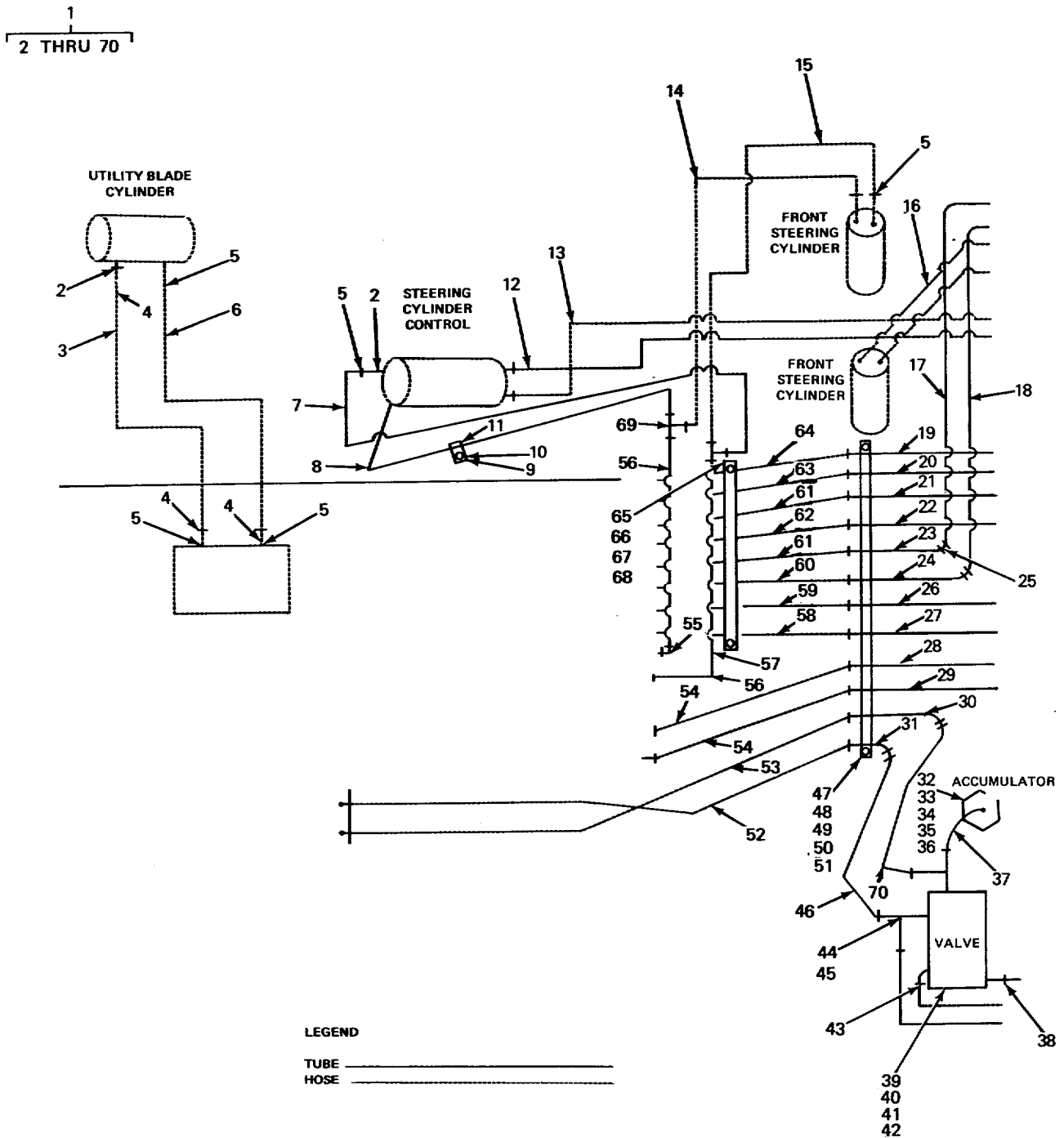

TA220642

FIGURE 355. HYDRAULIC PIPING (MODEL 2380 CARRIER).

SECTION II

TM 5-3810-232-34P

(1) ITEM NO	(2) SMR CODE	(3) FSCM	(4) PART NUMBER	(5) DESCRIPTION AND USABLE ON CODES (UOC)	(6) QTY
				GROUP 2406 STRAINERS, FILTERS, LINES AND FITTINGS	
				FIG. 355 HYDRAULIC PIPING (MODEL 2380 CARRIER)	
1	AOOOO	02280	781060	.PIPING ASSEMBLY HYDRAULIC..... UOC :BGJ	1
2	PFOZZ	02280	816354	.PACKING, PREFORMED ELBOW AND CONNECTCR, STEERING CYLINDER UOC :BGJ	24
3	PFOZZ	02280	482747	.HOSE ASSEMBLY BLADE CYLINDER TO VALVE..... UOC :BGJ	1
4	XDOZZ	96906	MS51527-A8	.ELBOW, TUBE TO BOSS HOSE TO BLADE CYLINDER..... UOC :BGJ	3
5	PAOZZ	96906	MS51525A8	.ADAPTER, STRAIGHT, TU HYDRAULIC LINES, UTILITY BLADE CYLINDER UOC :BGJ	10
6	PFOZZ	02280	482893	.HOSE ASSEMBLY, RUBBE VALVE TO DOZER BLADE CYLINDER UOC :BGJ	1
7	PFOZZ	02280	482897	.HOSE ASSEMBLY, RUBBE STEERING VALVE TO CYLINDER UOC :BGJ	1
8	XDOZZ	02280	482896	.HOSE ASSEMBLY, RUBBE STEERING VALVE TO CYLINDER UOC :BGJ	1
9	PFOZZ	96906	MS35691-8	.NUT, PLAIN, HEXAGON STEERING CONTROL HOSE CLAMP SCREW UOC :BGJ	1
10	PFOZZ	96906	MS90728-64	.SCREW, CAP, HEXAGON H TUBE CLAMP MTG UOC :BGJ	2
11	XBOZZ	02280	816873	.CLAMP HOSE SUPPORT, STEERING CONTROL CYLINDER UOC :BGJ	3
12	PFOZZ	02280	482898	.HOSE ASSEMBLY, RUBBE STEERING CYLINDER TO MANIFOLD UOC :BGJ	1
13	XDOZZ	02280	482895	.HOSE ASSEMBLY, RUBBE MANIFOLD TO STEERING CYLINDER CONTROL..... UOC :BGJ	1
14	XDOZZ	02280	483766	.HOSE ASSEMBLY RUBBE CONTROL VALVE TO FRONT STEERING CYLINDER..... UOC :BGJ	1
15	XDOZZ	02280	482905	.HOSE ASSEMBLY, RUBBE CONTROL VALVE TO FRONT STEERING CYLINDER..... UOC :BGJ	1
16	XDOZZ	02280	482902	.HOSE ASSEMBLY, RUBBE STEERING CYLINDER TO MANIFOLD UOC :BGJ	1

SECTION II

TM 5-3810-232-34P

(1) ITEM NO	(2) SMR CODE	(3) FSCM	(4) PART NUMBER	(5) DESCRIPTION AND USABLE ON CODES (UOC)	(6) QTY
17	PFOZZ	02280	680950	.TUBE ASSEMBLY MANIFOLD TO OUTRIGGER CYLINDER..... UOC :BGJ	1
18	PFOZZ	02280	680949	.TUBE ASSEMBLY, METAL MANIFOLD TO OUTRIGGER CYLINDER..... UOC :BGJ	1
19	XDOZZ	02280	483701	.TUBE ASSEMBLY, METAL MANIFOLD TO OUTRIGGER CYLINDER..... UOC:BGJ	1
20	PFOZZ	02280	482761	.TUBE ASSEMBLY MANIFOLD TO OUTRIGGER CYLINDER..... UOC :BGJ	1
21	PFOZZ	02280	483702	.TUBE ASSEMBLY, CRANE VALVE TO OUTRIGGER CYLINDER..... UOC :BGJ	1
22	XDOZZ	02280	483703	.TUBE ASSEMBLY, METAL MANIFOLD TO OUTRIGGER CYLINDER..... UOC :BGJ	1
23	PFOZZ	022.8	482704	.TUBE ASSEMBLY MANIFOLD TO OUTRIGGER CYLINDER..... UOC :BGJ	1
24	XDOZZ	02280	483705	.TUBE ASSEMBLY, METAL MANIFOLD TO OUTRIGGER CYLINDER..... UOC :BGJ	1
25	PFOZZ	96906	MS24401-8	.ELBOW, TUBE HYDRAULIC LINES..... UOC :BGJ	4
26	PFOZZ	0228C	816307	NUT, TUBE COUPLING MANIFOLD TO OUTRIGGER CYLINDER UOC :BGJ	1
27	PFOZZ	02280	483707	.TUBE ASSEMBLY, CRANE MANIFOLD TO..... OUTRIGGER CYLINDER..... UOC :BGJ	1
28	XOOZZ	02280	483708	.TUBE ASSEMBLY, METAL CONTROL VALVE TO STEERING CYLINDER UOC :BGJ	1
29	PFOZZ	02280	483709	.TUBE ASSEMBLY, METAL CONTROL VALVE TO STEERING CYLINDER UOC :BGJ	1
30	PFOZZ	02280	437110	.TUBE ASSEMBLY VALVE TO MANIFOLD..... UOC :BGJ	1
31	PFOZZ	02280	483711	.TUBE ASSEMBLY VALVE TO MANIFOLD..... UOC :BGJ	1
32	PFOZZ	64575	A6R0578B1K	.ACCUMULATOR, HYDRAUL..... UOC :BGJ	1
33	PFOZZ	96906	MS90726-83	.SCREW, CAP, HEXAGON, H ACCUMULATOR MTG..... UOC :BGJ	3
34	PFOZZ	96906	MS35338-47	.WASHER, LOCK ACCUMULATOR MTG UOC :BGJ	3
35	PFOZZ	02280	483762	.BRACKET ACCUMULATOR MTG UOC :BGJ	1
36	PFOZZ	02280	483765	.BRACKET ACCUMULATOR MTG UOC :BGJ	1

SECTION II

TM 5-3810-232-34P

(1) ITEM NO	(2) SMR CODE	(3) FSCM	(4) PART NUMBER	(5) DESCRIPTION AND USABLE ON CODES (UOC)	(6) QTY
37	PFOZZ	02280	4E376S	UOC :BGJ TUBE ASSEMBLY CYLINDER.....	1
38	PFOZZ	02280	816432	UOC :BGJ CONNECTOR HYDRAULIC LINE	1
39	XBOZZ	02280	482450	UOC :BGJ PLATE, MOUNTING WITH BOLTS.....	1
40	XDOZZ	97403	13208E6370	UOC:BGJ VALVE, RELIEF UNLOADING	2
41	PFOZZ	96906	MS51095-416	UOC :BGJ SCREW, CAP, HEXAGON H RELIEF VALVE	4
42	XDOZZ	08302	ASCOO	MTG	
43	XDOZZ	02280	816258	UOC :BGJ WASHER, LOCK RELIEF VALVE MTG SCREW	4
44	PFOZZ	80212	519151	UOC :BGJ ADAPTER, FITTING HYDRAULIC LINES.....	1
45	XBOZZ	02280	816430	UOC :BGJ BUSHING, PIPE HYDRAULIC LINES	1
46	PFOZZ	02280	68C943	UOC :BGJ TEE, PIPE HYDRAULIC LINES.....	2
47	XBOZZ	02280	581056	UOC :BGJ TUBE ASSEMBLY, CRANE VALVE TO MANIFOLD	1
48	XDOZZ	97403	13208E6782	UOC: BGJ .BLOCK, TUBE SUPPORT	1
49	XBOZZ	02280	581057	UOC:BGJ WOOD BLOCK, TUBE SUP	
50	PFOZZ	96906	MS90728-66	UOC :BGJ STRAP TUBE SUPPORT BLOCK.....	1
51	XDOZZ	02280	816276	UOC :BGJ SCREW, CAP, HEXAGON H TUBE SUPPORT BLOCK.....	8
52	XDOZZ	02280	483757	UOC :BGJ HOSE ASSEMBLY, NONME MANIFOLD TO VALVE.....	1
53	XDOZZ	02280	483753	UOC :BGJ HOSE ASSEMBLY MANIFOLD TO VALVE	1
54	PFOZZ	87373	301M060-66-64	UOC :BGJ .HOSE ASSEMBLY, NONME CONTROL VALVE OIL TO REAR STEERING CYLINDER.....	3
55	PFOZZ	96906	MS51501A8	UOC: BG J CONNECTOR, TUBE HYDRAULIC LINES, STEERING CYLINDER	12
56	PFOZZ	02280	482899	UOC :BGJ HOSE ASSEMBLY RUBBE STEERING VALVE TO STEERING CYLINDER.....	2
57	XDOZZ	02280	482900	UOC:BGJ HOSE ASSEMBLY STEERING VALVE TO STEERING CYLINDER	1
				UOC :BGJ	

SECTION II

TM 5-3810-232-34P

(1) ITEM NO	(2) SMR CODE	(3) FSCM	(4) PART NUMBER	(5) DESCRIPTION AND USABLE ON CODES (UOC)	(6) QTY
58	PFOZZ	02280	483754	HOSE ASSEMBLY VALVE TO OUTRIGGER CYLINDER..... UOC:BGJ	1
59	PFOZZ	02280	482904	HOSE ASSEMBLY MANIFOLD TO OUTRIGGER CYLINDER..... UOC :BGJ	1
60	XDOZZ	02280	483750	HOSE ASSEMBLY MANIFOLD TO OUTRIGGER CYLINDER..... UOC :BGJ	1
61	PFOZZ	02280	482901	HOSE ASSEMBLY, RUBBE MANIFOLD TO OUTRIGGER CYLINDER..... UOC :BGJ	2
62	PFOZZ	02280	483752	HOSE ASSEMBLY, HYDRA MANIFOLD TO OUTRIGGER CYLINDER..... UOC :BGJ	1
63	XDOZZ	02280	483758	HOSE ASSEMBLY, RUBBE MANIFOLD TO OUTRIGGER CYLINDER..... UOC :BGJ	1
64	XDOZZ	02280	463759	HOSE ASSEMBLY, R MANIFOLD TO OUTRIGGER CYLINDER..... UOC :BGJ	1
65	PFOZZ	97403	L3208E6785	BLOCK, TUBE SUPPORT..... UOC :BGJ	2
66	PFOZZ	97403	13208E6786	BLOCK, TUBE SUPPORT..... UOC :BGJ	2
67	XBOZZ	02280	482827	STRAP TUBE SUPPORT BLOCK..... UOC :BGJ	2
68	PFOZZ	96906	MS18154-58	SCREW, CAP, HEXAGON H TUBE SUPPORT BLOCK..... UOC :BGJ	4
69	PFOZZ	96906	MS51516A8	TEE, TUBE HYDRAULIC LINES STEERING CYLINDER..... UOC :BGJ	2
70	PAOZZ	02280	680951	TUBE ASSEMBLY, METAL VALVE TO MANIFOLD UOC :BGJ	1

END OF FIGURE

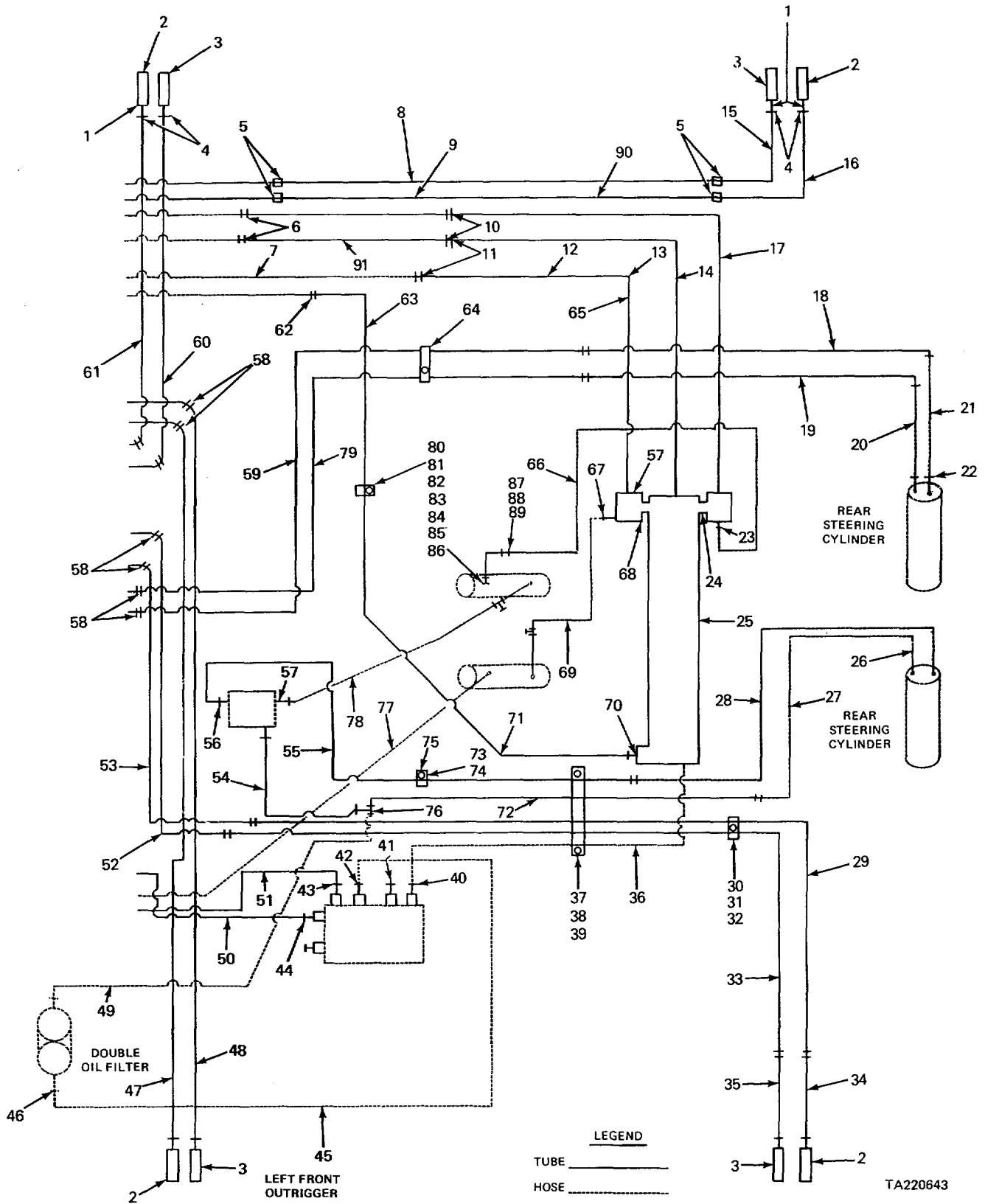

FIGURE 356. HYDRAULIC LINES AND FITTINGS (MODEL 2380 CARRIER)

SECTION II

TM 5-3810-232-34P

(1) ITEM NO	(2) SMR CODE	(3) FSCM	(4) PART NUMBER	(5) DESCRIPTION AND USABLE ON CODES (UOC)	(6) QTY
				GROUP 2406 STRAINERS, FILTERS, LINES AND FITTINGS	
				FIG. 356 HYDRAULIC LINES AND FITTINGS (MODEL 2380 CARRIER)	
1	PFOZZ	02280	816354	.PACKING, PREFORMED ELBOW AND CONNECTOR, STEERING CYLINDER UOC:BGJ	4
2	XDOZZ	02280	482613	.ADAPTER, COUPLING HYDRAULIC LINES..... UOC:BGJ	5
3	PFOZZ	02280	482445	.COUPLING HALF, QUICK HYDRAULIC..... UOC:BGJ	5
4	PAOZZ	96906	MS51525A8	.ADAPTER, STRAIGHT, TU HYDRAULIC LINES, UTILITY BLADE CYLINDER UOC:BGJ	4
5	PFOZZ	96906	MS51501A8	.CONNECTOR, TUBE HYDRAULIC LINES STEERING CYLINDER UOC:BGJ	4
6	XBOZZ	02280	816877	.UNION, TUBE HYDRAULIC LINES4..... UOC:BGJ	1
7	XDOZZ	02280	482903	.HOSE ASSEMBLY, RUBBE MANIFOLD TO STEERING CYLINDER UOC:BGJ	1
8	PFOZZ	02280	680955	.TUBE ASSEMBLY, METAL MANIFOLD TO OUTRIGGER CYLINDER..... UOC:BGJ	1
9	XDOZZ	02280	483747	.TUBE ASSEMBLY, CRANE MANIFOLD TO STEERING CYLINDER UOC:BGJ	1
10	XBOZZ	96906	MS51505A12	.ELBOW, TUBE HYDRAULIC LINES UOC:BGJ	4
11	XBOZZ	02280	816878	.UNION, ELBOW HYDRAULIC LINES UOC:BGJ	2
12	PFOZZ	02280	581051	.TUBE ASSEMBLY&METAL MANIFOLD TO STEERING CYLINDER UOC:BGJ	1
13	XDOZZ	96906	MS51505-A12	.ELBOW, TUBE HYDRAULIC UOC :BGJ	2
14	PFOZZ	02280	680945	.TUBE ASSEMBLY, METAL MANIFOLD TO STEERING CYLINDER UOC:BGJ	1
15	PFOZZ	02280	483698	.TUBE ASSEMBLY MANIFOLD TO OUTRIGGER CYLINDER..... UOC:BGJ	1
16	XDOZZ	02280	483697	.TUBE ASSEMBLY, METAL MANIFOLD TO OUTRIGGER CYLINDER..... UOC:BGJ	1
17	PFOZZ	02280	68C944	.TUBE ASSEMBLY, METAL MANIFOLD TO STEERING CYLINDER UOC:BGJ	1

SECTION II

TM 5-3810-232-34P

(1) ITEM NO	(2) SMR CODE	(3) FSCM	(4) PART NUMBER	(5) DESCRIPTION AND USABLE ON CODES (UOC)	(6) QTY
18	PFOZZ	02280	581070	.TUBE ASSEMBLY, METAL CONTROL VALVE TO REAR STEERING CYLINDER UOC:BGJ	1
19	XDDZZ	02280	680963	.TUBE ASSEMBLY, METAL CONTROL VALVE TO REAR STEERING CYLINDER UOC:BGJ	1
20	PFOLZ	02280	482917	.HOSE ASSEMBLY, RUBBE REAR STEERING CYLINDER..... UOC:BGJ	1
21	PFOZZ	87373	301M0606-6-6-6-4 OIN	.HOSE ASSEMBLY, NONME REAR STEERING CYLINDER..... UOC:BGJ	1
22	XDOZZ	02280	482930	.ADAPTER HOSE TO STEERING CYLINDER CONTROL UOC:BGJ	1
23	PAOZZ	01276	2C2702-10-12S	.ADAPTER, STRAIGHT, TO HYDRAULIC LINER UOC:BGJ	2
24	XDOZZ	02280	482935	.CONNECTOR, HOSE FILT VALVE TO MANIFOLD UOC:BGJ	1
25	PFOZZ	02280	680957	.MANIFOLD HYDRAULIC LINES UOC:BGJ	1
26	PFOZZ	63906	8JMA8JLJU-S	.ELBOW, TUBE HYDRAULIC LINES UOC:BGJ	3
27	XDOZZ	02280	482919	.HOSE ASSEMBLY, RUB8E STEERING CYLINDER TO OIL FILTER..... UOC:BGJ	1
28	XDOZZ	02280	482920	.HOSE ASSEMBLY, RUBBE VALVE TO REAR STEERING CYLINDER UOC:BGJ	1
29	PFOZZ	02280	581069	.TUBE ASSEMBLY MANIFOLD TO OUTRIGGER CYLINDER UOC:BGJ	1
30	PFOZZ	96906	MS90728-63	.SCREW, CAP, HEXAGON H TUBE CLAMP MTG UOC:BGJ	8
31	XBOZZ	02280	483764	.BAR TUBE CLAMP MTG..... UOC:BGJ	7
32	PFOZZ	02280	4831763	.BRACKET, PIPE TUBE CLAMP MTG..... UOC:BGJ	7
33	PFOLZ	02280	680962	.TUBE ASSEMBLY MANIFOLD TO OUTRIGGER CYLINDER UOC:BGJ	1
34	XDOZZ	02280	483696	.TUBE ASSEMBLY, METAL MANIFOLD TO OUTRIGGER CYLINDER..... UOC:BGJ	1
35	XWOZZ	02280	483695	.TUBE ASSEMBLY, METAL MANIFOLD TO OUTRIGGER CYLINDER..... UOC:BGJ	1
36	PFOZZ	02280	482912	.HOSE ASSEMBLY MANIFOLD TO RESERVOIR..... UOC:BGJ	1

SECTION II

TM 5-3810-232-34P

(1) ITEM NO	(2) SMR CODE	(3) FSCM	(4) PART NUMBER	(5) DESCRIPTION AND USABLE ON CODES (UOC)	(6) QTY
37	PFOZZ	02280	482857	.STRAP, TUBE SUPPORT UOC :BGJ	2
38	XBOLZ	02280	581064	.BLOCK, TUBE SUPPORT UOC :BGJ	3
39	XDOZZ	97403	13208E6394	.WOOD BLOCK, TUBE SUP UOC :BGJ	2
40	PFOZZ	96906	MS51504A16	.ELBOW, PIPE TO TUBE HYDRAULIC LINES UOC :BGJ	1
41	PFOZZ	63686	1132	.PLUG, PIPE OIL RESERVOIR UOC:BGJ	1
42	PFOZZ	96906	MS51504A12	.ELBOW, PIPE TO TUBE HYDRAULIC LINES UOC:BGJ	2
43	XDOZZ	02280	816875	.ELBOW, MALE HYDRAULIC LINE UOC :BGJ	1
44	XDOZZ	02280	816876	.ELBOW, MALE HYDRAULIC LINES UOC:BGJ	1
45	XDOZZ	02280	482916	.HOSE ASSEMBLY, RUBBE OIL FILTER TO RESERVOIR UOC:BGJ	1
46	PFOZZ	02280	816874	.ADAPTER, STRAIGHT, PI HYDRAULIC LINE UOC:BGJ	2
47	PFOZZ	02280	680948	.TUBE ASSEMBLY MANIFOLD TO OUTRIGGER CYLINDER UOC:BGJ	1
48	PFOZZ	02280	680946	.TUBE ASSEMBLY MANIFOLD TO OUTRIGGER CYLINDER UOC :BGJ	1
49	PFOZZ	02280	482914	.HOSE ASSEMBLY, RUBBE FILTER TO REAR STEERING CYLINDER UOC :BGJ	1
50	PFOZZ	02280	483770	.TUBE ASSEMBLY, METAL RESERVOIR TO VALVE UOC:BGJ	1
51	PFOZZ	02280	483760	.TUBE ASSEMBLY RESERVOIR TO VALVE UOC:BGJ	1
52	PFOZZ	02280	581053	.TUBE ASSEMBLY, CRANE VALVE TO OUTRIGGER CYLINDER UOC:BGJ	1
53	PFOZZ	02280	680947	.TUBE ASSEMBLY, CRANE MANIFOLD TO OUTRIGGER CYLINDER UOC:BGJ	1
54	XDOZZ	02280	483699	.TUBE ASSEMBLY, METAL UOC :BGJ	1
55	PFOZZ	02280	581068	.TUBE ASSEMBLY, METAL VALVE TO REAR STEERING CYLINDER UOC:BGJ	1
56	XDOZZ	01276	2C2702-101-12	ADAPTER, PACKING UOC:BGJ	3
57	PFOZZ	96906	MS29512-10	.PACKING, PREFORMED HOSE FITTINGS UOC:BGJ	1
58	PFOZZ	96906	MS24401-8	.ELBOW, TUBE HYDRAULIC LINES UOC:BGJ	8

SECTION II

TM 5-3810-232-34P

(1) ITEM NO	(2) SMR CODE	(3) FSCM	(4) PART NUMBER	(5) DESCRIPTION AND USABLE ON CODES (UOC)	(6) QTY
59	PFOZZ	02280	581054	UOC:BGJ .TUBE ASSEMBLY, METAL CONTROL VALVE TO REAR STEERING CYLINDER	1
60	PFOZZ	02280	581060	UOC:BGJ .TUBE ASSEMBLY MANIFOLD TO OUTRIGGER CYLINDER	1
61	XDOZZ	02280	581061	UOC:BGJ .TUBE ASSEMBLY, METAL MANIFOLD TO OUTRIGGER CYLINDER	1
62	PFOZZ	01276	2C27-12-10S	UOC:BGJ .REDUCER, TUBE STEERING TUBE TO HOSE	3
63	PFOLZ	02280	581052	UOC:BGJ .TUBE ASSEMBLY, CRANE MANIFOLD TO STEERING CYLINDER	1
64	PFOZZ	02280	4E3768	UOC:BGJ .BRACKET TUBE CLAMP	3
65	PFOZZ	02280	680953	UOC:BGJ .TUBE ASSEMBLY, METAL MANIFOLD TO STEERING CYLINDER CONTROL.....	1
66	PFOZZ	02280	482S[0	UOC:BGJ .HOSE ASSEMBLY, RUBBE PUMP TO MANIFOLD	1
67	XOOZZ	02280	816810	UOC:BGJ .ELBOW, TUBE TO BOSS HYDRAULIC LINES	3
68	XDOZZ	02280	482934	UOC:BGJ .NIPPLE, TUBE MANIFOLD TO VALVE	1
69	XDOZZ	02280	482911	UOC:BGJ .HOSE ASSEMBLY, RUBBE PUMP TO MANIFOLD	1
70	XDOZZ	02280	816258	UOC:BGJ .ADAPTER, FITTING HYDRAULIC LINES.....	1
71	PFOZZ	02280	60C971	UOC:BGJ .TUBE ASSEMBLY, METAL MANIFOLD TO STEERING CYLINDER CONTROL.....	1
72	PFOZZ	02280	68C959	UOC:BGJ .TUBE ASSEMBLY STEERING CYLINDER TO OIL FILTER.....	1
73	XDOZZ	02280	483767	UOC:BGJ .BRACKET, CRANE SHOVE	1
74	PFOZZ	96906	MS18154-58	UOC:BGJ .SCREW, CAP, HEXAGON H TUBE SUPPORT	3
75	PFOZZ	96906	MS35691-8	UOC:BGJ .NUT, PLAIN, HEXAGON STEERING CONTROL, HOSE CLAMP SCREW	11
76	PFOZZ	96906	MS24402-12	UOC:BGJ .TEE, TUBE HYDRAULIC LINES	1
77	PFOZZ	02280	482909	UOC:BGJ .HOSE ASSEMBLY, RUBBE VALVE TO..... CYLINDER.....	1
78	PFOZZ	02280	482913	UOC:BGJ .HOSE ASSEMBLY PUMP TO VALVE.....	1

SECTION II

TM 5-3810-232-34P

(1) ITEM NO	(2) SMR CODE	(3) FSCM	(4) PART NUMBER	(5) DESCRIPTION AND USABLE ON CODES (UOC)	(6) QTY
79	PFOZZ	02280	581049	UOC:BGJ .TUBE ASSEMBLY CONTROL VALVE TO REAR STEERING CYLINDER	1
80	PFOZZ	96906	MS35691-2	UOC:BGJ .NUT, PLAIN, HEXAGON TUBE CLAMP	2
81	PFOZZ	96906	MS45904-70	UOC:BGJ .WASHER, LOCK TUBE CLAMP MTG	2
82	PFOZZ	96906	MS90725-6	UOC:BGJ .SCREW, CAP, HEXAGON H TUBE CLAMP MTG	2
83	XBOZZ	02280	816873	UOC:BGJ .CLAMP HOSE SUPPORT, STEERING CONTROL CYLINDER	2
84	XBOZZ	87373	460-12-12	UOC:BGJ .FITTING, SPLIT FLANG HYDRAULIC LINES.....	1
85	PFOZZ	96906	MS29512-12	UOC :BGJ .PACKING, PREFORMED HOSE FITTINGS	5
86	PFOZZ	96906	MS3533846	UOC:BGJ .WASHER, LOCK TUBE SUPPORT BLOCK	4
87	PFOZZ	62983	1156	UOC :BGJ .SCREW, MOUNTING PLAT	2
88	XBOZZ	62983	176452	UOC:BGJ .SUBPLATE	1
89	XBOZZ	62983	BKUR06-682	UOC:BGJ .BOLT, KIT	1
90	PFOZZ	02280	680956	UOC:BGJ .TUBE ASSEMBLY, METAL MANIFOLD TO OUTRIGGER CYLINDER	1
91	XDOZZ	02280	482839	UOC:BGJ .TUBE ASSEMBLY METAL MANIFOLD TO STEERING CYLINDER	1

END OF FIGURE

356-5

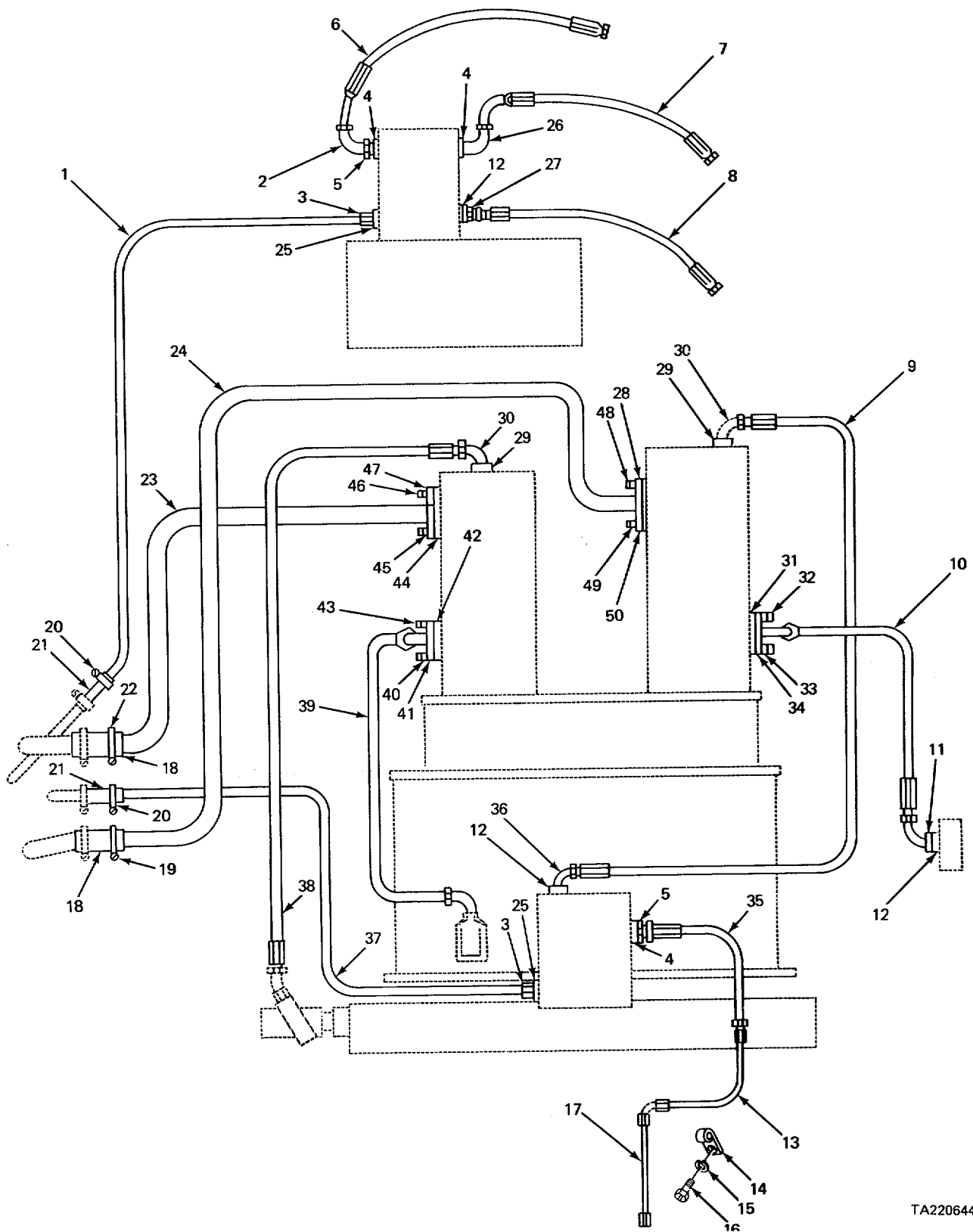

TA220644

FIGURE 357. HYDRAULIC PUMP HOSES, LINES AND FITTINGS (MODEL 2385).

SECTION II

TM 5-3810-232-34P

(1) ITEM NO	(2) SMR CODE	(3) FSCM	(4) PART NUMBER	(5) DESCRIPTION AND USABLE ON CODES (UOC)	(6) QTY
				GROUP 2406 STRAINERS, FILTERS, LINES AND FITTINGS	
				FIG. 357 HYDRAULIC PUMP HOSES, LINES AND FITTINGS (MODEL 2385)	
1	PFOZZ	97403	13205E3886	TUBE ASSEMBLY HYDRAULIC TANK T PUMP UOC:BGH	1
2	PAOZZ	96906	MS51521A8	ELBOW, TUBE HOSE TO PUMP UOC:BGH	1
3	PFOZZ	96906	MS51500A8-4	ADAPTER, STRAIGHT, PI TUBE UOC:BGH	2
4	PFOZZ	96906	MS28778-8	PACKING, PREFORMED CONNECTOR UOC:BGH	3
5	PAOZZ	96906	MS51525A8	CONNECTOR, HOSE HOSE TO PUMP UOC:BGH	2
6	PFOZZ	97403	13215E7651-6	HOSE ASSEMBLY HYDRAULIC PUMP T MANIFOLD LINE UOC :BGH	1
7	XDOZZ	97403	13215E7646-21	HOSE ASSEMBLY, NONME HYDRAULIC PUMP TO CHECK VALVE UOC:BGH	1
8	PFOZZ	97403	13215E7646-20	HOSE ASSEMBLY HYDRAULIC PUMP TO CHECK VALVE UOC:BGH	1
9	PFOZZ	97403	13215E7631-15	HOSE ASSEMBLY, NONME HYDRAULIC PUMP TO FLOW CONTROL RELIEF VALVE UOC:BGH	1
10	XDOZZ	97403	13205E3897-1	HOSE ASSEMBLY, NONME HYDRAULIC PUMP TO FLOW CONTROL VALVE UOC:BGH	1
11	PFOZZ	96906	MS39324-12-10	ADAPTER, STRAIGHT, TO HOSE UOC:BGH	1
12	PFOZZ	96906	MS28778-10	PACKING, PREFORMED ELBOW UOC:BGH	3
13	PFOZZ	97403	13216E8014	TUBE ASSEMBLY HYDRAULIC PUMP TO SELECTOR CONTROL VALVE UOC:BGH	1
14	PFOZZ	96906	MS21333-7	CLAMP, LOOP TUBE RE TA N NG UOC:BGH	1
15	PFOZZ	96906	MS35338-43	WASHER, LOCK LOOP CLAMP MTG UOC:BGH	1
16	PFOZZ	96906	MS35206-263	SCREW, MACHINE LOOP CLAMP MTG UOC:BGH	6
17	PFOZZ	97403	13205E3912	TUBE ASSEMBLY HYDRAULIC PUMP TO SELECTOR CONTROL VALVE UOC:BGH	1
18	PFOZZ	97403	13213ES766-8	HOSE, NONMETALLIC TUBE TO TANK UOC:BGH	2
19	PFOZZ	96906	MS35842-14	CLAMPS, HOSE TO TANK UOC:BGH	1

SECTION II

TM 5-3810-232-34P

(1) ITEM NO	(2) SMR CODE	(3) FSCM	(4) PART NUMBER	(5) DESCRIPTION AND USABLE ON CODES (UOC)	(6) QTY
20	PFOZZ	96906	MS21333-38	CLAMP, LOOP HOSE TO TANK..... UOC:BGH	4
21	PFOZZ	97403	13213ES766-12	HOSE, NONMETALLIC TUBE TO TANK..... UOC :BGH	2
22	PAOZZ	96906	MS35842-14	CLAMP, HOSE TO TANK..... UOC:BGH	2
23	PFOZZ	97403	13205E3459	TUBE ASSEMBLY, METAL HYDRAULIC TANK..... TO PUMP..... UOC :BGH	1
24	PFOZZ	97403	13205E4323	TUBE, HYDRAULIC PIPE	1
25	PAOZZ	96906	MS28778-20	PACKING, PREFORMED CONNECTOR	1
26	XDOZZ	96906	MS51527-A8	ELBOW, TUBE TO BOSS	1
27	PFOZZ	96906	MS51525A8-10	ADAPTER, STRAIGHT, TU HOSE TO PUMP	1
28	PFOZZ	81349	M52525116-40	FLANGE, PIPE, SWIVEL TUBE TO PUMP..... UOC:BGH	1
29	PFOZZ	96906	MS28778-12	PACKING, PREFORMED ELBOW..... UOC :BGH	2
30	PAOZZ	96906	MS51505-A12	ELBOW, TUBE HOSE TO PUMP..... UOC:BGH	2
31	PFOZZ	96906	MS28775-Z18	PACKING, PREFORMED FLANGE MTG	1
32	PFOZZ	96906	MS90728-62	SCREW, CAP, HEXAGON H FLANGE	1
33	PFOZZ	96906	MS35338-46	WASHER, LOCK FLANGE MTG	2
34	XDOZZ	02880	816588	FLANGE, SPLIT HOSE TO PUMP	1
35	PFOZZ	97403	13215E7636-5	HOSE ASSEMBLY, NONME..... UOC:BGH	1
36	PFOZZ	30780	12-1OC5SX	ELBOW, TUBE TO BOSS HOSE TO VALVE	1
37	PFOZZ	97403	13205E4394	TUBE HYDRAULIC TANK TO PUMP..... UOC:BGH	1
38	PAOZZ	97403	13215E7631-2	HOSE ASSEMBLY, NONME HYDRAULIC PUMP TO RELIEF VA..... UOC:BGH	1
39	XDOZZ	97403	13205E3905	HOSE ASSEMBLY HYDRAULIC PUMP TO RELIEF VALVE..... UOC:BGH	1
40	PFOZZ	96906	MS35338-47	WASHER, LOCK FLANGE MTG	1
41	XDOZZ	02280	816589	CLAMP-SPLIT FLANGE HOSE TO PUMP	1
42	PAOZZ	96906	MS28775-222	PACKING, PREFORMED FLANGE MTG	1
43	PFOZZ	96906	MS90728-87	SCREW, CAP, HEXAGON H FLANGE MTG	1
44	PFOZZ	96906	MS28775-237	PACKING, PREFORMED.....	1

SECTION II

TM 5-3810-232-34P

(1) ITEM NO	(2) SMR CODE	(3) FSCM	(4) PART NUMBER	(5) DESCRIPTION AND USABLE ON CODES (UOC)	(6) QTY
45	PFOZZ	96906	MS35338-50	UOC:BGH WASHER, LOCK FLANGE MTG	1
46	PFOZZ	96906	MS90728-163	UOC:BGH SCREW, CAP, HEXAGON H FLANGE MTG	1
47	XDOZZ	02280	816612	UOC :BGH FLANGE, SPLIT, CLAMP	1
48	PFOZZ	96906	MS90728-113	UOC:BGH SCREW, CAP, HEXAGON H FLANGE MTG	1
49	PFOZZ	96906	M53533848	UOC :BGH WASHER, LOCK FLANGE	1
50	PFOZZ	96906	MS28775-232	UOC:BGH PACKING PREFORMED..... UOC :BGH	1

END OF FIGURE

1
2 THRU 11

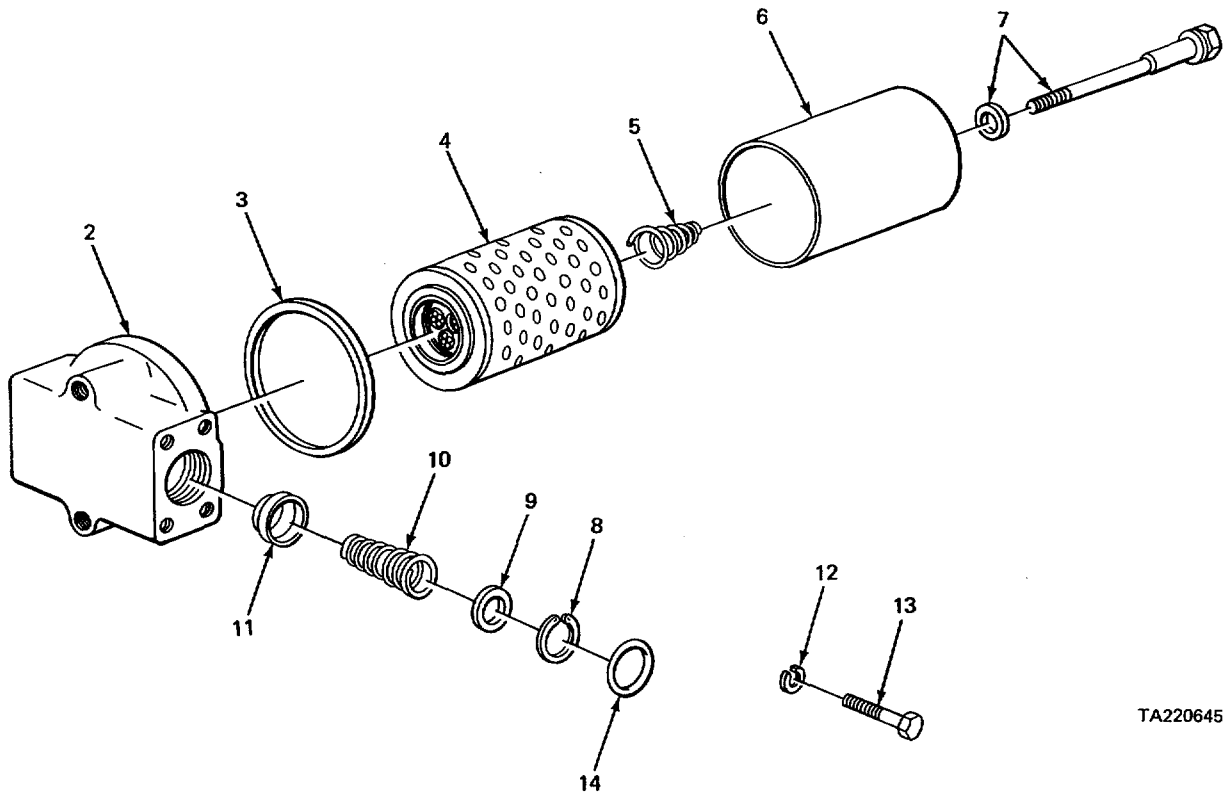

TA220645

FIGURE 358. HYDRAULIC OIL FILTER (MODEL 2385).

SECTION II

TM 5-3810-232-34P

(1) ITEM NO	(2) SMR CODE	(3) FSCM	(4) PART NUMBER	(5) DESCRIPTION AND USABLE ON CODES (UOC)	(6) QTY
				GROUP 2406 STRAINERS, FILTERS, LINES AND FITTINGS	
				FIG. 358 HYDRAULIC OIL FILTER (MODEL 2385)	
1	PFOOO	62983	OFM201-25	FILTER, FLUID HYDRAULIC UOC:BGH	2
2	XAOZZ	62983	936977	.BASE, FILTER UOC:BGH	1
3	PAOZZ	62983	936950	.GASKET BODY UOC :BGH	1
4	PAOZZ	73370	C1664	.FILTER ELEMENT, FLUI..... UOC:BGH	1
5	PFOZZ	62983	939001	.SPRING UOC:BGH	1
6	XAOZZ	62983	936954	.BODY, FILTER UOC:BGH	1
7	PFOZZ	62983	936948	.BOLT, SHOULDER BODY TO BASE..... UOC:BGH	1
8	PFOZZ	62983	936939	.RING, SNAP VALVE..... UOC:BGH	1
9	PFOZZ	62983	938376	.WASHER, SPECIAL VALVE UOC :BGH	1
10	XDOZZ	62983	936958	.SPRING, HELICAL, COMP UOC:BGH	1
11	PFOZZ	62983	936945	.VALVE, POPPET..... UOC:BGH	1
12	PFOZZ	96906	MS35338-48	WASHERS LOCK FILTERS MTG UOC:BGH	4
13	PAOZZ	96906	MSIS15-113	SCREW, CAP, HEXAGON H UOC:BGH	4
14	PFOZZ	96906	MS28775-224	PACKING, PREFORMED FILTERS TO BRACKET UOC:BGH	1

END OF FIGURE

358-1

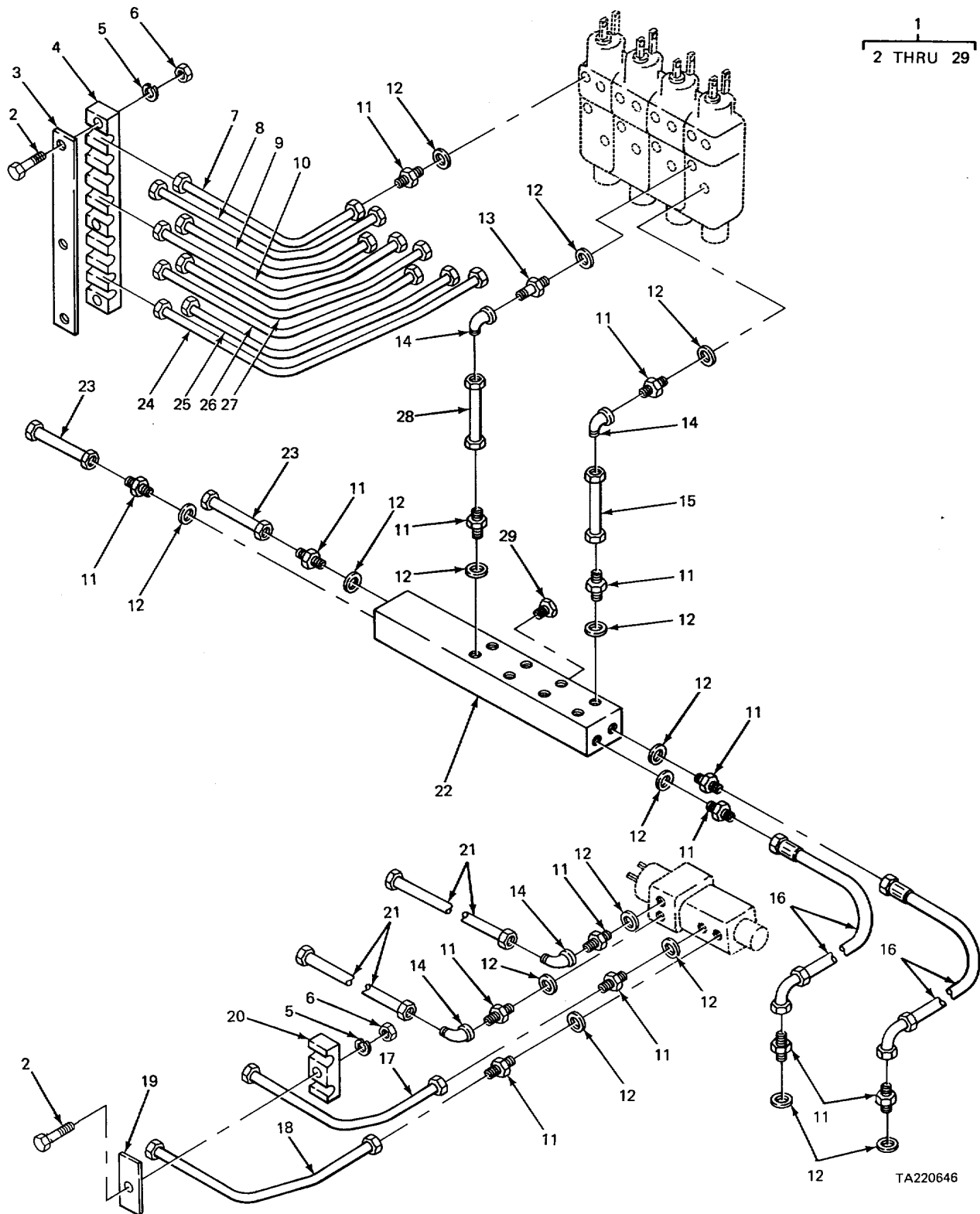

FIGURE 359. CAB HYDRAULIC PIPING (MODEL 2380 CARRIER).

SECTION II

TM 5-3810-232-34P

(1) ITEM NO	(2) SMR CODE	(3) FSCM	(4) PART NUMBER	(5) DESCRIPTION AND USABLE ON CODES (UOC)	(6) QTY
				GROUP 2406 STRAINERS, FILTERS, LINES AND FITTINGS	
				FIG. 359 CAB HYDRAULIC PIPING (MODEL 2380 CARRIER)	
1	AOOOO	02280	781050	PIPING ASSEMBLY, HYD CAB..... UOC:BGJ	1
2	PFOZZ	96906	MS90728-64	SCREW, CAP, HEXAGON H TUBE SUPPORT BLOCK UOC:BGJ	4
3	XBOZZ	02280	482743	STRAP, TUBE SUPPORT UOC:BGJ	1
4	XBOZZ	02280	581037	BLOCK, TUBE SUPPORT* UOC :BGJ	1
5	PFOZZ	96906	MS35338-113	WASHER, LOCK TUBE SUPPORT BLOCK..... UOC:BGJ	4
6	PAOZZ	96906	MS51967-8	NUT, PLAIN, HEXAGON TUBE SUPPORT UOC:BGJ	4
7	XDOZZ	02280	4E2758	TUBE ASSEMBLY, METAL CONTROL VALVE..... UOC:BGJ	1
8	PFOZZ	02280	482769	TUBE ASSEMBLY, METAL CONTROL VALVE..... UOC:BGJ	1
9	XDOZZ	02280	482770	TUBE ASSEMBLY, METAL CONTROL VALVE..... UOC:BGJ	1
10	XDOZZ	02280	482771	TUBE ASSEMBLY, METAL CONTROL VALVE..... UOC:BGJ	1
11	PAOZZ	96906	MS51525A8	ADAPTER, STRAIGHT, TU..... UOC:BGJ	22
12	PFOZZ	96906	M529512-08	PACKING, PREFORMED HOSE CONNECTION UOC:BGJ	26
13	XBOZZ	02280	816357	FITTING BULKHEAD..... UOC:BGJ	4
14	PFOZZ	63906	8JMA8JUFS	ELBOW, TUBE HYDRAULIC LINES UOC:BGJ	4
15	PFOZZ	02280	482848	TUBE ASSEMBLY, METAL MANIFOLD TO VALVE UOC:BGJ	4
16	PFOZZ	02280	482747	.HOSE ASSEMBLY TO VALVE BANK..... UOC:BGJ	2
17	PFOZZ	02280	482776	TUBE ASSEMBLY, PETAL..... UOC:BGJ	1
18	PFOZZ	02280	482777	.TUBE ASSEMBLY, METAL UOC:BGJ	1
-19	XBOZZ	02280	482742	STRAP, TUBE SUPPORT UOC:BGJ	1
20	XBOZZ	02280	482744	BLOCK, TUBE SUPPORT..... UOC:BGJ	1
21	PFOZZ	02280	482764	TUBE ASSEMBLY, METAL TO VALVE UOC:BGJ	2
22	XBOZZ	02280	680913	MANIFOLD, OIL LINES UOC:BGJ	1

SECTION II

TM 5-3810-232-34P

(1) ITEM NO	(2) SMR CODE	(3) FSCM	(4) PART NUMBER	(5) DESCRIPTION AND USABLE ON CODES (UOC)	(6) QTY
23	PFOZZ	02280	482765	TUBE ASSEMBLY, METAL HOSE BLOCK..... UOC:BGJ	2
24	XDOLZ	0228	482775	TUBE ASSEMBLY, METAL CONTROL VALVE..... UOC:BGJ	1
25	XDOZZ	02280	482774	TUBE ASSEMBLY, METAL CONTROL VALVE..... UOC:BGJ	1
26	PAOZZ	02280	482773	TUBE ASSEMBLY, METAL CONTROL VALVE..... UOC:BGJ	1
27	PFOZZ	02280	482772	TUBE ASSEMBLY, METAL CONTROL VALVE..... UOC:BGJ	1
28	PFOZZ	02280	482847	TUBE ASSEMBLY, METAL MANIFOLD TO VALVE..... UOC :BGJ	4
29	PFOZZ	10988	221-1042	PLUG, PIPE OIL LINE MANIFOLD..... UOC:BGJ	1

END OF FIGURE

359-2

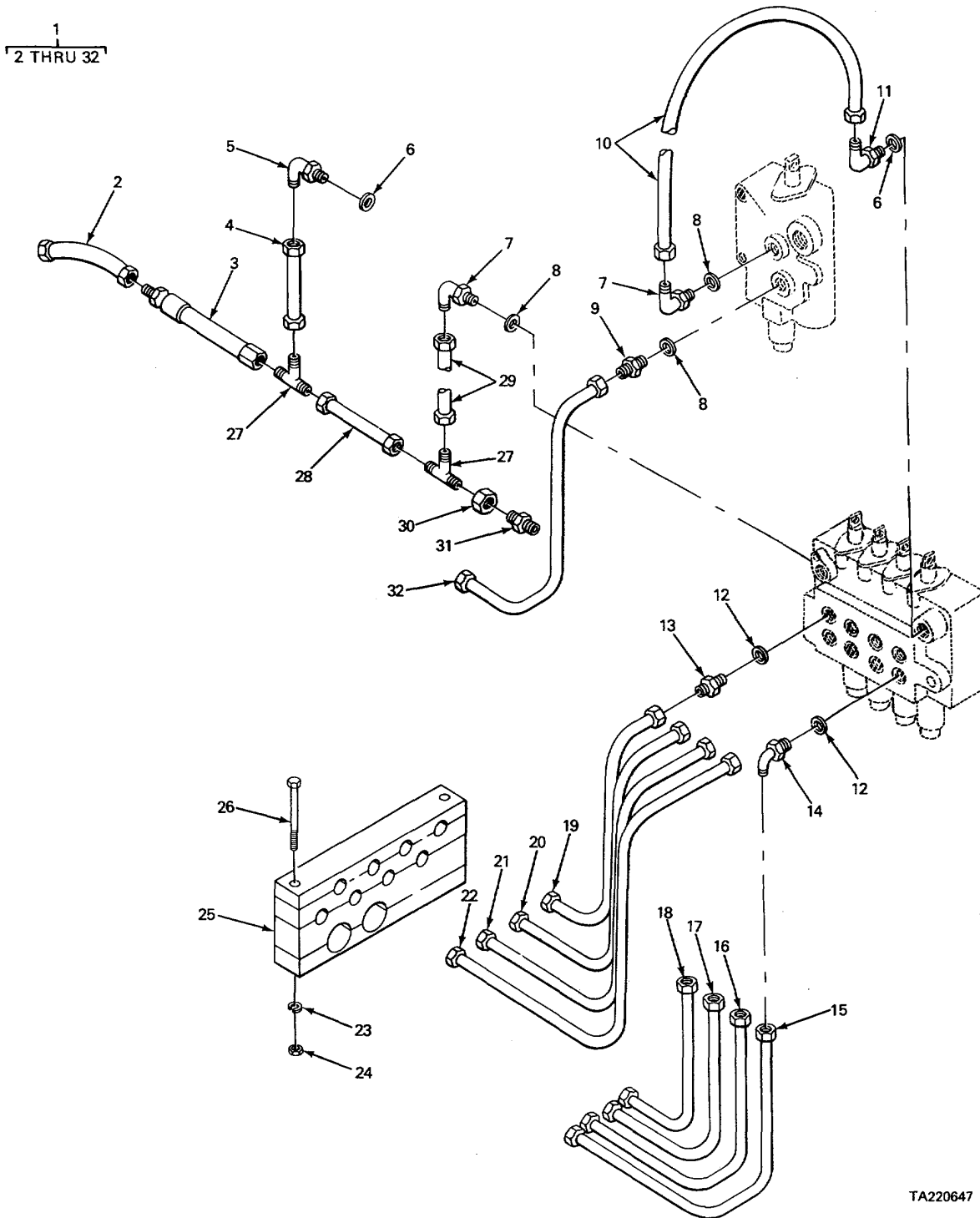

TA220647

FIGURE 360. CAB HYDRAULIC PIPING (MODEL 2385 CARRIER).

SECTION II

TM 5-3810-232-34P

(1) ITEM NO	(2) SMR CODE	(3) PART FSCM	(4) NUMBER	(5) DESCRIPTION AND USABLE ON CODE (UOC)	(6) QTY
				GROUP 2406 STRAINERS, FILTERS, LINES AND FITTINGS	
				FIG. 360 CAB HYDRAULIC PIPING (MODEL 2385 CARRIER)	
1	AOOOO	02280	781354	PIPING ASSEMBLY HYDRAULIC, CAB..... UOC:BGH	1
2	PFOZZ	97403	13205E3909	TUBE ASSEMBLY..... UOC:BGH	1
3	PFOZZ	97403	13213E9789-1	HOSE ASSEMBLY..... UOC:BGH	1
4	PFOZZ	97403	13218E9237-12	TUBE ASSEMBLY, METAL SELECTOR CONTROL VALVE..... UOC:BGH	1
5	PAOZZ	96906	MS51527-A8	ELBOW, TUBE TO BOSS SELECTOR CONTROL LINE..... UOC:BGH	1
6	PFOZZ	96906	MS28778-12	PACKING, PREFORMED DIRECTIONAL CONTROL LINE..... UOC:BGH	2
7	PFOZZ	3078C	12-10C5SX	ELBOW, TUBE TO BOSS..... UOC:BGH	3
8	PFOZZ	96906	MS28778-10	PACKING, PREFORMED..... UOC:BGH	3
9	XDOZZ	3078C	8-IOF5XS	ADAPTER, STRAIGHT, TU SELECTOR CONTROL VALVE LINE..... UOC:BGH	1
10	PFOZZ	97403	13213E9744	TUBE ASSEMBLY SELECTOR VALVE TO DIRECTIONAL CONTROL VALVE..... UOC:BGH	1
11	PFOZZ	96906	MS24401-12	ELBOW..... UOC:BGH	1
12	PFOZZ	96906	MS28778-8	PACKING, PREFORMED..... UOC:BGH	8
13	PFOZZ	96906	MS51501A8	NIPPLE, TUBE TO VALVE..... UOC:BGH	4
14	XDOZZ	96906	MS51527-A8	ELBOW, TUBE TO BOSS HYDRAULIC LINES..... UOC:BGH	4
15	PFOZZ	97403	13213E9752	TUBE ASSEMBLY, METAL DIRECTIONAL CONTROL VALVE..... UOC:BGH	1
16	PFOZZ	97403	13213E9750	TUBE ASSEMBLY, METAL DIRECTIONAL CONTROL VALVE..... UOC:BGH	1
17	PFOZZ	97403	13213E5748	TUBE ASSEMBLY, METAL DIRECTIONAL CONTROL VALVE..... UOC:BGH	1
18	PFOZZ	02280	581423	TUBE ASSEMBLY, METAL DIRECTIONAL CONTROL VALVE..... UOC:BGH	1
19	PFOZZ	97403	13213E9753	TUBE ASSEMBLY, METAL DIRECTIONAL.....	1

SECTION II

TM 5-3810-232-34P

(1) ITEM NO	(2) SMR CODE	(3) FSCM	(4) PART NUMBER	(5) DESCRIPTION AND USABLE ON CODE (UOC)	(6) QTY
20	PFOZZ	97403	13213ES747	TUBE ASSEMBLY, METAL DIRECTIONAL CONTROL VALVE UOC:BGH	1
21	PFOZZ	97403	13213E9749	TUBE ASSEMBLY, METAL DIRECTIONAL CONTROL VALVE UOC:BGH	1
22	PFOZZ	97403	13213E9751	TUBE ASSEMBLY, METAL DIRECTIONAL CONTROL VALVE UOC:BGH	1
23	PFOZZ	96906	MS35338-46	WASHER, LOCK TUBE SUPPORT MTG SCREW UOC:BGH	2
24	PAOLZ	96906	MS51967-8	NUT, PLAIN, HEXAGON TUBE SUPPORT MTG, SCREW UOC:BGH	2
25	XBOZZ	02280	681212	SUPPORT, TUBE..... UOC:BGH	1
26	PFOZZ	96906	MS90728-76	SCREW, CAP, HEXAGON H TUBE SUPPORT UOC:BGH	2
27	PFOZZ	96906	MS24402-12	TEE, TUBE SELECTOR CONTROL VALVE LINE..... UOC:BGH	2
28	PFOZZ	97403	13213E9764-3	TUBE ASSEMBLY, METAL SELECTOR CONTROL VALVE CIRCUIT..... UOC:BGH	1
29	PFOZZ	97403	13213E9764-2	TUBE ASSEMBLY, METAL DIRECTIONAL CONTROL VALVE LINE UOC:BGH	1
30	PFOZZ	02280	816350	NUT, TUBE SELECTOR CONTROL VALVE TUBE UOC:BGH	1
31	PAOZZ	96906	MS51534A12-8	REDUCER BODY, TUBE..... UOC:BGH	1
32	PFOZZ	97403	13213E9743	TUBE ASSEMBLY, METAL SELECTOR VALVE CONTROL UOC:BGH	1

END OF FIGURE

360-2

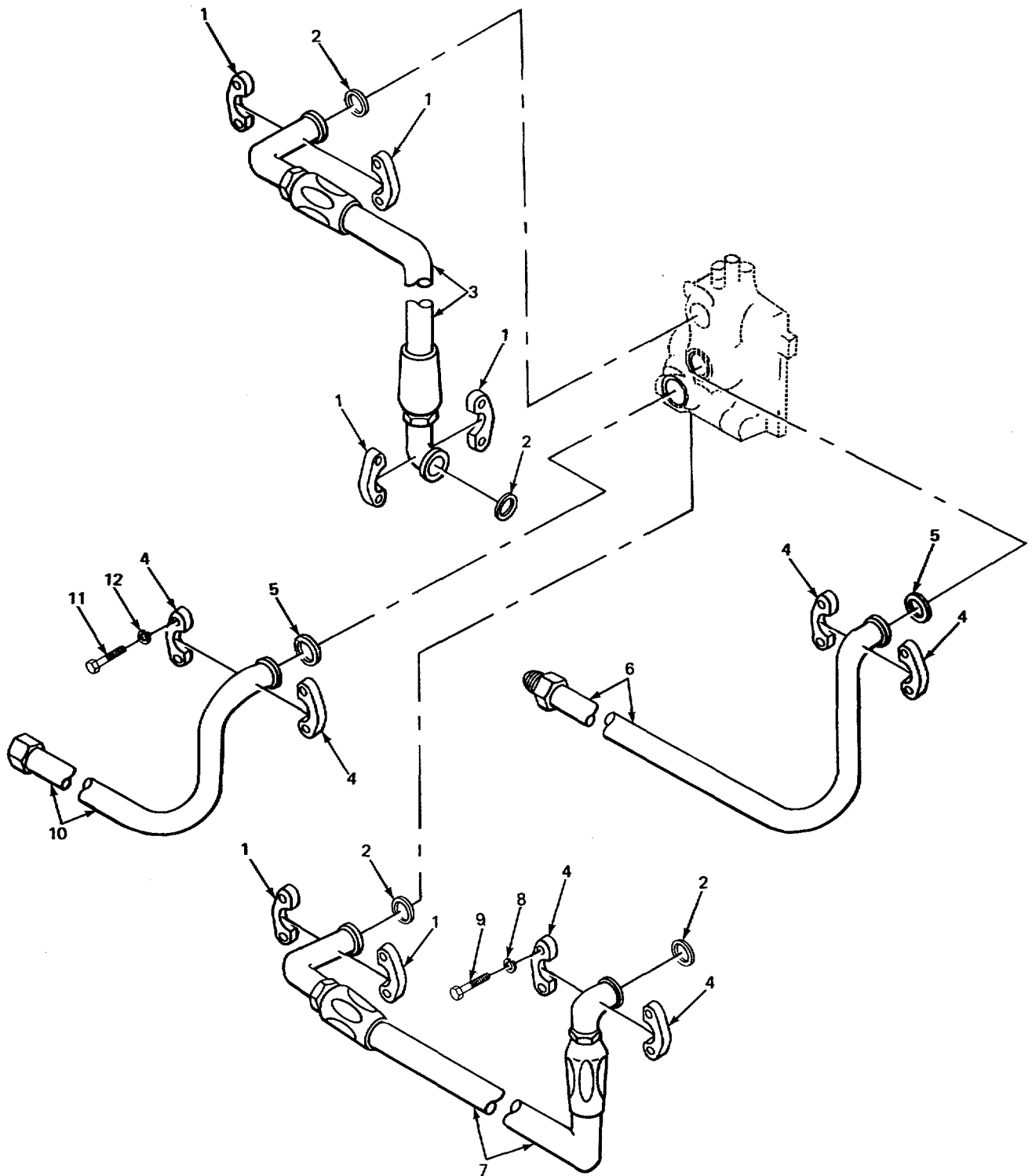

TA220648

FIGURE 361. CAB HYDRAULIC LINES AND FITTINGS (MODEL 2385 CARRIER).

(1) ITEM NO	(2) SMR CODE	(3) FSCM	(4) PART NUMBER	(5) DESCRIPTION AND USABLE ON CODE (UOC)	(6) QTY
				GROUP 2406 STRAINERS, FILTERS, LINES AND FITTINGS	
				FIG. 361 CAB HYDRAULIC LINES AND FITTINGS (MODEL 2385 CARRIER)	
1	PFOZZ	9267S	255698R1	FLANGE, PIPE, SWIVEL UOC:BGH	6
2	PAFZZ	96906	MS28775-21 9	PACKING, PREFORMED UOC:BGH	4
3	PFOZZ	97403	13213EB821	HOSE ASSEMBLY, NONME..... UOC:BGH	1
4	XDOZZ	02280	816589	CLAMP-SPLIT FLANGE TUBE ATTACHING UOC :BGH	6
5	PAOZZ	96906	MS28775-222	PACKING, PREFORMED SPLIT FLANGE..... UOC :BGH	2
6	XDOZZ	97403	13213E9755	TUBE ASSEMBLY DIRECTIONAL CONTROL..... UOC :BGH	1
7	XDOZZ	97403	13218E9278-2	HOSE ASSEMBLY, NONME DIRECTIONAL CONTROL LINE UOC:BGH	1
8	PFOZZ	96906	MS3533846	WASHER, LOCK TUBE SUPPORT MTG SCREW UOC :BGH	4
9	PFOZZ	96906	MS90728-62	SCREW, CAP, HEXAGON H UOC :BGH	4
10	PFOZZ	97403	13213E9756	TUBE ASSEMBLY CONTROL VALVE DOZER..... UOC :BGH	1
11	PFOZZ	96906	MSS0728-89	SCREW, CAP, HEXAGON H FLANGE ATTACHING..... UOC :BGH	8
12	PFOZZ	96906	MS3533847	WASHER, LOCK FLANGE ATTACHING SCREW UOC :BGH	8

END OF FIGURE

361-1

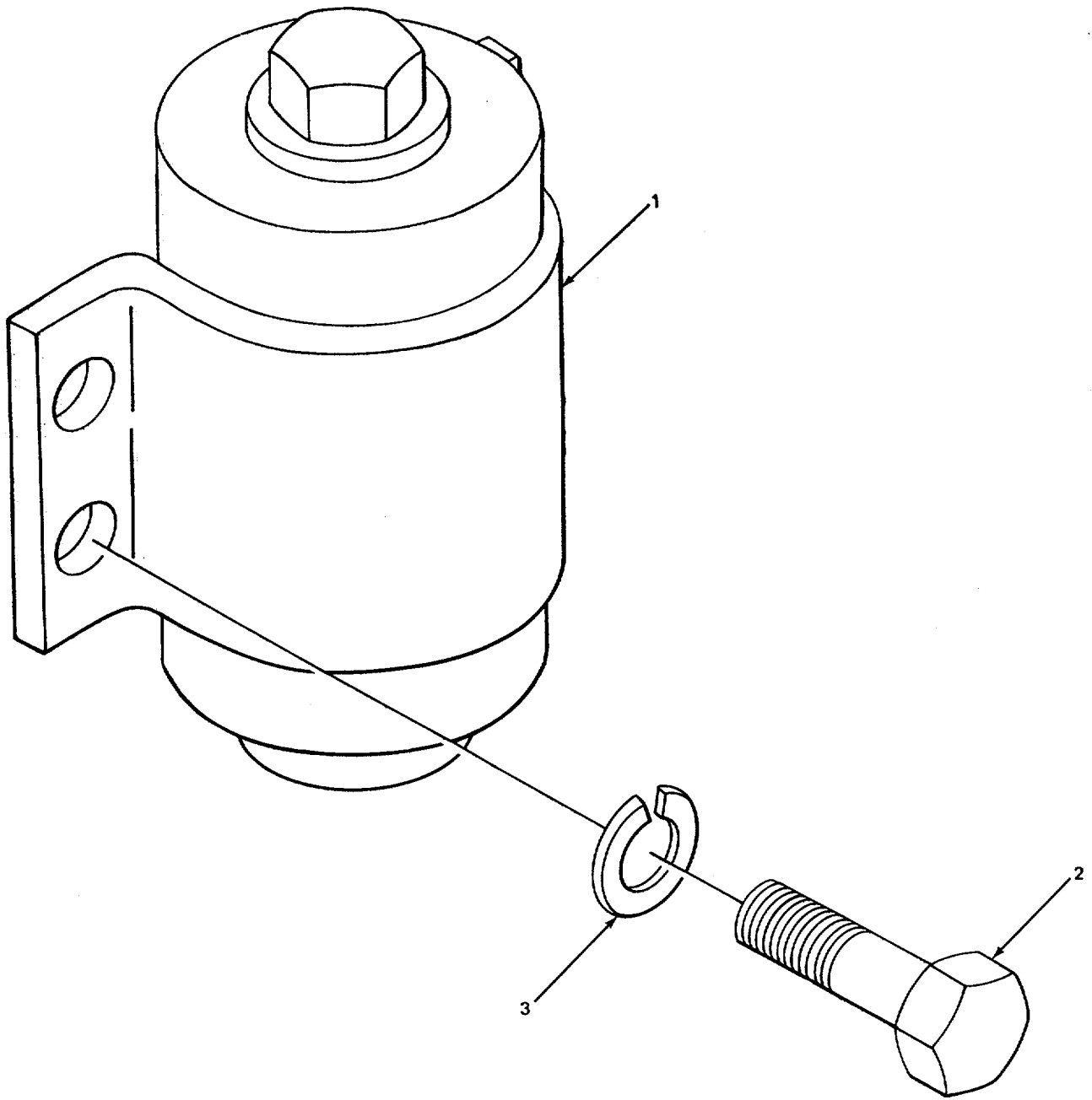

TA220649

FIGURE 362. HYDRAULIC SUPPLY TANK (MODEL 2385 CRANE).

SECTION II

TM 5-3810-232-34P

(1) ITEM NO	(2) SMR CODE	(3) FSCM	(4) PART NUMBER	(5) DESCRIPTION AND USABLE ON CODE (UOC)	(6) QTY
				GROUP 2408 LIQUID TANKS OR RESERVOIRS	
				FIG. 362 HYDRAULIC SUPPLY TANK (MODEL 2385 CRANE)	
1	XDFZZ	02280	484938	TANK, HYDRAULIC CONT..... UOC:BGH	1
2	PFFZZ	96906	MS90725-3	SCREW, CAP, HEXAGON , HYDRAULIC TANK SUPPLY..... UOC:BGH	4
3	PFFZZ	96906	MS35338-44	WASHER, LOCK HYDRAULIC TANK SUPPLY UOC:BGH	4

END OF FIGURE

362-1

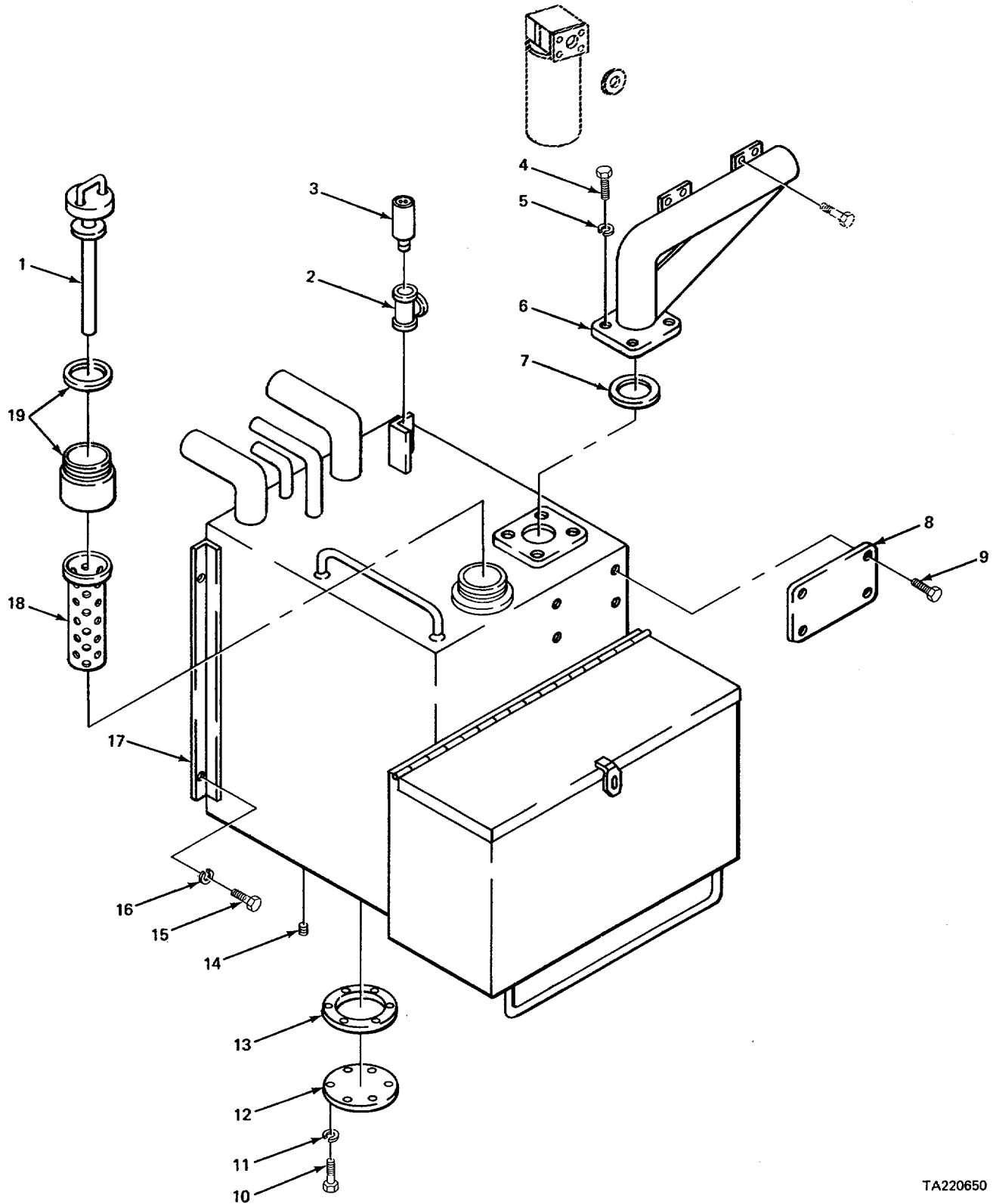

FIGURE 363. HYDRAULIC TANK (MODEL 2385 CARRIER).

(1) ITEM NO	(2) SMR CODE	(3) FSCM	(4) PART NUMBER	(5) DESCRIPTION AND USABLE ON CODE (UOC)	(6) QTY
				GROUP 2408 LIQUID TANKS OR RESERVOIRS	
				FIG. 363 HYDRAULIC TANK (MODEL 2385 CARRIER)	
1	PAOZZ	10203	4109	GAGE ROD-CAP, LIQUID..... UOC:BGH	1
2	PAOZZ	01276	2C51-4-4S	TEE, PIPE UOC:BGH	1
3	XDOZZ	97403	13205E3464	BREATHER ASSEMBLY VALVE FILTER..... UOC:BGH	
4	PAOZZ	96906	MS18154-113	SCREW, CAP, HEXAGON H UOC:BGH	4
5	PFDZZ	96906	MS35338-48	WASHER, LOCK FILTER BRACKET MTG UOC:BGH	4
6	XBDZZ	02280	681219	BRACKET, FILTER UOC:BGH	1
7	PFOZZ	96906	MS28775232	PACKING PREFORMED FILTER BRACKET TO TANK..... UOC:BGH	1
8	PFOZZ	97403	13213E9366	PLATE, INSTRUCTION UOC:BGH	1
9	PAOZZ	96906	MS2131814	SCREW, DRIVE PLATE MTG..... UOC:BGH	4
10	PFOZZ	96906	MS5LO96-359	SCREW, CAP, HEXAGON H COVER MTG UOC:BGH	6
LI	PFOZZ	96906	M535338-46	WASHER, LOCK COVER MTG UOC:BGH	6
12	XBOZZ	02280	483129	COVER, TANK UOC:BGH	1
13	PAOZZ	96906	MS28775-245	PACKING, PREFORMED TANK COVER..... UOC:BGH	1
14	XDOZZ	46717	LI-65892	PLUG, MAGNETIC DRAIN..... UOC:BGH	1
15	PFFZZ	96906	M590728-160	SCREW, CAP, HEXAGON H TANK MTTG UOC:BGH	4
16	PFFZZ	96906	MS3533850	WASHER, LOCK..... UOC:BGH	4
17	PFFZZ	97403	13213E9407	TANK, OIL, HYDRAULIC UOC:BGH	1
18	PAOZZ	09310	622-31N	FILLER NECK UOC:BGH	1
19	XBOZZ	02280	484316	NECK, FILLER UOC:BGH	1

END OF FIGURE

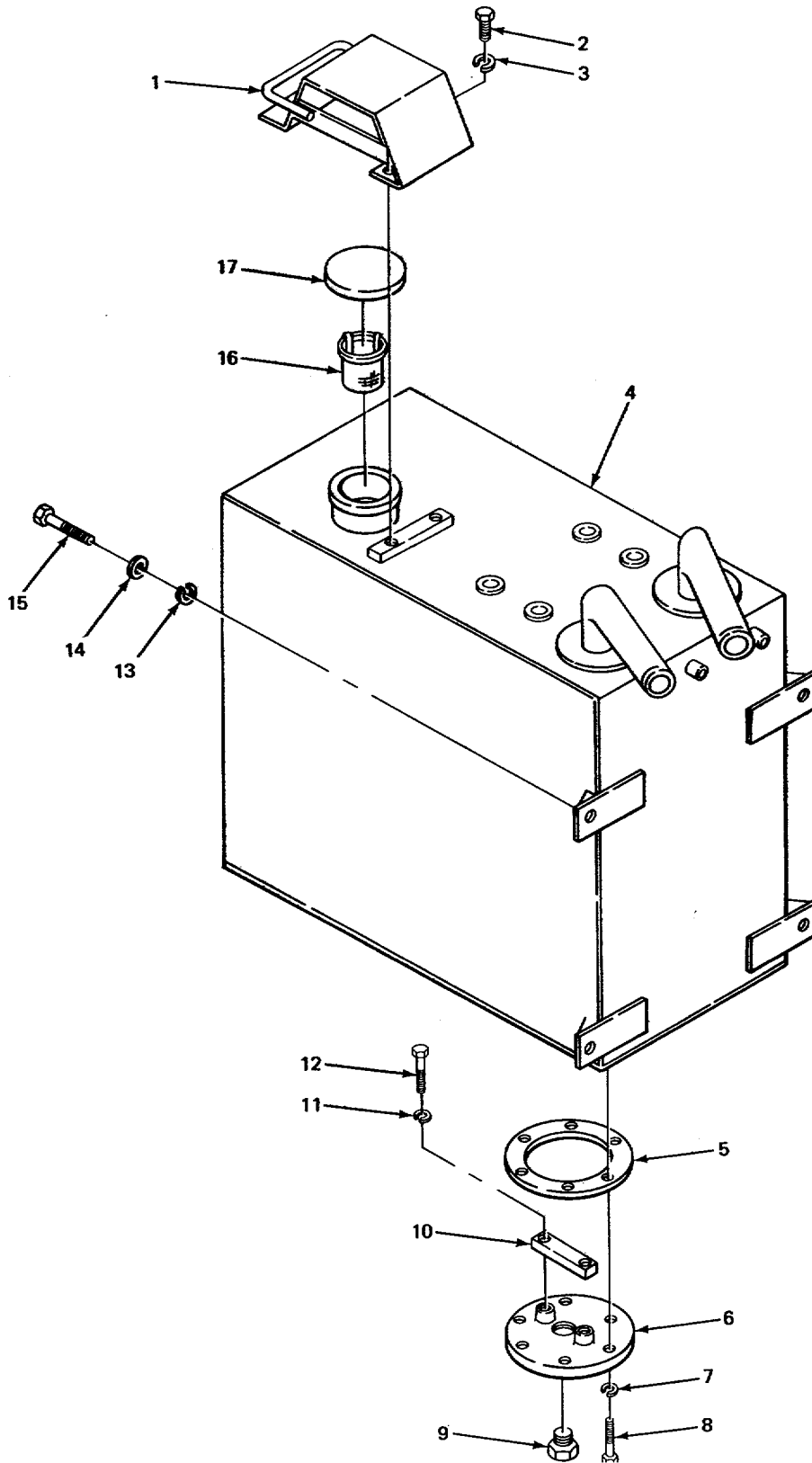

FIGURE 364. HYDRAULIC TANK (MODEL 2380 CARRIER).

(1) ITEM NO	(2) SMR CODE	(3) FSCM	(4) PART NUMBER	(5) DESCRIPTION AND USABLE ON CODE (UOC)	(6) QTY
				GROUP 2408 LIQUID TANKS OR RESERVOIRS	
				FIG. 364 HYDRAULIC TANK (MODEL 2380 CARRIER)	
1	XBOZZ	02280	581019	COVER, CAP UOC :BGJ	1
2	PFOZZ	96906	MS90725-5	SCREW, CAP, HEXAGON H CAP COVER MTG UOC :BGJ	2
3	PAOZZ	96906	M535338-44	WASHER, LOCK CAP COVER MTG UOC:BGJ	2
4	PFFZZ	97403	13208E6534	TANK, HYDRAULIC UOC: BGJ	1
5	XBOZZ	02280	816027	GASKET SUMP PLATE UOC:BGJ	1
6	XBOZZ	02280	581018	PLATE, SUPP UOC:BGJ	1
7	XDOZZ	81996	A2033-12-51PC6	WASHER, LOCK SUMP UOC :BGJ	6
8	PFOZZ	96906	MS90726-68	SCREW, CAP, HEXAGON SUMP PLATE MTG UOC:BGJ	6
9	PFOZZ	63686	1132	PLUG, PIPE RESERVOIR DRAIN UOC :BGJ	1
10	PFOZZ	82901	F1402	MAGNET, OIL TANK UOC:BGJ	1
11	XDOZZ	56422	B8B37952	WASHER, LOCK MAGNET MTG UOC :BGJ	2
12	PFOZZ	96906	MS35206-234	SCREW, MACHINE MAGNET MTG UOC :BGJ	2
13	XDFZZ	08302	A5000	WASHER, LOCK TANK UOC:BGJ	4
14	PFFZZ	96906	MS27183-18	WASHER, FLAT TANK MTG UOC :BGJ	4
15	PFFZZ	96906	MS90728-64	SCREW, CAP, HEXAGON 4 UOC :BGJ	4
16	PAOZZ	02280	581017	STRAINER ELEMENT, SE UOC :BGJ	1
17	PAOZZ	10203	3831	CAP, FILLER OPEN UOC :BGJ	1

END OF FIGURE

364-1

1
2 THRU 19

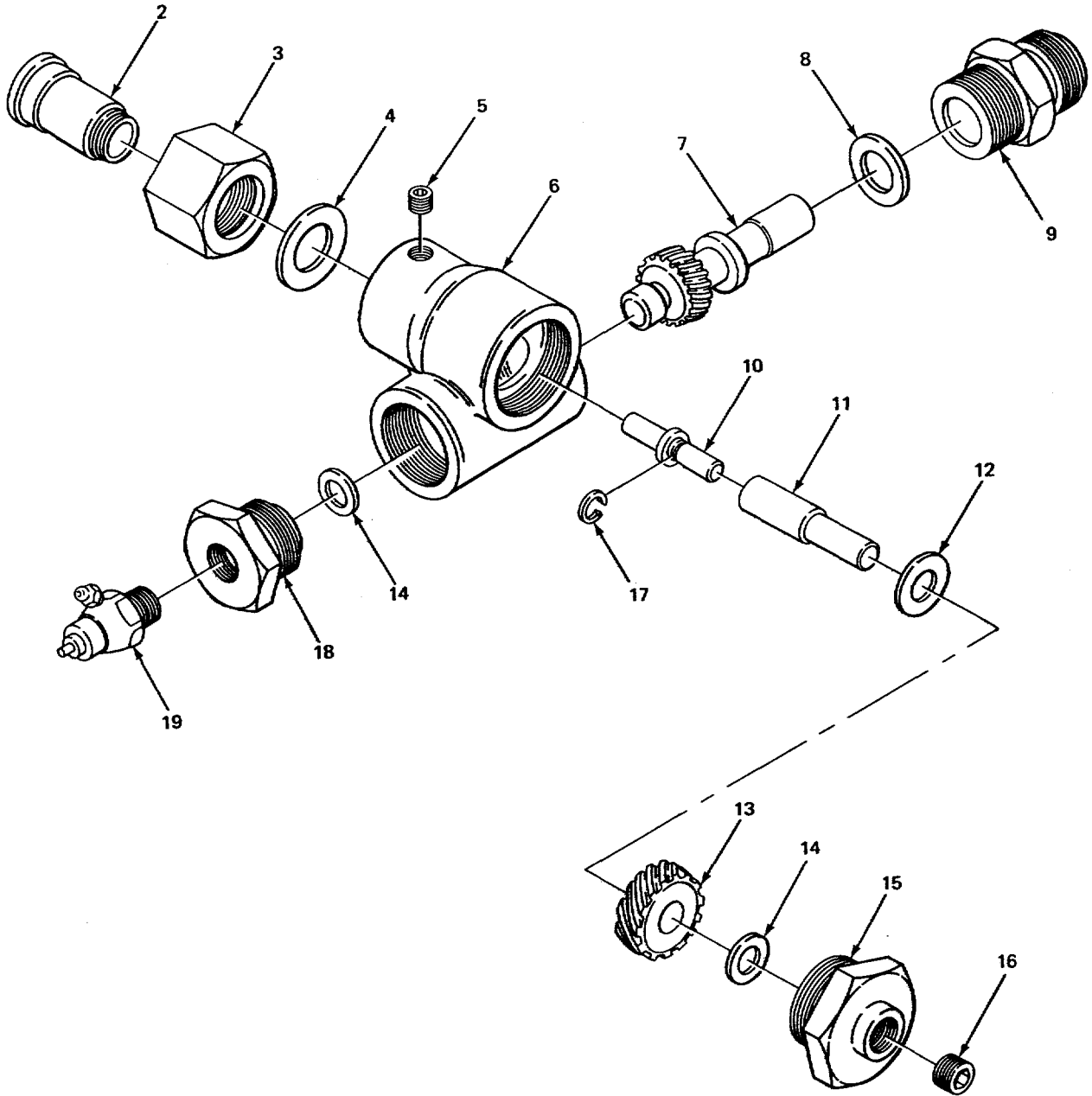

TA220652

FIGURE 365. ANGLE JOINT TACHOMETER (CARRIER)

(1) ITEM NO	(2) SMR CODE	(3) FSCM	(4) PART NUMBER	(5) DESCRIPTION AND USABLE ON CODE (UOC)	(6) QTY
				GROUP 47 GAGES, (NON-ELECTRICAL) WEIGHING AND MEASURING DEVICES	
				GROUP 4701 INSTRUMENTS	
				FIG. 365 ANGLE JOINT TACHOMETER (CARRIER)	
1	XOOOO	24617	1567471	ADAPTER, DRIVE, TACHO	1
2	XAOZZ	57733	420240	.SLEEVE, ANGLE JOINT	1
3	XAOZZ	57733	33637	.NUT, COUPLING ANGLE JOINT SLEEVE.....	1
4	PFOZZ	57733	420242	.SPACER, RING ANGLE JOINT	1
5	XDOZZ	57733	44603	.SETSCREW ANGLE JOINT	1
6	XAOZZ	57733	G420241	.HOUSING AND BEARING ANGLE JOINT	1
7	XAOZZ	57733	74549	.GEAR, DRIVEN ANGLE JOINT	1
8	XDOZZ	57733	31996	.WASHER, FLAT ANGLE JOINT SLEEVE	1
9	XAOZZ	57733	420245	.SLEEVE, ANGLE JOINTT	1
10	PFOZZ	57733	101452	.END FITTING, FLEXIBL	1
11	XAOZZ	57733	420239	.SHAFT, DRIVE ANGLE JOINT	1
12	XDOZZ	57733	79103	.SHIM, ANGLE JOINT	1
13	XAOZZ	57733	38962	.GEAR, DRIVE	1
14	XDOZZ	57733	844	.WASHER, FLAT ANGLE JOINT BUSHING.....	2
15	XAOZZ	57733	G420248	.BUSHING AND BEARING ANGLE JOINT.....	1
16	XDOZZ	57733	69795	.PLUG, PIPE ANGLE JOINT	1
17	XDOZL	57733	35268	.RING, RETAINING ANGLE JOINT	1
18	XAOZZ	57733	420246	.BUSHING, ANGLE JOINT	1
19	XDWZZ	57733	19408	.FITTING, LUBRICATION ANGLE JOINT	1

END OF FIGURE

365-1

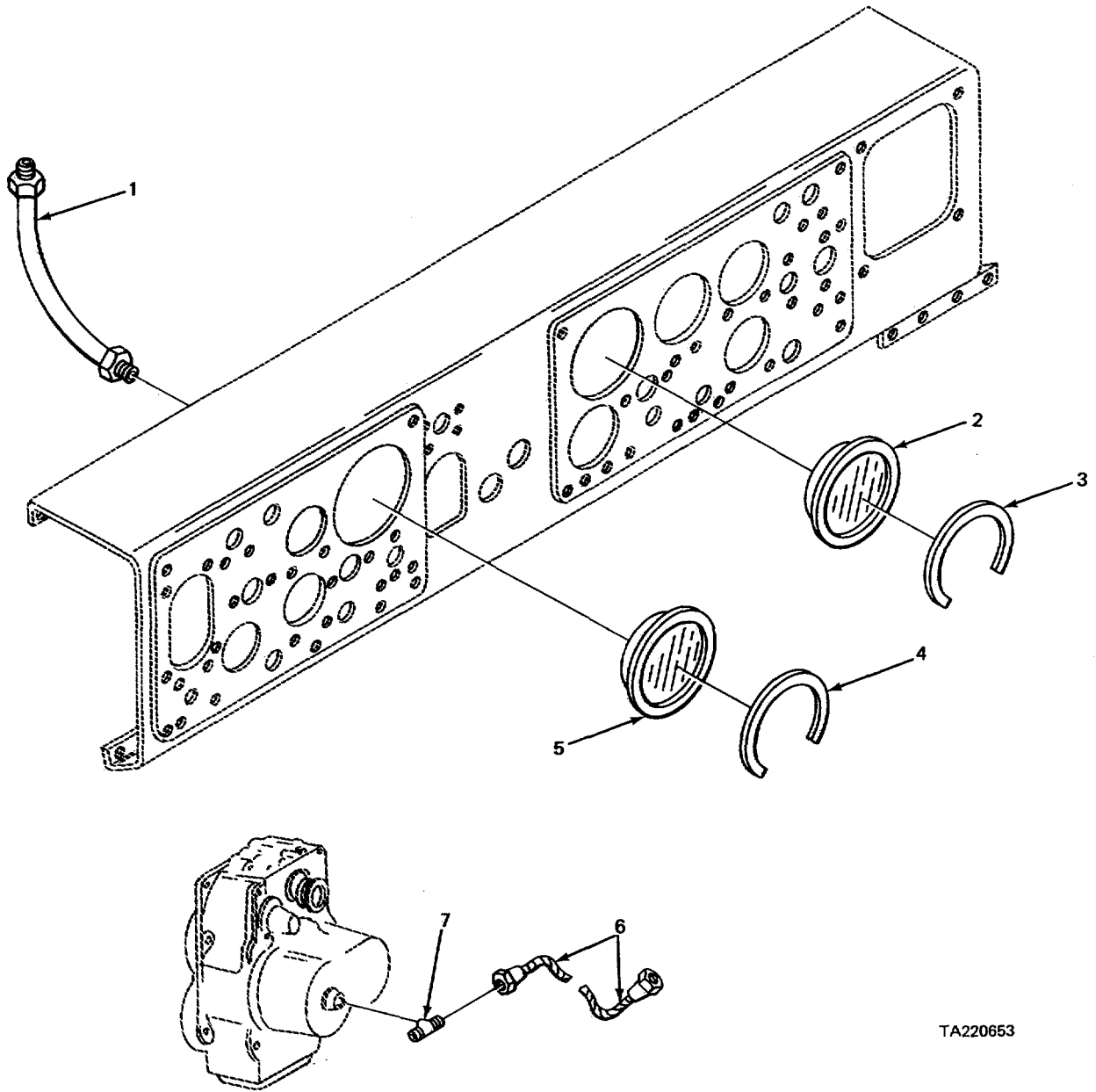

TA220653

FIGURE 366. SPEEDOMETER AND TACHOMETER (CARRIER)

(1) ITEM NO	(2) SMR CODE	(3) FSCM	(4) PART NUMBER	(5) DESCRIPTION AND USABLE ON CODE (UOC)	(6) QTY
GROUP 4701 INSTRUMENTS					
FIG. 366 SPEEDOMETER AND TACHOMETER (CARRIER)					
1	PFOZZ	96906	MS51071-18	SHAFT ASSEMBLY, FLEX TACHOMETER..... UOC:BGJ	1
1	XDOZZ	19207	7418493	SHAFT ASSEMBLY, FLEX TACHOMETER..... UOC:BGH	1
2	PAOZZ	96906	MS35916-2	TACHOMETER	1
3	XBOZZ	02280	484965	PLATE, WARNING TACHO	1
4	XBOZZ	02280	484126	PLATE, WARNING SPEED	1
5	PAOZZ	96906	MS39021-2	SPEEDOMETER	1
6	PFOZZ	96906	MS51071-18	SHAFT ASSEMBLY, FLEX TRANSMISSION TO SPEEDOMETER	1
6	PFOZZ	97403	13205E387L-1	SHAFT ASSEMBLY, FLEX TRANSMISSION TO SPEEDOMETER	1
7	PFOZZ	02280	482441	TAKEOFF, SPEEDOMETER TRANSMISSION..... TO CABLE	1

END OF FIGURE

366-1

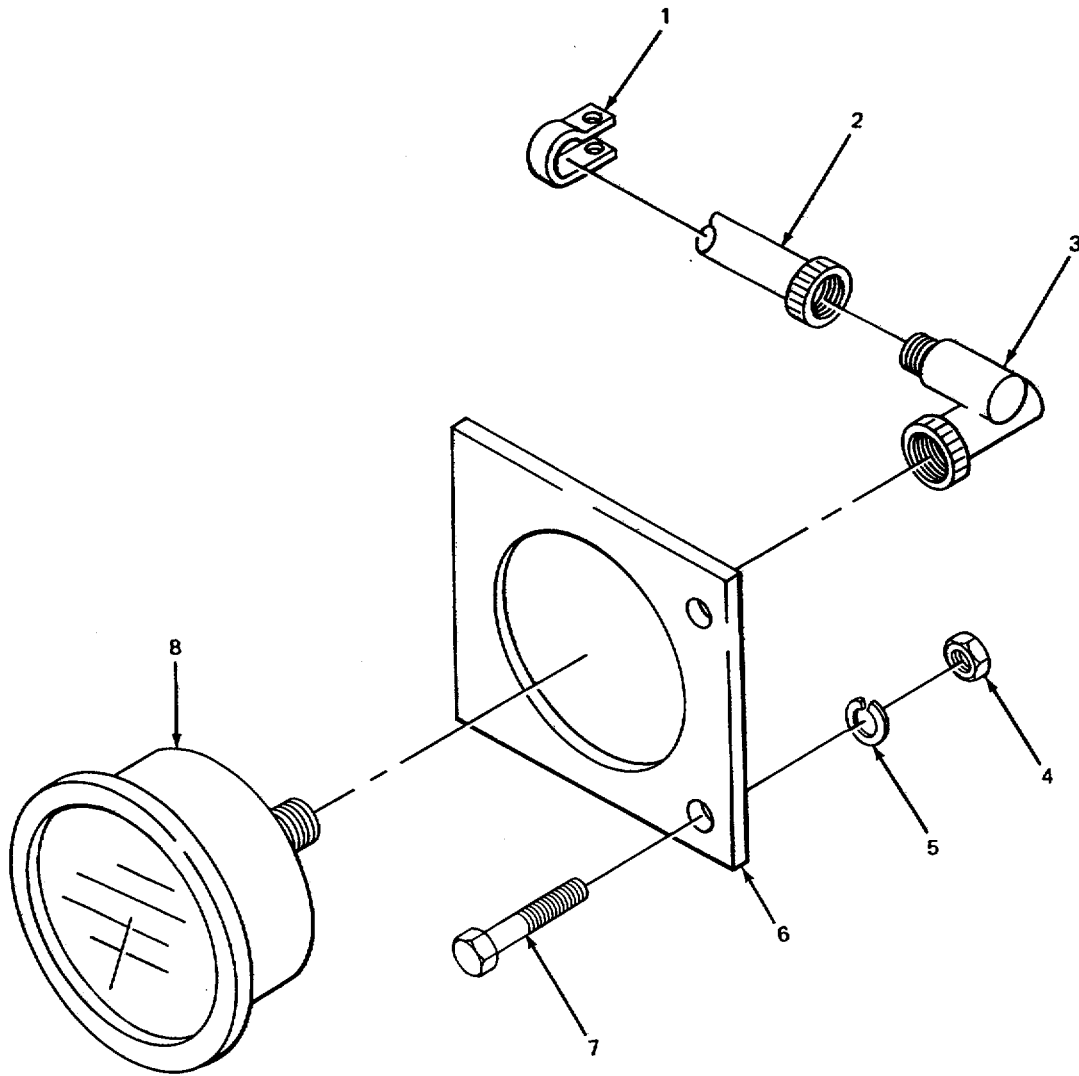

TA220654

FIGURE 367. TACHOMETER AND DRIVE (CRANE).

(1) ITEM NO	(2) SMR CODE	(3) FSCM	(4) PART NUMBER	(5) DESCRIPTION AND USABLE ON CODE (UOC)	(6) QTY
GROUP 4701 INSTRUMENTS					
FIG. 367 TACHOMETER AND DRIVE (CRANE)					
1	XDOZZ	02280	811544	CLAMP, THROTTLE CONT SHAFT MTG.....	1
2	PFOZZ	19207	1983060	SHAFT ASSEMBLY, FLEX TACHOMETER.....	1
3	XDOZZ	19207	407010	ADAPTER, SPEEDOMETER TACHOMETER.....	1
UOC:BGH					
4	PAOZZ	96906	MS51967-8	NUT, PLAIN, HEXAGON BRACKET MTG.....	2
5	PFOZZ	96906	MS35338-46	WASHER, LOCK BRACKET MTG.....	2
6	XBOZZ	02280	482993	BRACKET, TACHOMETER	1
7	PFOZZ	96906	MS18L54-58	SCREW, CAP, HEXAGON H BRACKET MTG	2
8	PAOZZ	96906	MS35916-2	TACHOMETER, MECHANIC	1

END OF FIGURE

367-1

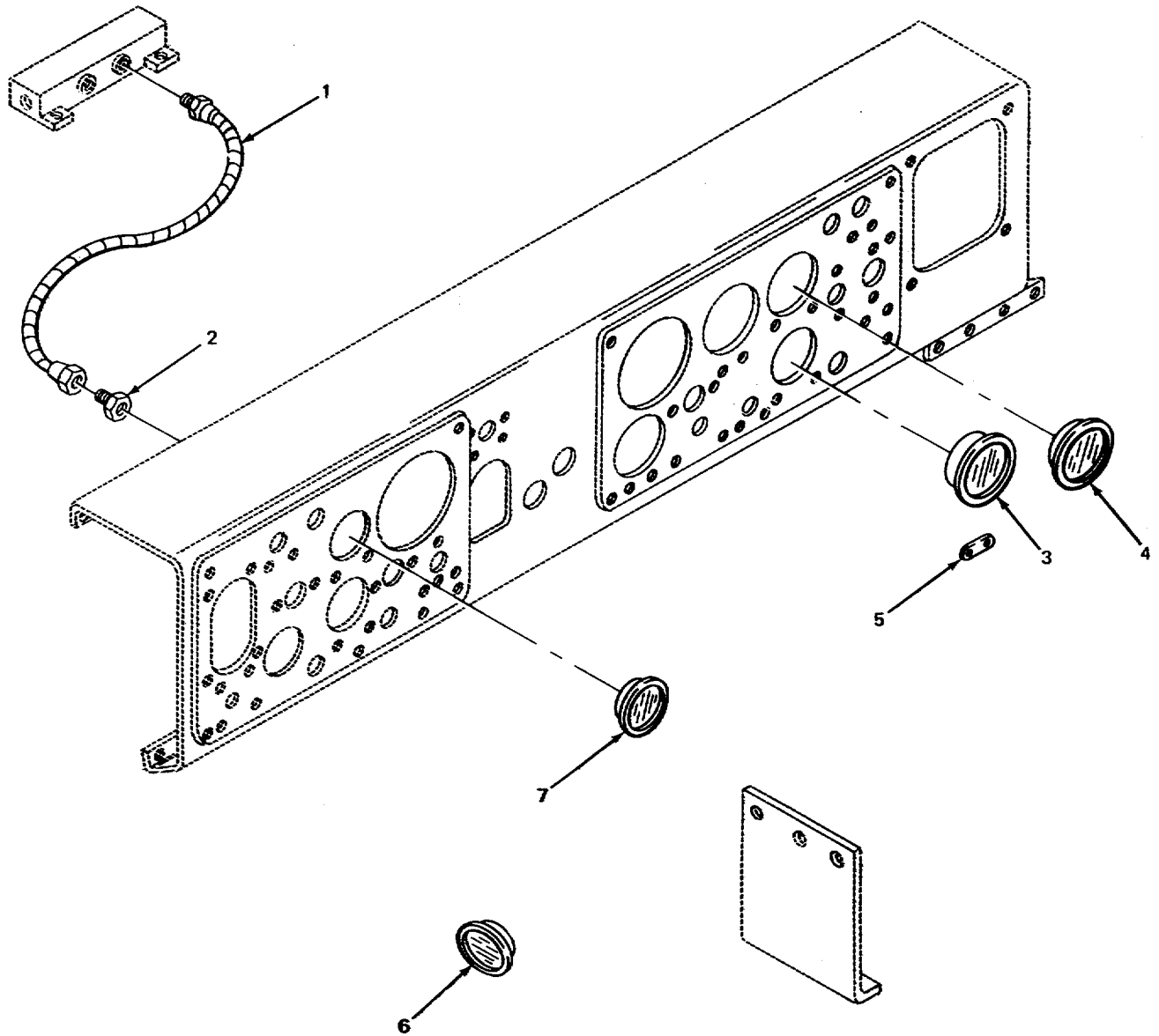

TA242633

FIGURE 368. GAGES AND RELATED PARTS (CARRIER).

(1) ITEM NO	(2) SMR CODE	(3) FSCM	(4) PART NUMBER	(5) DESCRIPTION AND USABLE ON CODE (UOC)	(6) QTY
				GROUP 4702 GAGES MOUNTINGS, LINES AND FITTINGS	
				FIG. 368 GAGES AND RELATED PARTS (CARRIER)	
1	XDOLZ	97403	13213E7640-9	HOSE ASSEMBLY AIR GAUGE TO MANIFOLD UOC:BGH	1
2	XDOZZ	72216	246X4X4	ADAPTER, STRAIGHT, PI TO AIR GAUGE UOC:BGH	1
3	PAOZZ	02280	484204	GAGE, AIR PRESSURE UOC:BGJ	1
3	PAOZZ	65035	P48026	GAGE, PRESSURE, DIAL UOC:BGH	1
4	PADZZ	96906	MS24540-2	INDICATOR, PRESSURE UOC:BGJ	1
5	XBOZZ	02280	484077	PLATE, DATA, AIR..... UOC :BGH	1
6	XDOZZ	02280	816967	INDICATOR, OIL PRESS..... UOC:BGJ	1
7	PAOZZ	96906	MS24542-2	INDICATOR, TEMPERATU	1
8	PAOZZ	65035	P48026	GAGE, PRESSURE, DIAL UOC:BGH	1

END OF FIGURE

368-1

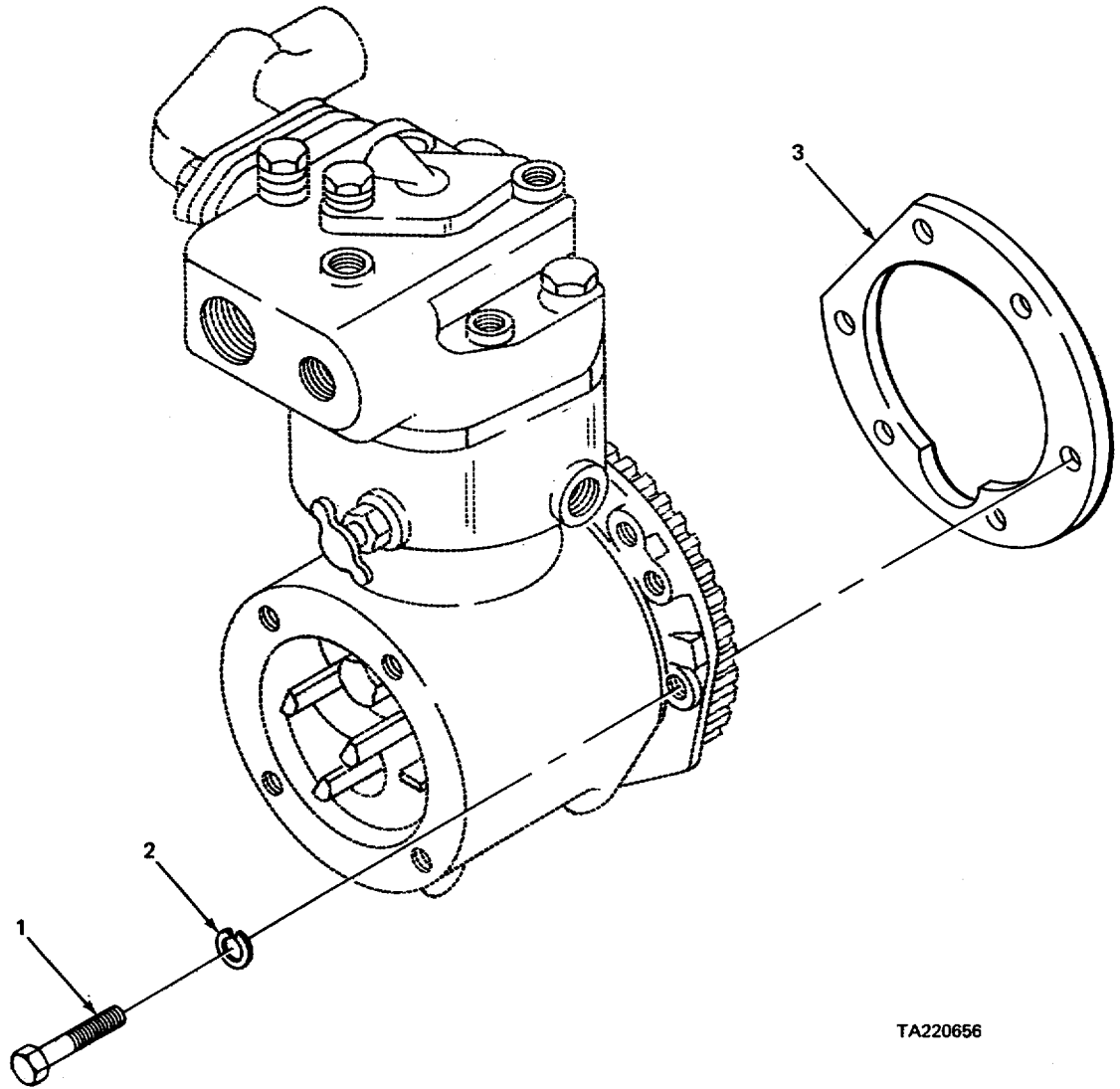

TA220656

FIGURE 369. AIR COMPRESSOR MOUNTING HARDWARE

SECTION II

TM 5-3810-232-34P

(1) ITEM NO	(2) SMR CODE	(3) FSCM	(4) PART NUMBER	(5) DESCRIPTION AND USABLE ON CODE (UOC)	(6) QTY
				GROUP 50 PNEUMATIC EQUIPMENT GROUP 5000 AIR COMPRESSOR ASSEMBLY	
				FIG. 369 AIR COMPRESSOR MOUNTING HARDWARE	
1	PFFZZ	96906	MS51879-10	ELBOW, PIPE TO TUBE SUPPORT MTG	6
2	PFFZZ	96906	MS3533e8	WASHER, LOCK SUPPORT MTG	6
3	PFFZZ	15434	117077	GASKET	1

END OF FIGURE

369-1

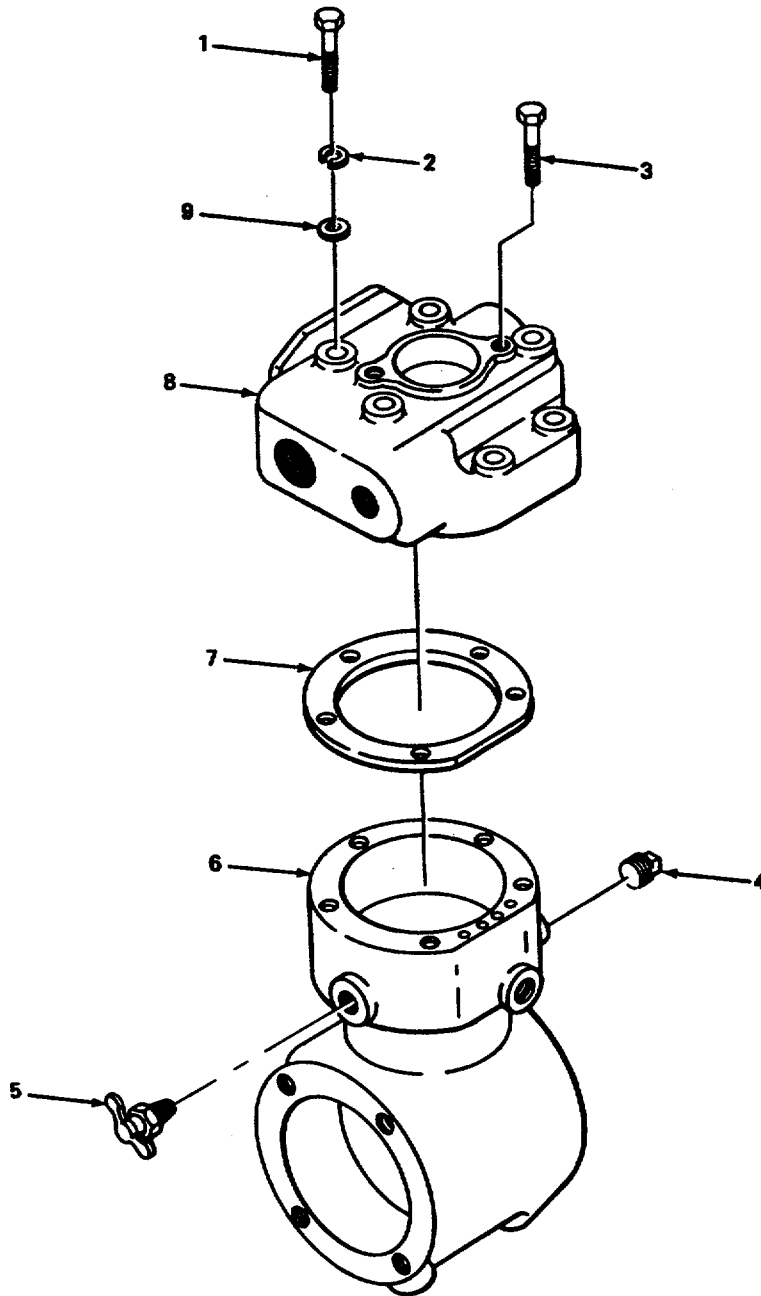

TA220657

FIGURE 370. AIR COMPRESSOR CRANKCASE AND HEAD.

(1) ITEM NO	(2) SMR CODE	(3) FSCM	(4) PART NUMBER	(5) DESCRIPTION AND USABLE ON CODE (UOC)	(6) QTY
				GROUP 5001 CRANKCASE, BLOCK* CYLINDER HEAD	
				FIG. 370 AIR COMPRESSOR CRANKCASE AND HEAD	
1	XDFZZ	15434	S1020	SCREW, CAP, HEXAGON H CYLINDER HEAD.....	4
2	PFFZZ	96906	MS35338-8	WASHER, LOCK CYLINDER HEAD MTG.....	4
3	PFFZZ	15434	1816-HX-1	SCREW, CAP, HEXAGON H CYLINDER HEAD..... MTG	2
4	PFOZZ	96906	MS49005-6	PLUG, PIPE COMPRESSOR.....	2
5	PFOZZ	96906	MS35782-6	COCK, DRAIN.....	1
6	PFFZZ	15434	144525	CRANKCASE COMPRESSO.....	1
7	PFFZZ	15434	129059	GASKET CYLINDER HEAD.....	1
8	XDFZZ	15434	127807	CYLINDER HEAD, COMPR.....	1
9	PAFZZ	96906	MS27183-14	WASHER, FLAT CYLINDER HEAD.....	4

END OF FIGURE

370-1

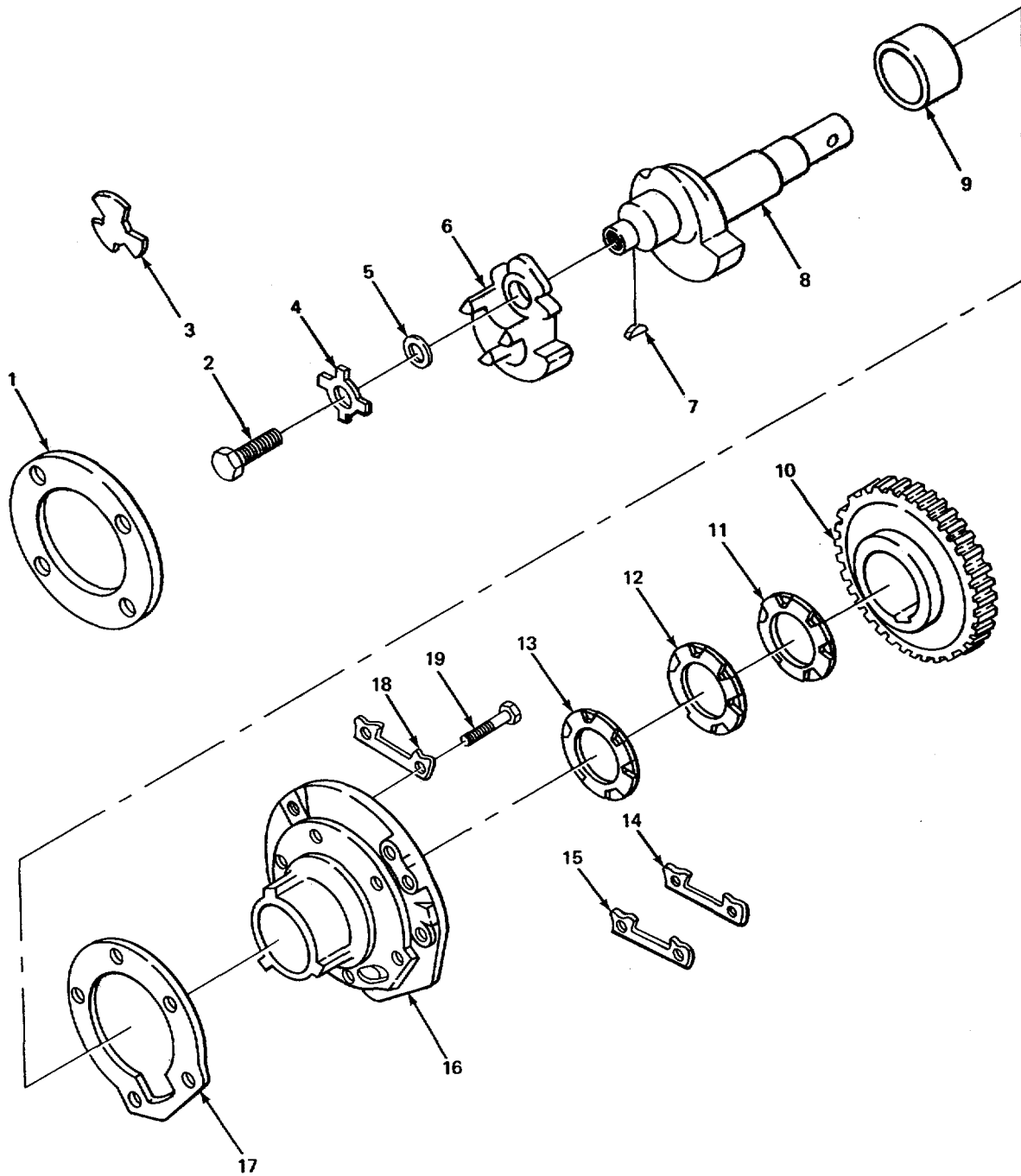

TA220658

FIGURE 371. AIR COMPRESSOR CRANKSHAFT.

(1) ITEM NO	(2) SMR CODE	(3) FSCM	(4) PART NUMBER	(5) DESCRIPTION AND USABLE ON CODE (UOC)	(6) QTY
GROUP 5002 CRANKSHAFT					
FIG. 371 AIR COMPRESSOR CRANKSHAFT					
1	PFFZ7	15434	183429	SHIM.....	1
2	XDFLZ	15434	S513	SCREW, CAP, HEXAGON H CRANKSHAFT	1
3	XDFZZ	15434	130258	PLATE, COUPLING RETA SUPPORT SCREW	1
4	XDFZZ	15434	117370	LOCKPLATE CRANKSHAFT SCREW	1
5	PFFZZ	11083	1F7960	WASHER, FLAT WEIGHT	1
6	XDFZZ	15434	125349	COUNTERWEIGHT, AIR C CRANKSHAFT	1
7	PFFZZ	15434	131969	KEY, WOODRUFF MACHINE DRIVE GEAR	1
8	XDFZZ	15434	146980	CRANKSHAFT, COMPRESS PART OF KIT P/N 3018558.....	1
8	PFFZZ	15434	139850	UOC :BGH CRANKSHAFT, COMPRESS PART OF KIT P/N 3018557.....	1
9	XDFZZ	15434	144680	UOC:BGJ BUSHING, SLEEVE CRANKSHAFT	1
10	PFFZZ	15434	150139	GEAR, SPUR DRIVE CRANKSHAFT	1
11	PFFZZ	15434	130080	BEARING WASHER THRU	1
12	PFFZZ	15434	130081	WASHER THRUST	1
13	PFFZZ	15434	13C083	BEARING, WASHER, THRU CRANKSHAFT	1
14	PFFZZ	15434	140276	LOCKING PLATE, NUT A SUPPORT SCREW.	1
15	PFFZZ	15434	140277	LOCKING PLATE, NUT A SUPPORT SCREW	1
16	XDFLZ	15434	BM95330	SUPPORTS COMPRESSOR.....	1
17	PFFZZ	15434	117077	GASKET SUPPORT.....	1
18	PFFZZ	15434	140259	LOCKING PLATE, NUT A SUPPORT SCREW	1
19	PFFZZ	96906	MS51879-10	ELBOW, PIPE TO TUBE PLATE LOCK MTG	6

END OF FIGURE

371-1

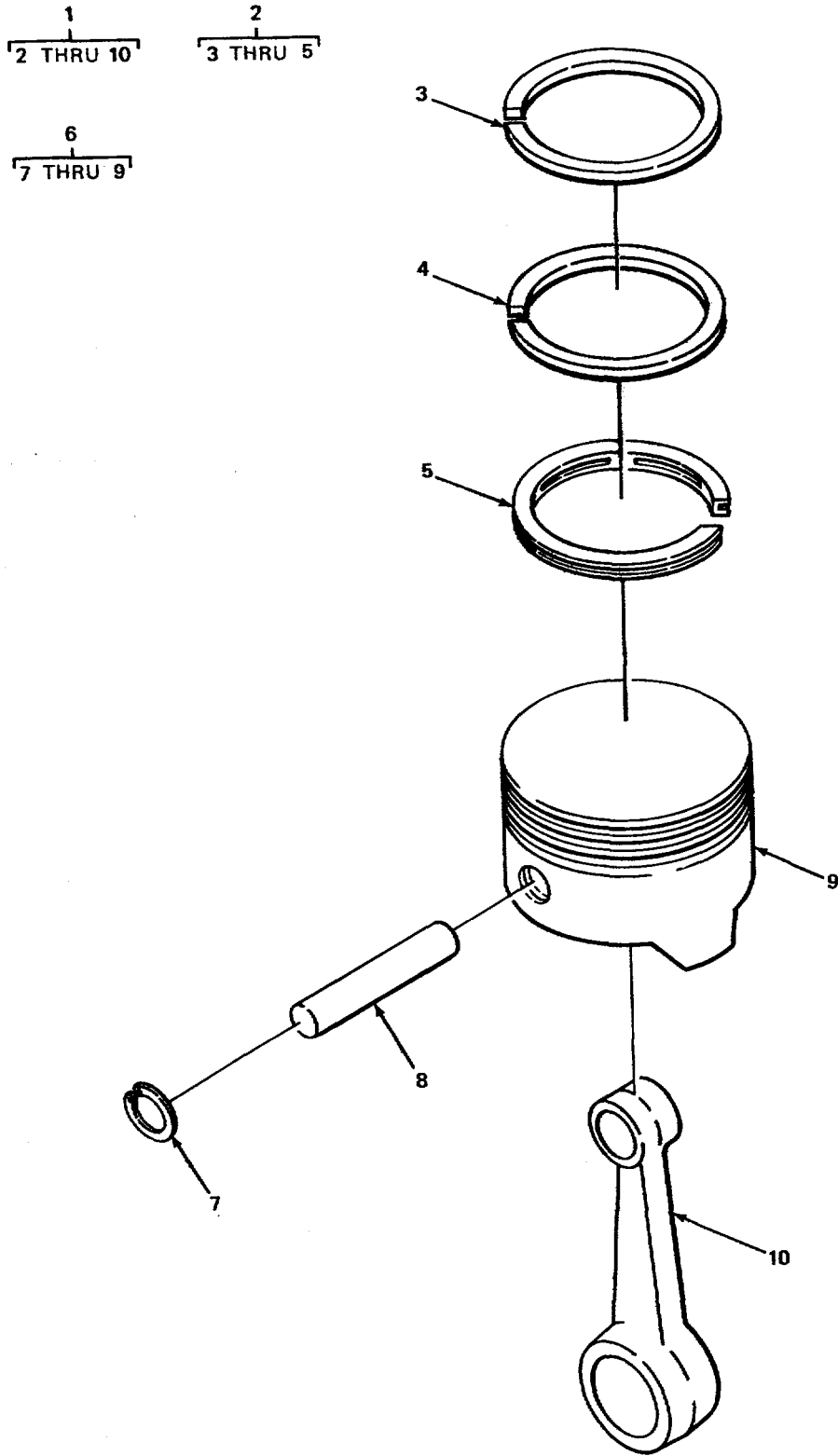

TA220659

FIGURE 372. AIR COMPRESSOR PISTON AND CONNECTING ROD.

(1) ITEM NO	(2) SMR CODE	(3) FSCM	(4) PART NUMBER	(5) DESCRIPTION AND USABLE ON CODE (UOC)	(6) QTY
				GROUP 5004 PISTONS, CONNECTING RODS AND ROTORS	
				FIG. 372 AIR COMPRESSOR PISTON AND CONNECTING ROD	
1	XDHHH	15434	BM56607	PISTON AND ROD.....	1
2	PFHZZ	15434	BM92440	RING SET, PISTON	1
3	XDHZZ	15434	18C820	RING, PISTON	1
4	XDHZZ	15434	188440	RING, PISTON	1
5	XDHZZ	15434	180830	RING, OIL.....	1
6	XDHZZ	15434	BMS2430	PISTON , COMPRESSOR	1
7	PFHZZ	15434	119859	RING, RETAINING PISTON PIN	2
8	PFHZZ	15434	115810	PIN, PISTON	1
9	XAHZZ	15434	167640	PISTON	1
10	XDHZZ	15434	180447	CONNECTING ROD, PIST	1

END OF FIGURE

372-1

2
3 AND 4

9
10 AND 11

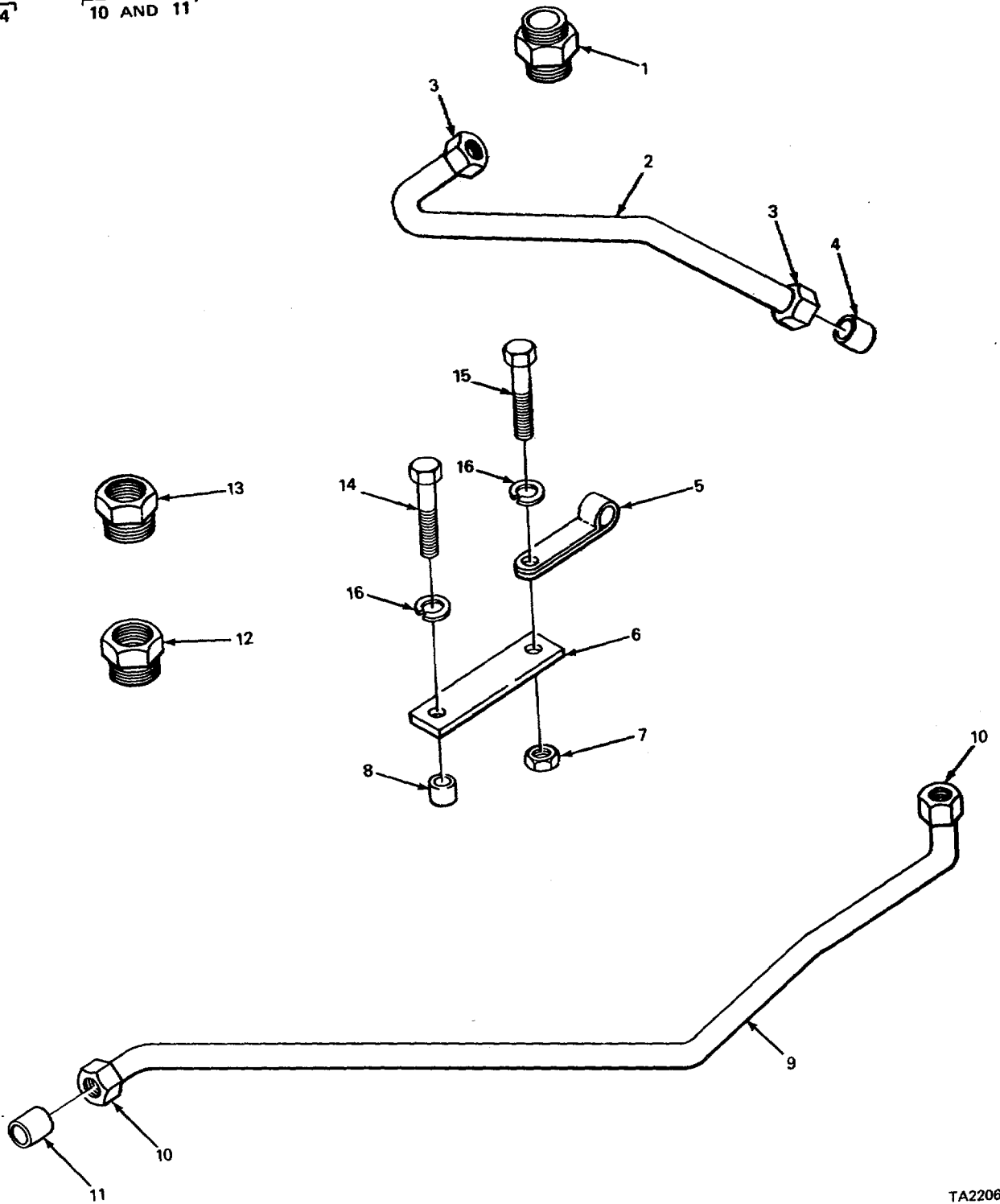

TA22066I

FIGURE 373. AIR COMPRESSOR LINES AND FITTINGS

(1) ITEM NO	(2) SMR CODE	(3) FSCM	(4) PART NUMBER	(5) DESCRIPTION AND USABLE ON CODE (UOC)	(6) QTY
GROUP 5006 LUBRICATION SYSTEM					
FIG. 373 AIR COMPRESSOR LINES AND FITTINGS					
1	PFFZZ	15434	S-1002-A	ADAPTER, STRAIGHT, TU COMPRESSOR	1
2	PFFZZ	15434	165077	TUBE ASSEMBLY METAL.....	1
3	PFFZZ	15434	5-1004-A	NUT, TUBE COUPLING.....	2
4	PAFZZ	15434	SICO3A	BUSHING, RUBBER	2
5	PFFZZ	15434	1C8722	CLAMP, LOOP COOLANT TUBE	2
6	PFFZZ	15434	147135	BRACKET, TUBE SUPPOR.....	2
7	PFFZZ	15434	S223	NUT HEXAGON COOLANT TUBE CLAMP.....	2
8	PAFZZ	15434	66368A	SPACER, SLEEVE SUPPORT BRACKET	2
9	PFFZZ	15434	1e510	TUBE, WATER CUTLET	1
10	PFFZZ	15434	S-1004-A	NUT, TUBE COUPLING.....	2
11	PAFLZ	15434	S1003A	BUSHING, RUBBER	2
12	PFFZZ	96906	MS51887-15	BUSHING, PIPE COMPRESSOR LINES.....	1
13	XDFZZ	15434	S921D	REDUCER, PIPE COMPRESSOR LINES	1
14	PFFZZ	96906	MS90728-65	SCREW, CAP, HEXAGON H SUPPORT BRACKET MTG.....	2
15	PFFZZ	15434	S117	SCREW COOLANT TUBE CLAMP	2
16	PFFZZ	96906	MS3533845	WASHER, LOCK TUBE CLAMP	4

END OF FIGURE

373-1

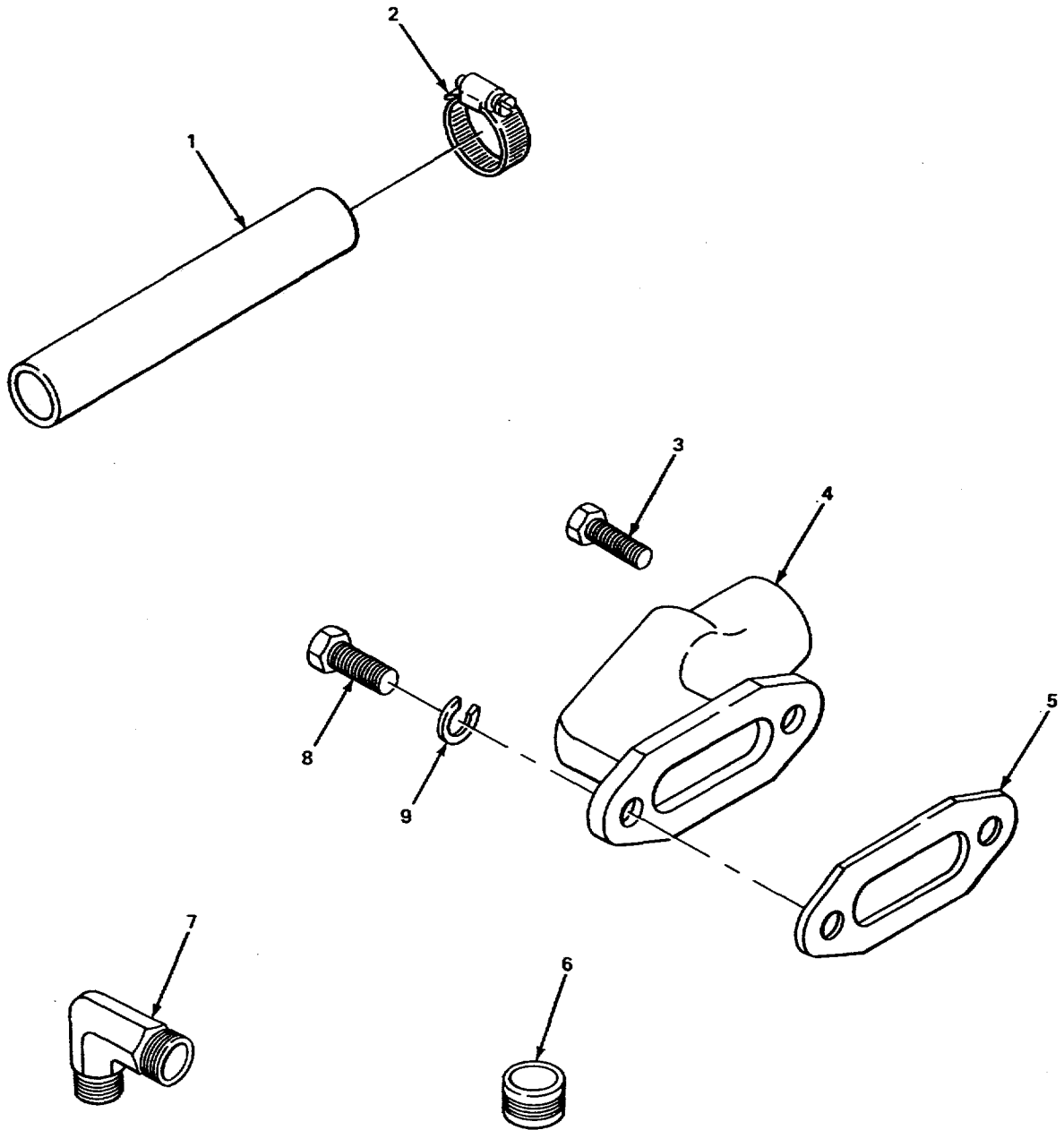

TA220661

FIGURE 374. AIR COMPRESSOR AIR INTAKE

SECTION II					
(1)	(2)	(3)	(4)	(5)	(6)
ITEM NO	SMR CODE	FSCM	PART NUMBER	DESCRIPTION AND USABLE ON CODES (UOC)	QTY
GROUP 5008 AIR INTAKES					
FIG. 374 AIR COMPRESSOR AIR INTAKE					
1	XDFZZ	96906	MS52L3GIARO6R	HOSE, NONMETALLIC AIR INLET	1
2	PFFZZ	70403	A11	CLAMP, HOSE AIR INLET.....	2
3	PFOZZ	15434	S106	SCREWCAP, HEXAGON HEAD AIR INLET	1
				CONNECTOR MTG	
4	XBOZZ	15434	155787	CONNECTOR, AIR INLET	1
5	PFOZZ	15434	127950	GASKET AIR INLET CONNECTING PART OF	1
				KITP/N3011499.....	
6	PFOZZ	15434	1E3429	SHIM	1
7	XBOZZ	15434	S-1005-A	ELBOW, PIPE TO TUBE AIR COMPRESSOR	4
				LINES	
8	PFOZZ	96906	MS90725-34	BOLT, MACHINE AIR INLET CONNECTOR.....	1
				MTG	
9	PFOZZ	96906	MS3533845	WASHER, LOCK AIR INLET CONNECTOR MTG	2

END OF FIGURE

374-1

1
2 THRU 17

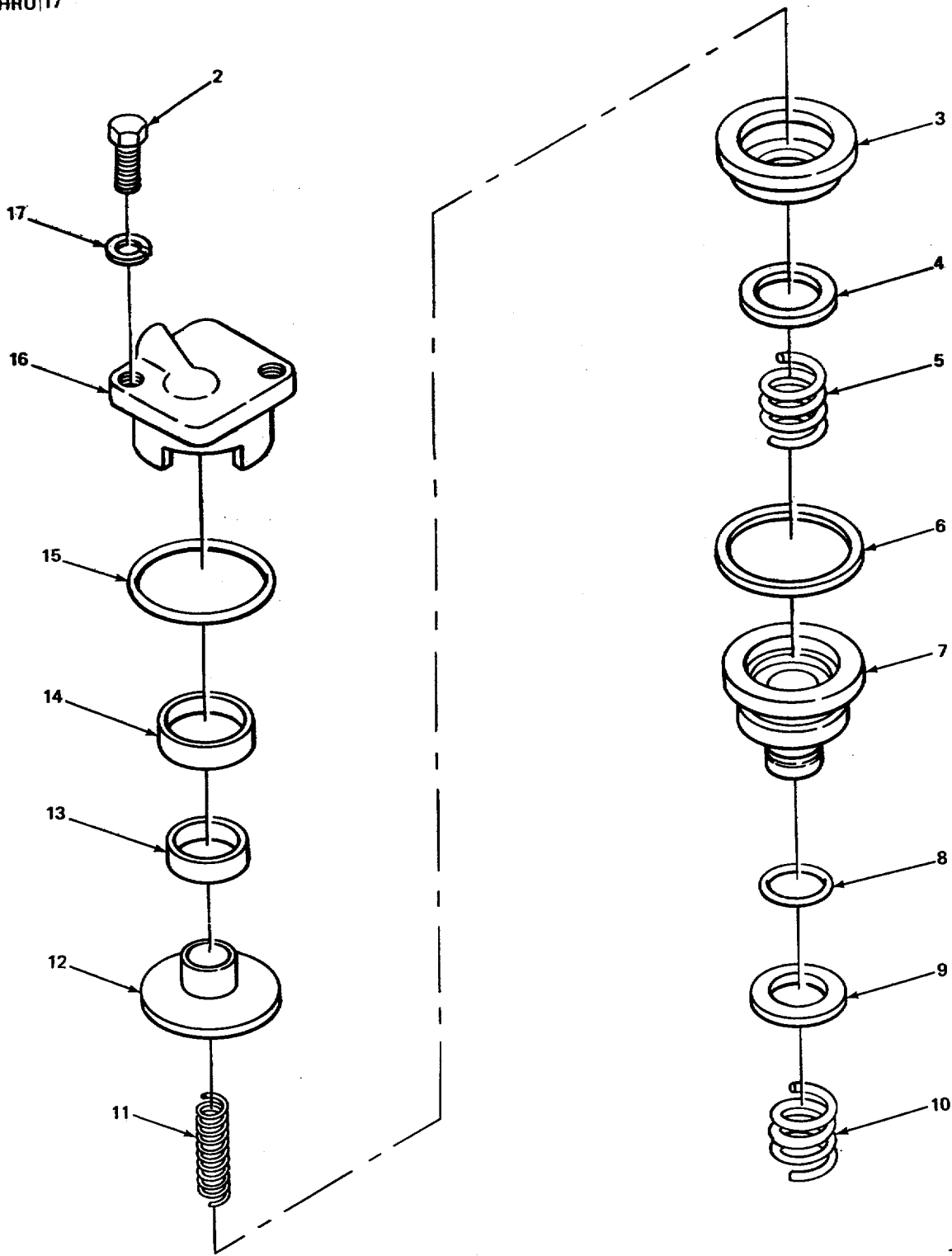

TA220662

FIGURE 375. AIR COMPRESSOR UNLOADER VALVE.

SECTION II					
(1)	(2)	(3)	(4)	(5)	(6)
ITEM	SMR	FSCM	PART	DESCRIPTION AND USABLE ON CODES (UOC)	QTY
NO	CODE		NUMBER		
GROUP 5009 UNLOADER SYSTEM					
COMPONENTS					
FIG. 375 AIR COMPRESSOR UNLOADER					
VALVE					
1	XDFFF	15434	BM72346	VALVE, UNLOADER.....	1
2	PFFZZ	96906	MS90725-34	.BOLT, MACHINE UNLOADER VALVE.....	2
3	PFFLZ	15434	145028	.SEAT, VALVE	1
4	PFFLZ	15434	144S48	.VALVE INTAKE COMPRE.....	1
5	PFFLZ	15434	1SC334	.SPRING, HELICAL, COMP EXHAUST VALVE.....	1
6	PFFZZ	15434	128086	.PACKING PREFORMED EXHAUST VALVE	1
SEAL					
7	PFFZZ	15434	144714	.SEAT, VALVE	1
8	PFFZZ	15434	L28085	.PACKING PREFORMED EXHAUST VALVE	1
9	PFFZL	15434	127940	.DISK, VALVE	1
10	PFFZZ	15434	128080	.SPRING, HELICAL, COMP UNLOADER VALVE	1
11	PFFZZ	15434	15C631	.SPRING, HELICAL COMP.....	1
12	XDFZZ	15434	145087	.SEAL	1
13	XBFZZ	15434	139400	.GUIDE, CAP.....	1
14	PFFZZ	15434	127936	.PACKING, PREFORMED UNLOADER VALVE.....	1
15	PFFZZ	15434	128087	.PACKING, PREFORMED UNLOADER VALVE.....	1
16	XDFZZ	15434	176246	.BODY UNLOADING VALV.....	1
17	PFFZZ	96906	MS35338-45	.WASHER, LOCK UNLOADER VALVE	2

END OF FIGURE

375-1

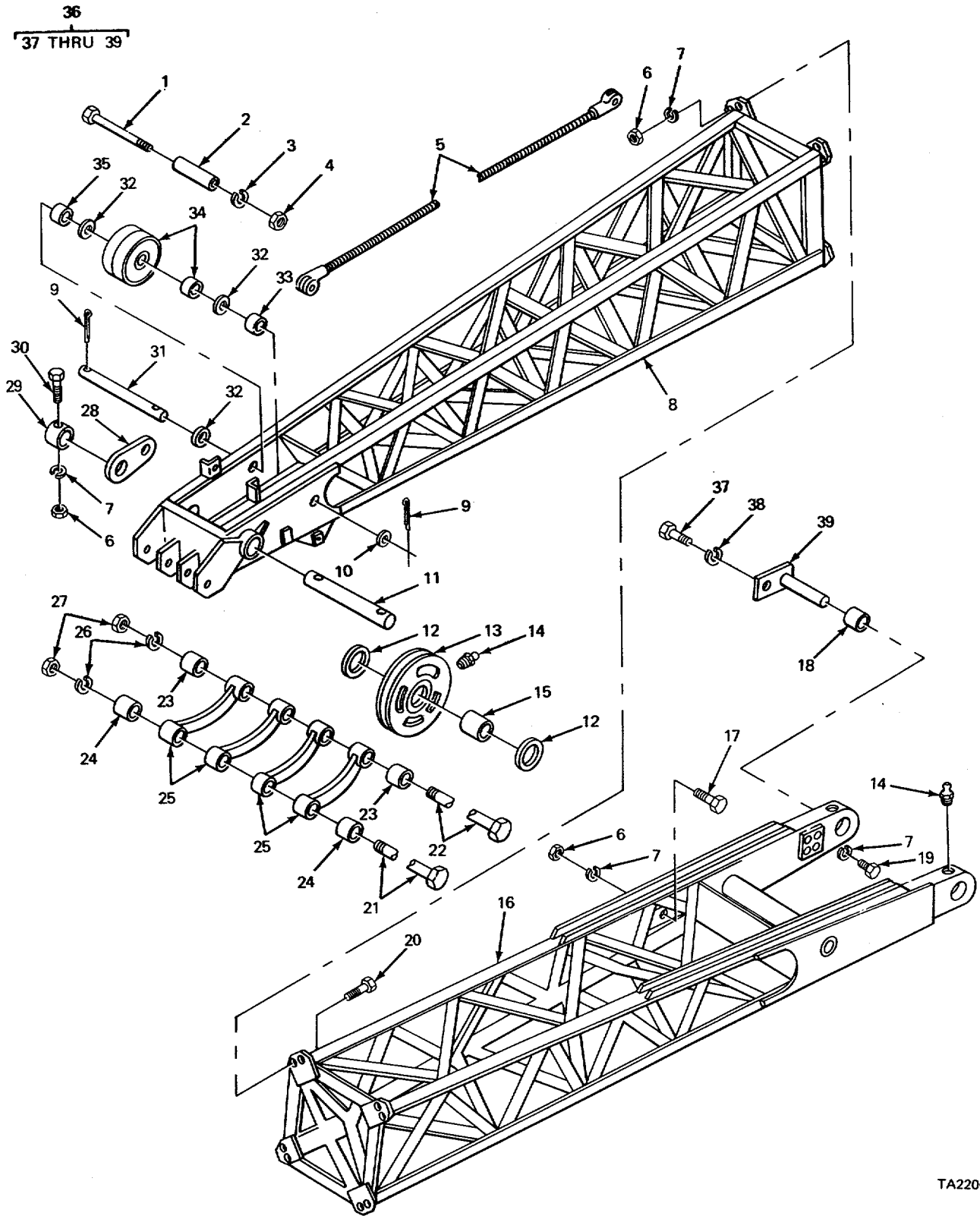

TA220663

FIGURE 376. BOOM (CRANE).

SECTION II					
(1)	(2)	(3)	(4)	(5)	(6)
ITEM NO	SMR CODE	FSCM	PART NUMBER	DESCRIPTION AND USABLE ON CODES (UOC)	QTY
GROUP 74 CRANES, SHOVELS AND EARTH MOVING EQUIPMENT COMPONENTS					
GROUP 7411 CRANE DRAGLINE OR CLAMSHELL ATTACHMENTS					
FIG. 376 BOOM (CRANE)					
1	PFCZZ	97403	13217E62794	BOLT, MACHINE HEXAGON HEAD	1
2	XBCZZ	97403	13217E3084-2	SPACER, PENDANT	1
3	PFCZZ	96906	MS35338-50	WASHER, LOCK SPACER MTG.....	1
4	PFCZZ	96906	MS51967-20	NUT, PLAIN, HEXAGON SPACER MTG.....	1
5	PFCZZ	97403	10706-20A2	WIRE ROPE ASSEMBLY, BOOM	2
6	PFCZZ	96906	MS51967-23	NUT, PLAIN, HEXAGON	11
7	PFCZZ	96906	M535338-51	WASHER, LOCK.....	19
8	PFCDD	97403	13217E6285	BOOM SECTION POUTER	1
9	PFCZZ	96906	MS24665752	PIN, COTTER SHAFT MTG	2
10	PFCZZ	96906	MS3533855	WASHER, LOCK GUIDE ROLLER MTG.....	1
11	PFCZZ	97403	13217E30852	SHAFT, STRAIGHT SHEAVE MTG.....	1
12	PFOZZ	97403	13217E3077	WASHER.FLAT SHEAVE MTG	4
13	PFCZZ	27315	2Z7NSFI	PULLEY, GROOVE CABLE GUIDE.....	3
14	PACLZ	96906	MS15003-1	FITTING, LUBRICATION SHEAVE	5
15	PFCZZ	97403	13211E7540	BEARING, SLEEVE SHEAVE MTG.....	3
16	PAODD	97403	13217E6262	BOOM SECTION, INNER,	1
17	PFCZZ	96906	MS90728-189	SCREW, CAP, HEXAGON H BOOM.....	1
18	PFOZZ	97403	13217E6283	BEARING, SLEEVE PIN MTG	2
19	PFCZZ	96906	MS90725-187	SCREW, CAP, HEXAGON H.....	8
20	PFCZZ	96906	MSS0728189	SCREW, CAP, HEXAGON H.....	8
21	XBCZZ	97403	13217E6279-2	BOLT, MACHINE HEXAGON HEAD	1
22	XBCZZ	97403	13217E6279-3	BOLT, MACHINE HEXAGON HEAD	1
23	XBCZZ	97403	13217E3079-4	SPACER, SLEEVE GUARO MTG	2
24	XBCZZ	97403	13217E3079-3	SPACER, SLEEVE GUARD MTG.....	2
25	PACZZ	97403	13217E3081	GUARD TUBE, CABLE	4
26	PFCZZ	96906	MS3533E53	WASHER, LOCK GUARD MTG	2
27	PFCZZ	96906	MS51967-29	NUT, PLAIN, HEXAGON	2
28	XBOLZ	97403	13217E6289	LINK, SHEAVE PIN.....	2
29	PFCZZ	97403	13217E3083	COLLAR, SHAFT LINK MTG	2
30	PFCZZ	96906	MS90728-200	SCREW , CAP, HEXAGON H.....	2
31	PFCZZ	97403	13217E6287	SHAFT, STRAIGHT	1
32	PACZZ	96906	MS27183-36	WASHER, FLAT GUIDE ROLLER MTG.....	3
33	XBCZZ	97403	13217E6388	SPACER, SLEEVE GUIDE ROLLER MTG.....	1
34	PFCZZ	97403	13217E6286	PULLEY, GROOVE.....	1
35	XBCLZ	97403	13217E6288	SPACER, SLEEVE GUIDE ROLLER MTG.....	1
36	XDOZZ	02280	481895	PIN, STRAIGHT, HEADLE BOOM.	2
37	PFOZZ	96906	MS9072&160	.SCREW, CAP, HEXAGON H PIN MTG.....	1
38	PFOZZ	96906	MS3533850	.WASHER, LOCK PIN MTG	1
39	PFOZZ	02280	481558	.PIN, STRAIGHT, HEADED	1

END OF FIGURE

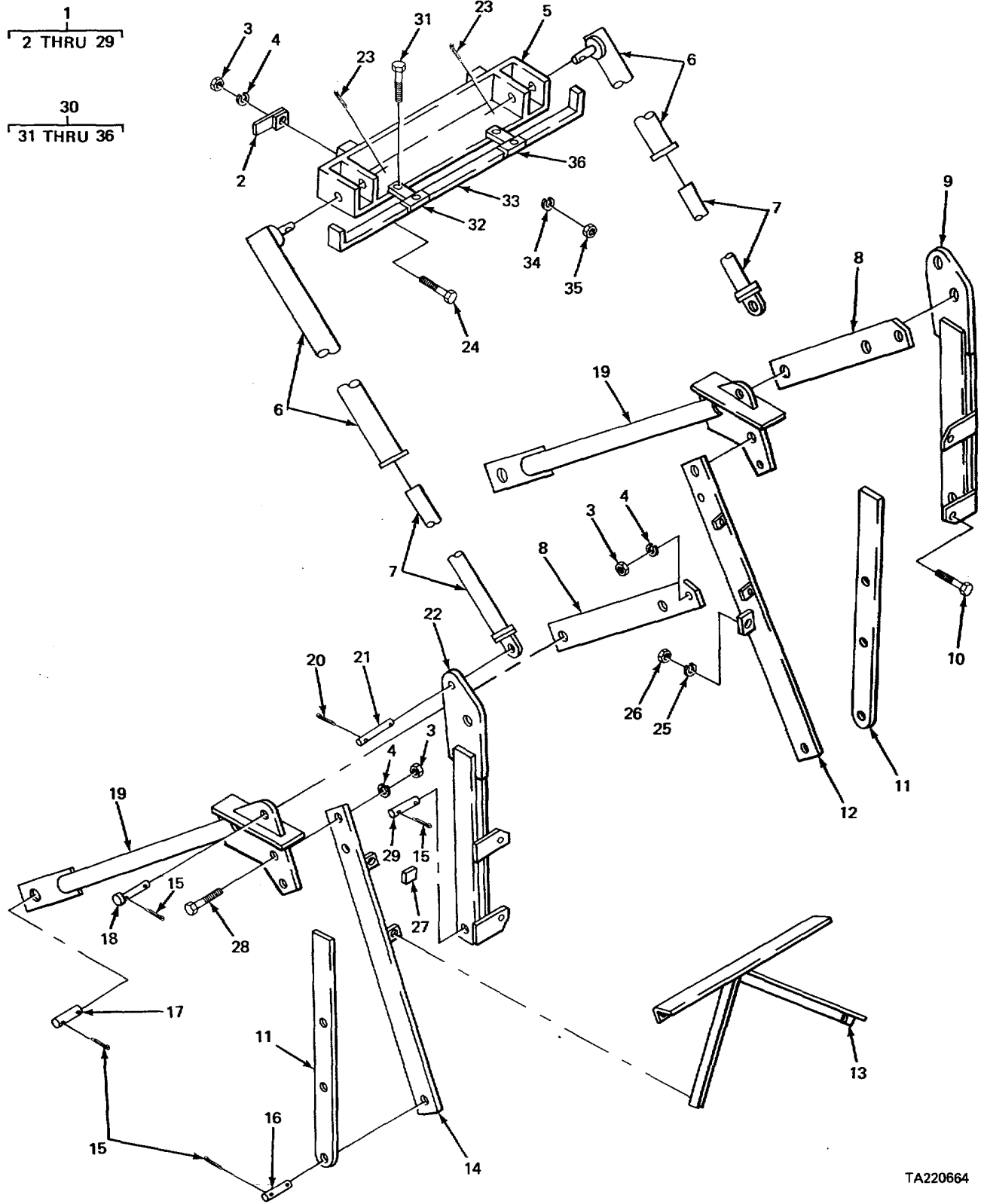
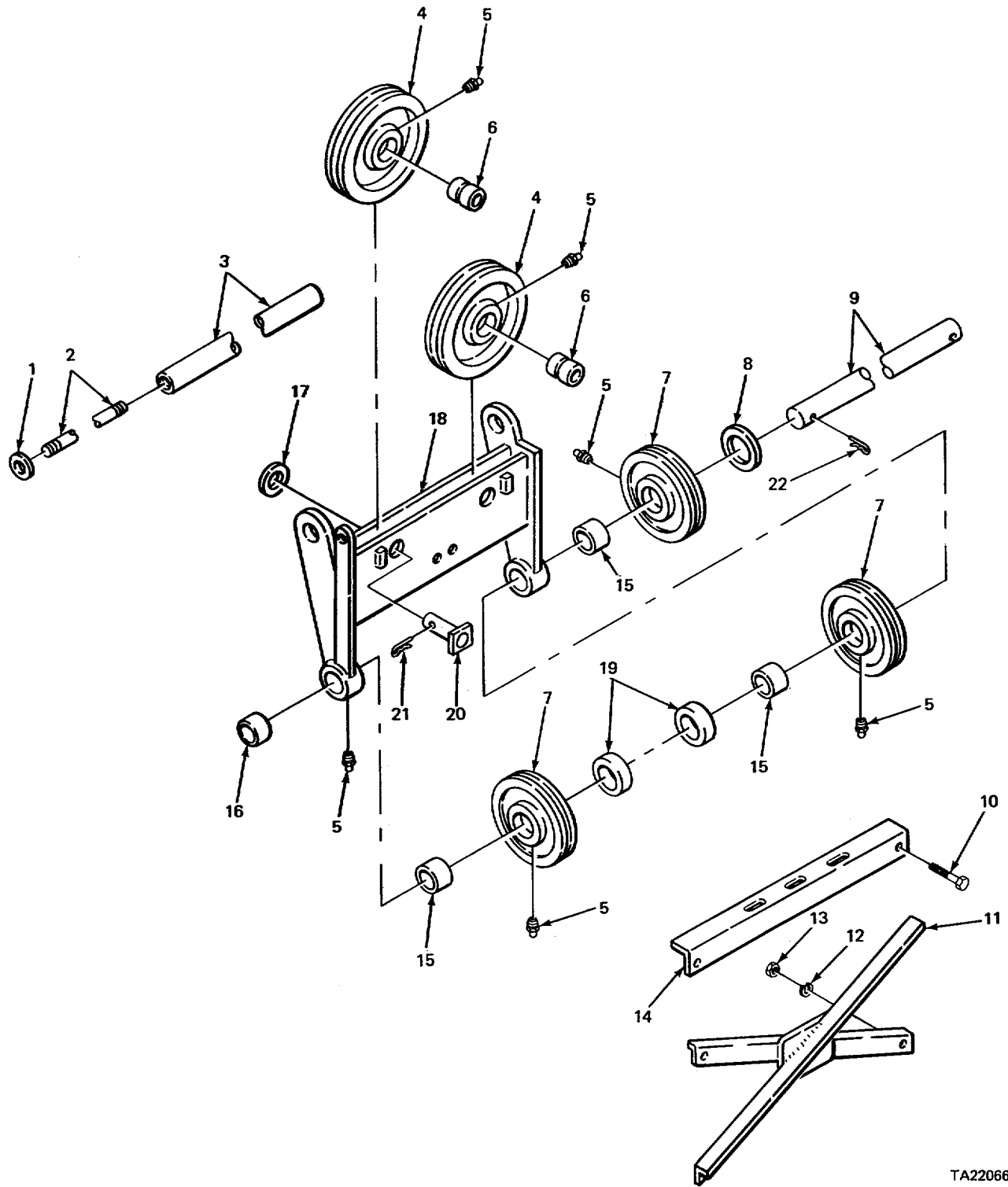

FIGURE 377. A FRAME ASSEMBLY (CRANE).

TA220664

SECTION II					
(1)	(2)	(3)	(4)	(5)	(6)
ITEM NO	SMR CODE	FSCM	PART NUMBER	DESCRIPTION AND USABLE ON CODES (UOC)	QTY
GROUP 7411 CRANE DRAGLINE OR CLAMSHELL ATTACHMENTS					
FIG. 377 A FRAME ASSEMBLY (CRANE)					
1	XBOOO	02280	780954	A-FRAME ASSEMBLY.....	1
2	PFOZZ	02280	481495	.CLAMP, BOOM.....	2
3	PFOZ7	96906	MS51967-23	.NUT, PLAIN, HEXAGON BOOM CLAMP MTG.....	8
4	PFOLZ	96906	MS3533E-51	.WASHER, LOCK ANCHOR CLAMP MTG.....	8
5	PFOZZ	02280	680855	.ANCHOR, BOOM.....	1
6	PFOOO	02280	580963	.TUBE ASSEMBLY, GANT LH.....	2
7	PFOLZ	02280	58C852	.YOKE, BOOM STOP.....	2
8	XOOLZ	02280	58C961	.BRACKET ASSEMBLY, AR.....	2
9	PFOZL	02280	68c872	.REAR LEG UPPER, RH.....	1
10	PFOZZ	96906	MS90728-113	.SCREW, CAP, HEXAGON H LEG MTG.....	2
11	XDOZZ	02280	482371	.LEG, REAR LOWER END.....	2
12	PFOZZ	02280	58C976	.TIE BAR, RIGHT HAND.....	1
13	XDOZZ	02280	561188	.BRACE CROSS.....	1
14	XDOZL	02280	580975	.TIE BAR, LEFT HAND LH.....	1
15	PFOZZ	19207	590258	.PIN, COTTER PIN M.....	16
16	XDOZZ	02280	483471	.PIN, STRAIGHT, HEADLE LEG AND TIE.....	2
				.BAR MTG.....	
17	XDOZZ	02280	L8051	.PIN, STRAIGHT, HEADLE LEG MTG.....	2
18	XDOZZ	02280	483370	.PIN, STRAIGHT, HEADED.....	2
19	PFOZZ	02280	6EC870	.LEG, FRONT LH.....	2
20	PFOLZ	96906	MS24665-751	.PIN, COTTER TIE BAR.....	4
21	PFOZZ	02280	481479	.PIN, STRAIGHT, HEADLE LEG MTG.....	2
22	PFOZZ	02280	68C871	.REAR LEG UPPER, LH.....	1
23	PFOZZ	96906	MS24665-498	.PIN, COTTER TUBE MTG.....	2
24	PFOZZ	96906	MS90725-187	.SCREW, CAP, HEXAGON H BOOM CLAMP ... MTG.....	2
25	PFOZZ	96906	MS3533 F47	.WASHER, LOCK BRACE MTG.....	8
26	PFOZZ	96906	MS51967-14	.NUT, PLAIN, HEXAGON BRACE MTG.....	8
27	PFOZZ	02280	78CS54-50	.KEY MACHINE.....	2
28	PFOZZ	96906	MS90728-189	.SCREW, CAP, HEXAGON H,.....	4
29	XDOZZ	02280	482379	.PIN, STRAIGHT, HEADLE LEG MTG.....	2
30	XBOOO	02280	58867/681231	.BOOM, STOP ASSY.....	1
				UOC:BGH	
31	XAOZZ	02280	817307	.SCREW, CAP HEX HD.....	4
				UOC :BGH	
32	XDOZZ	02280	48179	.CLAMP, BOOM.....	1
				UOC:BGH	
33	XAOZZ	02280	581560	.BRACKET, WELD.....	1
				UOC:BGH	
34	XDOZZ	02280	817253	.WASHER, LOCK, CAD PL.....	4
				UOC:BGH	
35	XDOZZ	02280	817274	.NUT, PLAIN HEX.....	4
				UOC :BGH	
36	PFOZZ	02280	481495	.CLAMP, BOOM.....	1
				UOC:BGH	

END OF FIGURE



TA220665

FIGURE 378. A FRAME SHACKLE (CRANE).

SECTION II

(1) ITEM NO	(2) SMR CODE	(3) FSCM	(4) PART NUMBER	(5) DESCRIPTION AND USABLE ON CODES (UOC)	(6) QTY
GROUP 7411 CRANE DRAGLINE OR CLAMSHELL ATTACHMENTS					
FIG. 378 A FRAME SHACKLE (CRANE)					
1	XDOZZ	02280	L7045J	.SPACER, SLEEVE SHOVEL.....	2
2	PFOZZ	02280	L4419BC	.ROD, THREADED END SPACER MTG.....	1
3	XDOZZ	02280	M4227CW	.SPACER PIVOT ARM MTG.....	1
4	PFOZZ	02280	481556	.PULLEY, GROOVE.....	2
5	PAOZZ	96906	MS15003-1	.FITTING, LUBRICATION SHEAVE	7
6	XDOZZ	02280	ASD10844	.BEARING, SLEEVE SHACKLE SHEAVE.....	2
7	PFOZZ	02280	561286	.PULLEY, GROOVE.....	3
8	XDOZZ	02280	L7052K	.SPACER SHEAVE MTG.....	1
9	XDOZZ	02280	4E2378	.ROD, STRAIGHT, HEADLE PIVOT ARM.....	1
10	PAOZZ	96906	MS18154-113	.SCREW, CAP, HEXAGON H ANGLE MTG	2
11	XDOLZ	02280	5 CS56	.BRACE, GANTRY LEGS	1
12	PFOLZ	96906	M535338-47	.WASHER, LOCK BRACE MTG	2
13	PFDZZ	96906	MS51967-14	.NUT, PLAIN, HEXAGON BRACE MTG	2
14	PFOZZ	02280	481548	.BRACKET, ANGLE LEG RETAINING	1
15	PFOZZ	02280	483863	.BUSHING, SLEEVE SHEAVE	3
16	XDOZZ	02280	L7C52AR	.SPACER TUBE MTG.....	1
17	PAOLZ	96906	MS27183-36	.WASHER, FLAT SHEAVE PIN.....	2
18	XDOZZ	02280	680854	.SHACKLE, FRAME	1
19	PFOZZ	02280	8C0C43	.COLLAR, SHAFT	2
20	XDOZZ	02280	W3793A	.PIN, STRAIGHT, HEADED SHEAVE MTG	2
21	PFOZZ	96906	MS24665752	PIN, COTTER SHEAVE PIN MTG.....	2
22	PFOZZ	02280	817313	PIN , COTTER SHAFT MTG	2

END OF FIGURE

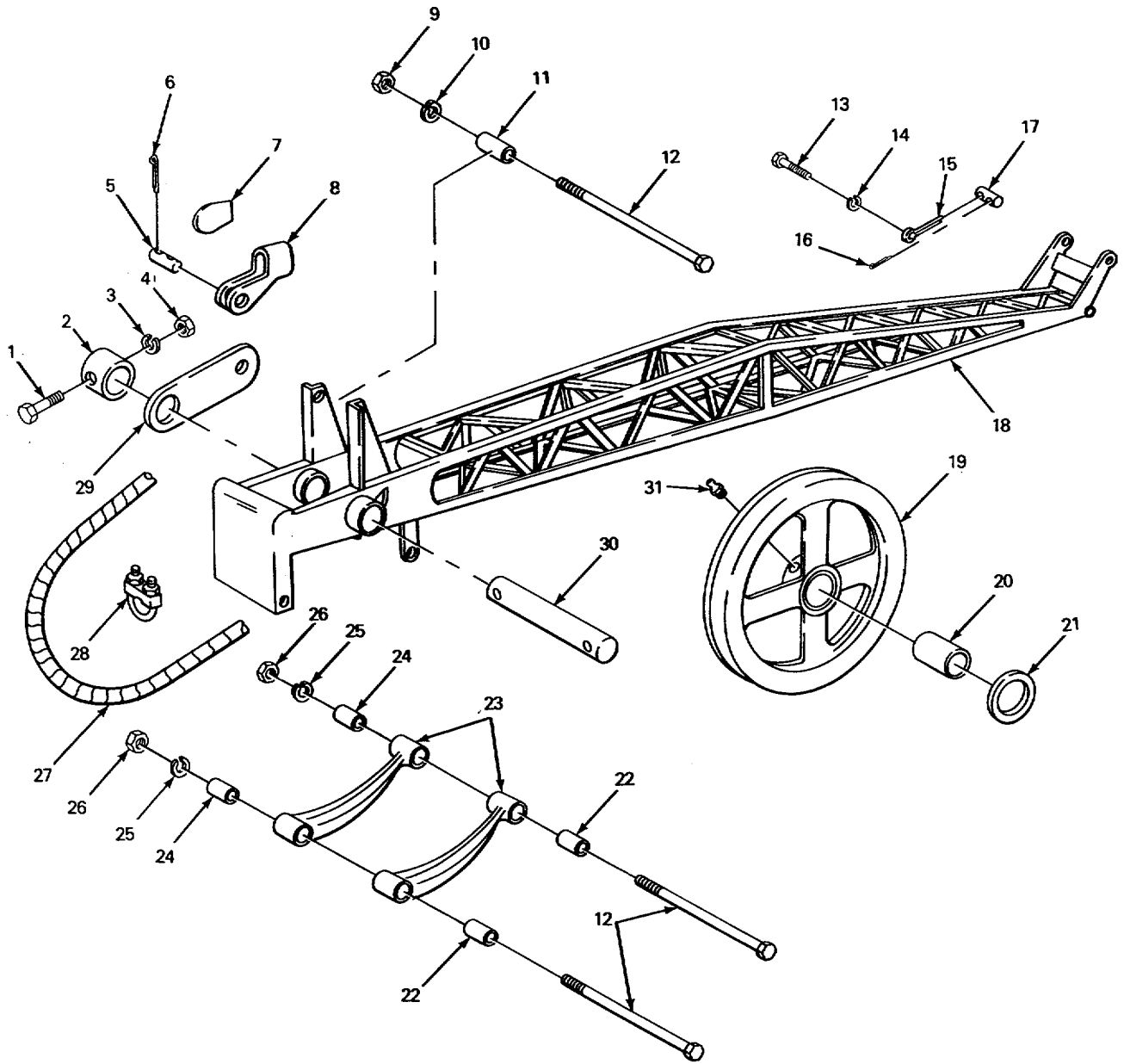

TA220666

FIGURE 379. JIB BOOM (CRANE).

SECTION II					
(1)	(2)	(3)	(4)	(5)	(6)
ITEM NO	SMR CODE	FSCM	PART NUMBER	DESCRIPTION AND USABLE ON CODES (UOC)	QTY
GROUP 7411 CRANE DRAGLINE OR CLAMSHELL ATTACHMENTS					
FIG. 379 JIB BOOM (CRANE)					
1	PFCZZ	96906	MS90728-200	SCREW, CAP, HEXAGON H COLLAR TO SHAFT	2
2	PFCZZ	97403	13217E3083	COLLAR, SHAFT	2
3	PFCZZ	96906	MS35338-51	WASHER, LOCK COLLAR TO SHAFT	2
4	PFCZZ	96906	MS51967-23	NUT, PLAIN, HEXAGON COLLAR TO SHAFT	2
5	XDCZZ	97403	13217E3078	PIN WIRE ROPE SOCKET MT G.....	2
6	PFCZZ	96906	MS24665-625	PIN, COTTER SOCKET MTG PIN	4
7	XDCZZ	5847S	1118-13-1	WEDGE, WIRE ROPE SOC	2
8	XDCZZ	96906	SPECRR550	SOCKET, WIRE ROPE.....	2
9	PFCZZ	96906	MS51967-20	NUT, PLAIN, HEXAGON SPACER.....	1
10	PFCZZ	96906	MS35338-50	WASHER, LOCK, SPACER MTG.....	1
11	PFFZZ	97403	13217E3084-2	SPACER, SLEEVE	1
12	XDCZZ	96906	TYPE2STYLE10	SCREW, CAP, HEXAGON	3
13	PFCZZ	96906	MS18154-58	SCREW, CAP, HEXAGON H PIN LOCKING	2
14	PFCZZ	96906	MS35338-46	WASHER, LOCK PIN LOCKING	2
15	XDCZZ	97403	13217E3086	PIN, RETAINER PIN LOCKING.....	2
16	PFCZZ	96906	MS24665-751	PIN, COTTER JIB BOOM MTG PIN	2
17	XDCZZ	97403	13217E3073-1	PIN JIB BOOM MTG	2
18	XDCDD	97403	13217E3076	FRAME, BOOM JIB.....	1
19	PFCZZ	27315	207N5F1	PULLEY, GROOVE.....	1
20	PFCZL	97403	13217E7540	BEARING, SLEEVE PULLEY	1
21	PFCZZ	97403	13217E3077	WASHER, FLAT BEARING	2
22	XDCZZ	97403	13217E3079-2	SPACER CABLE GUIDE	2
23	PACZZ	97403	13217E3081	GUARD TUBE, CABLE	2
24	XDCZZ	97403	13217E3079	SPACER CABLE GUIDE	2
25	PFCZZ	96906	MS35338-53	WASHER, LOCK CABLE GUIDE MTG	2
26	PFCZZ	96906	MS51967-29	NUT1PLAIN, HEXAGON CABLE GUIDE MTG	2
27	MOOZZ	19201	2728843-190	WIRE ROPE MAKE FROM ROPE P/N RRW410.....	1
28	PFCZZ	96906	MS16842-8	CLAM	2
29	XDCZZ	97403	13217E3082	LINK, CABLE.....	2
30	PFC7Z	97403	13217E3085-1	SHAFT, STRAIGHT	1
31	PACZZ	96906	MS15003-1	FITTING, LUBRICATION.....	1

END OF FIGURE

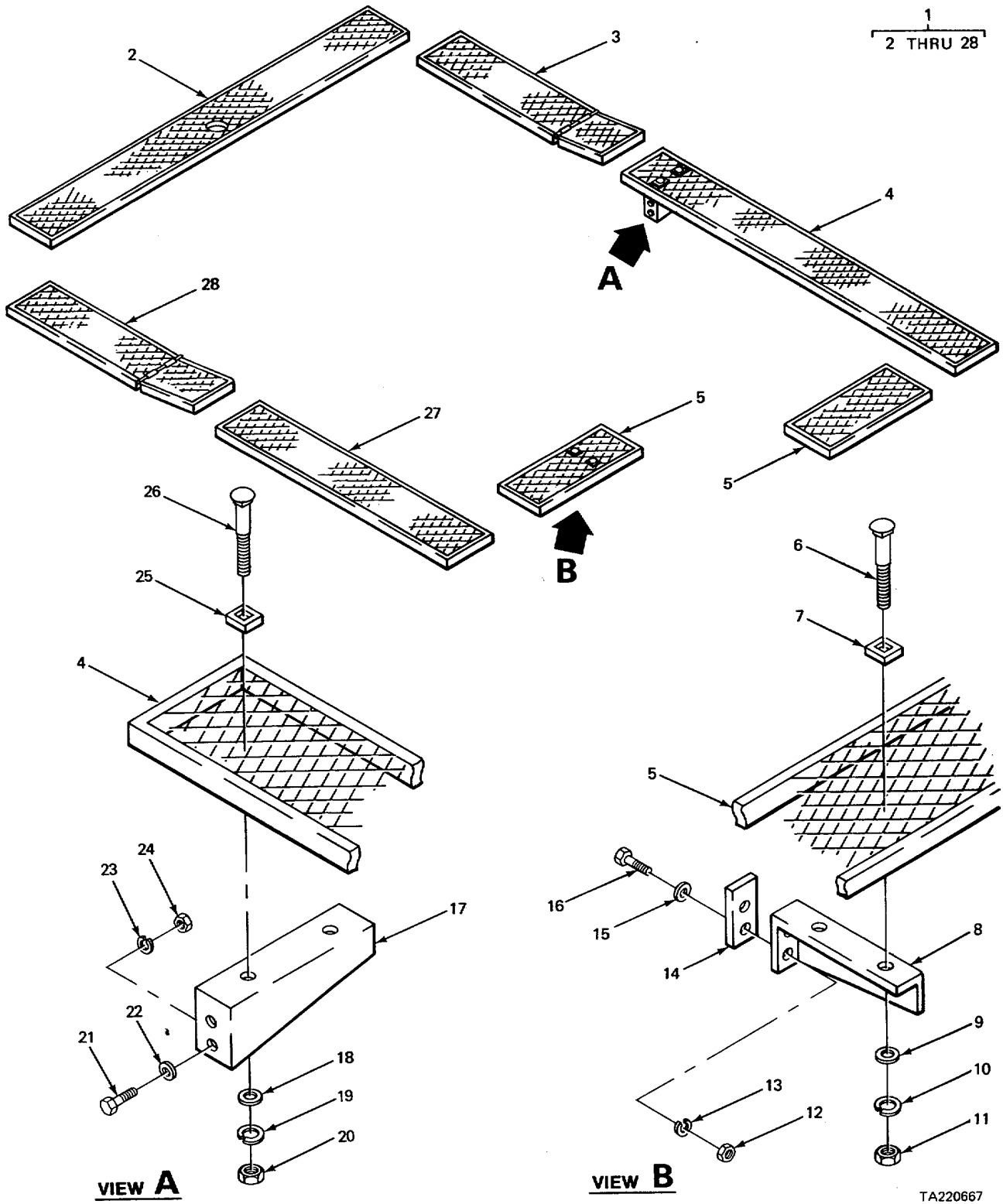
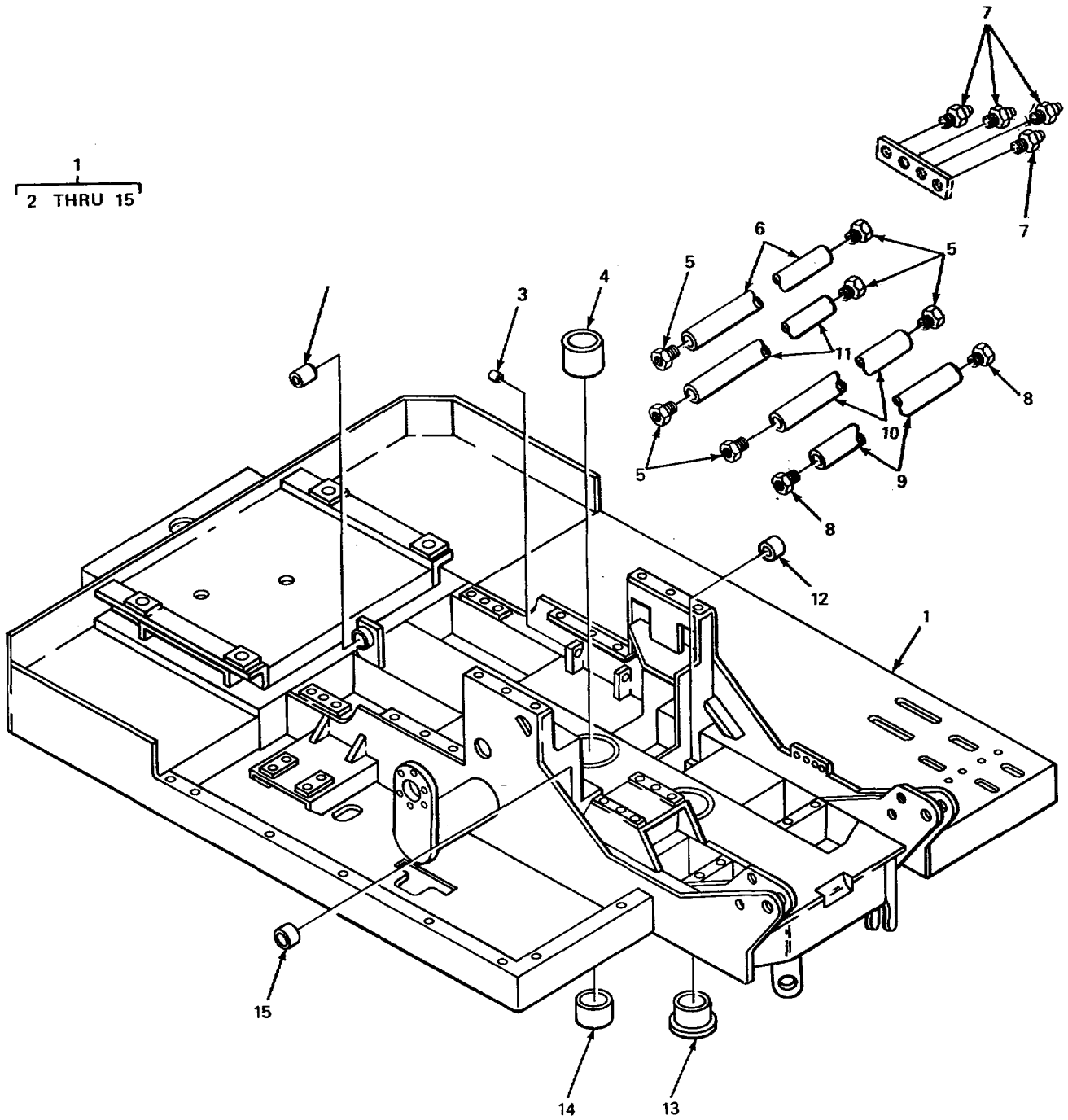

FIGURE 380. WALKWAY ASSEMBLY.

TA220667

SECTION II					
(1)	(2)	(3)	(4)	(5)	(6)
ITEM NO	SMR CODE	FSCM	PART NUMBER	DESCRIPTION AND USABLE ON CODES (UOC)	QTY
GROUP 7414 BASE DECK					
FIG. 380 WALKWAY ASSEMBLY					
1	XDOOO	02280	71C978	WALKWAY ASSEMBLY	1
2	PFOZZ	02280	483669	.WALKWAY REAR	1
3	XDOZZ	02280	482668	.WALKWAY, VEHICULAR HINGED, LEFT	1
				SIDE, REAR	
4	PFOZZ	02280	482534	.WALKWAY LEFT SIDE, FRONT	1
5	XDOZZ	02280	482533	.WALKWAY	2
6	PFOZZ	96906	MS35751-42	.BOLT, SQUARE NECK WALKWAY MTG	4
				UOC :BGH	
7	XDOZZ	68674	12262	.ANCHOR, GRIP STRUT	4
				UOC :BGH	
8	XDOZZ	58867	781400	.BRACKET, SUPPORT WALKWAY MTG	2
				UOC:BGH	
9	PFOZZ	96906	MS2718312	.WASHER, FLAT WALKWAY MTG	4
				UOC:BGH	
10	PFOZZ	96906	MS35338-45	.WASHER, LOCK WALKWAY MTG	4
				UOC:BGH	
11	PAOZZ	96906	MS51967-5	.NUT, PLAIN, HEXAGON WALKWAY	4
				UOC:BGH	
12	PFOZZ	96906	M551967-14	.NUT PLAIN HEXAGON BRACKET MTG	4
				UOC:BGH	
13	PFOZZ	96906	NS35338-48	.WASHER, LCKK BRACKET MTG	4
				UOC:BGH	
14	XDOZZ	58867	489177	.SHIM BRACKET	2
				UOC:BGH	
15	PFOZZ	96906	MS27183-18	.WASHER FLAT BRACKET MTG	4
				UOC:BGH	
16	PFOZZ	96906	MS9072-L113	.SCREW, CAP, HEXAGON H BRACKET MTG	4
				UOC:BGH	
17	PFOZZ	02280	482951	.BRACKET, ANGLE WALKWAY MTG	17
18	PFOZZ	96906	MS27183-11	.WASHER, FLAT WALKWAY MTG	34
19	PFOZZ	96906	MS35338-45	.WASHER, LOCK WALKWAY MTG	34
20	PAOZZ	96906	MS51967-5	.NUT, PLAIN, HEXAGON WALKWAY	34
21	PAOZZ	96906	MS18154-113	.SCREW, CAP, HEXAGON H BRACKET MTG	34
22	PFOZZ	96906	MS27183-18	.WASHER, FLAT BRACKET MTG	34
23	PFOZZ	97403	13218E519-42	.WASHER, LOCK BRACKET MTG	34
24	PFOZZ	96906	MS51967-14	.NUT, PLAIN, HEXAGON BRACKET MTG	34
25	PFOZZ	02280	816031	.ANCHOR DEVICE WALK MTG	34
26	PFOZZ	96906	MS35751-47	.BOLT, SQUARE NECK WALKWAY MTG	34
27	PFOZZ	02280	482537	.WALKWAY, CRANE RIGHT SIDE, FRONT	1
28	PFOZZ	02280	482535	.WALKWAY HINGED, REAR, RIGHT SIDE	1

END OF FIGURE



TA220668

FIGURE 381. REVOLVING BASE (CRANE).

SECTION II					
(1)	(2)	(3)	(4)	(5)	(6)
ITEM NO	SMR CODE	FSCM	PART NUMBER	DESCRIPTION AND USABLE ON CODES (UOC)	QTY
GROUP 7414 BASE DECK					
FIG. 381 REVOLVING BASE (CRANE)					
1	XDFFF	02280	780966	BASE ASSEMBLY, REVOL UOC:BGJ	1
1	XDFFF	02280	781376	BASE ASSEMBLY, REVOL UOC:BGH	1
2	PFFZZ	02280	AS01082-1	.BUSHING SLEEVE	1
3	PFFZZ	02280	ASDIO69-1	.BUSHING, SLEEVE	4
4	PFFZZ	02280	481357	.BUSHING, SLEEVE ROTATING BASE.....	1
5	PFFZZ	02280	801689	.PLUG, PIPE GREASE BANK.....	6
6	XDFZZ	02280	482154	.TUBE ASSEMBLY, METAL LUBRICATION.....	1
7	PFFZZ	96906	MS15003-6	.FITTING, LUBRICATION CONTROL LEVERS UOC:BGJ	3
7	PFFZZ	96906	MS15003-6	.FITTING, LUBRICATION CONTROL LEVER UOC:BGH	4
8	PFFZZ	02280	801689	.PLUG, PIPE GREASE BANK..... UOC:BGH	2
9	XDFZZ	02280	484887	.TUBE ASSEMBLY, METAL CAB LOCK PIN..... UOC:BGJ	1
10	PFFZZ	02280	482156	.TUBE ASSEMBLY, METAL	1
11	XDFZZ	02280	482155	.TUBE ASSEMBLY, METAL LUBRICATION.....	1
12	PFFZZ	02280	481574	.BUSHING, SLEEVE	1
13	PFFZZ	02280	W5452A	.BEARING, SLEEVE	1
14	PFFZZ	02280	ASD1096-1	.BEARING, SLEEVE ROTATING BASE.....	1
15	XDFZZ	02280	481603	.BUSHING, LEVERS.....	1

END OF FIGURE

381-1

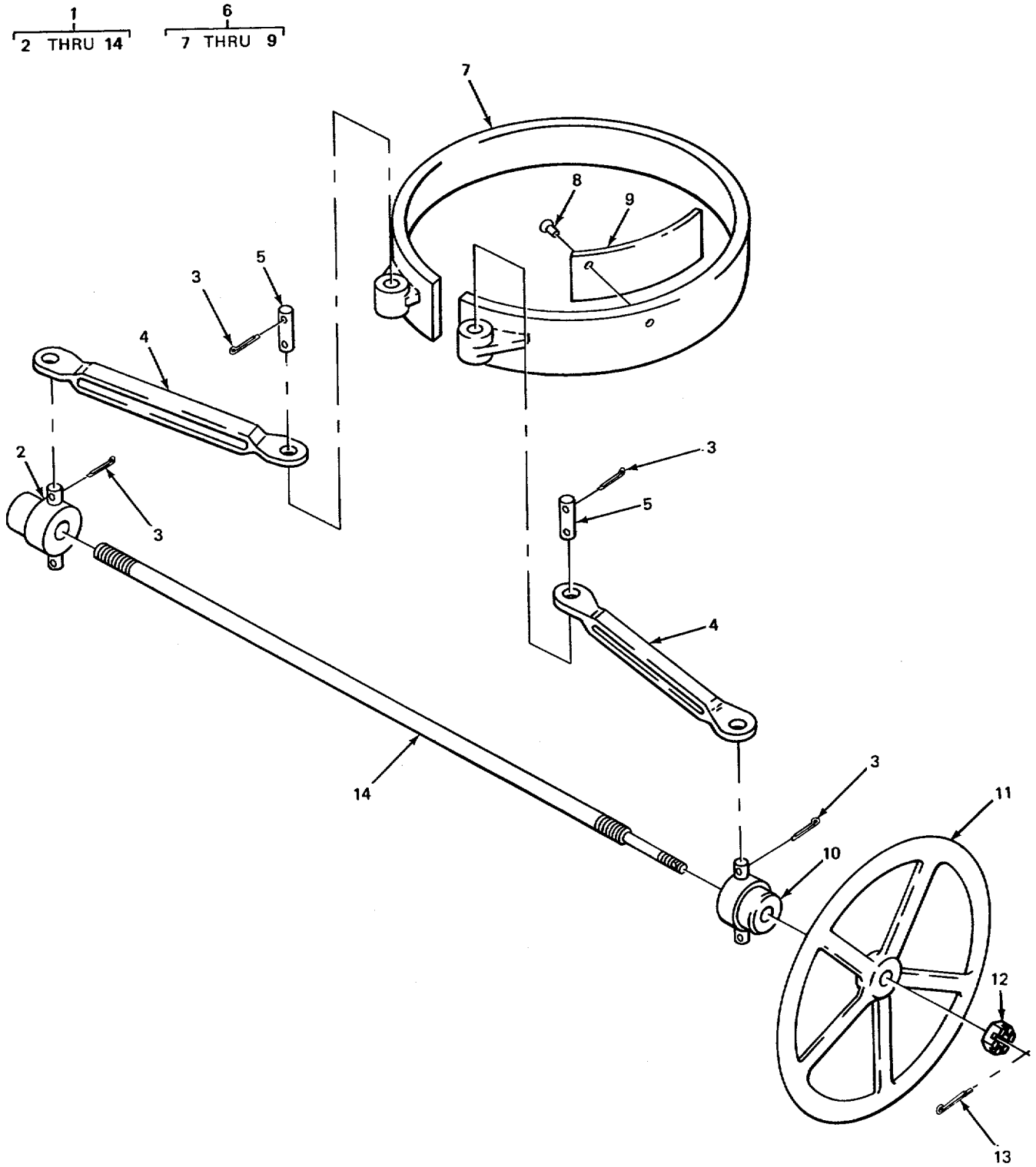

TA220669

FIGURE 382. SWING BRAKE (CRANE).

SECTION II					
(1)	(2)	(3)	(4)	(5)	(6)
ITEM	SMR		PART		
NO	CODE	FSCM	NUMBER	DESCRIPTION AND USABLE ON CODES (UOC)	QTY
GROUP 7415 CLUTCH					
FIG. 382 SWING BRAKE (CRANE)					
1	AFOFF	02280	760971	BRAKE ASSEMBLY, SWIN	1
2	XDF7Z	02280	680755	.YOKE, SHAFT, LEFT HAN	1
3	PFFZZ	96906	MS24665-624	.PIN, COTTER LINK TO YOKE	8
4	XDFZZ	02280	580868	CONNECTING LINK, RIG.....	4
UOC :BGJ					
4	PFFZZ	02280	580986	.LEVER, REMOTE CONTRO	4
UDC :BGH					
5	PFFZZ	02280	481536	.PIN, STRAIGHT, HEADLE LINK MOUNTING	2
6	PFFFF	02280	6E0759	.BRAKE BAND AND LINK.....	1
7	XAFZZ	02280	680760	..BAND	1
8	PFFLZ	96906	MS16536-242	..RIVET, TUBULAR	36
9	XDFZZ	02280	812308	..LINING, BRAKE	1
10	XDFZZ	02280	680754	.HUB, BODY.....	1
11	PFOZZ	02280	680756	.HANDWHEEL	1
12	PFOZZ	96906	MS35692-57 .	.NUT, PLAIN, SLOTTED, H HANDWHEEL	1
13	PFOZZ	96906	MS24665-495	.PIN, COTTER HANDWHEEL MTG	1
14	PFFZZ	02280	580867 .	.SHAFT, SHOULDERED HANDWHEEL	1

END OF FIGURE

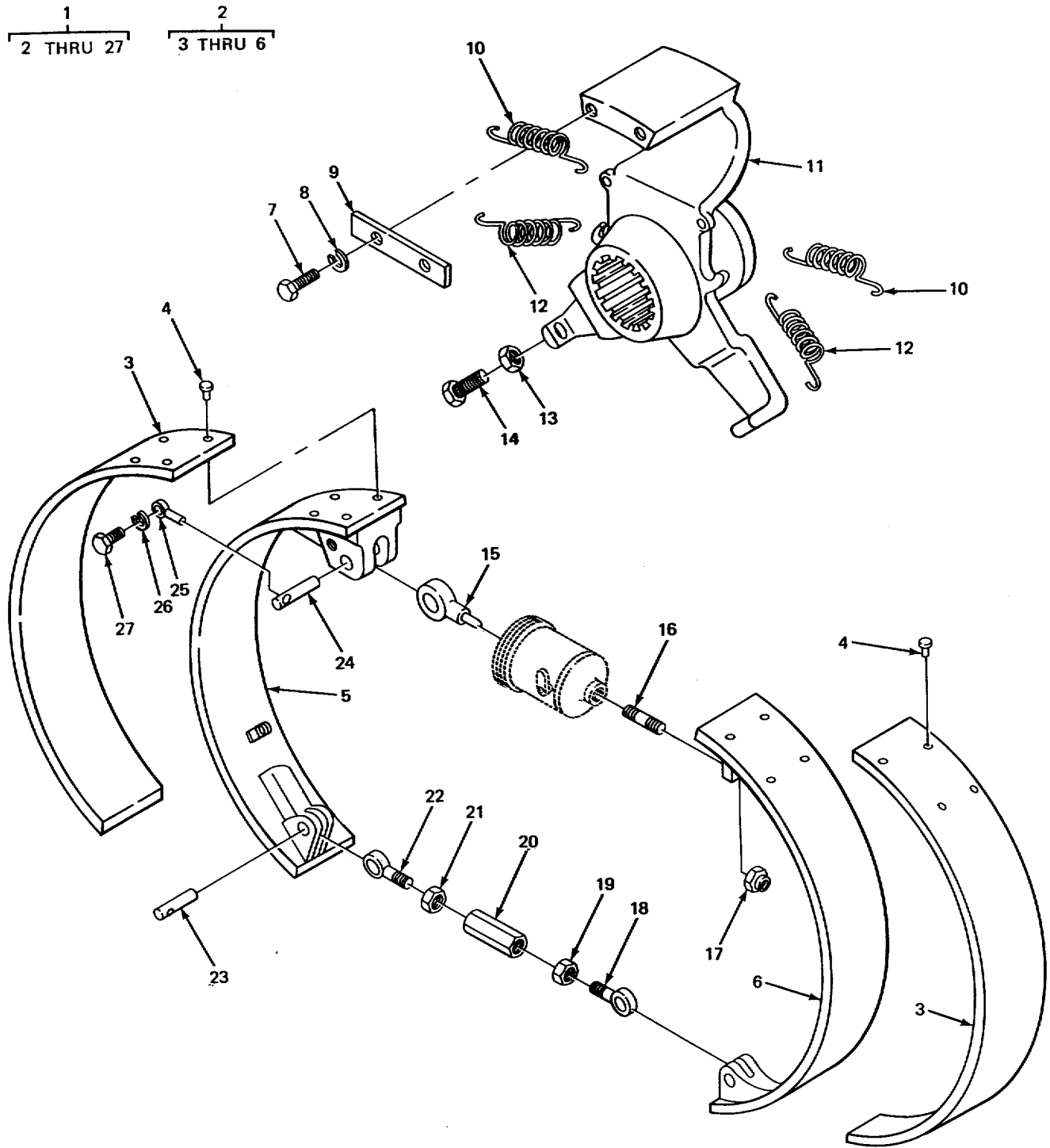

TA220670

FIGURE 383. AUXILIARY SHAFT CLUTCH.

SECTION II					
(1)	(2)	(3)	(4)	(5)	(6)
ITEM NO	SMR CODE	FSCM	PART NUMBER	DESCRIPTION AND USABLE ON CODES (UOC)	QTY
GROUP 7415 CLUTCH					
FIG. 383 AUXILIARY SHAFT CLUTCH					
1	XDFFF	02280	68C869	CLUTCH, FRICTION AUXILIARY SHAFT	1
2	PFFZZ	02280	68C770	.CLUTCH ASSEMBLY, FRI.....	1
3	XDFZZ	02280	811242	..LINING, CLUTCH.....	2
4	PFFZZ	96906	MS16536-242	..RIVET, TUBULAR LINING MTG.....	32
5	XAFZZ	02280	680772	..BAND RH	1
6	XAFZZ	02280	680171	..BAND LH.....	1
7	PFFZZ	96906	MS90725-3	.SCREW, CAP, HEXAGON H BAR MTG	2
8	PFFZZ	96906	MS3533644	.WASHER, LOCK BAR MTG	2
9	XDFZZ	02280	481620	.BAR, MOUNTING	1
10	PFFZZ	02280	482181	.SPRING, HELICAL, EXTE CLUTCH BAND	2
11	PFFZZ	02280	780857 .S	.SPIDER, CLUTCH, AUXIL	1
12	PFFZZ	02280	482173	.SPRING, HELICAL, EXTE CLUTCH BAND	2
13	PFFZZ	96906	MS35691-37 .	.NUT, PLAIN, HEXAGON S PIDER MFG	2
14	PAFZZ	96906	MS18154-113	.SCREW, CAP, HEXAGON H S PIDER MTG	2
15	XDFZZ	02280	485176	.CONNECTOR, ROD END	1
16	XDFZZ	02280	481641	.STUD, PLAIN CYLINDER MTG.....	1
17	XDFZZ	02280	8C4418	.NUT, SELF-LCCKING CYLINDER MTG	1
18	XDFZZ	02280	481625	.BOLT, EYE CLUTCH BAND	1
19	PFFZZ	96906	MS35691-53	.NUT, PLAIN, HEXAGCN EYE BOLT MTG	1
20	PFFZZ	02280	481623	.TURNBUCKLE BCDY	1
21	PFFZZ	02280	817322	.NUT, PLAIN, HEXAGON EYE BOLT MTG.....	1
22	XDFZZ	02280	481624	.BOLT, EYE CLUTCH BANO	1
23	PFFZZ	02280	81C731	.PIN , STRAIGHT, HEADED	2
24	XDFZZ	02280	481639	.PIN, STRAIGHT, HEADLE BAND TO.....	1
				CYLIDINDER.....	
25	PFFZZ	02280	48C490	.PIN, STRAIGHT, HEADED LINK PIN	1
26	PFFZZ	96906	MS35333-42	.WASHER, LOCK BAR MTG	1
27	XDFZZ	02280	802284	.SCREW, CAP, HEXAGON H LOCK PIN MTG.....	1

END OF FIGURE

383-1

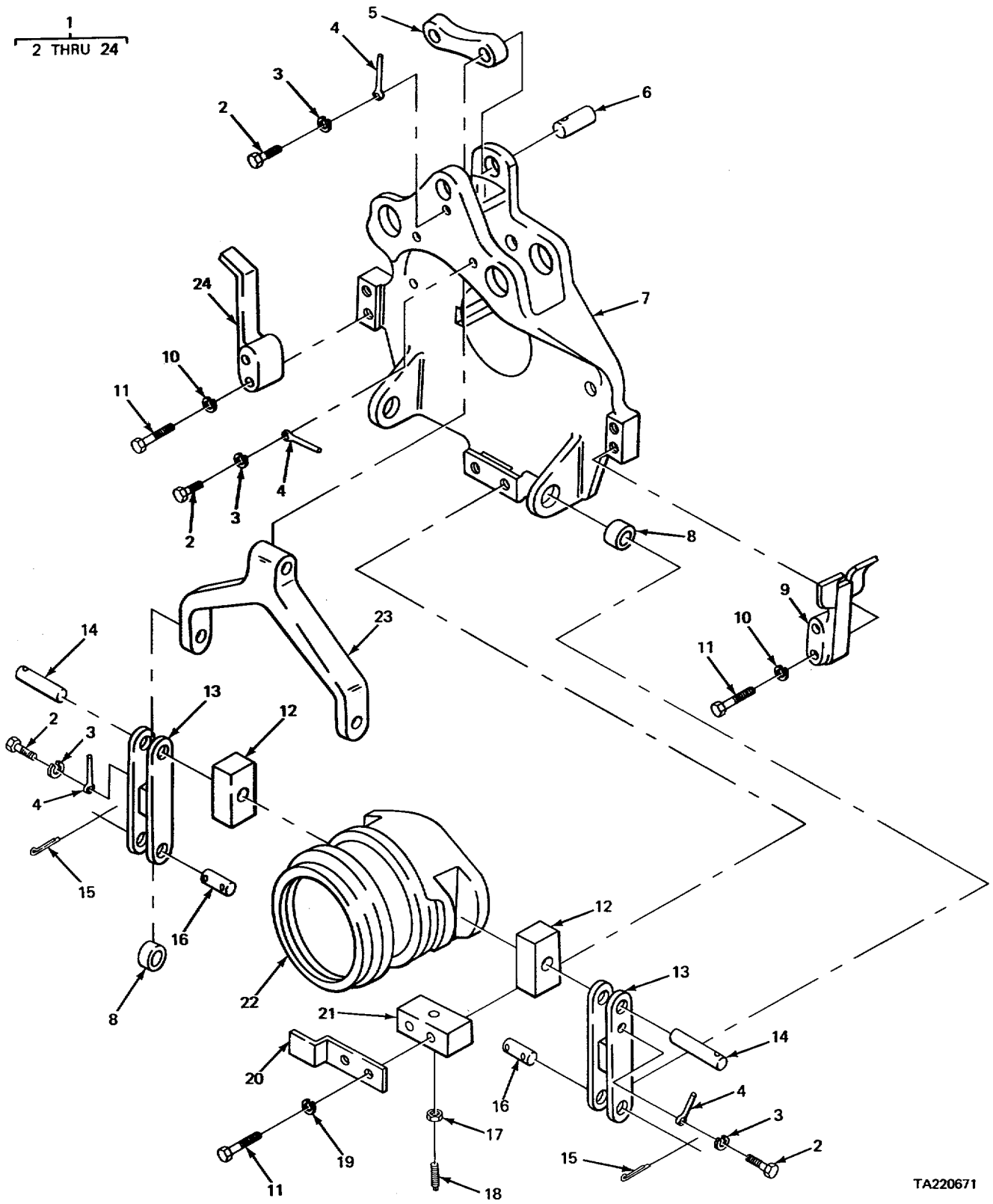

TA220671

FIGURE 384. CLUTCH ASSEMBLY (CRANE).

SECTION II					
(1)	(2)	(3)	(4)	(5)	(6)
ITEM NO	SMR CODE	FSCM	PART NUMBER	DESCRIPTION AND USABLE ON CODES (UOC)	QTY
GROUP 7415 CLUTCH					
FIG. 384 CLUTCH ASSEMBLY (CRANE)					
1	XDFHH	02280	780225	CLUTCH ASSEMBLY LH..... UOC:BGJ	1
1	PFFHH	02280	781342	CLUTCH ASSEMBLY ILEF LH UOC:BGH	1
1	PFFHH	75535	780226	CLUTCH ASSEMBLY, TRA RH..... UOC:BGJ	1
1	PFFHH	02280	781343	CLUTCH ASSEMBLY RH UOC:BGH	1
2	PFHZZ	96906	MS90725-55	SCREW, CAP, HEXAGON H ANCHOR PIN MTG	4
3	PFHZZ	96906	MS35333-42	WASHER, LOCK ANCHOR PIN MTG	4
4	PFHZZ	02280	480490	PIN, STRAIGHT, HEADED	4
5	XDHZZ	02280	485062	CONNECTING LINK, RIG..... UOC :BGH	1
5	XDHZZ	02280	480140	CONNECTING LINK, RIG..... UOC:BGJ	1
6	PFHLZ	02280	485212	PIN, STRAIGHT, HEADLE CLUTCH LINK	1
7	XDHZZ	02280	W355D1	SPIDER.....	1
8	PFHZZ	75535	W3672A	BUSHING, SLEEVE	2
9	XDHZZ	02280	580148	BAR, CLUTCH	1
10	PFHZZ	96906	MS35338-48	WASHER, LOCK BAR MTG	4
11	PAHLZ	96906	MS90724-16	NUT, SHEET SPRING BAR MTG.....	6
12	XDHZZ	75535	W3664A	SHIFTING SHOE, TOGGL TOGGLE CLUTCH.....	2
13	PFHZZ	16662	H6W3663B	LINK, TOGGLE	2
14	PFHZZ	02280	465264	PIN, STRAIGHT, HEADLE LINK MOUNTING	2
15	PFHZZ	96906	MS24665-493	PIN, COTTER PIN MT G	4
16	PFHZZ	02280	480090	PIN, STRAIGHT, HEADLE LINK MOUNTING	2
17	PFHZZ	96906	MS51967-14	NUT, PLAIN, HEXAGON BLOCK MTG	1
18	PFHZZ	96906	MS51955-74	SETSCREW BLOCK MTG	1
19	PFHZZ	96906	MS35333-44	WASHER, LOCK KEEPER MTG	2
20	XDHZZ	02280	W5412A	KEEPER, ADJUSTING BL.....	1
21	XDHZZ	02280	W5523A	BLOCK, CLUTCH	1
22	XDHZZ	02280	W3604C	COLLAR, SHIFTING, TOG TOGGLE CLUTCH	1
23	XDHZZ	02280	W3599B	YOKE, TOGGLE, CLUTCH.....	1
24	XBHZZ	02280	W4410A	BAR, CLUTCH	1

END OF FIGURE

1
2 THRU 7

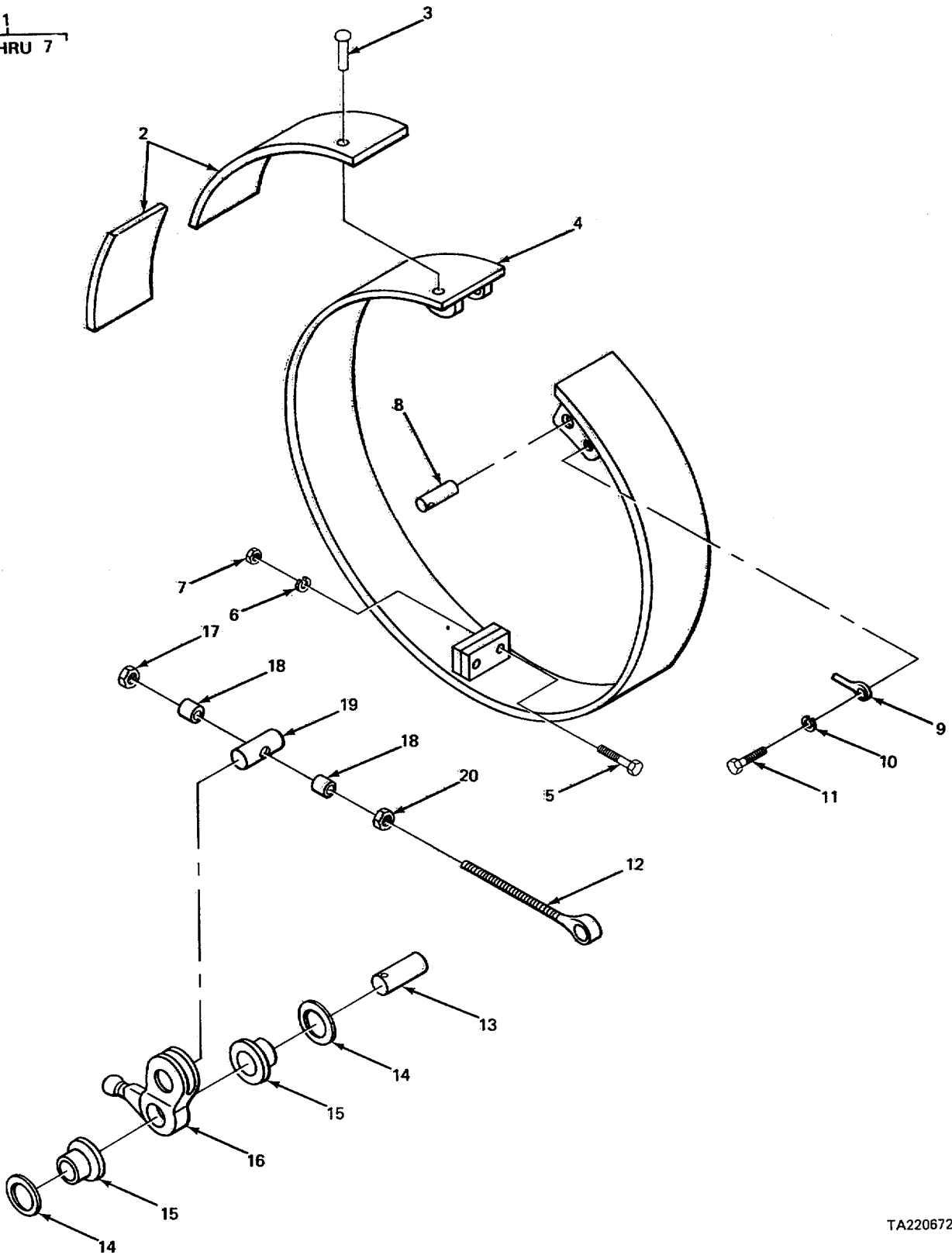

TA220672

FIGURE 385. CLUTCH BAND ASSEMBLY (CRANE).

SECTION II					
(1)	(2)	(3)	(4)	(5)	(6)
ITEM NO	SMR CODE	FSCM	PART NUMBER	DESCRIPTION AND USABLE ON CODES (UOC)	QTY
GROUP 7415 CLUTCH					
FIG. 385 CLUTCH BAND ASSEMBLY (CRANE)					
1	PFFFF	02280	785202	.BAND ASSEMBLY, CLUTC	1
2	PFFZZ	02280	380070	..LINING SET, FRICTION	1
3	PFFZZ	96906	MS16536-242	..RIVET, TUBULAR CLUTCH LINING	40
4	XBFZZ	02280	18C103	..BAND	1
5	PFFLZ	96906	MS90728-114	..SCREW, CAP, HEXAGON H BAND MTG	2
6	PFFZZ	96906	MS35338-48	..WASHER, LOCK BAND MTG	2
7	PFFZZ	96906	MS51967-14	..NUT, PLAIN, HEXAGON BAND MTG	2
8	PFFZZ	02280	485212	.PIN, STRAIGHT, HEADLE CLUTCH LINK MTG	2
9	PFFLZ	02280	48C490	.PIN, STRAIGHT , HEADED	2
10	PFFZZ	96906	M535333-42	.WASHER, LOCK ANCHOR PIN MTG	2
11	PFFZZ	96906	MS90725-55	.SCREW, CAP, HEXAGON H ANCHOR PIN MTG	2
12	XDFZZ	02280	W36438	.BOLT, EYE CLUTCH	1
13	XDFZZ	02280	485267	.PIN, STRAIGHT, HEADLE CLUTCH BAND PIVOT.....	1
14	XDFZZ	02280	W3715A	.WASHER, FLAT	2
15	XDFZZ	75535	W3673A	.BUSHING, SLEEVE CLUTCH PIVOT PIN	2
16	XDFZZ	02280	W3582B	.LEVER, TOGGLE CLUTCH	1
17	XDFZZ	02280	804455	.NUT, SELF-LOCKING, HE ADJUSTING	1
				SCREW	4
18	XDFZZ	02280	W3671A	.SPACER, SLEEVE SCREW	2
19	PFFZZ	02280	485203	.PIN, STRAIGHT, HEADLE LEVER	1
20	PFFZZ	06853	203008	.NUT, PLAIN, HEXAGON HEAVY, SPECIAL, ADJUSTING SCREW	1

END OF FIGURE

385-1

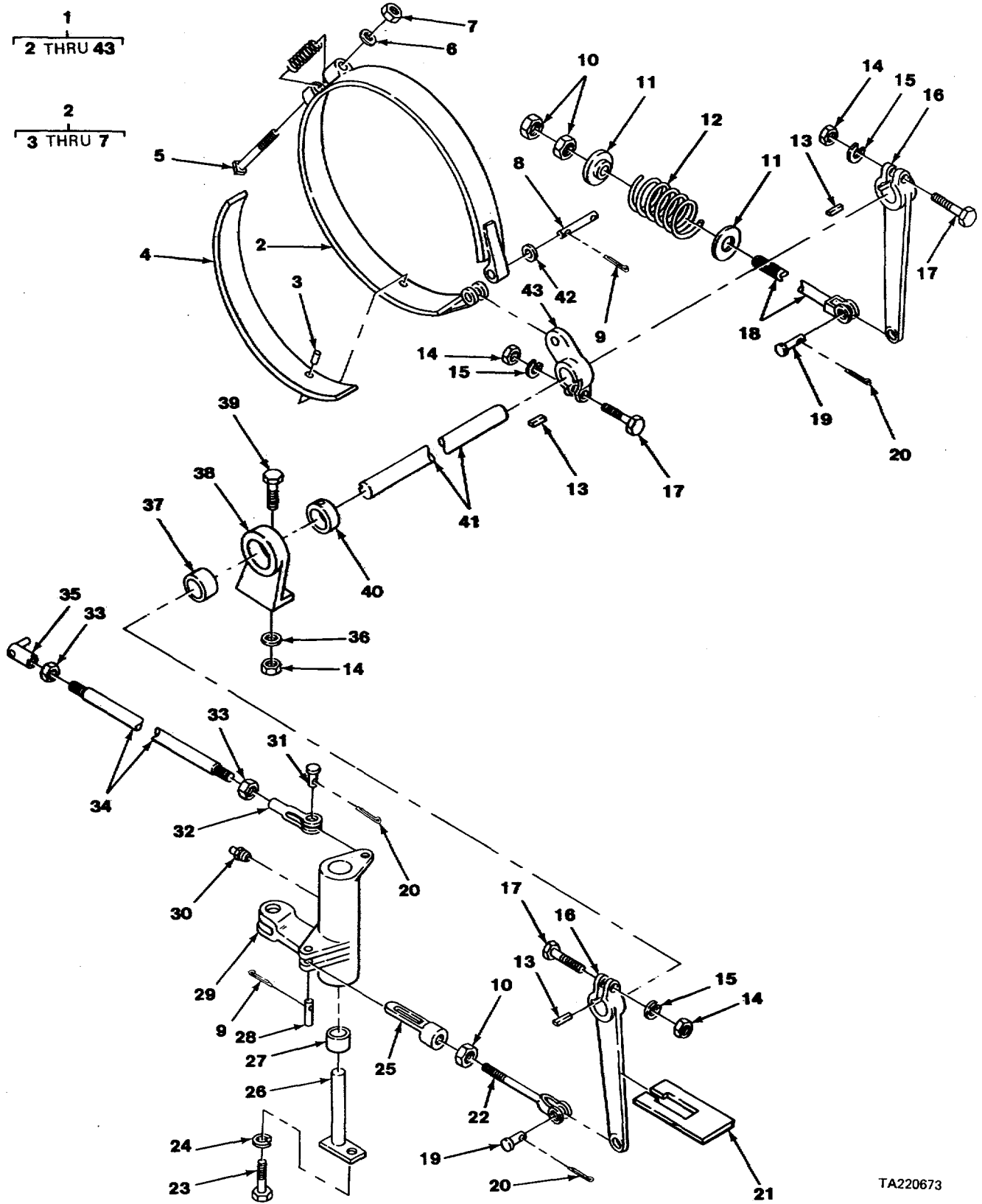

TA220673

FIGURE 386. BOOM HOIST BRAKE ASSEMBLY (CRANE).

SECTION II					
(1)	(2)	(3)	(4)	(5)	(6)
ITEM NO	SMR CODE	FSCM	PART NUMBER	DESCRIPTION AND USABLE ON CODES (UOC)	QTY
GROUP 7415 CLUTCH					
FIG. 386 BOOM HOIST BRAKE ASSEMBLY (CRANE)					
1	PFOFF	02280	780975	BRAKE ASSEMBLY, BOOM HOIST	1
2	PAFFF	02280	681211	.BAND ASSEMBLY, BRAKE	1
3	PFFZZ	96906	MS16536-242	..RIVET, TUBULAR	12
4	PFFZZ	02280	811197	..LINING, FRICTION	2
5	PFFZZ	96906	MS35355-205	..BOLT, MACHINE	1
6	PFFZZ	96906	MS27183-24	..WASHER, FLAT BRAKE BAND SPRING.....	1
7	PFFZZ	96906	MS51967-23	..NUT, PLAIN, HEXAGON	1
8	XDFZZ	02280	ASD1006-14	.PIN, STRAIGHT, HEADLE BRAKE BAND	1
9	PFFZZ	96906	MS24665-495	.PIN, COTTER BRAKE BAND PIN	4
10	PFFZZ	96906	MS51967-14	.NUT, PLAIN, HEXAGON ROD MTG	3
11	PFFZZ	02280	W3859A	.SEAT, HELICAL COM PRER.....	2
12	XDFZZ	02280	W5925A	.SPRING, HELICAL, COMP	1
13	PFFZZ	02280	805000	.KEY, WOODRUFF LEVER Y.....	3
14	PFFZZ	96906	MS51967-20	.NUT, PLAIN, HEXAGON LEVER MT	5
15	PFFZZ	96906	MS3533&-50	.WASHER, LOCK LEVER MTG	3
16	XDFZZ	02280	482569	.LEVER, REMOTE CONTRO	2
17	PFFZZ	96906	MS90728-116	.SCREW, CAP, HEXAGON H LEVER MTG	3
18	PFFZZ	02280	W5574A	.CLEVIS, ROD END BRAKE ADJUSTING	1
19	XDFZZ	75535	W4644A	.PIN, STRAIGHT, HEADLE ROD TO LEVER.....	2
20	PFFZZ	96906	MS24665-353	.PIN, COTTER CLEVIS PI N.....	3
21	XDFZZ	75535	W4770A	.COVER CRANE SHOVEL	1
22	XDFZZ	02280	W5014	.CLEVIS, ROD END	1
23	XDFZZ	02280	817649	.SCREW, CAP, HEXAGON SHAFT MTG	1
24	PFFZZ	96906	MS3533848	.WASHER, LOCK SHAFT MTG	1
25	PFFZZ	02280	482043	.CONNECTOR, ROD END	1
26	PFFZZ	02280	489169	.BELL CRANK.....	1
27	XDFZZ	02280	ASD1109-1	.BUSHING, SLEEVE	1
28	XDFZZ	75535	ASDIO04-3	.PIN, STRAIGHT, HEADLE.....	1
29	XDFZZ	02280	680820	.BELL CRANK BRAKE LEVER.....	1
30	PAFZZ	96906	MS15003-1	.FITTING, LUBRICATION	1
31	PFFZZ	96906	MS35810-37	.PIN, STRAIGHT, HEADED	1
32	XDFZZ	02280	808967	.CLEVIS.....	1
33	PFFZZ	96906	MS51968-20	.NUT, PLAIN, HEXAGON ROD MTG	2
34	PFFZZ	02280	482036	.ROD, THREADED END.....	1
35	PFFZZ	01428	SW1007C	.BALL JOINT BRAKE SHIFTER	1
36	PFFZZ	96906	MS27183-22	.WASHER, FLAT BRACKET MTG	2
37	PFFZZ	02280	ASD1069-1	.BUSHING, SLEEVE	1
38	XDFZZ	02280	W384A	.BRACKET, BEARING, HOI.....	1
39	PAFZZ	96906	MS90728-164	.SCREW, CAP, HEXAGON H BRACKET MTG.....	2
40	XDFZZ	02280	801643	.COLLAR, CRANE SHOVEL.....	1
41	XDFZZ	02280	580989	.SHAFT, CRANE	1
42	PFFLZ	96906	MS27183-28	.WASHER, FLAT BRAKE BAND MTG	1
43	XDFZZ	02280	482571	.LEVER, REMOTE CONTRO	1

END OF FIGURE

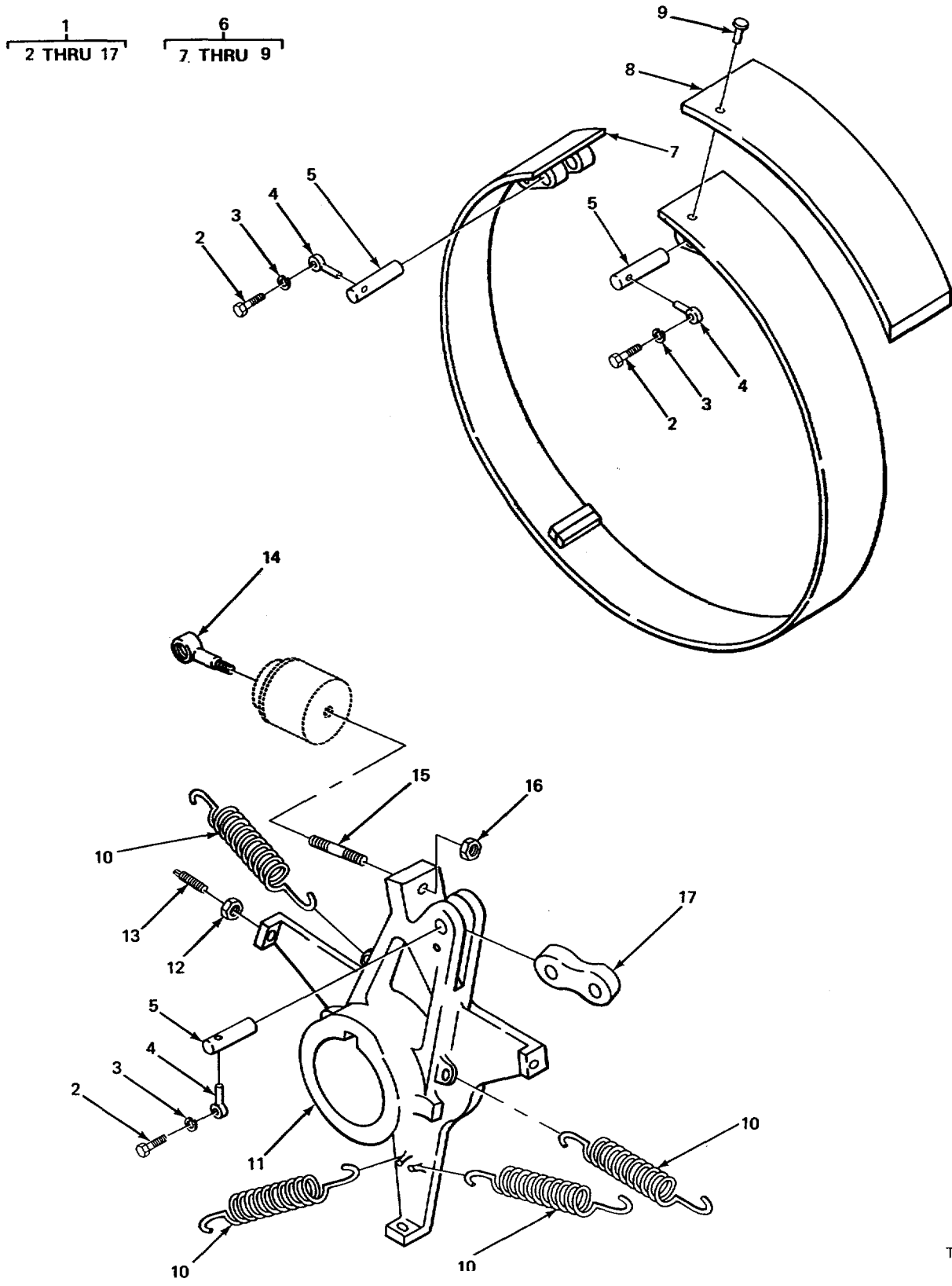
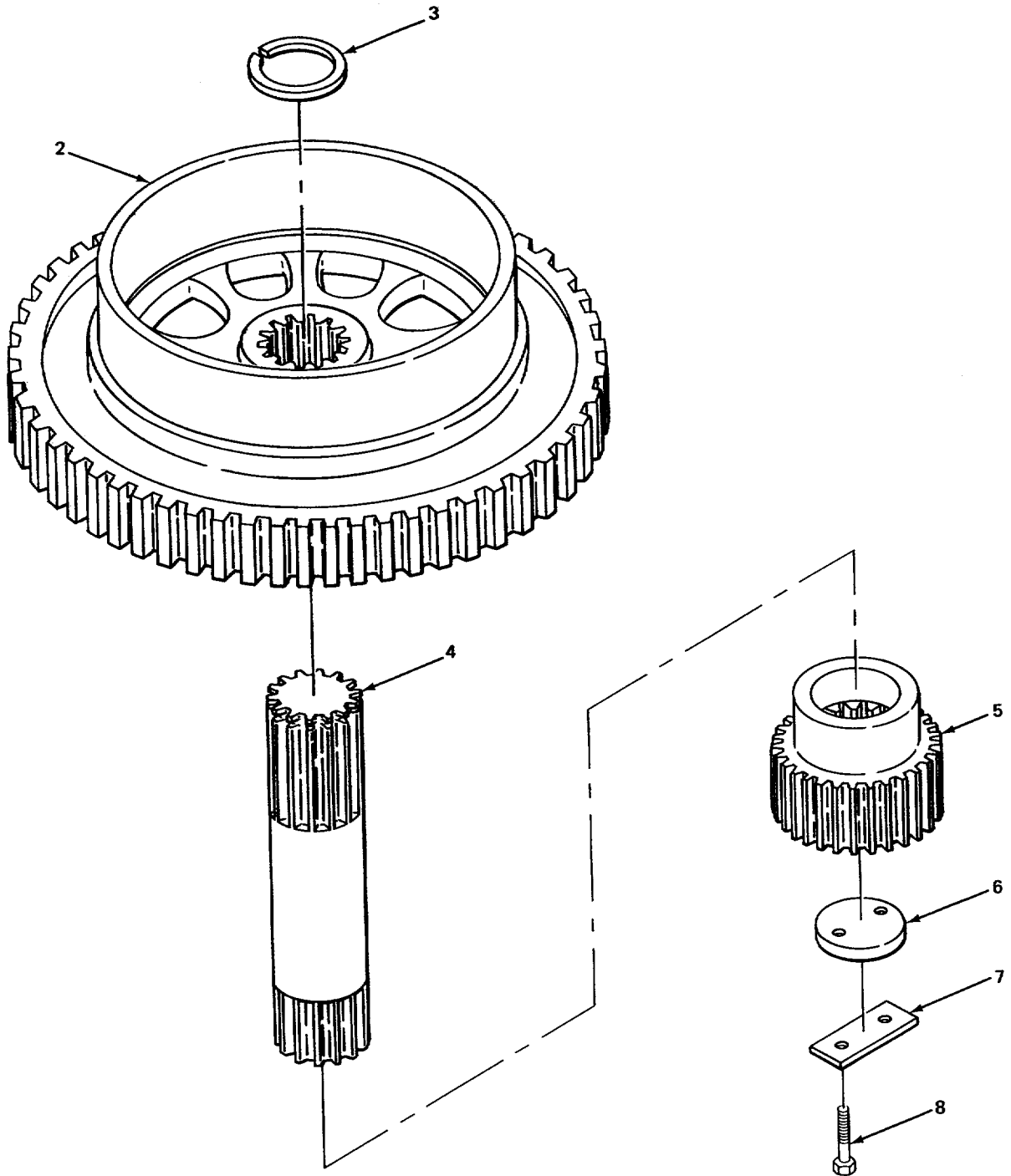

FIGURE 387. CLUTCH AND RELATED PARTS (CRANE).

SECTION II					
(1)	(2)	(3)	(4)	(5)	(6)
ITEM NO	SMR CODE	FSCM	PART NUMBER	DESCRIPTION AND USABLE ON CODES (UOC)	QTY
GROUP 7415 CLUTCH					
FIG. 387 CLUTCH AND RELATED PARTS (CRANE)					
1	XDFHH	02280	680857	CLUTCH ASSEMBLY LH.....	1
1	PAFHH	75535	680858	CLUTCH, FRICTION RH	1
2	PFHZZ	96906	MS9012557	.SCREW, CAP, HEXAGON H ANCHOR PIN MTG	3
3	PFHZZ	96906	MS35333-42	.WASHER, LOCK ANCHOR PIN MTG	3
4	PFHZZ	02280	48C490	.PIN, STRAIGHT HEADED	3
5	PFHZZ	02280	485212	.PIN, STRAIGHT, HEADLE BAND TO LINK.....	3
6	PFHZZ	02280	665063	.CLUTCH BAND ASSEMBL.....	1
7	XAHZZ	02280	685061	..BAND, CLUTCH.....	1
8	PFHZZ	02280	481904	..BRAKE LINING KIT.....	1
9	XDHLZ	02280	804503	..RIVETS LINING MTG	40
10	PFHZZ	02280	482173	.SPRING, HELICAL, EXTE CLUTCH BAND	4
11	PFHZZ	02280	180820	.SPIDER, CLUTCH BRAKE LH CLUTCH.....	1
11	PAHZZ	02280	780821	.SPIDER, CLUTCH RH CLUTCH	1
12	PFHLZ	96906	MS35691-33	.NUT, PLAIN, HEXAGON SPIDER MIG	3
13	PFHZZ	96906	MS51955-74	.SETSCREW SPIDER	3
14	XDHZZ	02280	485176	.CONNECTCR, ROD END CYLINDER	1
15	XDHZZ	02280	481641	.STUD, PLAIN CYLINDER MTG.....	1
16	XDHZL	02280	804418	.NUT, SELF-LOCKING HEXAGON, CYLINDER	1
17	PFHZZ	02280	485177	.LINK, DEAD END.....	1

END OF FIGURE

1
2 THRU 8



TA220675

FIGURE 388. VERTICAL SWING SHAFT (CRANE)

SECTION II					
(1)	(2)	(3)	(4)	(5)	(6)
ITEM	SMR	FSCM	PART	DESCRIPTION AND USABLE ON CODES (UOC)	QTY
NO	CODE		NUMBER		
GROUP 7416 SHAFTS					
FIG. 388 VERTICAL SWING SHAFT (CRANE)					
1	PFFHH	02280	780808	SHAFT ASSY, SWING SWING	1
2	XDHLZ	02280	78C807	.GEAR AND -DRUM ASSEM.....	1
3	PFHZZ	80756	RST312	.RING, RETAINING GEAR	1
4	XDHZZ	02280	580607	.SHAFT, STRAIGHT SWING	1
5	XDHZZ	02280	680705	.GEAR, SPUR	1
6	XDHZZ	75535	W3553A	.COVER, ACCESS.....	1
7	PFHZZ	02280	W3559A	.CLIP, LOCK END PLATE MTG	1
8	PFHZZ	96906	MS50728-158	.SCREW, CAP, HEXAGON H.....	2

END OF FIGURE

388-1

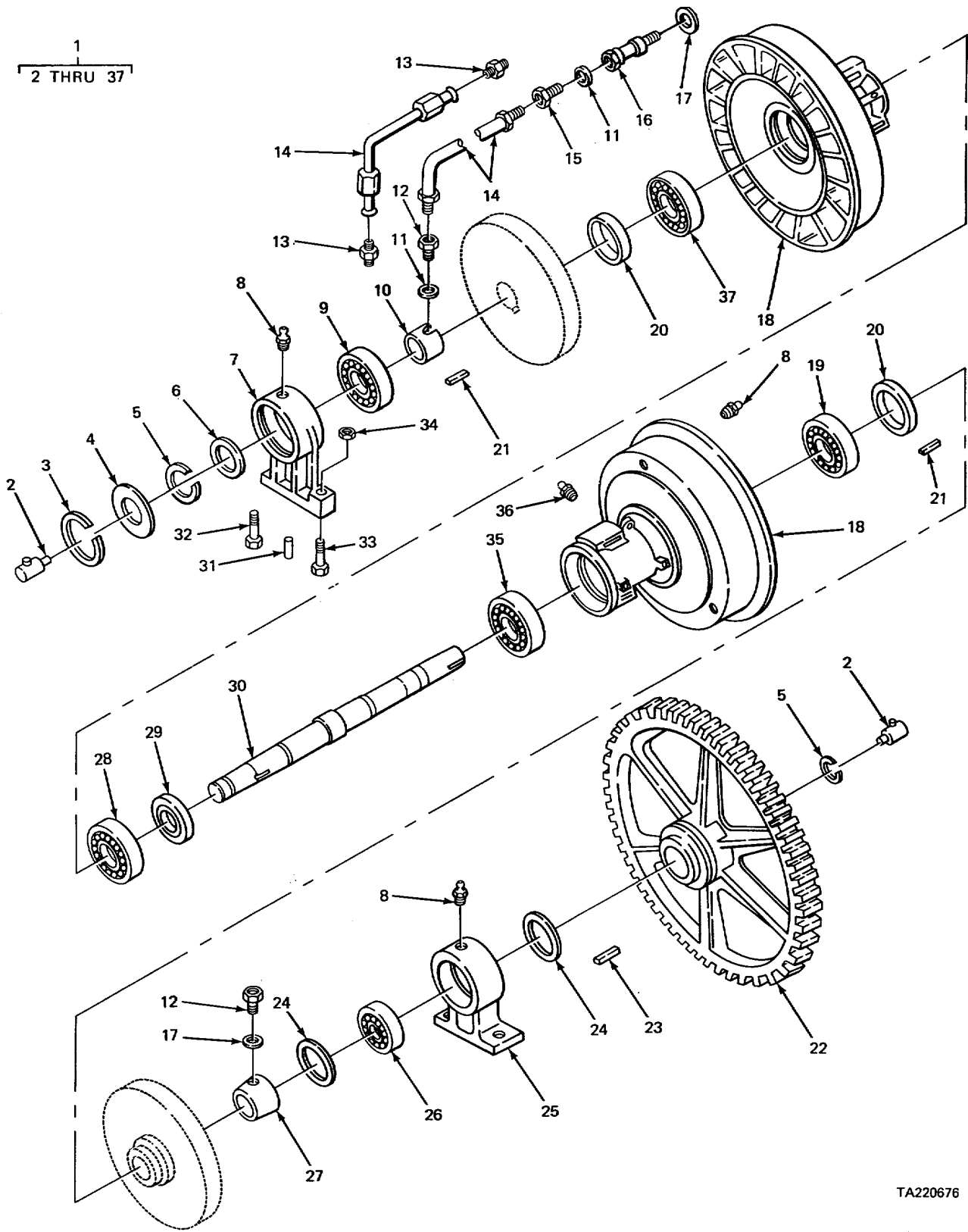

FIGURE 389. DRUM SHAFT ASSEMBLY (CRANE).

TA220676

SECTION II					
(1)	(2)	(3)	(4)	(5)	(6)
ITEM NO	SMR CODE	FSCM	PART NUMBER	DESCRIPTION AND USABLE ON CODES (UOC)	QTY
GROUP 7416 SHAFTS					
FIG. 389 DRUM SHAFT ASSEMBLY (CRANE)					
1	XDFHH	02280	780956	SHAFT ASSEMBLY,DRUM.....	1
2	PAHZZ	85181	15-86-15-15	.SWIVEL JOINT,HYDRAU.....	2
3	PAHZZ	80756	RRT625	.RING RETAINING BEARING.....	1
4	PFHZZ	02280	481380	.WASHER,FLAT BEARING.....	1
5	XDHZZ	80756	RST33400RZ	.RING,RETAINING GEAR MTG.....	2
6	PAHZZ	80756	RS3500	.RING,RETAINING BEARING.....	1
7	PFHZZ	02280	680709	.HOUSING,BEARING UNI DRUM SHAFT.....	1
8	PAOZZ	96906	MS15003-1	.FITTING,LUBRICATION PILLOW BLOCK.....	4
9	XDHZZ	38433	217MF	.BEARING,BALL,ANNULA PILLOW BLOCK.....	1
10	XDHZZ	02280	481384	.SPACER,SLEEVE.....	1
11	PAHZZ	63477	F01243B	.WASHER,FLAT CCNNECTOR.....	4
12	PAHZZ	63471	F2552	.ADAPTER,STRAIGHT,TU CYLINDER.....	3
13	PAHZZ	79470	05880X4	.NIPPLE,TUBE SHAFT.....	4
UOC:BGH					
14	XDHZZ	02280	484584	.HOSE ASSEMBLY,NONME.....	1
UOC:BGH					
14	PAHZZ	02280	484583	.HOSE ASSEMBLY, NONME.....	1
UOC:BGH					
14	PAHZZ	98441	K040	.HOSE SET,NONMET ALLI.....	2
UOC:BGJ					
15	PAHZZ	16662	A02579	.TEE,PIPE TC TUBE.....	2
16	PAHZZ	35311	H7993	.BOLT,FLUID PASSAGE.....	2
17	PAHZZ	46460	F01242	.CHAMBER,INTERRUPTER CONNECTOR.....	3
18	PFHZZ	02280	780809	.DRUM,CLUTCH.....	2
19	XDHZZ	52676	62152	.BEARING,BALL,ANNULA DRUM.....	1
20	PAHZZ	02280	481420	.SEAL PLAIN ENCASED DRUM.....	2
21	XDHZZ	02280	481S99	.KEY,MACHINE CLUTCH DRUM.....	2
22	PFHZZ	02280	680703	.GEAR,SPUR.....	1
23	XDHZZ	02280	W7128A	.KEY,MACHINE GEAR MTG.....	1
24	PAHZZ	80756	RR160	.RING,RETAINING.....	2
25	XDHZZ	02280	680704	.HOUSINGIBEARING UNI DRUM SHAFT.....	1
26	XDHZZ	38443	55171W	.BEARING,BALL,ANNULA PILLOW BLOCK.....	1
27	PAHZZ	02280	481383	.SPACER,SLEEVE.....	1
28	PAHZZ	52676	6220Z	.BEARING,BALL,ANNULA DRUM.....	1
29	XDHZZ	75535	W3621A	.RING,DRUM SHAFT CENTER.....	1
30	XDHZZ	02280	680710	.SHAFT,SHOULDERED.....	1
31	PAHZZ	11083	282994	.PINISTRAIGHTIHEADLE.....	2
32	PAHZZ	96906	MS90727-216	.SCREW,CAP,HEXAGON H.....	2
33	XDHZZ	02280	817328	.SCREW,CAP,HEXAGON PILLOW BLOCK MTG.....	2
34	XDHZZ	02280	804427	.NUTPSELF-LCCKING PILLOW BLOCK MTG.....	4
35	XDHZZ	52676	62202	.BEARING,BALL,ANNULA DRUM.....	1
36	PFOZZ	57733	47200	.VALVE,SAFETY RELIEF.....	2
37	PAHZZ	52676	6219Z	.BEARING,BALL,ANNULA DRUM.....	1

END OF FIGURE

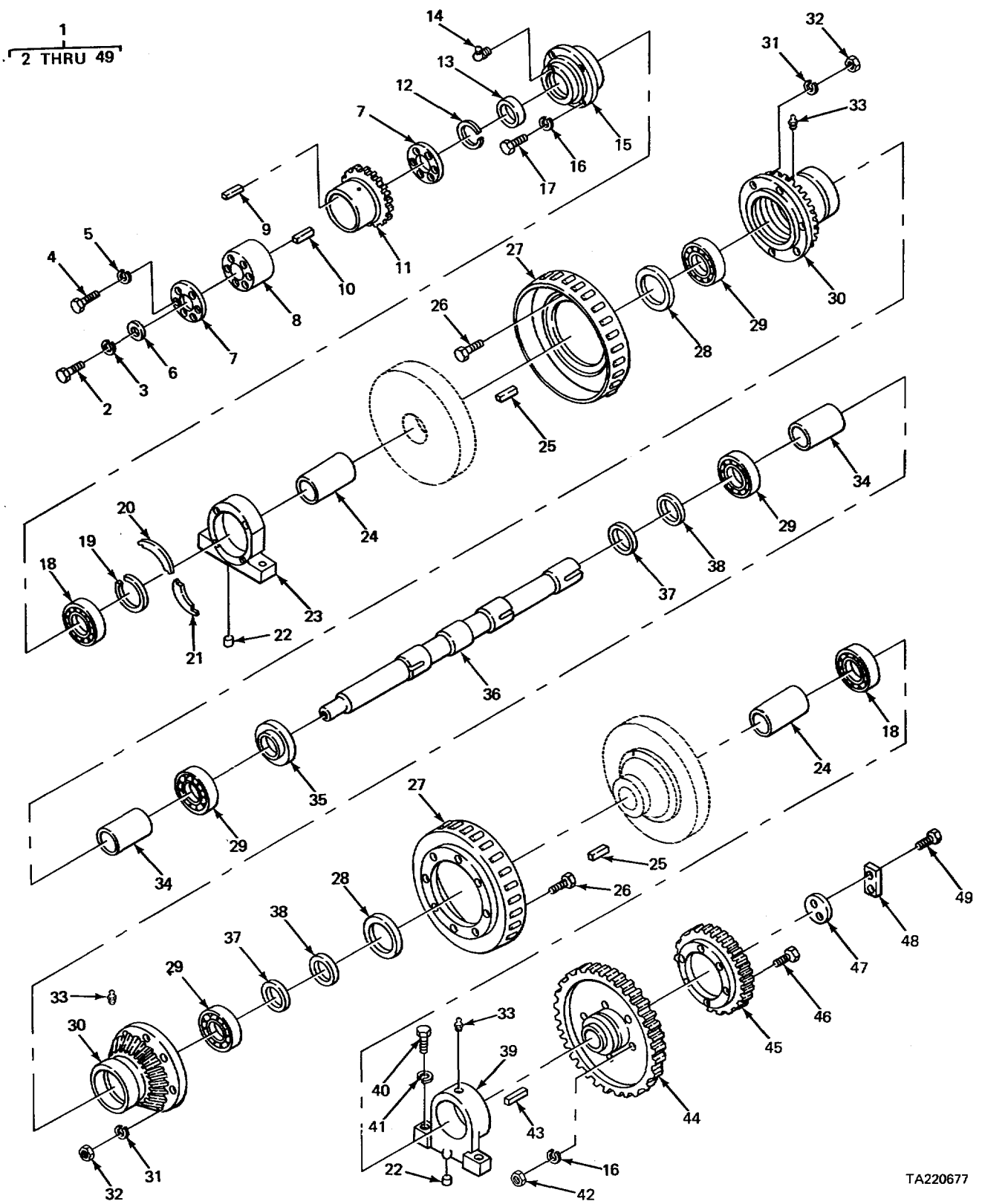

FIGURE 390. HORIZONTAL SWING SHAFT (CRANE).

SECTION II

TM 5-3810-232-34P

(1) ITEM NO	(2) SMR CODE	(3) FSCM	(4) PART NUMBER	(5) DESCRIPTION AND USABLE ON CODES (UOC)	(6) QTY
GROUP 7416 SHAFTS					
FIG. 390 HORIZCNTAL SWING SHAFT (CRANE)					
1	XDFHH	02280	780988	SHAFT ASSEMBLY HORIZONTAL SWING.....	1
2	PFHZZ	96906	MS90725-187	.SCREW,CAP,HEXAGON H.....	1
3	PFHZZ	96906	MS35338-51	.WASHER,LOCK CAP MTG.....	1
4	PFHZZ	96906	MS90727-32	.BOLT,MACHINE RING MTG.....	12
5	PFHZZ	96906	MS35338-45	.WASHER,LOCK RING MTG.....	12
6	XDHZZ	02280	W5953A	.CAP,END.....	1
7	XDHZZ	02280	W6071A	.RING.....	2
8	PFHZZ	91422	CL4013J1-1	.CLUTCH ASSEMBLY,FRI.....	1
9	PFHZZ	02280	W5951A2	.KEY.....	1
10	PFHZZ	02280	W5551A1	.KEY GEAR.....	1
11	PFHZZ	02280	6E0743	.CLUTCH ASSERBLY,FRI.....	1
12	XDHZZ	80756	RST33400RZ	.RING,RETAINING BEARING.....	1
13	PFHZZ	02280	481375	.SPACER,SLEEVE1.....	1
14	PFOZZ	96906	MS150036	.FITTING,LUBRICATION RETAINER.....	1
15	XDHZZ	02280	580814	.RETAIN,BALL BEARI....	1
16	PFHZZ	96906	MS3533850	.WASHER,LOCK RETAINING MTG.....	10
17	PAHZZ	96906	MS90728-164	.SCREW,CAP,HEXAGON H RETAINER.....	4
18	XDHZZ	81965	5517	.BEARING,BALL,ANNULA.....	2
19	XDHZZ	80756	RRT600-1NT	.RING.REIAINING PILLGW BLOCK.....	1
BEARING					
20	PFHZZ	02280	481372	..SHIM.....	18
21	PAHZZ	02280	482097	.SHIM.....	12
22	PAHZZ	11083	2B2S94	.PIN,STRAIGHT,HEADLE PILLOW BLOCK.....	2
23	XDHZZ	02280	680717	.HOUSING,BEARING UNI.....	1
24	XDHZZ	02280	481374	.SPACER,SLEEVE.....	2
25	PFHZZ	02280	W3596A	.KEY,MACHINE GEAR.....	2
26	PFHZZ	96906	MS90727-114	.SCREW,CAP,HEXAGON H FLANGE MTG.....	16
27	XOHZZ	02280	W35370	.FLANGE,CLUTCH.....	2
28	XDHZZ	81965	55071S	.SEAL,PLAIN,ENCASED GEAR SHAFT.....	2
29	PFHZZ	61208	M1180A	.BEARING,BALL,ANNULA.....	4
30	XDHZZ	02280	680723	.GEAR,BEVEL.....	2
31	PFHZZ	96906	MS35338-48	.WASHER,LOCK FLANGE MTG.....	16
32	PAHZZ	96906	MS51968-14	.NUT,PLAIN,HEXAGON FLANGE.....	16
33	PAHZZ	96906	MS15003-1	.FITTING,LUBRICATION PILLOW BLOCK.....	3
34	XDHZZ	02280	W3549A	.SPACER, SLEEVE.....	2
35	XDHZZ	75535	W3550A	.RING.....	1
36	PFHZZ	02280	680722	.SHAFTISHOULDERED.....	1
37	PFHZZ	02280	480868	.SHIM.....	V
38	PFHZZ	02280	480867	.SPACER,RING.....	V
39	XDHZZ	02280	680706	.HOUSING,BEARING UNI SWING SHAFT...	1
40	PAHZZ	96906	MS90727-216	.SCREW,CAP,HEXAGON H PILLOW BLOCK.....	2
MTG					
41	PAHZZ	96906	MS35336-52	.WASHER,LOCK PILLOW.....	2
42	PFHZZ	96906	MS51968-20	.NUT,PLAIN,HEXAGON RING MTG.....	6
43	PFHZZ	02280	W3628A	.KEY,MACHINE.....	1
44	PFHZZ	02280	680718	.GEAR,SPUR.....	1
45	XDHZZ	02280	6E0719	.GEAR,SPUR.....	1

SECTION II					
(1)	(2)	(3)	(4)	(5)	(6)
ITEM	SMR		PART		
NO	CODE	FSCM	NUMBER	DESCRIPTION AND USABLE ON CODES (UOC)	QTY
46	PFHZZ	96906	MS90727168	.SCREW,CAP,HEXAGON H SWING SHAFT	6
47	XDHZZ	75535	W3553A	.COVER,ACCESS	1
48	PFHZZ	02280	03559A	.CLIP,LOCK PLATE MTG.....	1
49	PFHZZ	96906	MS90727-162	.SCREW,CAP,HEXAGON H PLATE MTG	2

END OF FIGURE

390-2

1
2 THRU 17

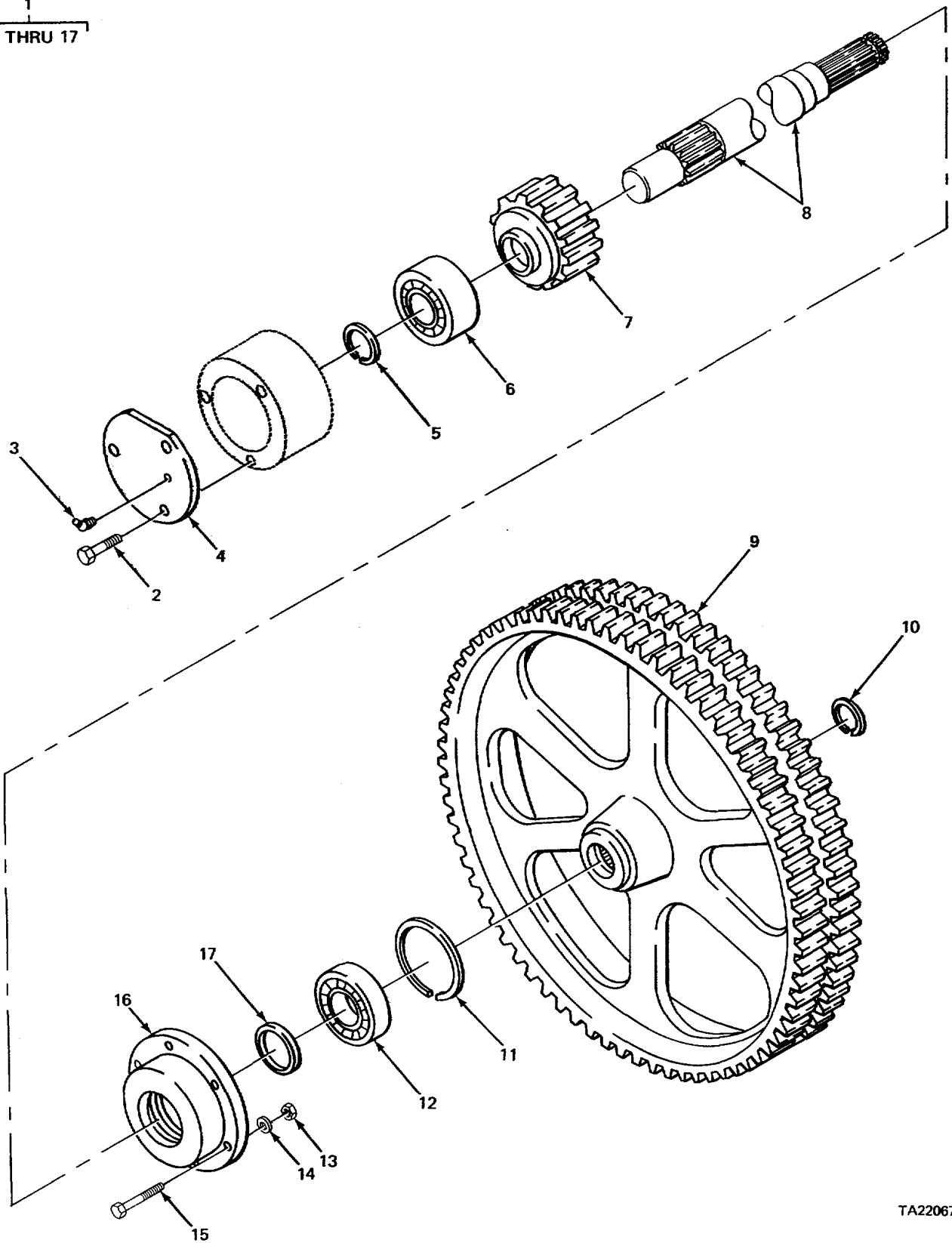

TA220678

FIGURE 391. COUNTERSHAFT ASSEMBLY (CRANE).

SECTION II					
(1)	(2)	(3)	(4)	(5)	(6)
ITEM	SMR	FSCM	PART	DESCRIPTION AND USABLE ON CODES (UOC)	QTY
NO	CODE		NUMBER		
GROUP 7416 SHAFTS					
FIG. 391 COUNTERSHAFT ASSEMBLY (CRANE)					
1	XDFHH	02280	680873	COUNTERSHAFT ASSEMB	1
2	PFHZZ	02280	817302	.SCREW PLATE MTG	3
3	XDOZZ	70270	3331	.FITTING,LUBRICATION PLATE	1
4	XDHZZ	02280	481914	.PLATE,RETAINING,BEA END	1
5	PFHZZ	80756	RST196	.RING,RETAINING BEARING	1
6	PFHZZ	96906	MS17133-3	.BEARINGIRCLLER,SELF SELF-ALIGNING,	1
COUNTERSHAFT					
7	PFHZZ	02280	5EC8L8	.GEAR,SPUR.....	1
8	PFHZZ	02280	680736	SHAF-SHOULDERED	1
9	XDHZZ	02280	718C48	.SPROCKET WHEEL	1
10	PFHZZ	80756	RST231	.RING,RETAINING SPRCKET.....	1
11	PFHZZ	80756	RRT433	.RING,RETAINING BEARING	1
12	PFHZZ	61208	M201546	.BEARINGtBALL1ANNULA COUNTERSHAFT.....	1
13	XDHZZ	02280	804418	.NUT,SELF-LCCKING INSERT MTG	6
14	PFHZZ	02280	8C97[o	.WASHER1FLAT INSERT MTG	6
15	PFHZZ	96906	MSS0728-121	.SCREW,CAP,HEXAGON H INSERT MTG	6
16	XDHZZ	02280	680735	.INSERT,BEARING.....	1
17	PFHZZ	01212	45C329H	.SEAL,PLAIN ENCASED COUNTERSHAFT	1

END OF FIGURE

391-1

SECTION II					
(1)	(2)	(3)	(4)	(5)	(6)
ITEM	SMR	FSCM	PART	DESCRIPTION AND USABLE ON CODES (UOC)	QTY
NO	CODE		NUMBER		
GROUP 7416 SHAFTS					
FIG. 392 AUXILIARY SHAFT (CRANE)					
1	XDFHH	02280	780989	SHAFT ASSEMBLY.....	1
				UOC: BGJ	
1	XBHHH	02280	781339	SHAFT ASSEMBLY,AUXI	1
				UOC :BGH	
2	PAHZZ	80204	ASA100-1 1-4PX8-	.CHAIN,ROLLER	1
				6 1-2 82LINKS	
3	PAHZZ	80756	RST287	.RING,RETAINING	2
4	XDHZZ	02280	680752	.SPROCKET WHEEL	1
5	PAHZZ	38443	5215KF06	.BEARING,BALL ,ANULA SHAFT	1
6	PAHZZ	11083	2B2994	.PIN,STRAIGHT,HEADLE HOUSING.....	2
7	PAOZZ	96906	MS15003-1	.FITTING,LUBRICATION GEAR	3
8	PAHZZ	96906	MS35338-52	.WASHER,LOCK HOUSING MTG	4
9	PAHZZ	96906	MS51967-26	.NUT,PLAIN,HEXAGON HOUSING	4
10	PAHZZ	96906	MSS0728-213	.SCREW,CAP,HEXAGO H HOUSING MTG...	4
11	XDHZZ	02280	680753	.BRACKET,EYE,ROTATIN SHAFT	1
12	XDHZZ	02280	680762	.FLANGEICRANE SHOVEL	1
13	PAHZZ	63477	F01243B	.WASHER,FLAT HYDRAULIC TUBING	2
14	PAHZZ	63477	F2952	.ADAPTER,STRAIGHT,TU HYDRAULIC LINE	1
15	PAHZZ	79470	05880X4	.NIPPLE,TUBE	2
				UOC :BGH	
16	PAHZZ	02280	484517	.HOSE ASSEMBLY,NONME SWIVEL JOINT.....	1
				TO CYLINDER	
				UOC :BGH	
17	PAHZZ	02280	811169	.TUBING ASSEMBLY,SWIVEL JOINT	1
				UOC:BGJ	
18	PAHZZ	35311	H7993	.BOLT,FLUID PASSAGE HYDRUALIC LINE.	1
19	PAHZZ	46460	F01242	.CHAMBER,INTERRUPTER HYDRAULIC.....	1
				TUBING	
20	PAHZZ	16662	AC2579	.TEE,PIPE TO TUBE HYDRAULIC LINE	1
21	PAHZZ	85181	1586-15-15	.SWIVEL JOINT, HYDRAU	1
21	XDHZZ	85181	1300-112	.SWIVEL JOINT, HYDRAU.....	3
22	XDHZZ	02280	481577	.SEAL,PLAIN ENCASED SHAFT	1
23	XDHZZ	38443	5215SF06	.BEARING, BALL, ANNULA SHAFT.....	3
24	XDHZZ	02280	680758	.SHAFT, SHOULDERED.....	1
25	XDHZZ	02280	481611	.SPACER, RING	1
26	XDHZZ	02280	481610	.SPACER, SLEEVE	1

END OF FIGURE

1
2 THRU 12

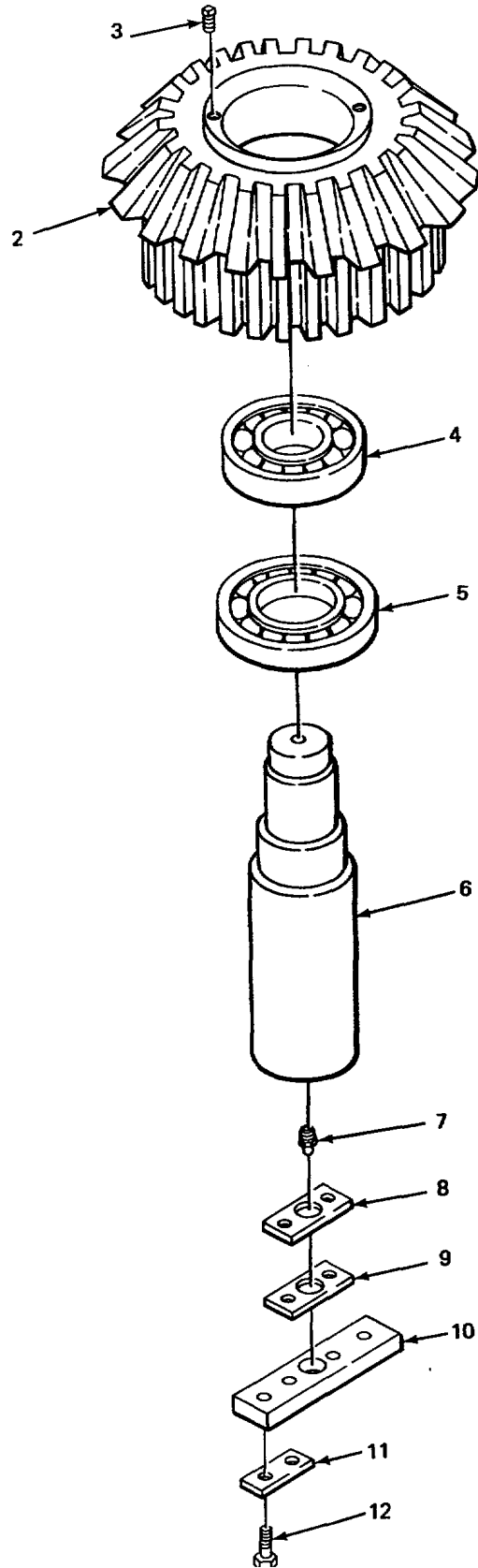

TA220680

FIGURE 393. VERTICAL REVOLVING SHAFT (CRANE)

SECTION II					
(1)	(2)	(3)	(4)	(5)	(6)
ITEM	SMR	FSCM	PART	DESCRIPTION AND USABLE ON CODES (UOC)	QTY
NO	CODE	FSCM	NUMBER		
GROUP 7416 SHAFTS					
FIG. 393 VERTICAL REVOLVING SHAFT (CRANE)					
1	PFHZZ	02280	680712	SHAFT ASSY VERTICAL REVOLVING.....	1
2	XDHZZ	02280	482089	.GEAR, VERTICAL.....	1
3	PFHZZ	09367	09C7859	.PLUG, PIPE GEAR.....	2
4	PFHZZ	38443	312506	.BEARING, BALL, ANNULA GEAR.....	1
5	XDHZZ	21335	216WD	.BEARING, BALL, ANNULA GEAR	1
6	XDHZZ	02280	481363	.SHAFT, CRANE SHOVEL.....	1
7	PAHZZ	96906	MS15003-1	.FITTING, LUBRICATION SHAFT.....	1
8	PAHZZ	02280	481364	.SHIM	V
9	PAHZZ	02280	481365	.SHIM.....	V
10	XDHZZ	02280	481362	.PLATE, GEAR	1
11	XDHZZ	02280	481371	.SPACER, PLATE.....	2
12	PFHZZ	96906	MS90725-162	.SCREW, CAP1HEXAGON H LOCK AND	4
PLATE MTG					

END OF FIGURE

393-1

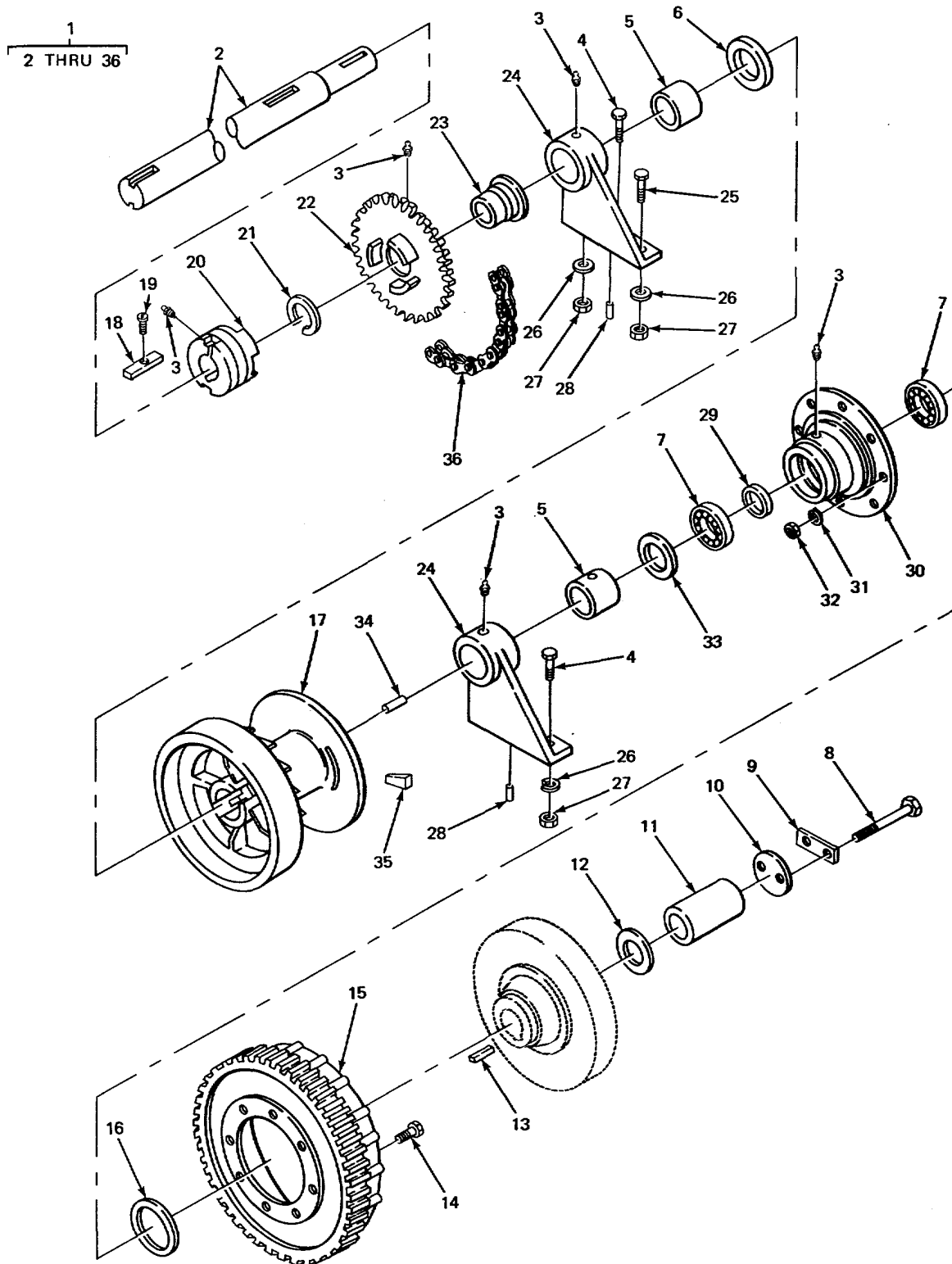
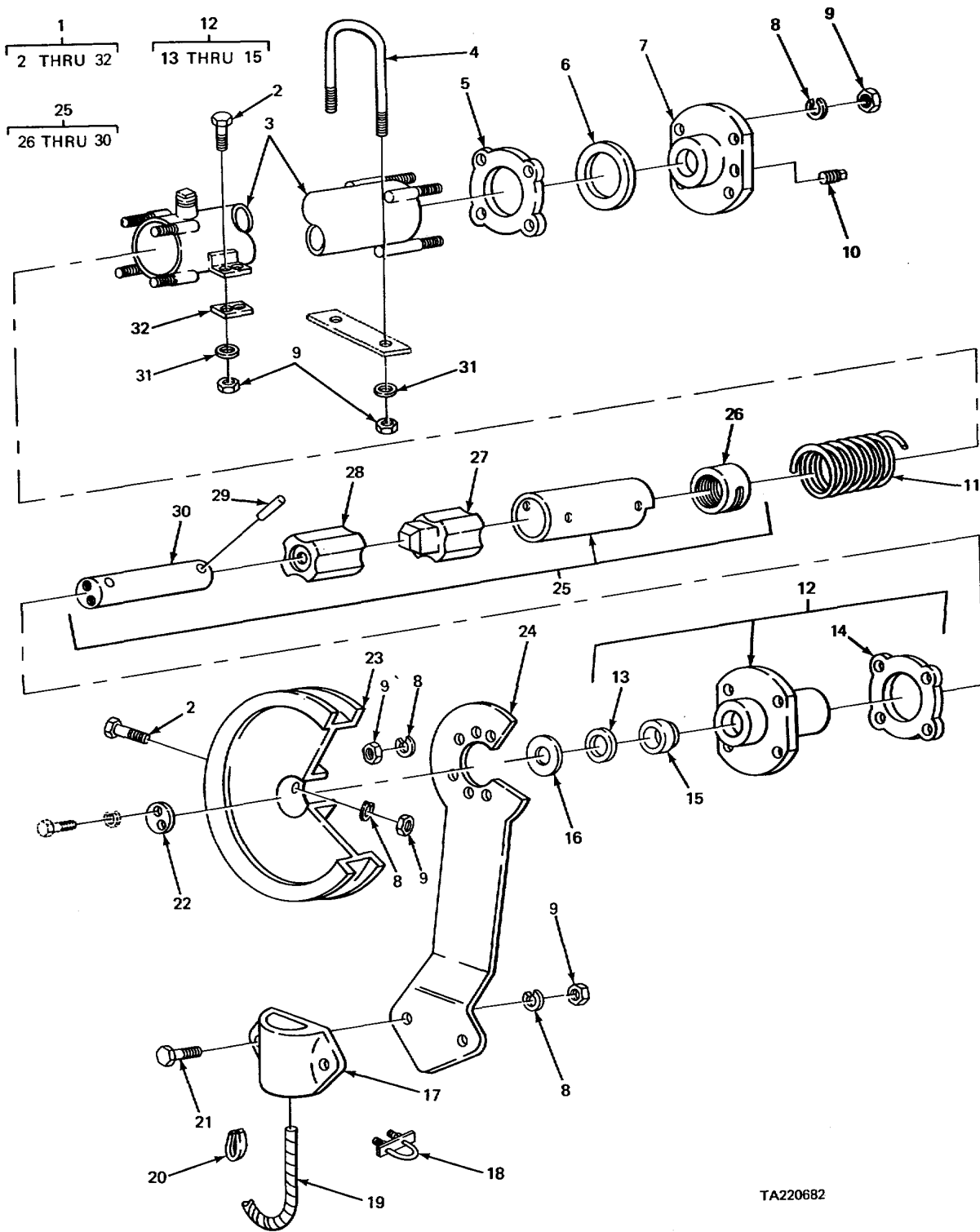

FIGURE 394. INDEPENDENT BOOM ;HOIST (CRANE).

SECTION II					
(1)	(2)	(3)	(4)	(5)	(6)
ITEM	SMR	FSCM	PART	DESCRIPTION AND USABLE ON CODES (UOC)	QTY
NO	CODE		NUMBER		
GROUP 7417 HOISTS					
FIG. 394 INDEPENDENT BOOM HOIST (CRANE)					
1	XDFHH	02280	780987	HOIST ASSEMBLY INDEPENDENT BOOM.....	1
2	XDHZZ	02280	6EG728	.SHAFT,BOOM HOIST BOOM HOIST	1
3	PAOZZ	96906	MS15003-1	.FITTING,LUBRICATION HOUSING.....	5
4	PFHZZ	96906	MSS0728-214	.SCREW,CAP,HEXAGON H PILLOW BLOCK	3
MTG					
5	PFHZZ	02280	ASD108S-1	.BEARING,SLEEVE PILLOW BLOCK	2
6	XDHZZ	02280	801655	.COLLAR,SHAFT	1
7	PFHZZ	21760	1215F	.BEARLNG,BALL,ANNULA HOUSING.....	2
8	PFHZZ	02280	817326	. SCREW,CAP,HEXAGON H CLIP AND CAP	2
MTG					
9	PFHZZ	02280	W3559A	.CLIP,LOCK	1
10	XDHZZ	88383	W3678A	.CAP,END	1
11	XDHZZ	02280	W4161A	.SLEEVE1BGCM HOIST	
12	PFHZZ	02280	W4159A	.WASHER,FLAT DRUM SPACER	1
13	PFHZZ	02280	W3596A	.KEY,MACHINE DRUM	1
14	PFHZZ	96906	MS90727-162	.SCREW,CAP,HEXAGON H FLANGE MTG.....	8
15	PAHZZ	02280	780818	.FLANGE,GEAR AND CLU	1
16	XDHZZ	19207	500208	.SEAL,PLAIN ENCASED SHAFT	1
17	XDHZZ	02280	W7589D	.DRUM,CRANE SHOVEL.....	1
18	XDHZZ	02280	481381	.KEY,MACHINE CLUTCH.....	2
19	XDHZZ	02280	817581	.SCREW,MACHINE JAW CLUTCH KEY MTG..	2
20	XDHZZ	02280	580826	.CLUTCH HALF,POSITIV	1
21	XDHZZ	02280	580823	.SPACER,RING CLUTCH JAW	1
22	PFHZZ	02280	680729	.SPROCKET WHEEL CHAIN	1
23	PFHZZ	02280	481382	.BUSHING,SLEEVE.....	1
24	XDHZZ	02280	680716	.HOUSING,BEARING UNI.....	2
25	PFHZZ	02280	484519	.BOLT PILLOW BLCK MTG	1
26	PFHZZ	96906	MS27183-26	.WASHER,FLAT PILLOW BLOCK MTG	4
27	PFHZZ	02280	804426	.NUT,SELF-LOCKING HEXAGON,PILLOW	4
BLOCK MTG					
28	PFHZZ	11083	2B2594	.PIN,STRAIGHT,HEADLE PILLOW BLOCK	2
MTG.					
29	XDHZZ	02280	W407LA	.SPACER,RING BEARING	1
30	XDHZZ	02280	W40610	.HOUSING,BEARING UNI	1
31	PFHZZ	96906	MS35338-48	.WASHER,LOCK FLANGE MTG	8
32	PAHZZ	96906	MS51568-14	.NUT,PLAIN,HEXAGON FLANGE MTG.....	8
33	XDHZZ	02280	W4165A	.SPACER1STEPPED	1
34	XDHZZ	88383	W3679A	.KEY,MACHINE DRUM	
35	PFOZZ	02280	807330	.WEDGE,BOOM CALBE	1
36	PFFZZ	02280	481646	.CHAIN,ROLLER	1

END OF FIGURE



TA220682

FIGURE 395. TAG LINE (CRANE).

SECTION II					
(1)	(2)	(3)	(4)	(5)	(6)
ITEM	SMR	FSCM	PART	DESCRIPTION AND USABLE ON CODES (UOC)	QTY
NO	CODE		NUMBER		
GROUP 7417 HOISTS					
FIG. 395 TAG LINE (CRANE)					
1	PFOOO	34161	U470V2009	TAGLINE, CRANE AND C.....	1
2	PFOZZ	89922	74	.BOLT ASSEMBLY HEAD HOUSING MTG ...	5
3	XDOZZ	89922	189	.HOUSING ASSEMBLY TAG LINE	1
4	PFOZZ	89922	41	.U-BOLT ASSEMBLY HOUSING MTG.....	1
5	PFOZZ	89922	73	.GASKET END PLATE	1
6	PFOZZ	89922	292	.BEARING, WASHER, THRU END PLATE.....	1
7	XDOZZ	89922	176	.END PLATE ASSEPPLY	1
8	PFOZZ	96906	MS35334-16	.WASHER,LOCK CABLE BELL TO.....	11
FAIRLEAD ARM					
9	PFOZZ	96906	MS51967-21	.NUT, PLAIN, HEXAGCN END PLATE	17
10	PFOZZ	96906	MS14314-4	.PLUG,PIPE END PLATE	1
11	PFOZZ	89922	89	.SPRING,HELICAL,EXTE LH.....	1
12	XDOOO	89922	27-397	.BEARING ASSEMBLY,SL LH	1
13	PFOZZ	89922	72	..SEAL, PLAIN ENCASED TAG LINE	1
14	PFOZZ	89922	73	..GASKET BEARING	1
15	PFOZZ	89922	397	..BUSHING, SLEEVE BEARING	1
16	XDOZZ	89922	97	.WASHER, FLAT BEARING	1
17	PFOZZ	89922	126	.GUIDE, CABLE, CRANE CABLE GUIDE.....	1
18	PFOZZ	96906	MS16842-4	.CLAMP, WIRE ROPE, SAD	2
19	PFOZZ	88044	AN100C10	.THIMBLE, ROPE	1
20	PFOZZ	75535	G414 5-F6	.THIMBLE, PIPE	1
21	PFOZZ	89922	246	.BOLT,MACHINE CABLE BELL TO	2
FAIRLEAD ARM					
22	PFOZZ	89922	34	.PLATE,SAFETY ASSEMBLY	1
23	PFOZZ	89922	26	.REEL,CABLE	1
24	XDOZZ	89922	127	.ARM,FAIRLEAD	1
25	XDODO	89922	184	.SHAFT ASSEMBLY.....	1
26	PFOZZ	89922	4	..PROPELLER LH.....	1
27	XDOZZ	89922	128	..COUPLING, MALE SHAFT.....	1
28	XDOZZ	89922	129	..COUPLING, FEMALE SHAFT	1
29	PFOZZ	89922	169	..PIN, STRAIGHT, HEADLE	1
30	XDOZZ	89922	35	..SHAFT, W/PIN	1
31	PFOZZ	96906	MS27183-21	.WASHER, FLAT HOUSING MTG	6
32	PFOZZ	89922	42	.CONNECTING LINK, RIG HOUSING MTG...	2

END OF FIGURE

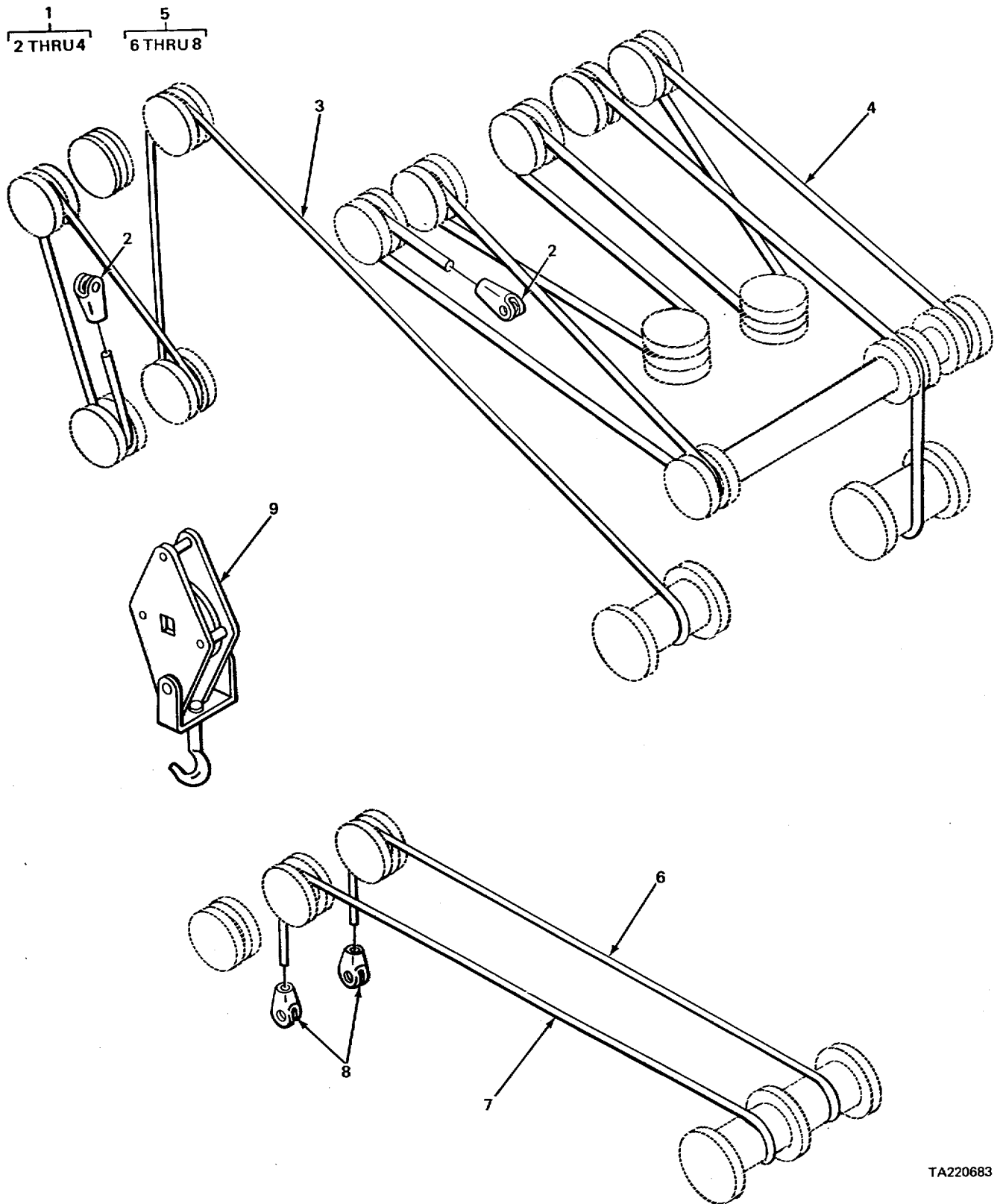

TA220683

FIGURE 396. WIR ROPE ASSEMBLY (CRANE).

SECTION II					
(1)	(2)	(3)	(4)	(5)	(6)
ITEM	SMR	FSCM	PART	DESCRIPTION AND USABLE ON CODES (UOC)	QTY
NO	CODE		NUMBER		
GROUP 7417 HOISTS					
FIG. 396 WIRE ROPE ASSEMBLY (CRANE)					
1	AOOOO	19207	9978432-1	WIRE ROPE ASSEMBLY	1
				UOC :BGH	
2	XDOZZ	02280	805598	.SOCKET,WIRE ROPE	2
				UOC :BGH	
3	MOOZZ	81348	6413713-335	ROPE,WIRE MAKE FROM ROPE P/N	1
				RRW410	
				UOC :BGH	
4	MOOZZ	02280	2699308-240	.ROPE,WIRE MAKE FROM ROPE P/N	1
				3F5597	
				UOC :BGH	
5	AOOO	19207	9978432-2	WIRE,ROPE ASSEMBLY	2
				UOC :BGJ	
6	MOOZZ	81348	6413713-335	.ROPE,WIRE MAKE FRM ROPE P/N	1
				UOC :BGJ	
7	MOOZZ	02280	2699308-240	.ROPE,WIRE MAKE FROM ROPE P/N	1
				UOC :BGJ	
8	XDOZZ	02280	805598	.SOCKET,WIRE ROPE	2
				UOC :BGJ	
9	XDOZZ	76257	0B2068	BLOCK TACKLE WIRE R	1
				UOC:BGJ	
9	XDOZZ	02280	484720	BLOCK,TACKLE	1
				UOC :BGH	

END OF FIGURE

396-1

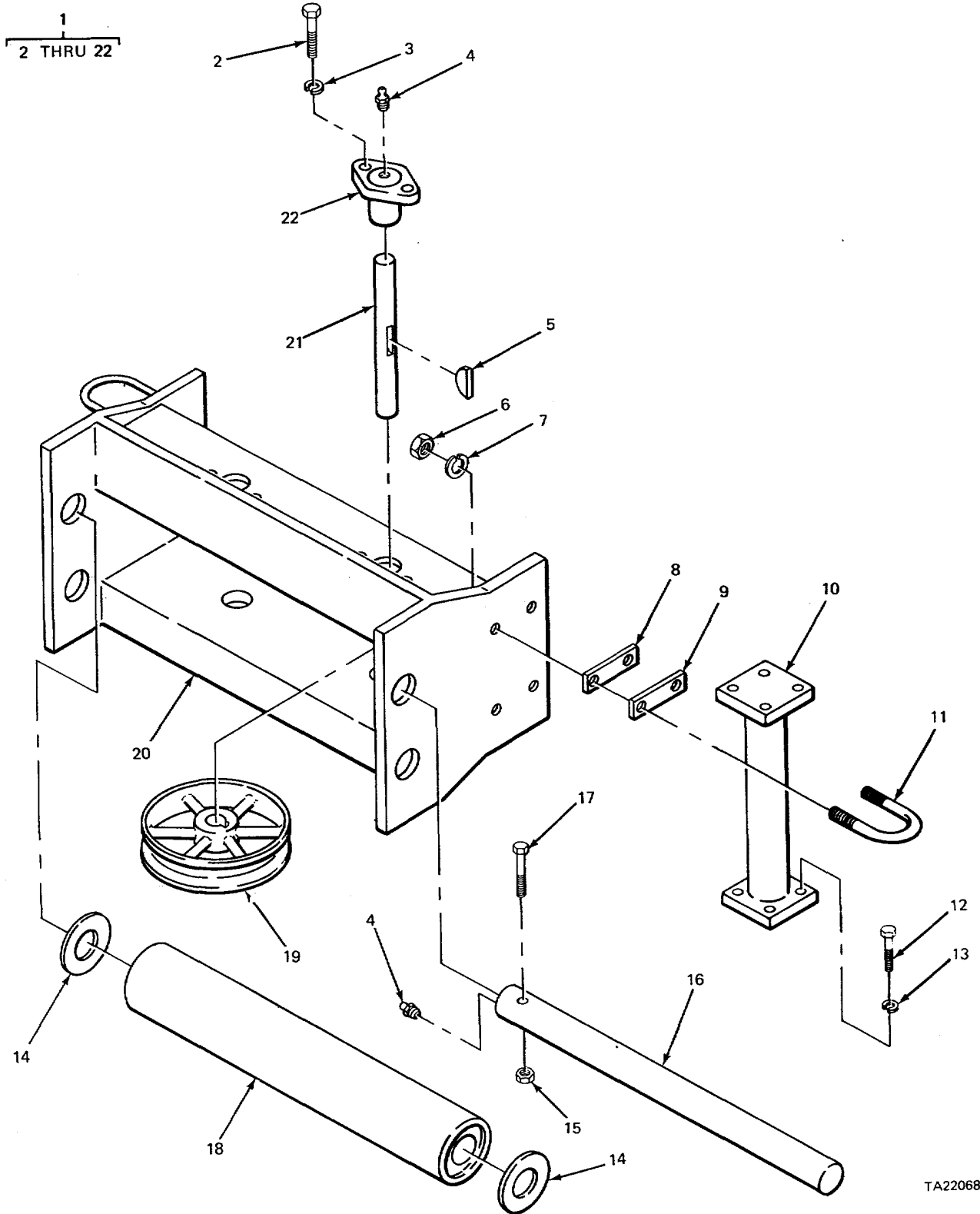

TA220684

FIGURE 397. FAIR LEAD.

SECTION II					
(1)	(2)	(3)	(4)	(5)	(6)
ITEM	SMR	FSCM	PART	DESCRIPTION AND USABLE ON CODES (UOC)	QTY
NO	CODE		NUMBER		
GROUP 1417 HOISTS					
FIG. 397 FAIR LEAD					
1	PFOOO	97403	13217E6261	FAIRLEAD, ROLLER AND	1
2	PFOZZ	96906	MS90725-162	.SCREW, CAP, HEXAGON H BEARING	8
				RETAINING	
3	PFOZZ	96906	MS35338-50	.WASHER, LOCK BEARING.....	8
4	PAOZZ	96906	MS15003-1	.FITTING, LUBRICATION GUIDE SHAFT... ..	6
5	PFOZZ	96906	MS3575622	.KEY, WOODRUFF SHAFT.....	2
6	PFOZZ	96906	MS51967-29	.NUT, PLAIN, HEXAGON FRAME TO CROSS TUBE	8
7	PFOZZ	96906	MS35338-53	.WASHER, LOCK FRAME TO CROSS TUBE	8
8	XDOZZ	97403	13217E6278-2	.SPACER, PLATE FRAME TO CROSS TUBE..... V	
9	PFOZZ	97403	13217E6278-1	.SPACER, PLATE FRAME TO CROSS TUBE..... V	
10	PFOZZ	97403	13217E6280	.TUBE ASSEMBLY, METAL	1
11	PFOZZ	97403	13217E6277	.BOLT,U FRAME TO CROSS TUBE.	4
12	PFOZZ	96906	MS907217-187	.SCREW, CAP, HEXAGON H FAIR LEAD MTG.....	8
13	PFOZZ	96906	MS35338-51	.WASHER, LOCK FAIR LEAD MTG	8
14	PFOZZ	97403	13217E6275	.BEARING, WASHER, THRU GUIDE SHAFT... ..	4
15	PFOZZ	96906	MS51943-45	.NUT, SELF-LOCKING, HE GUIDE SHAFT	1
				MTG	
16	PFOZZ	97403	13217E6276	.SHAFT, STRAIGHT	2
17	XDOZZ	97403	13217E6279-1	.BOLT GUIDE SHAFT MTG.....	1
18	XDOZZ	97403	13217E6274	.GUIDE, ROLLER.....	2
19	PFOZZ	97403	13217E6271	.PULLE, GROOVE	2
20	XDOZZ	97403	13217E6270	.FRAME, FAIR LEAD	1
21	XDOZZ	97403	13217E6272	.PIN, STRAIGHT, HEADLE	2
22	XDOZZ	97403	132L7E6273	.BUSHING, SHAFT END PULLEY SHAFT.....	4

END OF FIGURE

397-1

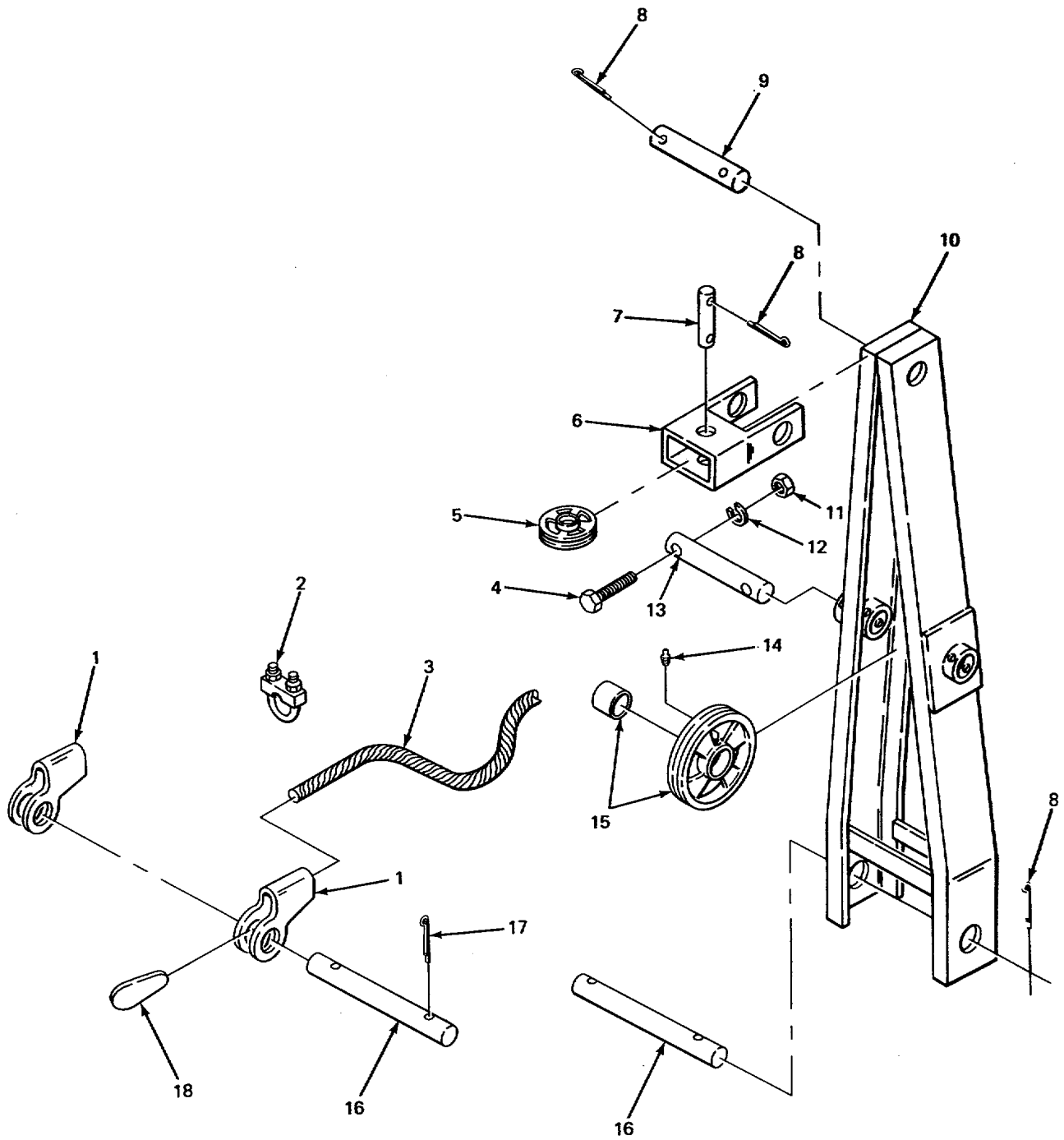

TA220685

FIGURE 398. JIB BOOM MAST (CRANE)

SECTION II					
(1)	(2)	(3)	(4)	(5)	(6)
ITEM	SMR	FSCM	PART	DESCRIPTION AND USABLE ON CODES (UOC)	QTY
NO	CODE	FSCM	NUMBER		
GROUP 7417 HOISTS					
FIG. 398 JIB BOOM MAST (CRANE)					
1	PFOZZ	02280	805599	SOCKET.WIRE ROPE	2
2	PFOZZ	96906	MS16842-8	CLAMP, WIRE ROPE,SAD.....	2
3	MOOZZ	19207	2728843-420	ROPE, WIRE MAKE FROM ROPE P/N RRI410	2
4	PFOZZ	96906	MS507ZS-77	SCREW, CAP, HEXAGON H SHAFT RETAINING	2
5	XDOZZ	97403	13217F3074	PULLEY, GROOVE.....	2
6	XDOZZ	97403	13217E3072	YOKE, PULLEY	2
7	XDOZZ	97403	13217E3073-1	PIN PULLEY HTG.....	2
8	PFOZZ	96906	MS24665-751	PIN, COTTER FRAME MFG PIN.....	8
9	XDOZZ	97403	13217E3073-3	PIN YOKE MTG.....	1
10	XDOZZ	97403	13217E3087	FRAME, STRUT.....	1
11	PAOZZ	96906	MS51967-8	NUT, PLAIN, HEXAGON SHAFT RETAINING.....	2
12	PFOZZ	96906	MS3533E-46	WASHER, LOCK SHAFT RETAINING.....	2
13	XDOZZ	97403	13217E3075	SHAFT, PULLEY.....	1
14	PAOZZ	96906	MS15003-1	FITTING, LUBRICATION.....	1
15	PFOZZ	27315	207N5F1	PULLEY, GROOVE W/BUSHING.....	1
16	XDOZZ	97403	13217E3073-2	PIN SOCKET MTG.....	3
17	PFOZZ	96906	MS24665625	PIN, COTTER SOCKET MTG PIN	
18	XDOZZ	58479	118-13-1	WEDGE, WIRE ROPE SOC	2

END OF FIGURE

398-1

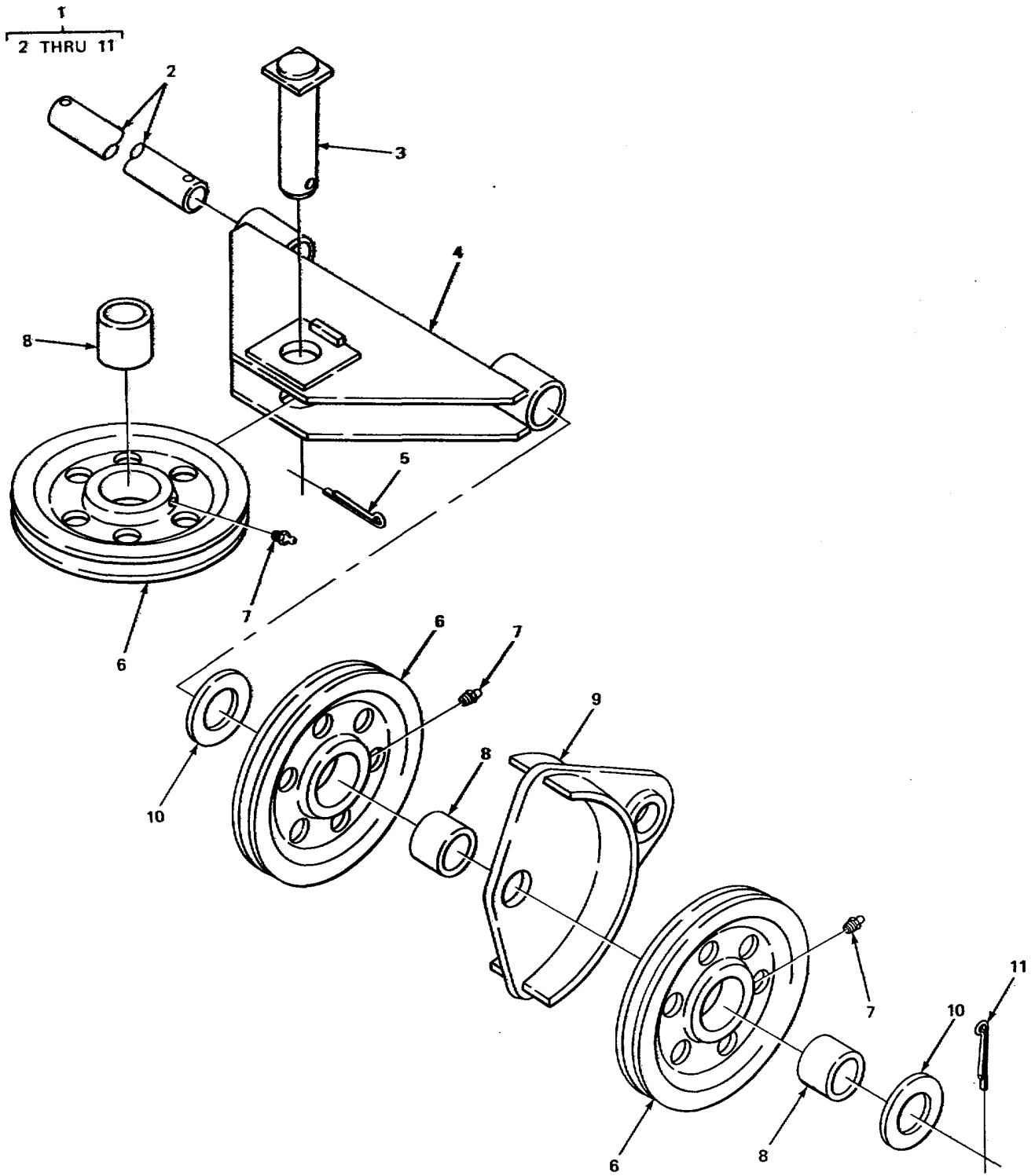

TA220686

FIGURE 399. BRIDLE.

SECTION II

(1) ITEM NO	(2) SMR CODE	(3) FSCM	(4) PART NUMBER	(5) DESCRIPTION AND USABLE ON CODES (UOC)	(6) QTY
GROUP 7417 HOISTS					
FIG. 399 BRIDLE					
1	PFOOO	02280	780859	BRIDLE ASSEMBLY.....	1
2	PFOZZ	02280	W3799A	.SHAFT, STRAIGHT BRIDLE.....	1
3	XDOZZ	02280	W3793A	.PIN, STRAIGHT, HEADED SHEAVE MTG.....	1
4	XDOZZ	02280	W56408	.SUPPORT, SHEAVE.....	1
5	PFOZZ	96906	MS24665-752	.PIN, COTTER PIN MTG.....	1
6	PFOZZ	02280	481556	.PULLEY.GROOVE.....	5
7	PAOZZ	96906	MS15003-1	.FITTING, LUBRICATION SHEAVE.....	5
8	PFOZZ	02280	ASD1084-4	.BEARING, SLEEVE SHEAVE.....	5
9	XDOZZ	02280	481447	.ANCHOR, BRIDLE.....	2
10	PAOZZ	96906	MS27183-36	.WASHER, FLAT SHAFT MTG.....	4
11	XDOZZ	02280	817314	.PIN, COTTER SHAFT MTG.....	2

END OF FIGURE

399-1

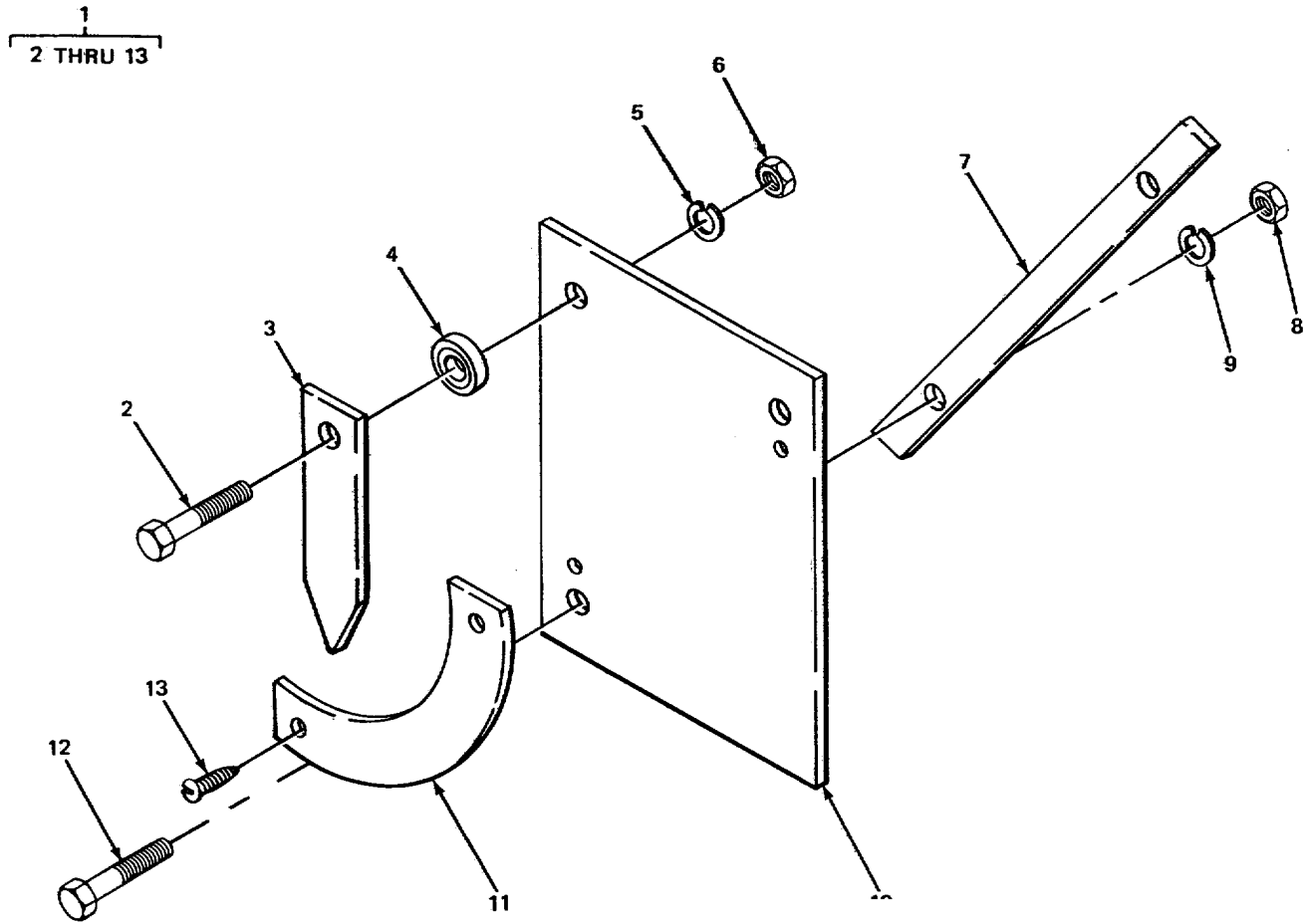

TA220687

FIGURE 400. BOOM ANGLE INDICATOR.

SECTION II

(1) ITEM NO	(2) SMR CODE	(3) FSCM	(4) PART NUMBER	(5) DESCRIPTION AND USABLE ON CODES (UOC)	(6) QTY
1	XDOOO	02280	680881	INDICATOR ASSEMBLY BOOM ANGLE.....	1
2	PFOZZ	96906	MS90725-36	.SCREW,CAP1HEXAGON H INDICATOR MTG.	1
3	PFOZZ	02280	481709	.POINTER,DIAL	1
4	PFOZZ	43334	88038	.BEARING,BALL,ANNULA INDICATOR.....	1
5	PFOZZ	96906	MS35338-45	.WASHER,LOCK INDICATOR MTG	1
6	PAOZZ	96906	MS51967-5	.NUT,PLAIN,HEXAGON INDICATOR MTG...	1
7	XAOZZ	02280	482501	.BAR,MOUNTING PLATE.....	
8	PAOZZ	96906	MS51967-8	.NUT,PLAIN,HEXAGON BAR MTG.....	2
9	PFOZZ	96906	MS35338-46	WASHER,LOCK BAR MTG	2
10	XAOZZ	02280	482502	.BASE,INDICATOR.....	1
11	XAOZZ	02280	680786	.PLATE,ANGLE	1
12	PFOZZ	96906	MS90728-64	.SCREW,CAP,HEXAGON H BAR MTG.....	2
13	XDOZZ	02280	804247	.SCREWDRIVE PLATE MTG	2

END OF FIGURE

400-1

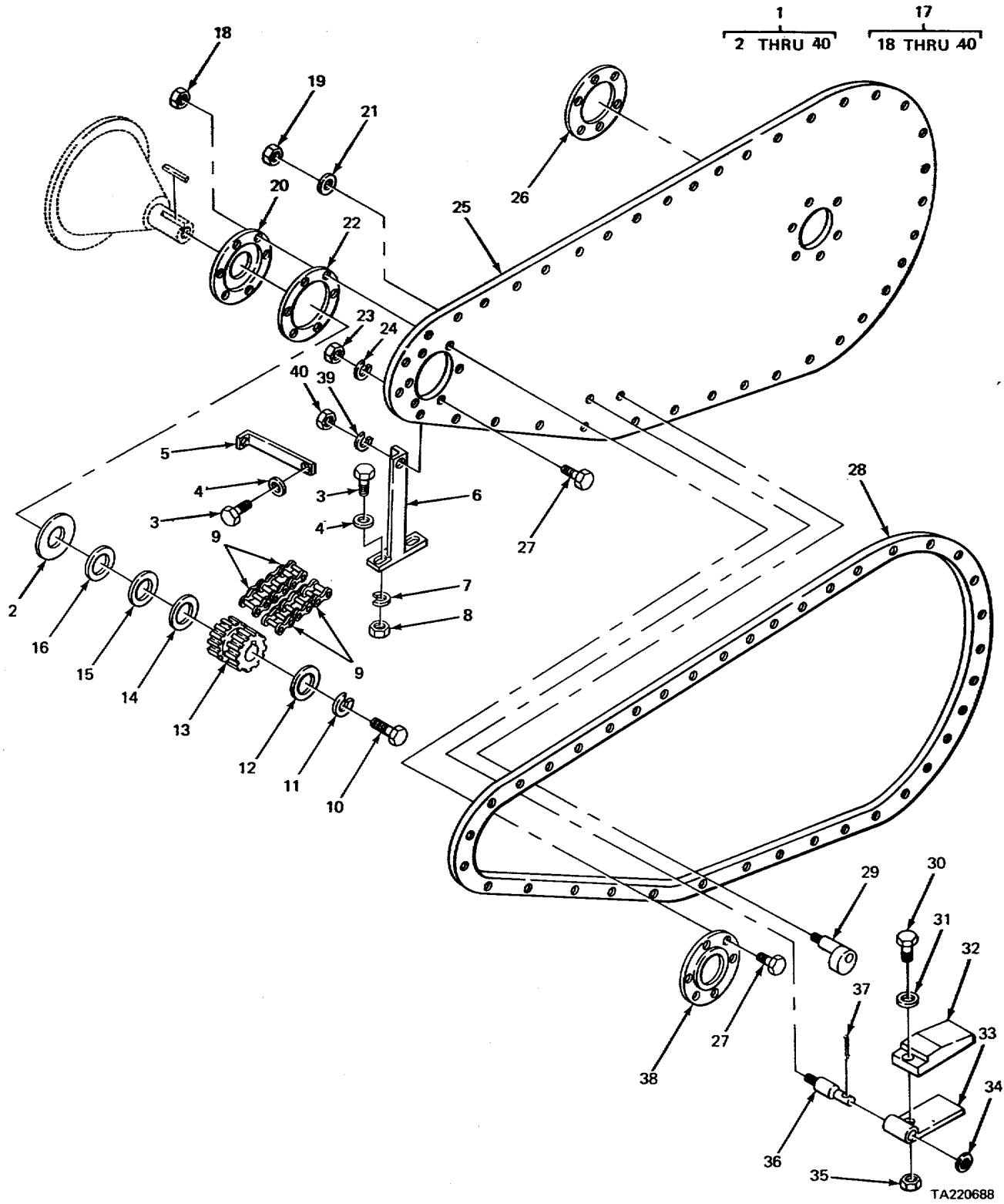

FIGURE 401. PRIMARY DRIVE.

SECTION II					
(1)	(2)	(3)	(4)	(5)	(6)
ITEM	SMR	FSCM	PART	DESCRIPTION AND USABLE ON CODES (UOC)	QTY
NO	CODE		NUMBER		
GROUP 7418 TRANSMISSION ASSEMBLY					
FIG. 401 PRIMARY DRIVE					
1	XBOFF	02280	680877	DRIVE ASSEMBLY,PRIM	1
				UOC :BGJ	
1	XBOFF	02280	681217	DRIVE ASSEMBLY,PRIM.....	1
				UOC:BGH	
2	XDFZZ	02280	482467	.PLATE,SLINGER	1
3	PFOZZ	96906	MS90728-64	.SCREW,CAP,HEXAGON H SUPPORT MTG.....	4
4	PFOZZ	96906	MS27183-15	.WASHER,FLAT SUPPORT MTG.....	4
5	PFOZZ	02280	4682112	.BRACKET,ANGLE.....	1
6	PFOZZ	02280	482464	.SUPPORT ASSEMBLY,CH.....	1
7	PFOZZ	96906	MS35338-46	.ASHER,LOCK SUPPORT MIG	2
8	PAOZZ	96906	MS51967-8	.NUT1PLAIN.HEXAGON SUPPORT MTG.....	2
9	PFOZZ	02280	816012	.CHAIN MAIK DRIVE.....	1
10	PFFZZ	96906	MS90727-163	.SCREW,CAP,HEXAGON H SPROCKET MTG..	1
11	PFFZZ	96906	MS35331-50	.WASHER,LOCK SPROCKET MTG.....	1
12	PFFZZ	02280	481440	.WASHER,FLAT SPROCKET	1
13	XDZZ	02280	580957	.SPROCKET WHEEL CHAIN	1
14	PFFZZ	02280	482465	.SPACER,SPECIAL ENGINE PINION.....	V
15	PFFZZ	02280	482466	.WASHER,FLAT ENGINE PINION	V
16	XDFZZ	02280	483418	.SPACER.PLATE	V
				UOC :BGH	
17	XBOFF	02280	781002	.CHAIN CASE ASSEMBLY WHEN PRESENT.....	1
				SUPPLY IS EXHAUSTED,USE KIT NSN	
				3810-00-105-2697	
				UOC:BGJ	
17	XBOFF	02280	781367	.CHAIN CASE ASSEMBLY.....	1
				UOC :BGH	
18	PFFZZ	02280	804414	..NUT SELF-LOCKING,COVER MTG	5
19	PFOZZ	02280	804424	..NUT SELF-LCCKING,SHAFT MTG.....	2
20	XBFZZ	02280	580862	..PLATE,COVER	1
21	PFOZZ	96906	MS27183-24	..WASHER,FLAT SHAFT MTG	2
22	PFFZZ	02280	481501	..GASKET COVER MTG	1
23	PAOZZ	96906	MS519678	..NUT,PLAIN,HEXAGON COVER MTG PART.....	38
				OF KIT P/N 780949	
24	PFOZZ	96906	MS35338-46	..WASHER,LCKK COVER MTG PART OF KIT 38	
				PIN 780949	
25	XBFZZ	02280	781001	..PLATE,COVER CHAIN CASE..	1
26	PFFZZ	02280	481502	..GASKET COVER MTG.	1
27	PFOZZ	96906	MS90725-303	..SCREW,CAP,HEXAGON H SUPPORT MTG..	6
28	PFOZZ	02280	481500	..SEAL,NONMETALLIC ST COVER MTG.....	1
				PART OF KIT P/N 780949.....	1
29	XDOZZ	02280	482523	..CAM,CONTROL.....	1
30	PFOZZ	96906	MS90727-116	..SCREW,CAP,HEXAGON H SLACK TAKE-	1
				UP MTG	
31	PFOZZ	96906	MS27183-18	..WASHER,FLAT SLACK TAKE-UP MTG.....	1
32	XDOZZ	02280	482525	..BLOCK,SLACK TAKE-UP....	1
33	XDOZZ	02280	482539	..SUPPORT,CRANE SHOVE	1
34	PFOZZ	02280	482542	..WASHER,FLAT SHAFT MTG.....	1
35	PFOZZ	02280	804419	..NUT SLACK TAKE-UP MOUNTING	1

SECTION II

TM 5-3810-232-34P

(1) ITEM NO	(2) SMR CODE	(3) FSCM	(4) PART NUMBER	(5) DESCRIPTION AND USABLE ON CODES (UOC)	(6) QTY
36	PFOZZ	02280	482526	..SHAFTGSHOULDERED TIGHTENER.	1
37	PFOZZ	96906	MS24665-42	..PIN.COTTER SHAFT	1
38	XBOZZ	02280	580S77	..PLATE,COVER.....	1
39	PFOZZ	96906	MS35338-46	..WASHER,LOCK SUPPORT MTG.....	1
40	PAOZZ	96906	MS51967-8	..NUT,PLAIN,HEXAGON SUPPORT MTG.....	1

END OF FIGURE

401-2

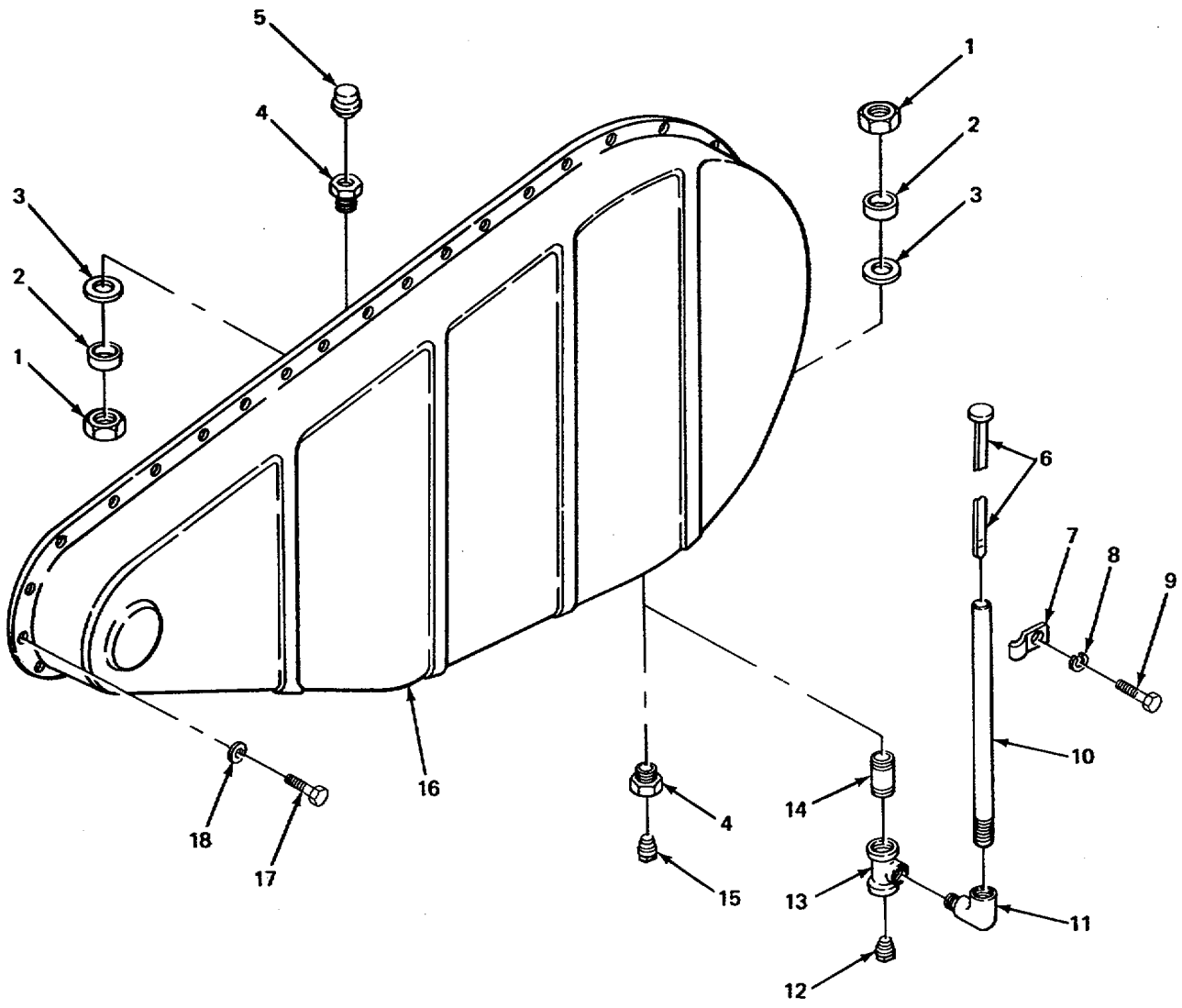

TA220689

FIGURE 402. PRIMARY DRIVE CHAIN CASE.

SECTION II

TM 5-3810-232-34P

(1) ITEM NO	(2) SMR CODE	(3) FSCM	(4) PART NUMBER	(5) DESCRIPTION AND USABLE ON CODES (UOC)	(6) QTY
GROUP 7418 TRANSMISSION ASSEMBLY					
FIG. 402 PRIMARY DRIVE CHAIN CASE					
1	XDOZZ	02280	805932	..LOCKNUT,CONDUIT BUSHING CHAIN..... CASE UOC:BGJ	2
2	XDOZZ	00736	482892	..PLATE,LOCKING BUSHING CHAIN CASE UOC :BGJ	2
3	PAOZZ	02280	816391	..GASKET CHAIN CASE..... UOC:BGJ	2
4	PFOLZ	23862	7350465	..BUSHING,MACHINE THR CHAIN CASE..... UOC :BGJ	2
5	PFOZZ	02280	8CS932	..BREATHER CHAIN CASE PART OF KIT P/N 780949	1
6	PFOZZ	02280	L6689	..GAGE ROD-CAP,LIQUID PART OF KIT P/N 780949	1
7	KFOZZ	02280	816465	..CLAMP,CUSHIONED PIPE MTG PART OF KIT P/N 780949	1
8	PFOZZ	96906	MS35338-44	..WASHER,LOCK CLAMP MTG PART OF KIT..... P/N 780949	1
9	PFOZZ	96906	MS90725-3	..SCREW,CAP,HEXAGON H CLAMP MTG PART OF KIT PIN 780949	1
10	KFOZZ	02280	781367-32	..PIPE OIL GAGE PART OF KIT PIN.....	1
11	KFOZZ	02280	800501	..ELBOW,STREET OIL GAGE PART OF KIT PIN 780949	1
12	KFOZZ	02280	816808	..PLUG,PIPE OIL DRAIN PART OF KIT P/N 780949	1
13	KFOZZ	02280	801163	..TEE,PIPE OIL DRAIN LINE PART OF 1 KIT P/N 780949	
14	KFOZZ	02280	800633	..NIPPLE OIL DRAIN LINE PART OF KIT PIN 780949	1
15	PFOZZ	96906	MS49006-10	..PLUG,PIPE,MAGNETIC CHAIN COVER UOC:BGJ	1
16	PAOZZ	02280	780949	..GUARD,MECHANICAL DR..... UOC :BGJ	1
16	PFOZZ	02280	780949	..GUARD,MECHANICAL DR PART OF KIT P/N 780949	1
17	PFOZZ	96906	MS90728-64	..SCREW,CAP,HEXAGON H COVER MTG UOC:BGJ	38
17	PFOZZ	96906	MS90728-62	..SCREW,CAP,HEXAGON H COVER MTG PART OF KIT PJN 780949	38
18	XDOZZ	02280	816032	..WASHER,FLAT COVER MTG..... UOC:BGJ	38

END OF FIGURE

402-1

1
2 THRU 6

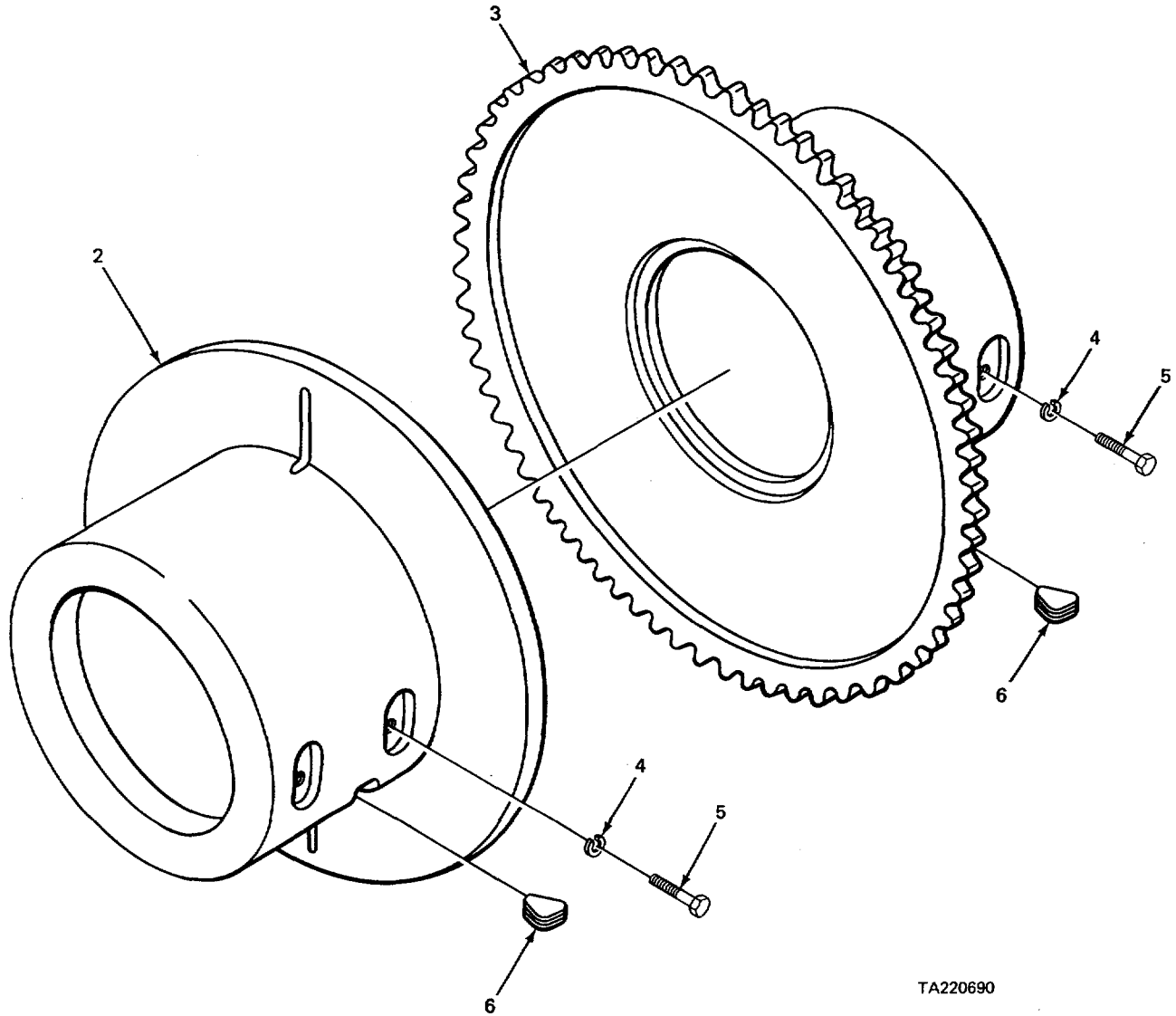

TA220690

FIGURE 403. LAGGING ASSEMBLY.

SECTION II

TM 5-3810-232-34P

(1) ITEM NO	(2) SMR CODE	(3) FSCM	(4) PART NUMBER	(5) DESCRIPTION AND USABLE ON CODES (UOC)	(6) QTY
GROUP 7418 TRANSMISSION ASSEMBLY FIG. 403 LAGGING ASSEMBLY					
1	PFOOO	02280	580892	LAGGING ASSEMBLY,CR	1
2	XDOZZ	02280	780812	.DRUM LAGGING	1
3	XDOZZ	02280	780811	.DRUM LAGGING,RH.....	1
1					
4	PAOZZ	96906	MS35338-52	.WASHER,LOCK,LAGGING MTG	8
5	PFOZZ	96904	MS90728-209	.SCREW,CAP,HEXAGON H LAGGING MTG	8
6	PFOZZ	02280	807330	.WEDGE,BOOM CALBE	2

END OF FIGURE

403-1

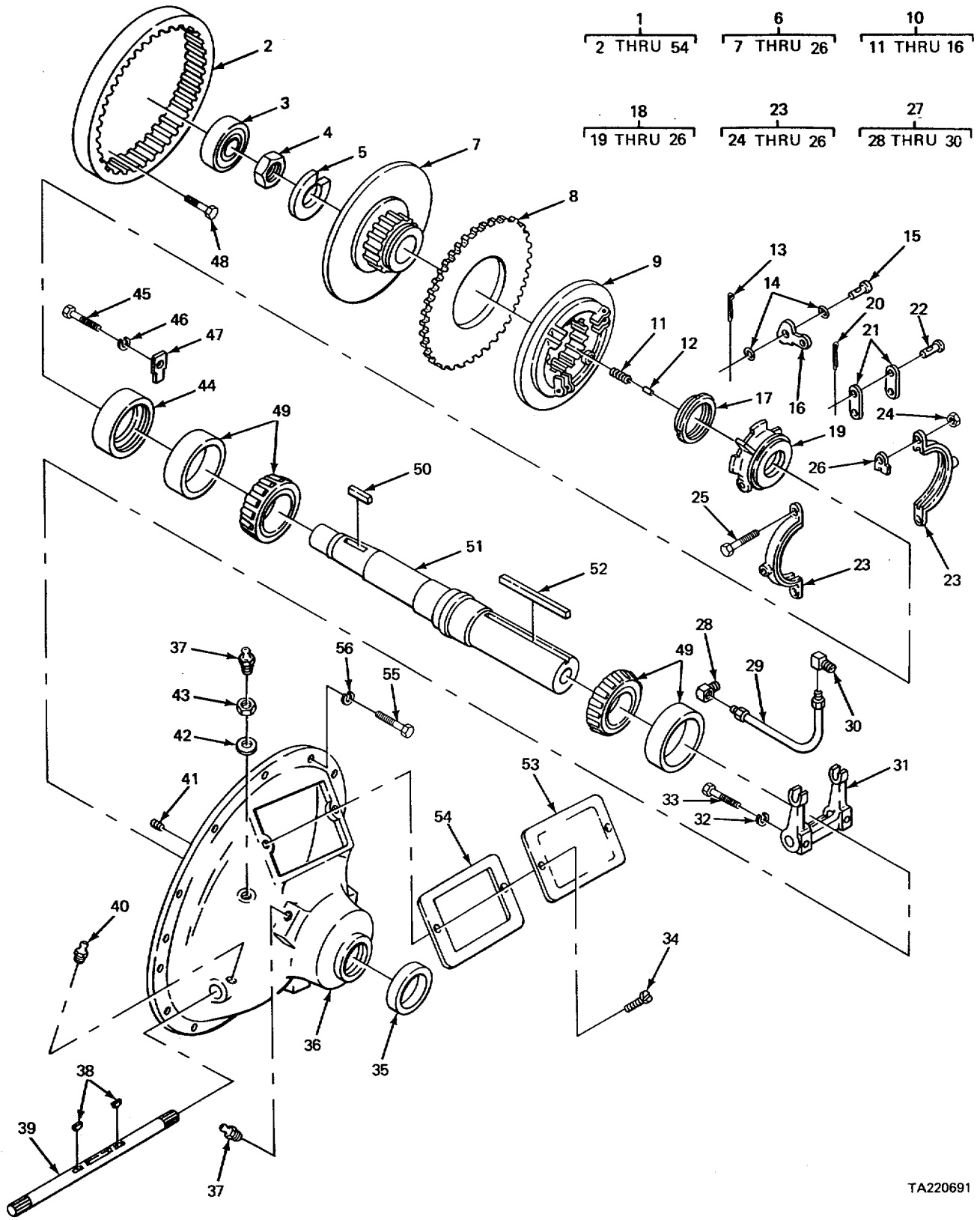

TA220691

FIGURE 404. POWER TAKE-OFF (CRANE).

SECTION II

TM 5-3810-232-34P

(1) ITEM NO	(2) SMR CODE	(3) FSCM	(4) PART NUMBER	(5) DESCRIPTION AND USABLE ON CODES (UOC)	(6) QTY
GROUP 7418 TRANSMISSION ASSEMBLY FIG. 404 POWER TAKE-OFF (CRANE)					
1	XDFFF	90192	X9619	POWER TAKE-OFF ASSE	1
2	PFFZZ	61208	6625A	..GEAR,INTERNAL	1
3	XDFZZ	61208	38443	..BEARING,BALL,ANNULA PILOT	1
4	PFFZZ	90192	1092	..NUT,PLAIN,HEXAGON HUB.....	1
5	PFFZZ	61208	A1588	..WASHER,LOCK HUB	1
6	PFFFF	24076	XA6527	..CLUTCH, FRICTION.....	1
7	PFFZZ	90192	ZA6505G	..HUB AND BACK PLATE	1
8	PFFZZ	61208	A5579A	..GEAR,HELICAL	1
9	PFFZZ	90192	A6506A	..PRESSURE PLATE	1
10	PFFFF	90192	Y43	..LEVER GROUP	1
11	PFFZZ	6120E	C97	...SPRING,HELICAL,COMP LOCK NUT PIN	1
12	PFFZZ	61208	B1272	..PIN,SHOULDER,HEADLE ADJUSTING	1
LOCK NUT					
13	PFFZZ	61208	B153SC	...PIN,COTTER LEVER MTG.....	3
14	PFFZZ	90192	M2115C	...WASHER,SPRING TENSILEVER MTG	6
15	PFFZZ	61208	B1538A	...PIN,STRAIGHT,HEADED LEVER MTG	3
16	PFFZZ	61208	B1304	...PAWL	3
17	PFFZZ	61208	A4238	..NUT,PLAIN,ROUND	1
18	PFFLZ	61208	S601	...SLEEVE,CLUTCH.....	1
19	PFFZZ	61208	A4237	...SLEEVE,CLUTCH SLIDING.....	1
20	PFFLZ	61208	B15358	...PIN,COTTER LINK PIN	6
21	PFFZZ	61208	2617	...CONNECTING LINKING.....	6
22	PFFZZ	61208	81537D	...PIN,STRAIGHT,HEADED LINK	6
23	PFFLZ	61208	117	...COLLAR,CONE.....	1
24	PFFZZ	61208	M1930FNUT,SELF-LOCKING THE COLLAR MTG.....	2
25	PFFLZ	61208	M2002BBSCREW,CAP,HEXAGON H COLLAR MTG	2
26	PFFZZ	61208	120C8SPACER,PLATE COLLAR.....	2
27	PFFZZ	61208	A1663A	..HOSE ASSEMBLY,NONME LUBRICATION.....	1
28	PFFZZ	61208	M1283	..ELBOW,TUBE HOSE	1
29	XDFZZ	61208	M1292B	..HOSE	1
30	PFFLZ	61208	M1284	..ELBOW,PIPE TO TUBE HOSE	1
31	PFFZZ	61208	125A	..SHIFTER FORK.....	1
32	PFFZZ	96906	MS35333-42	..WASHER,LOCK YOKE MTG.....	2
33	PFFZZ	90192	M2002AG	..SCREW,CAP,HEXAGON H YOKE MTG.....	2
34	PFOZZ	61208	M2023F	..SCREW,CAP,HEXAGON H PLATE MTG	2
35	XDFZZ	61208	M2067L	..PROTECTOR.....	2
36	XAFZZ	90192	9702C	..HOUSING,POWER TAKE-	1
37	PAOZZ	96906	MS15003-1	..FITTING,LUBRICATION POWER TAKE-	2
OFF HOUSING					
38	PFFZZ	61208	M2022Z	..KEY,WOODRUFF CLUTCH LEVER SHAFT	2
39	XDFZZ	61208	1144-E	..SHAFT,STRAIGHT	1
40	PFOZZ	61208	M5C3	..FITTING,LUBRICATION POWER TAKE-	2
OFF HOUSING					
41	XDFZZ	61208	M2041AB	..SETSCREW,COLLAR	1
42	PFOZZ	90192	M2046AF	..WASHER HYDRAULIC FITTING MTG	1
43	PFOZZ	61208	M2027AN	..NUT,PLAIN,HEXAGON HYDRAULIC.....	1
FITTING MTG					
44	XDFZZ	90192	A1380E	..RETAINER,BEARING	1

SECTION II

TM 5-3810-232-34P

(1) ITEM NO	(2) SMR CODE	(3) FSCM	(4) PART NUMBER	(5) DESCRIPTION AND USABLE ON CODES (UOC)	(6) QTY
45	PFFZZ	6L208	M2001E	.SCREW CAP,HEXAGON,LOCK MTG	1
46	PFFZZ	90192	M2046L	.WASHER MTG	1
47	PFFZZ	61208	1216	.RETAINER,LOCK BEARI.....	1
48	PFFZZ	96906	MS90728-62	.SCREW,CAP,HEXAGON H GEAR MTG	12
49	PFFZZ	61208	M207	.BEARING,ROLLER,TAPE	2
50	PFFZZ	96906	MS20066-408	.KEY,MACHINE CLUTCH SHAFT	1
51	XAFZZ	90192	A6711M	.SHAFT,CLUTCH.....	1
52	XDFZZ	90192	M2033Y	.KEY,MACHINE CLUTCH SHAFT	1
53	PFOZZ	61206	2615	.PLATE,INSTRUCTION	1
54	XDOZZ	61206	A1111	.GASKET PLATE MTG	1
55	PFFZZ	96906	MS90728-64	SCREW,CAP,HEXAGON H POWER TAKE-OFF MTG	8
56	PFFZZ	96906	MS3533846	WASHER,LOCK POWER TAKE-OFF MTG	8

END OF FIGURE

404-2

SECTION II

TM 5-3810-232-34P

(1) ITEM NO	(2) SMR CODE	(3) FSCM	(4) PART NUMBER	(5) DESCRIPTION AND USABLE ON CODES (UOC)	(6) QTY
GROUP 7419 TURNTABLE					
FIG. 405 LOAD ROLLER					
1	PFFFF	02280	780993	LOAD ROLLER ASSEMBL LOAD, CONICAL	4
2	PAOZZ	96906	MS15003-1	.FITTING, LUBRICATION SHAFT	3
3	PFFZZ	02280	W3683B	.PIN, EQUALIZER	1
4	XDFZZ	02280	78CS50	.BRACKET, EQUALIZER	1
5	PFFZZ	75535	W7152A	.ROLLER, LOAD	2
6	PFFZZ	43334	1212TS	.BEARING, ROLLER, CYLI ROLLER	2
7	XDFZZ	88383	W7227A	.SPACER, BEARING	2
8	PFFZZ	43334	5212TS	.BEARING, ROLLER, CYLI ROLLER	2
9	XDFZZ	02280	W1234A	.PIN, STRAIGHT, HEADLE	4
10	XDFZZ	02280	W7151A	.BEARING, WASHER, THRU ROLLER	2
11	PFFZZ	02280	482376	.SHAFT, BOOM HOIST	2
12	PFFZZ	96906	MS27183-22	.WASHER, FLAT SHAFT MTG	2
13	PFFZZ	96906	MS35338-50	.WASHER, LOCK PIN MTG	4
14	PFFZZ	96906	MS90725-162	.SCREW, CAP. HEXAGON H PIN MTG	4

END OF FIGURE

405-1

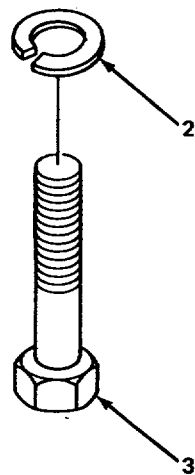
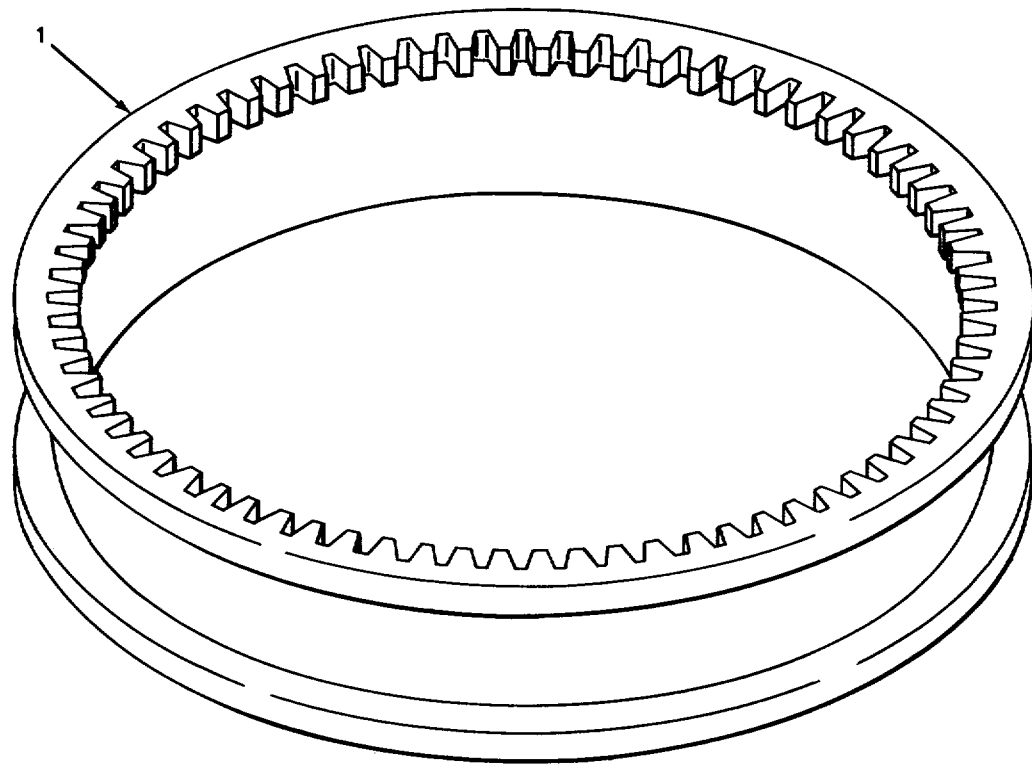

TA220693

FIGURE 406. RING GEAR AND ROLLER PATH.

SECTION II

TM 5-3810-232-34P

(1) ITEM NO	(2) SMR CODE	(3) FSCM	(4) PART NUMBER	(5) DESCRIPTION AND USABLE ON CODES (UOC)	(6) QTY
-------------------	--------------------	-------------	-----------------------	--	------------

GROUP 7419 TURNTABLE
FIG. 406 RING GEAR AND ROLLER PATH

1	XDHZZ	02280	781015	RING,GEAR,ROLLER PA PATH	1
2	PFHZZ	02280	805076	WASHER,LOCK GEAR MTG	16
3	XDHLZ	02280	604281	BOLT,MACHINE	16

END OF FIGURE

406-1

1
2 THRU 7

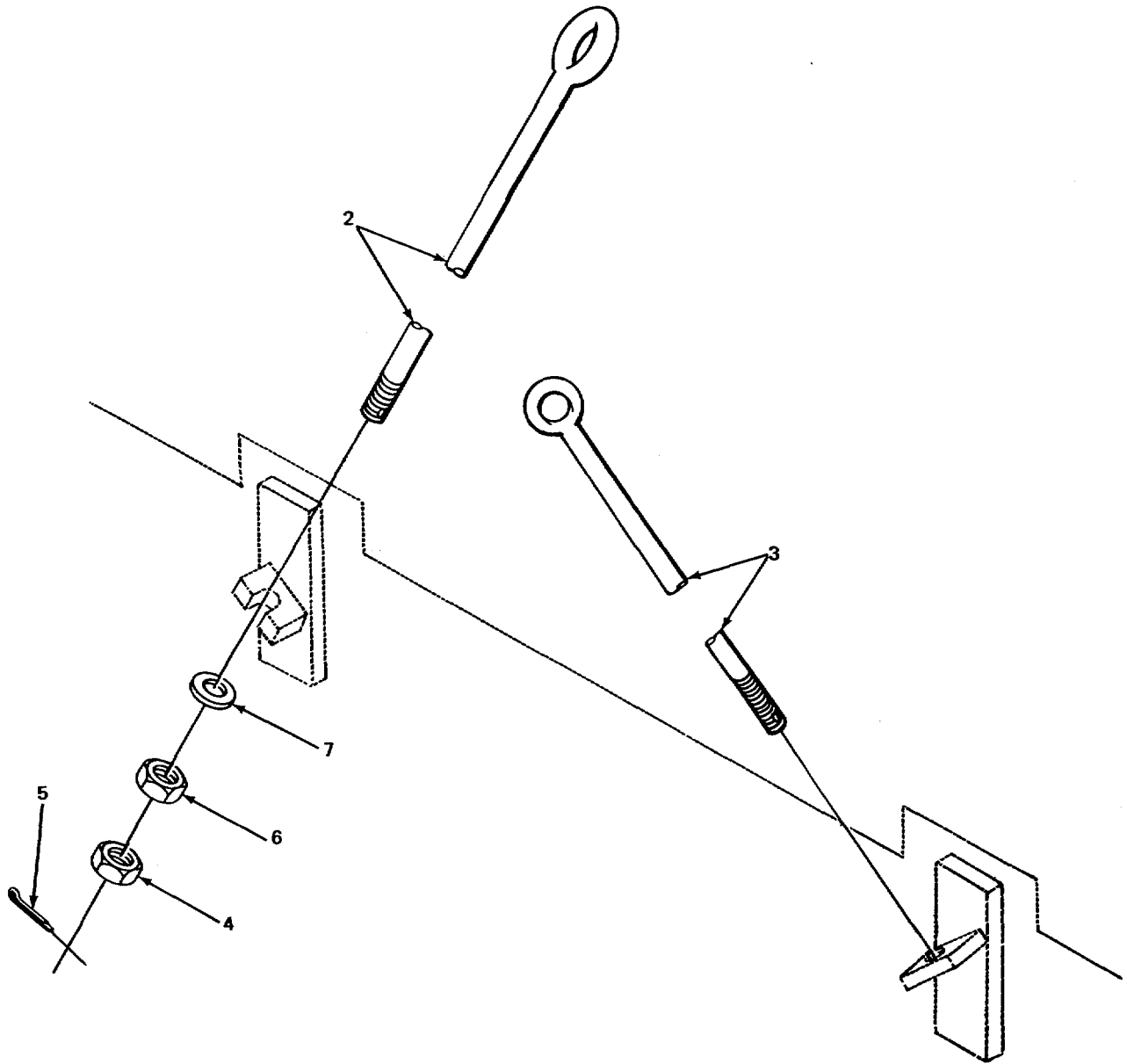

TA220694

FIGURE 407. ANTI ROTATION DEVICE (MODEL 2380).

SECTION II

TM 5-3810-232-34P

(1) ITEM NO	(2) SMR CODE	(3) FSCM	(4) PART NUMBER	(5) DESCRIPTION AND USABLE ON CODES (UOC)	(6) QTY
GROUP 7419 TURNTA8LE					
FIG. 407 ANTI ROTATION DEVICE (MODEL 2380)					
1	PFOOO	02280	681156	TIE DOWN KIT,ANTI-R UOC:BGJ	1
2	XBOZZ	02280	482885	.BOLT,EYE ANTI-ROTATION..... UOC:BGJ	1
3	XBOZZ	02280	482884	.BOLT,EYE ANTI-ROTATION..... UOC:BGJ	1
4	XDOZZ	02280	817195	.NUT,PLAIN,HEXAGON ROD END..... UOC:BGJ	2
5	XDOZZ	02280	817197	.PIN,COTTER NUT LOCKING..... UOC :BGJ	2
6	XDOZZ	02280	817194	.NUT,PLAIN,HEXAGON ROD END..... UOC:BGJ	2
7	XDOZZ	02280	817196	.WASHER,FLAT ROD END UOC:BGJ	2

END OF FIGURE

407-1

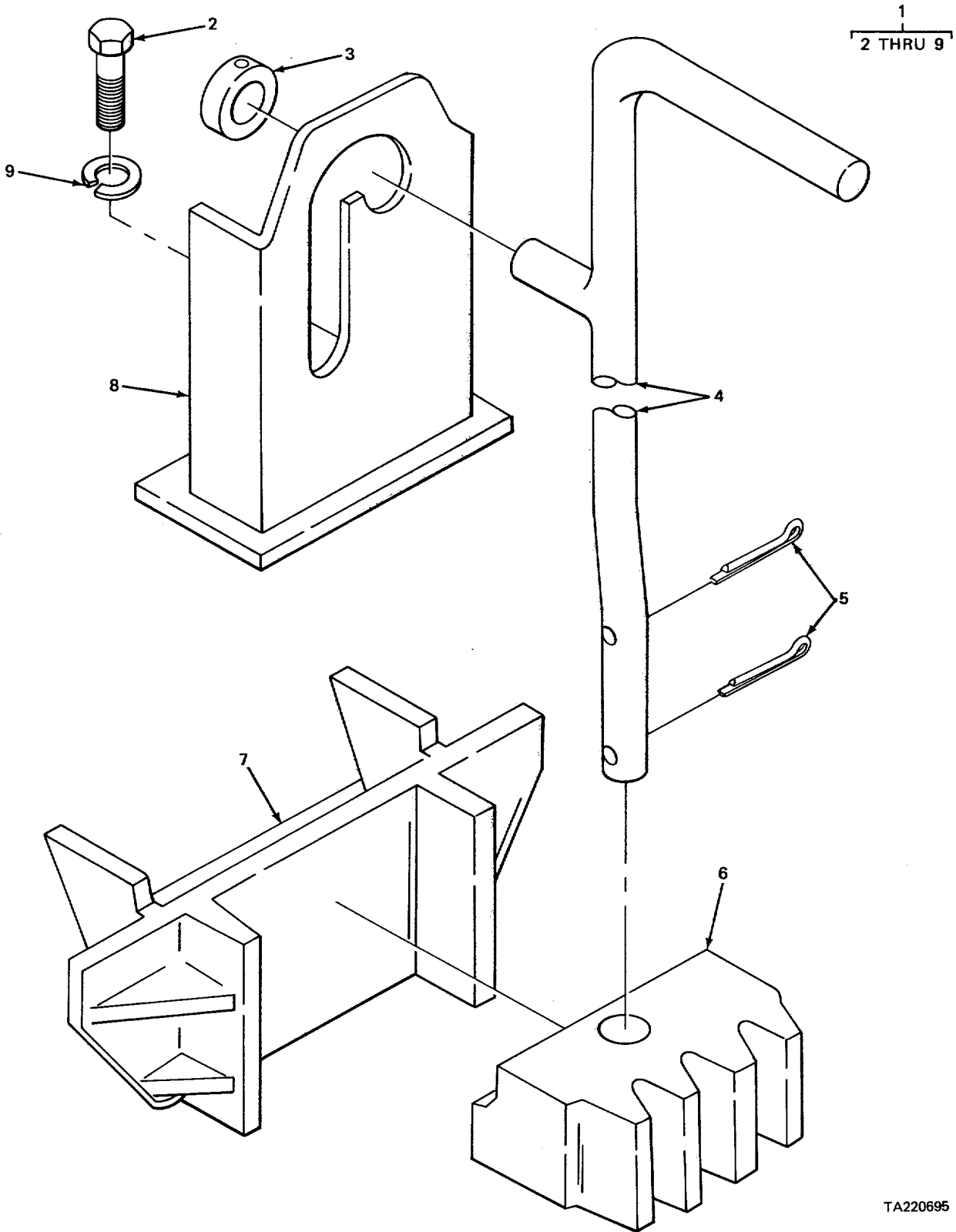

FIGURE 408. CAB LOCK (CRANE).

SECTION II

TM 5-3810-232-34P

(1) ITEM NO	(2) SMR CODE	(3) FSCM	(4) PART NUMBER	(5) DESCRIPTION AND USABLE ON CODES (UOC)	(6) QTY
GROUP 7419 TURNTABLE FIG. 408 CAB LOCK (CRANE)					
1	XDFFF	02280	780874	LOCK,CAB ASSEMBLY.....	1
2	PFFZZ	96906	MSS0728-108	.SCREW,CAP,HEXAGON H BRACKET MTG.....	2
3	PFFZZ	02280	817452	.COLLAR,ROD.....	1
4	PFFZZ	02280	560893	.CONNECTING LINK,RIG.....	1
5	PFFZZ	96906	MS24665-623	.PIN,COTTER ROD MTG	2
6	PFFZZ	02280	W3943B	.GEAR RACK	1
7	PFFZZ	75535	W4214B	.GUIDE,CAB LOCK.....	1
8	PFFZZ	02280	680776	.BRACKET,ANGLE	1
9	PFFZZ	96906	MS35338-48	.WASHER,LOCK BRACKET MTG	2

END OF FIGURE

408-1

1
2 THRU 20

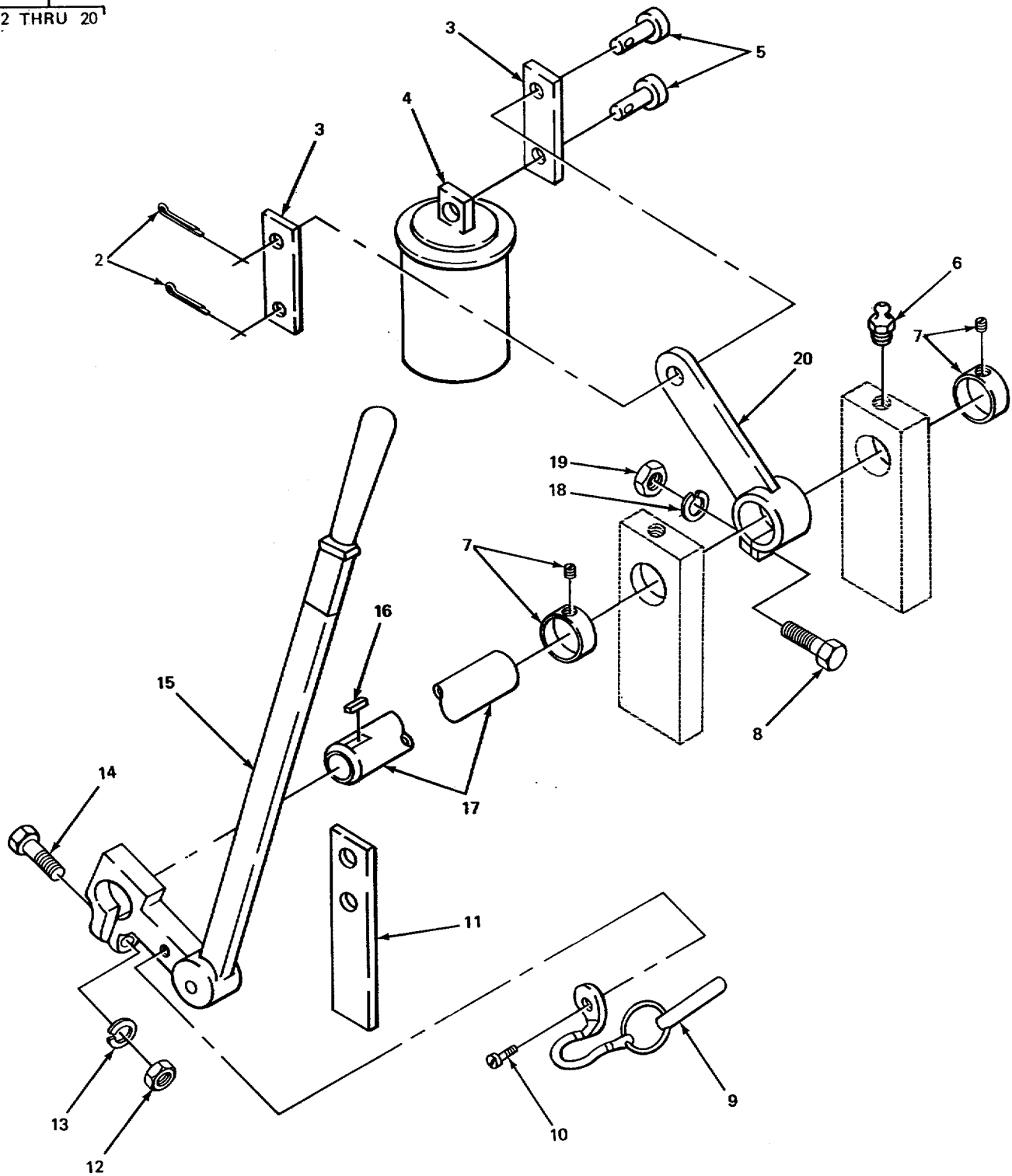

TA220696

FIGURE 409. HOUSE LOCK ASSEMBLY (MODEL 2385 CRANE).

SECTION II

TM 5-3810-232-34P

(1) ITEM NO	(2) SMR CODE	(3) FSCM	(4) PART NUMBER	(5) DESCRIPTION AND USABLE ON CODES (UOC)	(6) QTY
GROUP 7419 TURNTABLE					
FIG. 409 HOUSE LOCK ASSEMBLY (MODEL 2385 CARRIER)					
1	XBFFF	02280	781374	HOUSE,LOCK ASSEMBLY	1
				UOC :BGH	
2	PFFZZ	96906	MS24665-351	.PIN,COTTER CLEVIS PIN RETAINING	2
				UOC :BGH	
3	XDFZZ	02280	48491L	.CONNECTING LINK,RIG LEVER TO PIN	2
				UOC :BGH	
4	PFFZZ	02280	4S4910	.PIN,SPECIAL	1
				UOC:BGH	
5	PFFZZ	96906	MS35810-6	.PIN,STRAIGHT,HEADED LINK TO PIN	2
				UOC:BGH	
6	PAFZZ	96906	MS15003-1	.FITTING,LUBRICATION SHAFT	2
				UOC :BGH	
7	XDFZZ	02280	SC100	.COLLAR,PLAIN W/SET SCREW	2
				UOC :BGH	
8	PFFZZ	96906	MS51095-416	.SCREW,CAP,HEXAGON H LEVER TO SHAFT	1
				UOC:BGH	
9	PFFZZ	02280	817454	.PIN,QUICK RELEASE LEVER LOCK.....	1
				UOC:BGH	
10	XDFZZ	02280	804244	.SCREW,DRIVE DETENT PIN	1
				UOC:BGH	
11	XDFZZ	02280	484912	.ANCHOR,LEVER.....	1
				UOC:BGH	
12	PAFZZ	96906	MS51967-8	.NUT,PLAIN,HEXAGON LEVER TO SHAFT.....	1
				UOC:BGH	
13	PFFZZ	96906	MS35338-46	.WASHER,LOCK LEVER TO SHAFT	1
				UOC:BGH	
14	PFFZZ	96906	MS90728-66	.SCREW,CAP,HEXAGON H LEVER TO SHAFT	1
				UOC:BGH	
15	PFFZZ	02280	581529	.SHAFT AND LEVER	1
				UOC :BGH	
16	PFFZZ	02280	805000	.KEY,WOODRUFF SHAFT	1
				UOC :BGH	
17	XDFZZ	02280	498054	.SHAFT,HOUSE LOCK.....	1
				UOC :BGH	
18	PFFZZ	96906	MS35338-48	.WASHER,LOCK LEVER TO SHAFT	1
				UOC:BGH	
19	PFFZZ	96906	MS51967-14	.NUT,PLAIN,HEXAGON LEVER TO SHAFT.....	1
				UOC:BGH	
20	XDFZZ	02280	581499	.LEVER,REMOTE CONTRO	1
				UOC:BGH	

END OF FIGURE

409-1

5
6 THRU 9

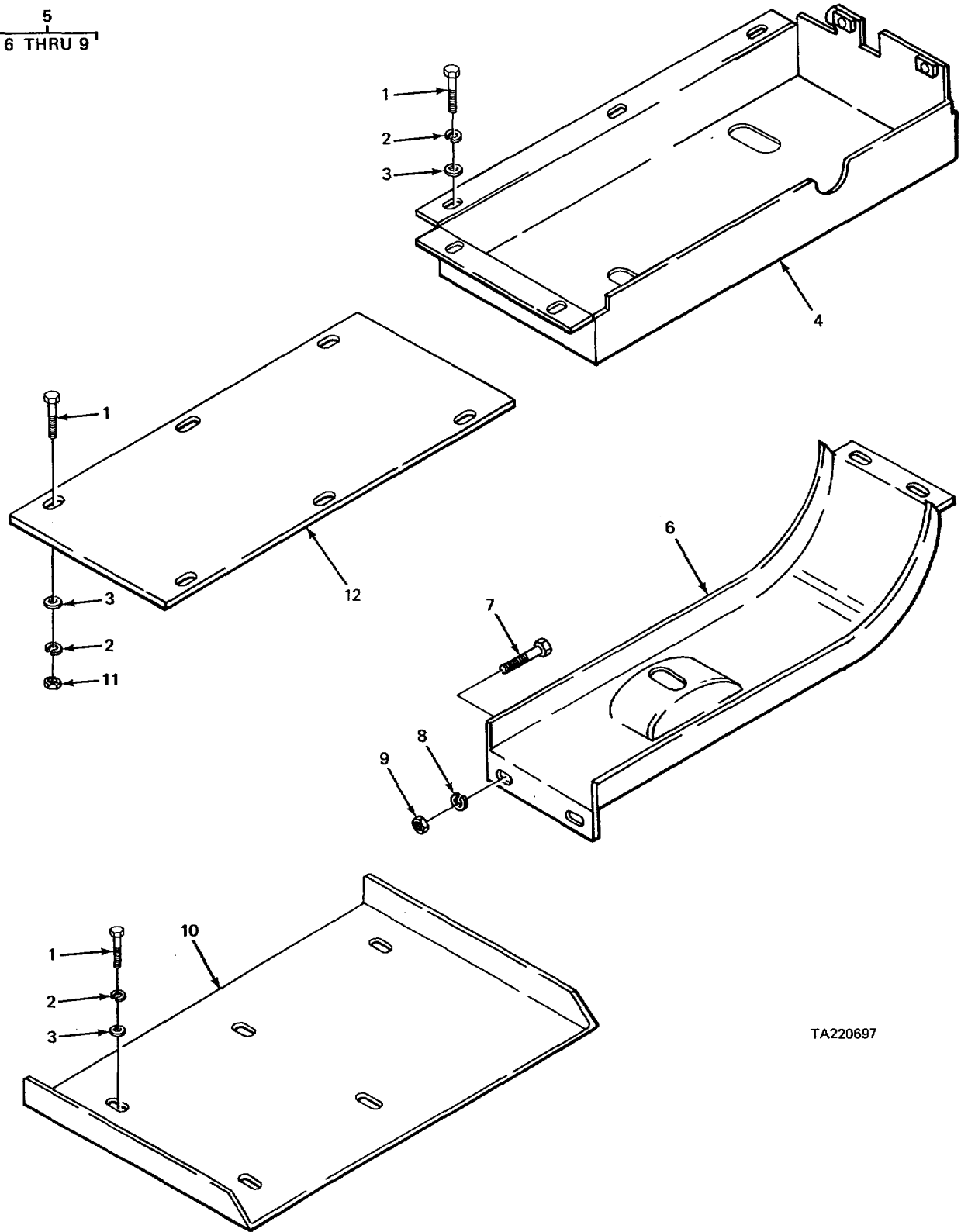

TA220697

FIGURE 410. GUARDS (CRANE).

SECTION II

TM 5-3810-232-34P

(1) ITEM NO	(2) SMR CODE	(3) FSCM	(4) PART NUMBER	(5) DESCRIPTION AND USABLE ON CODES (UOC)	(6) QTY
				GROUP 7420 MACHINERY GEAR CASE OR FRAME	
				FIG. 410 GUARDS (CRANE)	
1	PFOZZ	96906	MS90725-109	SCREW,CAP,HEXAGON H COVER PLATE MTG UOC:BGJ	16
2	PFOZZ	96906	MS35338-8	WASHER,LOCK COVER PLATE MTG UOC:BGJ	16
3	PFOZZ	96906	MS27183-15	WASHER,FLAT COVER PLATE MTG UOC:BGJ	16
4	XDOZZ	02280	581280	PLATE,COVER UOC:BGJ	1
5	PFOZZ	02280	181217	DRIP CHUTE ASSEMBLY	1
6	XBOZZ	02280	581282	.CHUTE	1
7	PFOZZ	96906	MS18154-58	.SCREW,CAP,HEXAGON H DRIPCHUTE MTG.....	2
8	PFOZZ	96906	MS35338-46	.WASHER,LOCK DRIPCHUTE MTG	2
9	PAOZZ	96906	MS51967-8	.NUT,PLAIN,HEXAGON DRIPCHUTE MTG	2
10	PFOZZ	02280	483338	PLATE,DECK..... UOC:BGJ	1
11	PAOZZ	96906	MS51967-8	NUT,PLAIN,HEXAGON COVER PLATE MTG UOC:BGJ	6
12	XDOZZ	02280	483827	COVER,ACCESS..... UOC:BGJ	1

END OF FIGURE

410-1

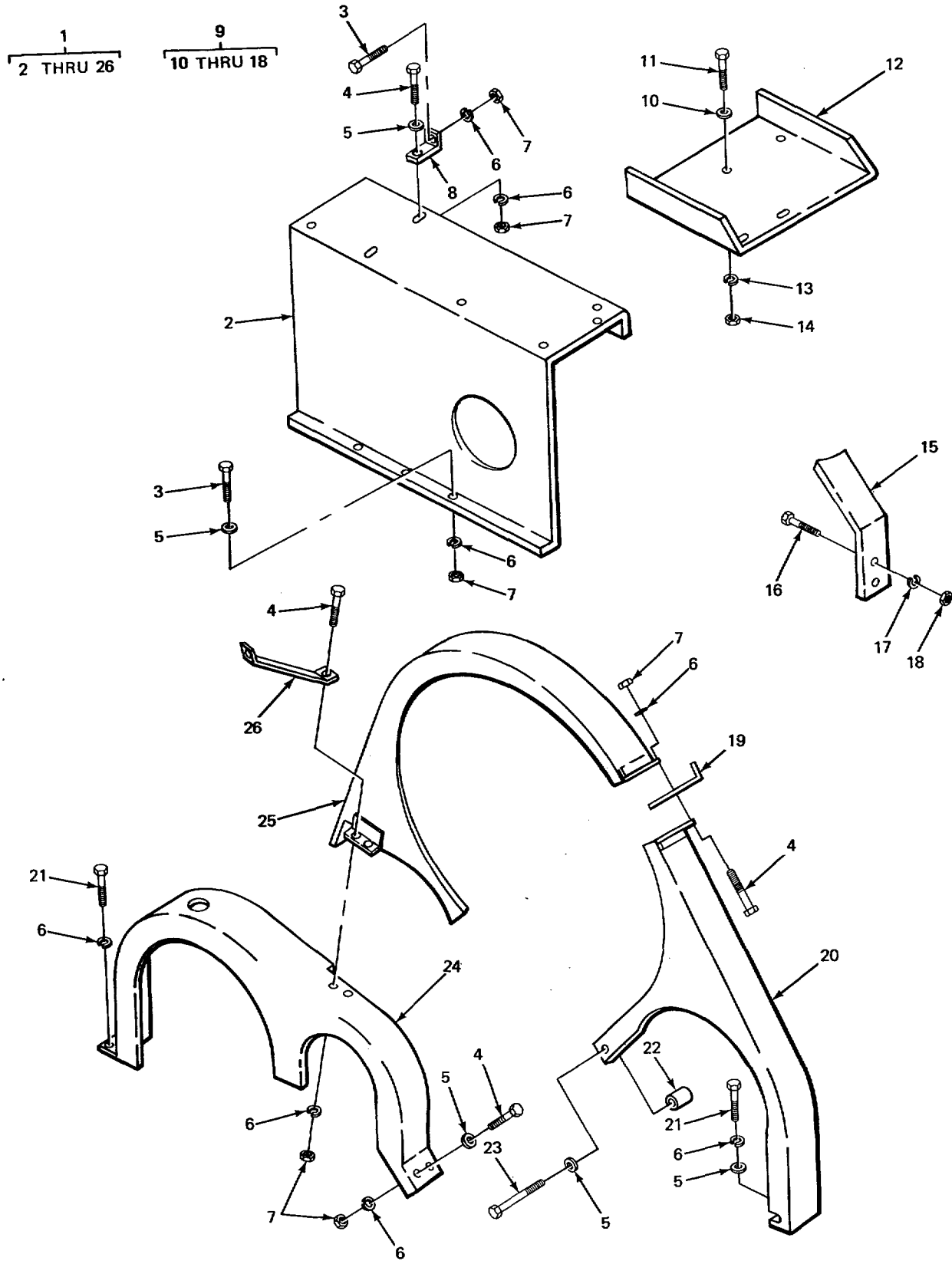

TA220698

FIGURE 411. GEAR GUARD (CRANE).

SECTION II

TM 5-3810-232-34P

(1) ITEM NO	(2) SMR CODE	(3) FSCM	(4) PART NUMBER	(5) DESCRIPTION AND USABLE ON CODES (UOC)	(6) QTY
GROUP 7420 MACHINERY GEAR CASE OR CRANE					
FIG. 411 GEAR GUARD (CRANE)					
1	XDOOO	02280	780990	GUARD ASSEMBLY GEAR..... UOC:BGJ	1
1	XDOOO	02280	781365	GEAR GUARD ASSEMBLY..... UOC:BGH	1
2	XDOZZ	02280	580973	.GUARD,DRIVE CHAIN DRIVE CHAIN.....	1
3	PFOZZ	96906	MSS0728-62	.SCREW,CAP,HEXAGON H GUARD MTG.....	4
4	PFOZZ	96906	MS590725-60	.SCREW,CAP,HEXAGON H GUARD AND..... BRACKET	6
5	PFOZZ	96906	MS27183-15	.WASHER,FLAT GUARD MTG.....	7
6	PFOZZ	96906	MS35338-46	.WASHER,LOCK GUARD MG.....	12
7	PAOZZ	96906	MS51967-8	.NUT,PLAIN,HEXAGON GUARD AND..... BRACKET MTG	9
8	XDOZZ	02280	482377	.BRACKET GUARD MTG.....	1
9	XDOOO	02280	780994	.GUARD ASSEMBLY,GEAR.....	1
10	PFOZZ	96906	MS27183-15	..WASHER,FLAT GUARD MTG.....	3
11	PFOZZ	96906	MS18154-58	..SCREW,CAP,HEXAGON H GUARD MTG.....	3
12	XDOZZ	02280	580974	..GUARD,MECHANICAL DR.....	1
13	PFOZZ	96906	MS35338-46	..WASHER,LOCK GUARD MTG.....	3
14	PAOZZ	96906	MS51967-8	..NUT,PLAIN,HEXAGON GUARD MTG.....	3
15	PFOZZ	02280	482205	..GUARD,CHAIN.....	1
16	PAOZZ	96906	MS18154-113	..SCREW,CAP,HEXAGON H GUARD MTG.....	2
17	PFOZZ	96906	MS35338-48	..WASHER,LOCK GUARD MTG.....	2
18	PFOZZ	96906	MS51967-14	..NUT,PLAIN,HEXAGON GUARD MTG.....	2
19	XDOZZ	02280	483934	.BRACKET GUARD MTG..... UOC:BGH	1
20	XDOZZ	02280	680890	.GUARD,GEAR..... UOC:BGJ	1
20	XDOZZ	02280	681214	.GUARD,MECHANICAL DR..... UOC:BGH	1
21	PFOZZ	96906	MS18154-58	.SCREW,CAP,HEXAGON H GUARD MTG.....	3
22	XDOZZ	02280	780990-13	.SPACER GUARD MTG..... UOC:BGJ	1
22	XDOZZ	02280	781365-12	.SPACER GUARD MTG..... UOC:BGH	1
23	PFOZZ	96906	MS90728-74	.SCREW,CAP,HEXAGON H GUARD MTG.....	1
24	XDOZZ	02280	680887	.GUARD,GEAR..... UOC:BGJ	1
24	XDOZZ	02280	681213	.GUARD,MECHANICAL OR..... UOC:BGH	1
25	XDOZZ	02280	680889	.GUARD,GEAR..... UOC:BGJ	1
25	XDOZZ	02280	681215	.GUARD,MECHANICAL DR..... UOC:BGH	1
26	XDOZZ	02280	483875	.STRAP GUARD MTG..... UOC:BGH	1

END OF FIGURE

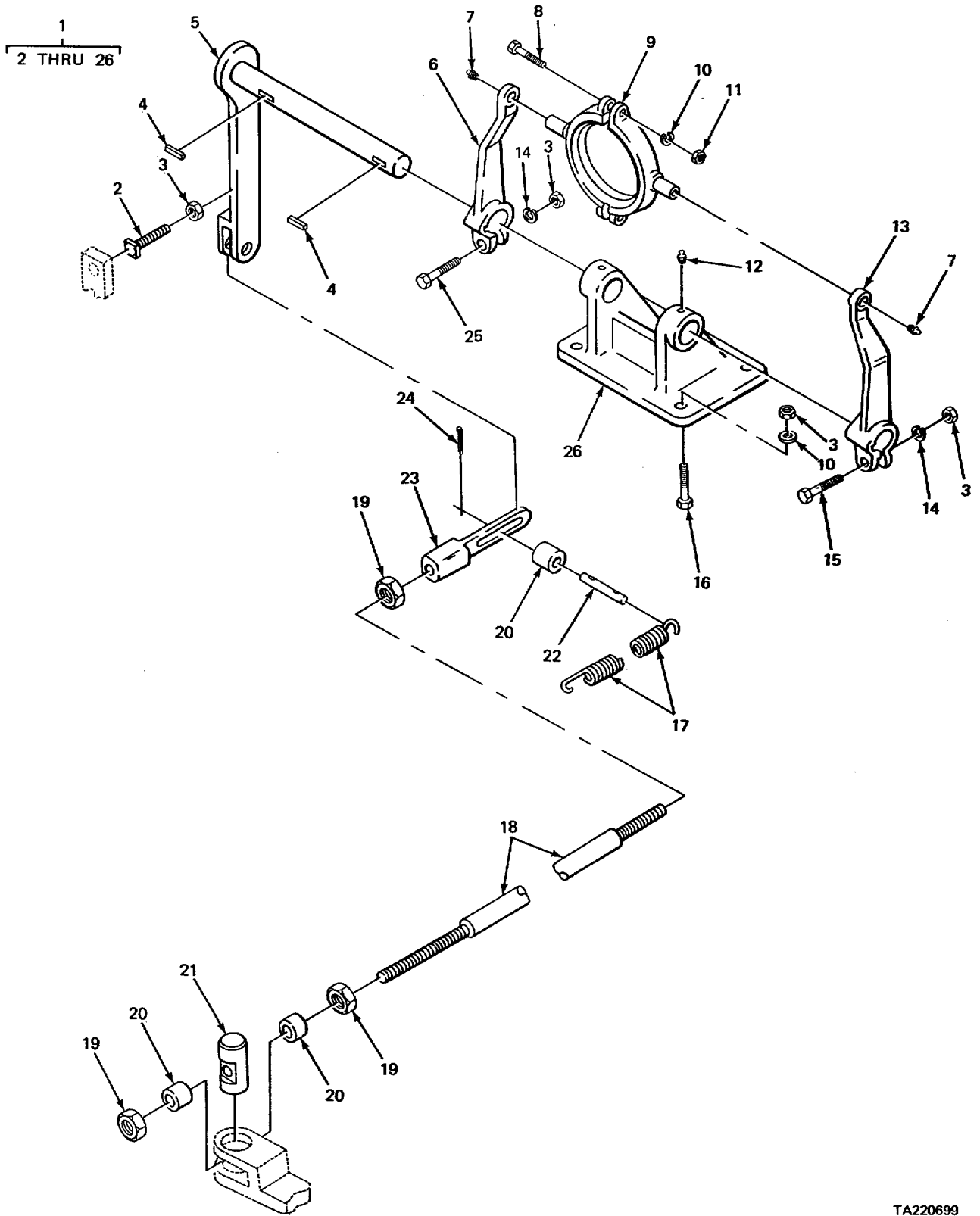

TA220699

FIGURE 412. INDEPENDENT BOOM HOIST CONTROL.

SECTION II

TM 5-3810-232-34P

(1) ITEM NO	(2) SMR CODE	(3) FSCM	(4) PART NUMBER	(5) DESCRIPTION AND USABLE ON CODES (UOC)	(6) QTY
GROUP 7422 MACHINERY MECHANISM CONTROLS					
FIG. 412 INDEPENDENT BOOM HOIST CONTROL					
1	AFFFF	02280	781398	CONTROL ASSEMBLY INDEPENDENT BOOM HOIST	1
2	XDOZZ	96906	MS51955-95	.SETSCREW SQUARE HEAD,SHAFT.....	1
3	PFOZZ	96906	MS51967-20	.NUT,PLAIN,HEXAGON SHAFT.....	7
4	PFFZZ	02280	805000	.KEY,WOODRUFF LEVER SHAFT.....	2
5	PFFZZ	02280	58155S	.LEVER,REMOTE CONTRO	1
6	PFFZZ	02280	482566	.LEVER,REMOTE CONTRO RIGHT HAND..... SHIFTER	1
7	PFOZZ	96906	MSL5003-4	.FITTING,LUBRICATION COLLAR-.....	2
8	PFFZZ	96906	MS90725-122	.SCREW,CAP,HEXAGON H COLLAR MTG.....	2
9	XDFZZ	75535	585093-94	.COLLAR.....	1
10	PFFZZ	96906	MS3533848	.WASHER,LOCK COLLAR MTG.....	6
11	PFFZZ	96906	MS51967-14	.NUT,PLAIN,HEXAGON COLLAR MTG.....	2
12	PAOZZ	96906	MS15003-1	.FITTING,LUBRICATION SUPPORT.....	2
13	XDFZZ	02280	482565	.LEVER,REMOTE CONTRO LEFT HAND..... SHIFTER	1
14	PFFZZ	96906	MS3533850	.WASHER,LOCK LEVER MTG.....	2
15	PAFZZ	96906	MS90728-164	.SCREW,CAP,HEXAGON H LEVER MTG.....	1
16	PFFZZ	96906	MS90728-166	.SCREW,CAP,HEXAGON H SUPPORT MTG.....	4
17	PFOZZ	02280	W5679B	.SPRING,HELICAL,EXTE.....	2
18	PFFZZ	02280	W-5961-B	.ROD,SHIFTER,BOOM HO.....	1
19	PFFZZ	96906	MS51968-20	.NUT,PLAIN,HEXAGON ROD MTG.....	3
20	PFFZZ	0228C	W5701A	.SPACER,SLEEVE ROD AND PIN MTG.....	3
21	PFFZZ	02280	485203	.PIN,STRAIGHT,HEADLE PIVOT.....	1
22	XDFZZ	02280	ASD1004-4	.PIX,STRAIGHT,HEADLE ROD END MTG.....	1
23	PFFZZ	02280	W6089A	.CONNECTOR,ROD END.....	1
24	PFFZZ	96906	MS24665-419	.PIN, COTTER PIN MTG.....	2
25	PFFZZ	96906	MS90726-117	.SCREW,CAP,HEXAGON H LEVER MTG.....	1
26	XDFZZ	02280	580903	.BRACKET,EYE,NUNROTA.....	1

END OF FIGURE

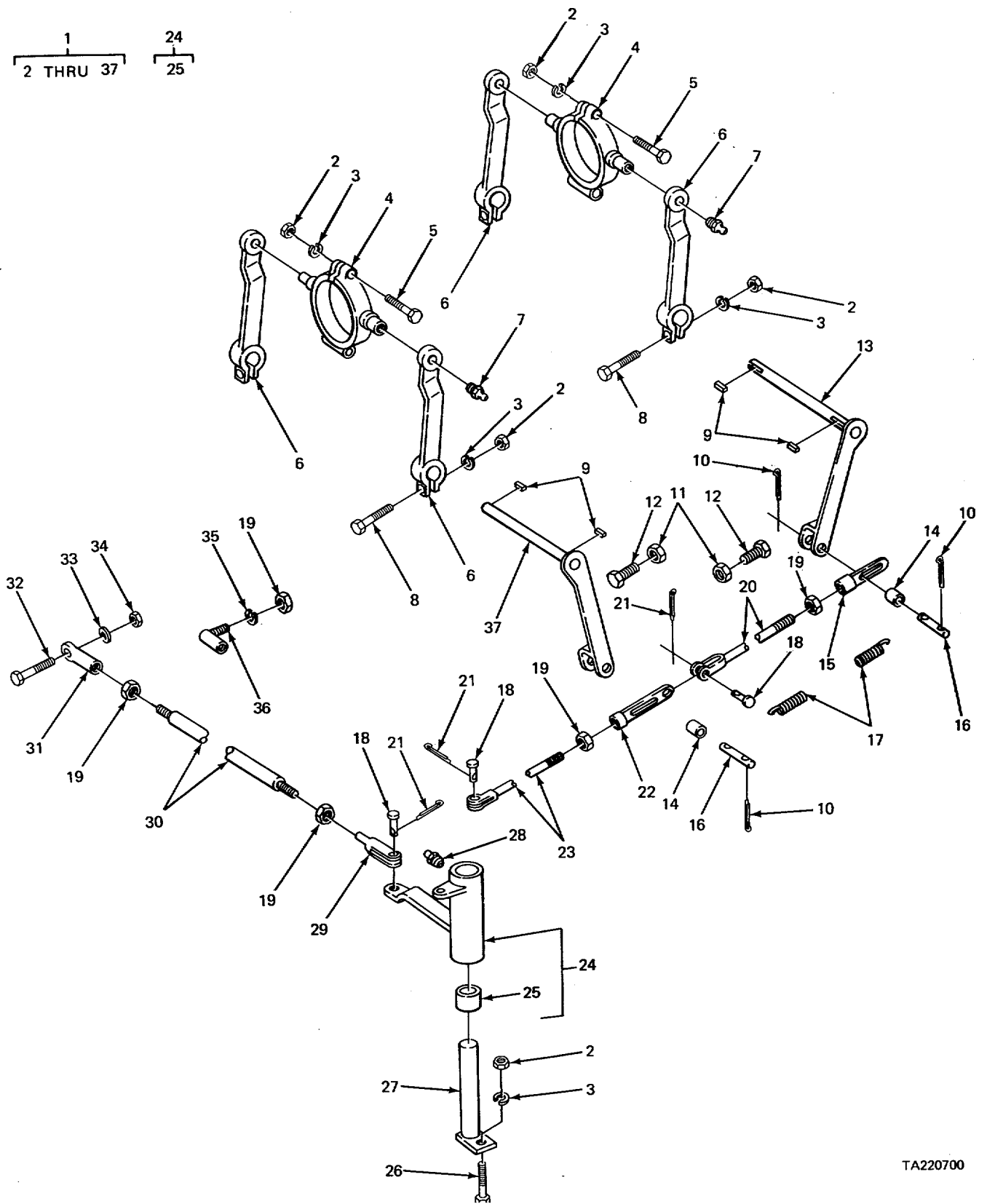

TA220700

FIGURE 413. REVERSE CLUTCH CONTROL.

SECTION II

TM 5-3810-232-34P

(1) ITEM NO	(2) SMR CODE	(3) FSCM	(4) PART NUMBER	(5) DESCRIPTION AND USABLE ON CODES (UOC)	(6) QTY
GROUP 7422 MACHINERY MECHANISM CONTROL FIG. 413 REVERSE CLUTCH CONTROL					
1	XDFFF	02280	780920	CONTROL,REVERSE	1
				UOC :BGJ	
1	AFFFF	02280	781362	CONTROL ASSEMBLY,RE	1
				UOC:BGH	
2	PFFZZ	96906	MS51967-14	.NUT,PLAIN,HEXAGON	9
3	PFFZZ	96906	MS35338-48	.WASHER,LOCK BELL CRANK SHAFT MTG	9
4	XDFZZ	75535	585093-94	.COLLAR	2
5	PFFZZ	96906	MS90725-122	.SCREW,CAP,HEXAGON H COLLAR MTG	4
6	XDFZZ	02280	482119-2-Z	.SHIFTER LEVER ASSEM.....	4
7	PFOZZ	96906	MS15003-6	.FITTING,LUBRICATION SHIFTER	2
8	PFFZZ	96906	MS90728-116	.SCREW,CAP,HEXAGON H SHIFTER MTG	4
9	PFFZZ	96906	MS20066-379	.KEY,MACHINE SHAFT	4
10	PFFZZ	96906	MS24665-419	.PIN,COTTER PIN RETAINING	4
11	PFFZZ	96906	MS51'967-20	.NUT,PLAIN,HEXAGON	2
12	PFFZZ	96906	MSS0728-165	.SCREW,CAP,HEXAGON H	2
13	XBFZZ	02280	W3S02BR	.SHAFT,SHIFTER	1
14	PFFZZ	02280	W5701A	.SPACER,SLEEVE.....	2
15	XDFZZ	02280	W3907A	.CONNECTOR,ROD END	1
16	XDFZZ	02280	ASD1004-4	.PIN,STRAIGHT,HEADLE.....	2
17	PFFZZ	02280	W5679B	.SPRING,HELICAL,EXT	2
18	PFFZZ	96906	MS35810-37	.PIN,STRAIGHT,HEADEC	3
19	PFFZZ	96906	MS51968-20	.NUT,PLAIN,HEXAGON BALL JOINT	5
				UOC :BGJ	
20	XDFZZ	88383	W3908A	.ROD,CONNECTING SHIFTER.....	1
21	PFFZZ	96906	MS24665-353	.PIN,COTTER CLEVIS PIN.....	3
22	PFFZZ	02280	482043	.CONNECTOR,ROD END SHIFTER	1
23	XDFZZ	88383	W4540A	.ROD,CONNECTING BELL CRANK.....	1
24	PFFZZ	02280	489169	.BELL CRANK.....	1
25	XDFZZ	02280	ASD1109-1	.BUSHING,SLEEVE BELL CRANK.....	1
26	XDFZZ	02280	817649	.SCREW,CAP,HEXAGON	1
27	XDFZZ	75535	W5565A	.SHAFT ASSEMBLY,CRAN.....	1
28	PAOZZ	96906	MS15003-1	.FITTING,LUBRICATION BELL CRANK.....	1
29	XDFZZ	02280	808967	.CLEVIS.....	4
30	PFFZZ	02280	482036	.ROD,THREADED END BELL CRANK	1
31	PFFZZ	02280	817368	.BEARING,PLAIN,ROD E ROD END.....	1
				UOC :BGH	
32	PFFZZ	02280	484672	.BOLT BEARING.....	1
				UOC :BGH	
33	XDFZZ	02280	817590	.WASHER,PLAIN BEARING	1
				UOC :BGH	
34	PFFZZ	0228C	804423	.NUT BEARING.....	1
				UOC :BGH	
35	PFFZZ	96906	MS35338-50	.WASHER,LOCK BALL JOINT	1
				UOC :BGJ	
36	PFFZZ	01428	SP1007	.BALL JOINT	1
				UOC :BGJ	
37	XBFZZ	02280	W3902BL	.SHAFT,SHIFTER	1

END OF FIGURE

1
2 THRU 18

5
6 AND 7

12
13 AND 14

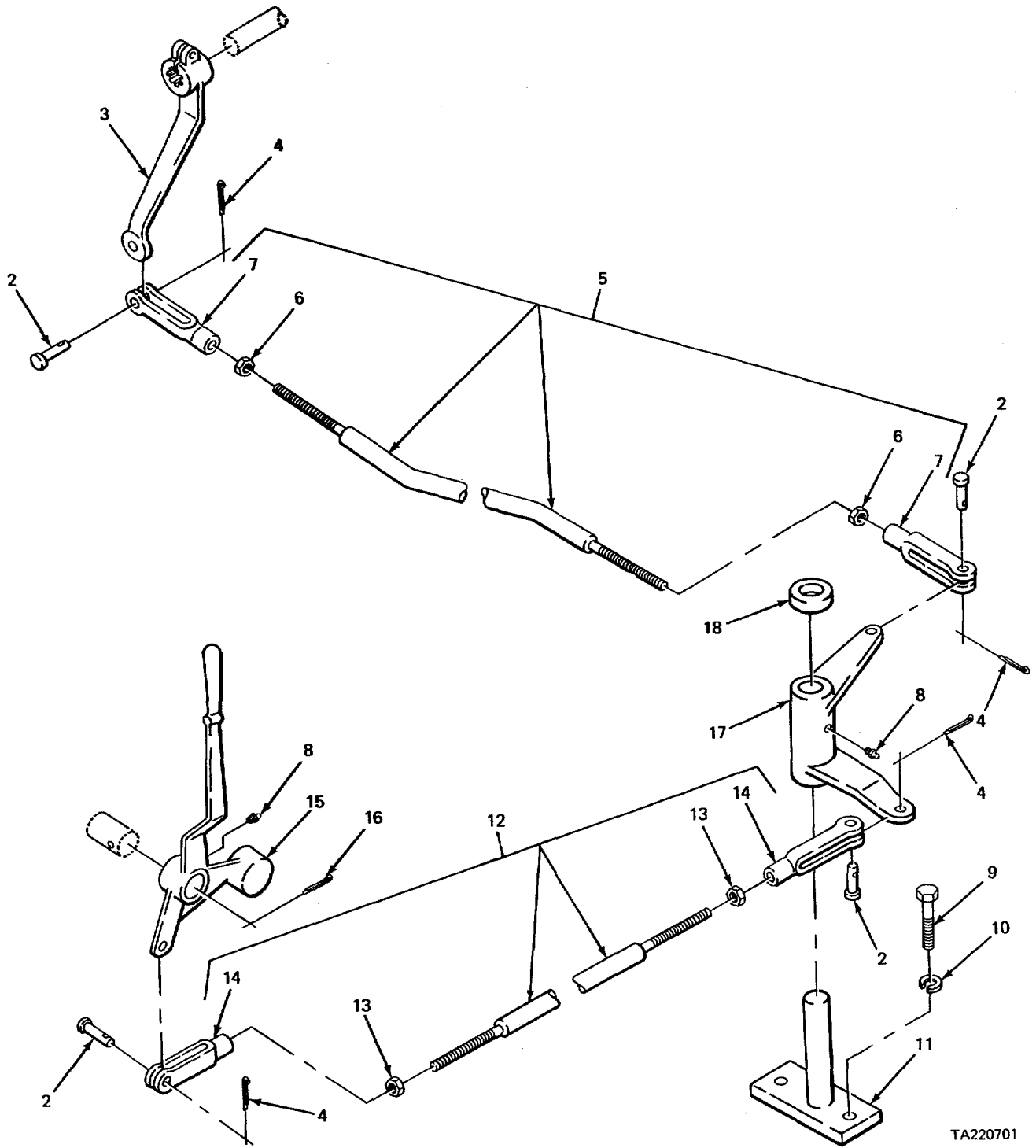

TA220701

FIGURE 414. MASTER CLUTCH CONTROL (CRANE).

SECTION II

TM 5-3810-232-34P

(1) ITEM NO	(2) SMR CODE	(3) FSCM	(4) PART NUMBER	(5) DESCRIPTION AND USABLE ON CODES (UOC)	(6) QTY
				GROUP 7422 MACHINERY MECHANISM CONTROL	
				FIG. 414 MASTER CLUTCH CONTROL (CRANE)	
1	PFOOO	02280	780S73	CONTROL ASSEMBLY,CL.....	1
2	PFOZZ	96906	MS35810-37	.PIN,STRAIGHT,HEADED CRANK	4
3	XOOZZ	02280	58C085	.LEVER,REMOTE CONTRO CLUTCH SHAFT	1
				TO ROD	
4	PFOZZ	96906	MS24665353	.PIN,COTTER CRANK PIN.....	4
5	PFOZZ	02280	580986	.LEVER,REMOTE,CONTRO BELL CRANK TO 1 CRANK	
6	PFOZZ	96906	MS35691-53	..NUT.PLAIN.HEXAGON CLEVIS.....	2
				ADJUSTING	
7	XDOZZ	71843	N017	..CLEVIS,ROD END.....	2
8	PAOZZ	96906	MS15003-1	.FITTING,LUBRICATION LEVER	2
9	PAOZZ	96906	MS18154-113	.SCREW,CAP,HEXAGON H SUPPORT MTG	2
10	PFOZZ	96906	MS35338-48	.WASHER,LOCK SUPPORT MTG	2
11	XDOZZ	02280	580964	.BELL CRANK SUPPORT.....	1
12	PFOZZ	02280	580908	.CLEVIS,ROD END ARM TO BELL CRANK	1
13	PFOZZ	96906	MS35691-53	..NUT.PLAIN.HEXAGON SHIFT CONNECTOR.....	2
14	XDOZZ	71843	N017	..CLEVIS,ROD END.....	2
15	XBOZZ	02280	580906	.LEVER,HAND	1
16	PFOZZ	96906	MS24665-751	.PIN,COTTER SHAFT MTG	1
17	XDOZZ	02280	680882	.BELL CRANK.....	1
18	XDOZZ	02280	801643	.COLLAR,CRANE SHOVEL BELL CRANK TO	1
				SUPPORT	

END OF FIGURE

414-1

SECTION II

TM 5-3810-232-34P

(1) ITEM NO	(2) SMR CODE	(3) FSCM	(4) PART NUMBER	(5) DESCRIPTION AND USABLE ON CODES (UOC)	(6) QTY
				GROUP 7422 MACHINERY MECHANISM CONTROL	
				FIG. 415 MAIN LEVER STAND ASSEMBLY (CRANE)	
1	XDOOO	02280	780992	LEVER STAND ASSEMBL	1
				UOC:BGJ	
1	XBOOO	02280	781361	STAND ASSEMBLY,MAIN.....	1
				UOC:BGH	
2	PFOZZ	96906	MS35810-38	.PIN,STRAIGHT,HEADED FOOT PEDAL	2
3	PFOZZ	96906	MS24665-421	.PIN,COTTER CLEVIS PIN.....	2
4	PFOZZ	02280	780903	.BRACKET,BRAKE PEDAL	2
5	PFOZZ	02280	580S12	.BRACKET,BRAKE PEDAL	2
6	PFOZZ	96906	MS35338-48	.WASHER,LOCK BRACKET MTG	4
7	PFOZZ	96906	MS51967-14	.NUT,PLAIN,HEXAGON BRACKET MTG	4
8	PFOZZ	02280	6S0782	.LEVER,MANUAL CONTRO	2
9	PFOZZ	02280	W3811B	.SPRING,HELICAL,EXTE HOIST BRAKE.....	2
10	PAOZZ	96906	NS15003-1	.FITTING,LUBRICATION LEVER	4
11	PFOZZ	96906	MS24665-751	.PIN,COTTER LEVER PIN MTG.....	2
12	PFOZZ	02280	L4521AZ	.PIN,SPECIAL LEVER MTG	1
13	XBOZZ	02280	810093	.WASHER,CLIPPED LEVER MTG	1
14	PFOZZ	02280	68C791	.LEVER,MANUAL CONTRO	1
				UOC:BGJ	
14	XBOZZ	02280	681208	.LEVER,HAND	1
				UOC:BGH	
15	PFOZZ	96906	MS90728-113	.SCREW,CAP,HEXAGON H BRACKET MTG.....	4
16	PFOZZ	72962	55-048-250-1500	.PIN,SPRING PEDAL MTG.....	2
17	PFOZZ	02280	68C790	.LEVER,MANUAL CONTRO	1
18	XBOZZ	02280		.SPACER LEVER MTG.....	1

END OF FIGURE

SECTION II

TM 5-3810-232-34P

(1) ITEM NO	(2) SMR CODE	(3) FSCM	(4) PART NUMBER	(5) DESCRIPTION AND USABLE ON CODES (UOC)	(6) QTY
GROUP 7422 MACHINERY MECHANISM CONTROL					
FIG. 416 ROLLER CLUTCH AND MAIN HOIST LEVER ASSEMBLY (CRANE)					
1	XBOOD	02280	780991	LEVER ASSEMBLY ROLLER CLUTCH AND MAIN HOIST	1
2	PFOZZ	96906	MS35691-25	NUT,PLAIN,HEXAGON CLEVIS MTG	3
3	PFOZZ	96906	MS24665-355	PIN,COTTER CLEVIS.....	2
4	PFOZZ	02280	580870	YCKE,CYLINDER SUPPORT LEVER MTG.....	1
5	PFOZZ	02280	780854	SUPPORT,LEVER CLUTC.....	1
6	PFOZZ	96906	MS24665-493	PIN, COTTER LINK PIN MTG	2
7	PFOZZ	02280	485185	PIN,SHOULDER,HEADLE.....	1
8	PFOZZ	02280	485190	PIN,STRAIGHT,HEADLE	2
9	PFOZZ	96906	MS24665-351	PIN,COTTER LEVER PIN MTG	4
10	PFOZZ	96906	MS27183-22	WASHER,FLAT LINK MTG	2
11	PFOZZ	02280	485178	LEVER,REMOTE CONTROL	2
12	PFOZZ	02280	680785	LEVER,MANUAL CONTROL.....	1
13	XDOZZ	02280	801643	CGLLAR,CRANE SHOVEL	2
14	PFOZZ	02280	485188	BEARING,SLEEVE HAND LEVER.....	2
15	PAOZZ	96906	MS15003-1	FITTING,LUBRICATION HAND LEVER.....	2
16	PFOZZ	96906	MS51955-38	SETSCREW LEVER.....	1
17	PFOZZ	96906	MS35691-17	NUT,PLAIN,HEXAGON SETSCREW	1
18	PFOZZ	96906	MS35691-33	NUT PLAIN,HEXAGON SUPPORT MTG	4
19	XDOZZ	02280	811410	BALL,BEARING LEVER LOCK	1
20	PFOZZ	02280	20118A	SPRING,HELICAL,COMP LEVER.....	1
21	PFOZZ	02280	482114	PIN,STRAIGHTPHEADLE	1
22	PFOZZ	02280	680784	LEVER,MANUAL CONTROL.....	1
23	PFOZZ	96906	MS15003-6	FITTING,LUBRICATION SUPPORT	2
24	PFOZZ	92563	CYR-1	BEARING,RCLLER,NEED NEEDLE TO	2
25	PFOZZ	02280	485186	LEVER CYLINDER LINK	2
26	PFOZZ	96906	MS35338-46	CLEVIS,RCO END CYLINDER TO LEVER.....	2
27	PFOZZ	96906	MS90725-26	WASHER,LOCK CYLINDER MTG	9
28	PFOZZ	96906	MS90725-26	SCREW,CAP,HEXAGON H CYLINDER MTG	9
29	PFOZZ	96906	MS27183-18	WASHER,FLAT CLEVIS	2
30	XDOZZ	02280	L4442E	PIN,STRAIGHT LINKAGE	1
31	PFOZZ	96906	MS90728-118	SCREW,CAP,HEXAGON H SUPPORT MTG	1
32	PFOZZ	96906	MS90728-113	SCREW,CAP,HEXAGON H SUPPORT MTG	4
33	PFOZZ	96906	MS35338-51	WASHER,LOCK SUPPORT MTG	3
34	PFOZZ	96906	MS51961-23	NUT PLAIN,HEXAGON SUPPORT MTG	3
35	PFOZZ	96906	MS90725187	SCREW CAP HEXAGON H SUPPORT MTG	3

END OF FIGURE

416-1

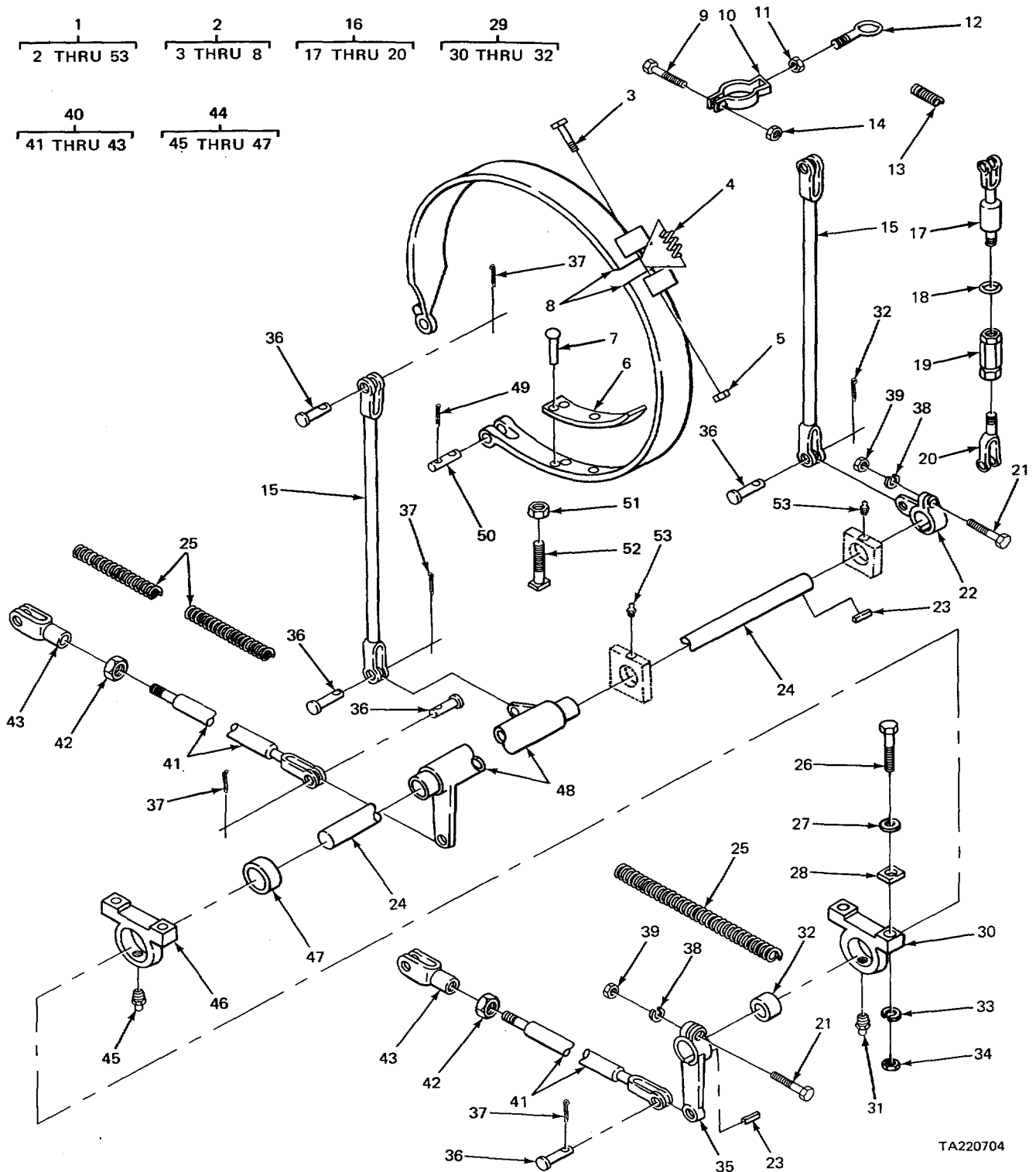
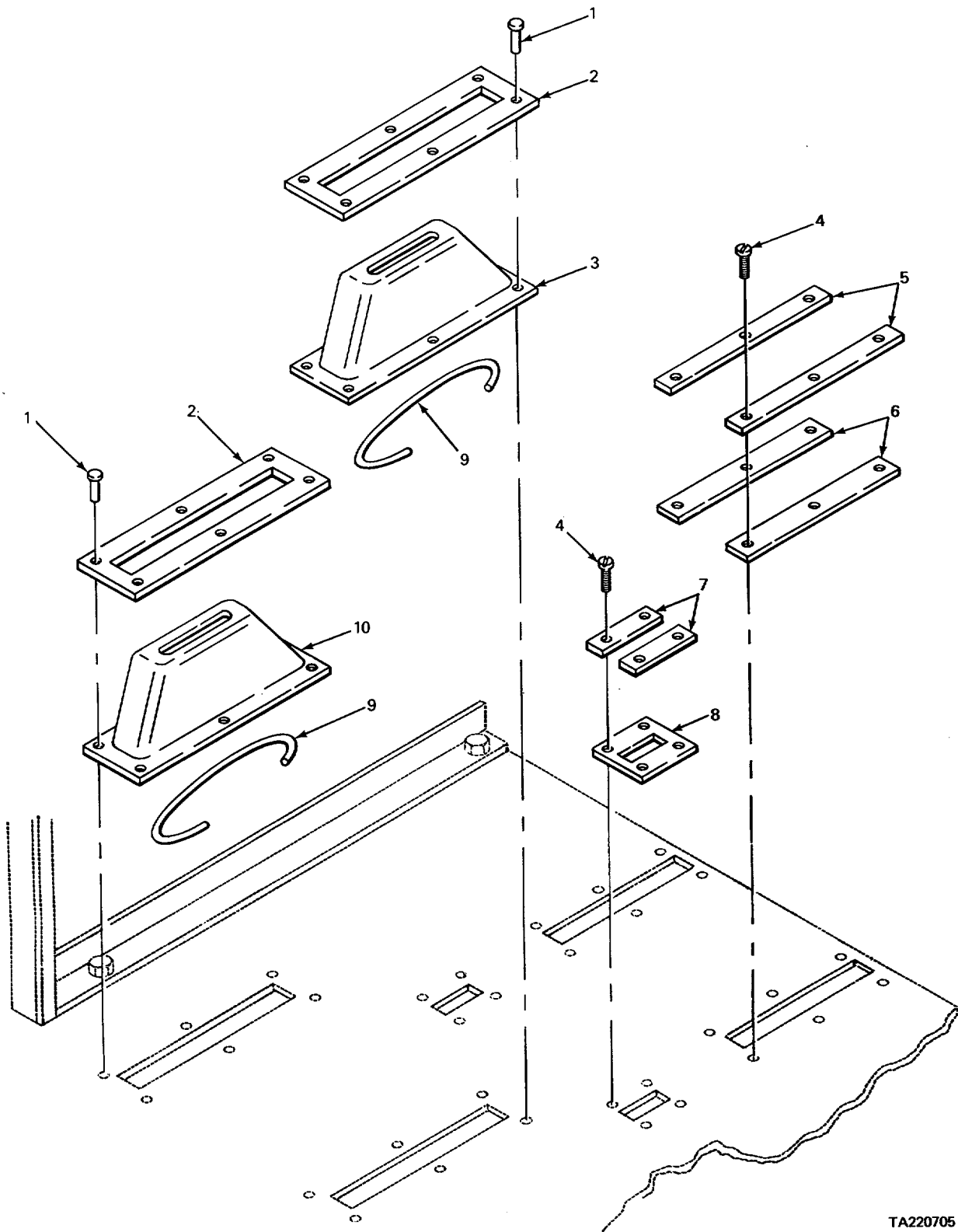

FIGURE 417. HOIST DRUM BRAKE CONTROL (CRANE).;

SECTION II					
(1)	(2)	(3)	(4)	(5)	(6)
ITEM	SMR	FSCM	PART	DESCRIPTION AND USABLE ON CODES (UOC)	QTY
NO	CODE		NUMBER		
GROUP 7422 MACHINERY MECHANISM CONTROL FIG. 417 HOIST DRUM BRAKE CONTROL (CRANE)					
1	AFFFF	02280	780870	CONTROL ASSEMBLY HOIST DRUM BRAKE UOC:BGJ	1
1	AFFFF	02280	781368	CONTROL ASSEMBLY HOIST DRUM BRAKE UOC :BGH	1
2	PBFFF	02280	780868	BRAKE BAND AND LINI.....	2
3	XDFZZ	02280	817432	BOLT MACHINE BAND MTG.....	2
4	XDFZZ	02280	481601	SPRING,HELICAL COMP BRAKE BAND	2
5	PFFZZ	02280	804426	NUT,SELF-LOCKING BAND MTG	2
6	PFFZZ	02280	481628	LINING SET,FRICTION	1
7	PFFZZ	96906	MS16536-242	RIVET TUBULAR LINING MTG	80
8	XAFZZ	02280	780869	BAND.BRAKE.....	2
9	PFOZZ	96906	MS90728-12	SCREW,CAP HEXAGON H TUBE HANGER	2
				MTG	
10	PFOZZ	02280	805847	HANGERTUBEE.....	2
11	PAOZZ	96906	MS51967-5	NUT,PLAIN,HEXAGON EYE BOLT TO	2
				HANGER.....	
12	PFOZZ	02280	481616	BOLT EYE HANGER.....	2
13	PFOZZ	02280	20414M	SPRING HELICAL .EYE	2
14	PFOZZ	96906	MS51967-2	NUT PLAIN HEXAGCN TUBE HANGER MTG	2
15	PBOZZ	02280	580846	CONNECTING LINK,RIG CONTROL SHAFT	2
				TO BRAKE BAND.....	
16	XDOOO	02280	58147	ROD LEVER TO BRAKE BANO.....	1
				UOC:BGH	
17	XAOZZ	02280	484876	CYLINDER.....	1
				UOC:BGH	
18	PFDZZ	02280	484877	PACKING PREFORMED CYLINDER.....	2
				UOC:BGH	
19	XAOZZ	02280	681218	PISTON AND SPRING S.....	1
				UOC:BGH	
20	XAOZZ	02280	581469	ROD CYLINDER TO LEVER.....	1
				UOC:BGH	
21	PFDZZ	96906	MS90726-118	SCREW,CAP*HEXAGON H LEVER MTG	2
22	PFOZZ	02280	580878	LEVER9BRAKE SHAFT	1
23	PAOZZ	96906	MS35756-30	XEY,WOODRUFF LEVER TO SHAFT	2
24	PFOZZ	02280	580885	SHAFT,STRAIGHT	1
25	PFOZZ	02280	W38118B	SPRING,HELICAL,EXTE HOIST BRAKE.....	2
26	PFFZZ	96906	MS9072167	SCREW,CAP HEXAGON H BEARING	4
				BLOCKS MTG	
27	PFFZZ	96906	MS27183-22	WASHER,FLAT BEARING BLOCKS MTG	4
28	PAFZZ	02280	482034	SHIM	V
29	XDFZZ	02280	481602	BEARING UNIT,PLAIN BRAKE SHAFT	1
30	XAFZZ	02280	481572	BLOCK,BEARING.....	1
31	PAOZZ	96906	MS15003-1	FITTING LUBRICATION BEARING BLOCK	1
32	XDFZZ	02280	481603	BUSHING,BEARING BLC	1
33	PFFZZ	96906	MS3533&50	WASHER,LOCK BEARING BLOCKS	4
34	PFFZZ	96906	M551961-20	NUT,PLAIN,HEXAGON BEARING BLOCKS	4

SECTION II					
(1)	(2)	(3)	(4)	(5)	(6)
ITEM	SMR		PART		
NO	CODE	FSCM	NUMBER	DESCRIPTION AND USABLE ON CODES (UOC)	QTY
35	PFOZZ	02280	481554	MTG.....	
36	PFOZZ	96906	MS35810-38	LEVER,REMOTE CONTRO	1
				PIN,STRAIGH-C,HEADED ROD TO BRAKE	8
				BAND	
37	PFOZZ	96906	MS24665421	PIN COTTER CLEVIS PIN	8
38	PFOZZ	96906	MS35338-48	WASHER,LOCK LEVER MTG	2
39	PADZZ	96906	MS51968-14	NUT,PLAIN,HEXAGON LEVER MTG	2
40	PFOZZ	02280	580875	ROD ASSEMBLY CONTROL ROD TO BRAKE	2
				SHAFT	
41	XBOZZ	02280	588877	ROD,BRAKE CONTROL	1
42	PFOZZ	96906	MS35681-61	NUT,JAM ROD MTG	1
43	PFOZZ	02280	400863	CLEVIS.ROD END.....	
44	XDFZZ	02280	481600	BEARING UNIT,PLAIN BRAKE SHAFT	1
45	PAOZZ	96906	MS15003-1	FITTING, LUBRICATION BEARING BLOCK	1
46	XAFZZ	02280	481571	BLOCK,BEARING BRAKE SHAFT.....	1
47	PFFZZ	02280	481574	BUSHING,SLEEVE.....	1
48	XBOZZ	02280	580879	LEVER,BRAKE SHAFT	1
49	PFFZZ	96906	MS24665-495	PIN,COTTER BRAKE BAND PIN	4
50	XDFZZ	02280	L4481Q	PIN,STRAIGHT,HEADLE BRAKE BAND	2
51	PFFZZ	96906	MS51967-14	NUT,PLAIN,HEXAGON BRAKE BAND	2
52	PFFZZ	02280	817407	.SCREW BRAKE BAND	2
53	PAOZZ	96906	MS15003-1	FITTING,LUBRICATION SHAFT SUPPORT	2

END OF FIGURE



TA220705

FIGURE 418. LEVER AND PEDAL BOOTS (MODEL 2385 CRANE).

SECTION II					
(1)	(2)	(3)	(4)	(5)	(6)
ITEM	SMR	FSCM	PART	DESCRIPTION AND USABLE ON CODES (UOC)	QTY
NO	CODE		NUMBER		
GROUP 7422 MACHINERY MECHANISM CONTROL					
FIG. 418 LEVER AND PEDAL BOOTS (MODEL 2385 CRANE)					
1	XDOZZ	02280	817586	RIVET,DRIVE SWING LEVER BOOT MTG UOC:BGH	12
2	XBOZZ	02280	489060	STRIP,STEEL SWING LEVER BOOT MTG UOC:BGH	2
3	XDOZZ	02280	581527	BOOTISWING UOC:BGH	1
4	PFOZZ	02280	8G4252	SCREW DRIVE STEEL AND RUBBER STRIPS MTG UOC:BGH	20
5	XBDZZ	02280	489058	STRIP,STEEL RUBBER STRIP MTG UOC:BGH	4
6	XBOZZ	02280	489059	SIRIP,RUBBER PEDALS..... UOC:BGH	4
7	XBOZZ	02280	489056	STRIPTSTEEL RUBBER STRIP MTG UOC:BGH	4
8	XBOZZ	02280	489057	STRIP,RUBBER PEDAL..... UOC:BGH	2
9	XDOZZ	02280	806581	WIRE SWING LEVER BOOT UOC:BGH	2
10	PFOZZ	02280	581528	BOOT BOOM HOIST LEVER UOC:BGH	1

END OF FIGURE

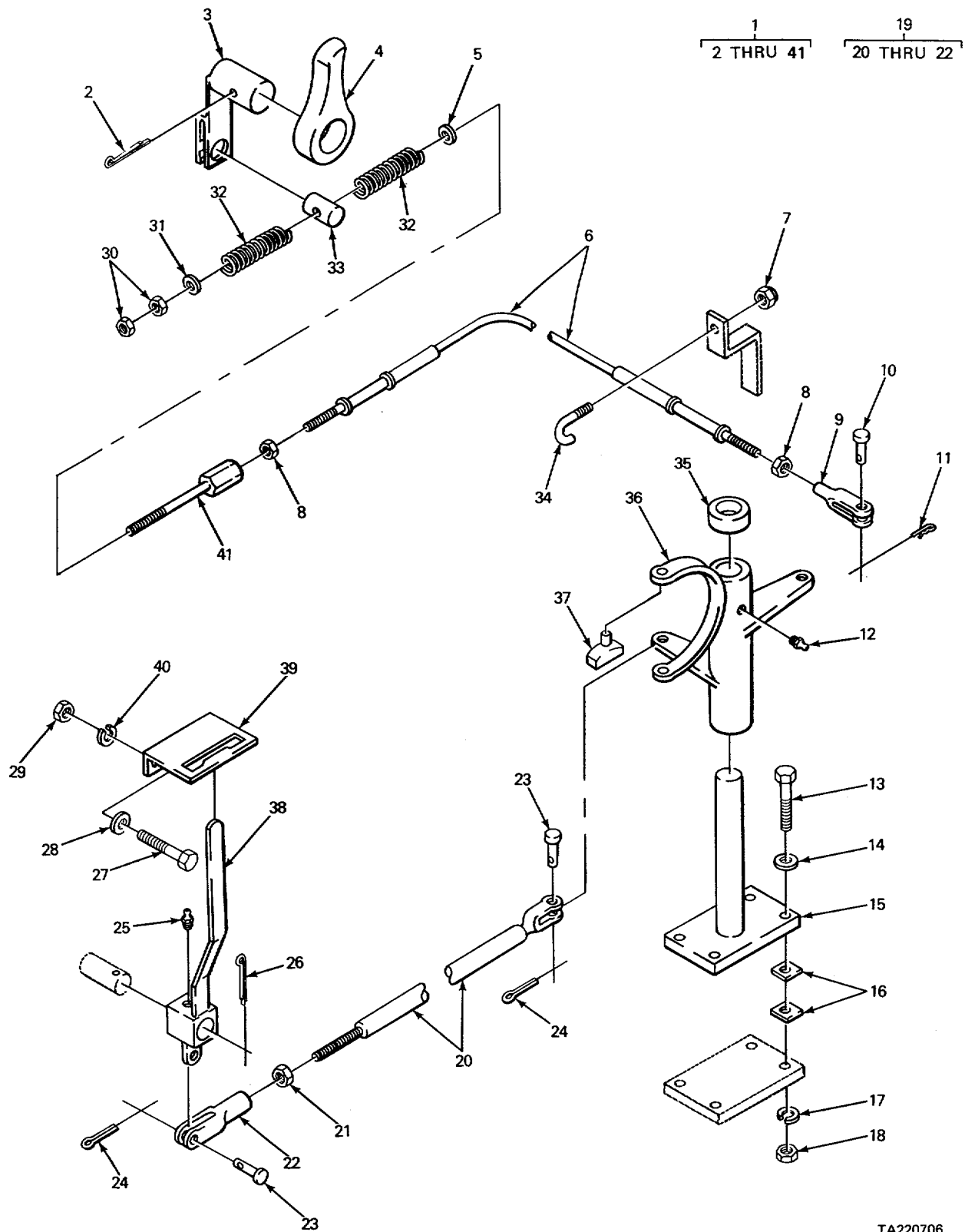

TA220706

FIGURE 419. BOOM HOIST JAW CLUTCH (CRANE).

SECTION II

TM 5-3810-232-34P

(1) ITEM NO	(2) SMR CODE	(3) FSCM	(4) PART NUMBER	(5) DESCRIPTION AND USABLE ON CODES (UOC)	(6) QTY
GROUP 7422 MACHINERY MECHANISM CONTROL FIG. 419 BOOM HOIST JAW CLUTCH (CRANE)					
1	XDOOO	02280	780974	CLUTCH BOOM HOIST J BOOM HOIST	1
2	PFOZZ	96906	MS24665-753	.PIN COTTER SHAFT NTG	1
3	PFOZZ	02280	W-7559A	.SHAFT PAWL CONTROL	1
4	PFOZZ	02280	W7399A	.PAWL	1
5	PFOZZ	96906	MS27183-18	.WASHER,FLAT CONTROL ROD SPRING	1
6	PAOZZ	80523	56-3422-2054	.CONTROL ASSEMBLY,PU	1
6	PAOZZ	80523	56-3422-1080	CONTROL ASSEMBLY PU 42"	1
7	PFOZZ	02280	804412	.NUT,SELF-LOCKING,HE HOOK BOLT	2
8	PFOZZ	96906	MS35691-5	.NUT,PLAIN,HEXAGON	2
9	PFOZZ	71843	2708-2A	.CLEVIS.ROD END PUSH-PULL CONTROL.....	1
10	PFOZZ	96906	MS35810-32	.PIN, STRAIGHT,HEADED.....	1
11	PFOZZ	96152	A82-1	.PLN,COTTER CLEVIS PIN	1
12	PFOZZ	96906	MS15003-6	.FITTING.LUBRICATION YOKE.....	1
13	PFOZZ	96906	MS90728-166	.SCREW,CAP,HEXAGON H SUPPORT MTG	4
14	PFOZZ	96906	MS27183-22	.WASHER,FLAT SUPPORT MTG	4
15	XBOZZ	02280	580871	.SUPPORT, SHIFTER	1
16	PAGZZ	02280	482034	.SHIM SUPPORT MTG..... V	
17	PFOZZ	96906	MS3533850	.WASHER LOCK SUPPORT MG	4
18	PFOZZ	96906	MS51967-20	.NUT PLAIN HEXAGON	4
19	XBOOO	02280	580872	.ROD CONNECTOR.....	1
20	XBOZZ	02280	580877	..ROD,CONNECTOR CLUTCH LEVER	1
21	PFOZZ	02280	804783	..NUT,PLAIN,HEXAGON ROD MTG	1
22	PFOZZ	02280	400863	..CLEVIS,ROD END.....	1
23	PFOZZ	96906	MS35810-6	.PIN ST RAIGHT HEADED.....	2
24	PFOZZ	96906	MS24665-353	.PIN,COTTER CLEVIS PIN	2
25	PAOZZ	96906	MS15003-1	.FITTING LUBRICATION CLUTCH LEVER	1
26	PFOZZ	96906	MS24665-751	.PIN COTTER CLUTCH LEYERVE	1
27	PFOZZ	96906	MS90725-26	.SCREW,CAP HEXAGON H BRACKET MTG	2
28	PFOZZ	96906	MS27183-15	.WASHER,FLAT BRACKET MTG	2
29	PAOZZ	96906	MS51961-8	.NUT PLAIN HEXAGON	2
30	PAOZZ	96906	MS51967-5	.NUT PLAIN,HEXAGON CONTROL ROD	2
ADJUSTING					
31	PFOZZ	96906	MS27183-13	.WASHER,FLAT CONTROL ROD ADJUSTING	1
32	PFOZZ	02280	482499	.SPRING HELICAL,COMP	2
33	XDOZZ	02280	W7560A	.PIN STRAIGHT*HEADLE	1
34	XBOZZ	02280	482006	.BOLT,HOOK CONTROL CLAMPING	2
35	XBOZZ	02280	800022	.COLLAR,YOKE SHIFTER	1
36	XDOZZ	02280	680883	.SHIFTER FORK.....	1
37	XDOZZ	02280	481438	.SHOE SHIFFER	2
38	XBOZZ	02280	580873	.LEVER CLUTCH.....	1
39	XBOZZ	02280	580874	.BRACKET LEVER	1
40	PFOZZ	96906	NS3533846	.WASHER LOCK BRACKET MTG	2
41	PFOZZ	02280	482508	.POST.ELECTRICAL-MEC CONTROL TO	1
SHAFT					

END OF FIGURE

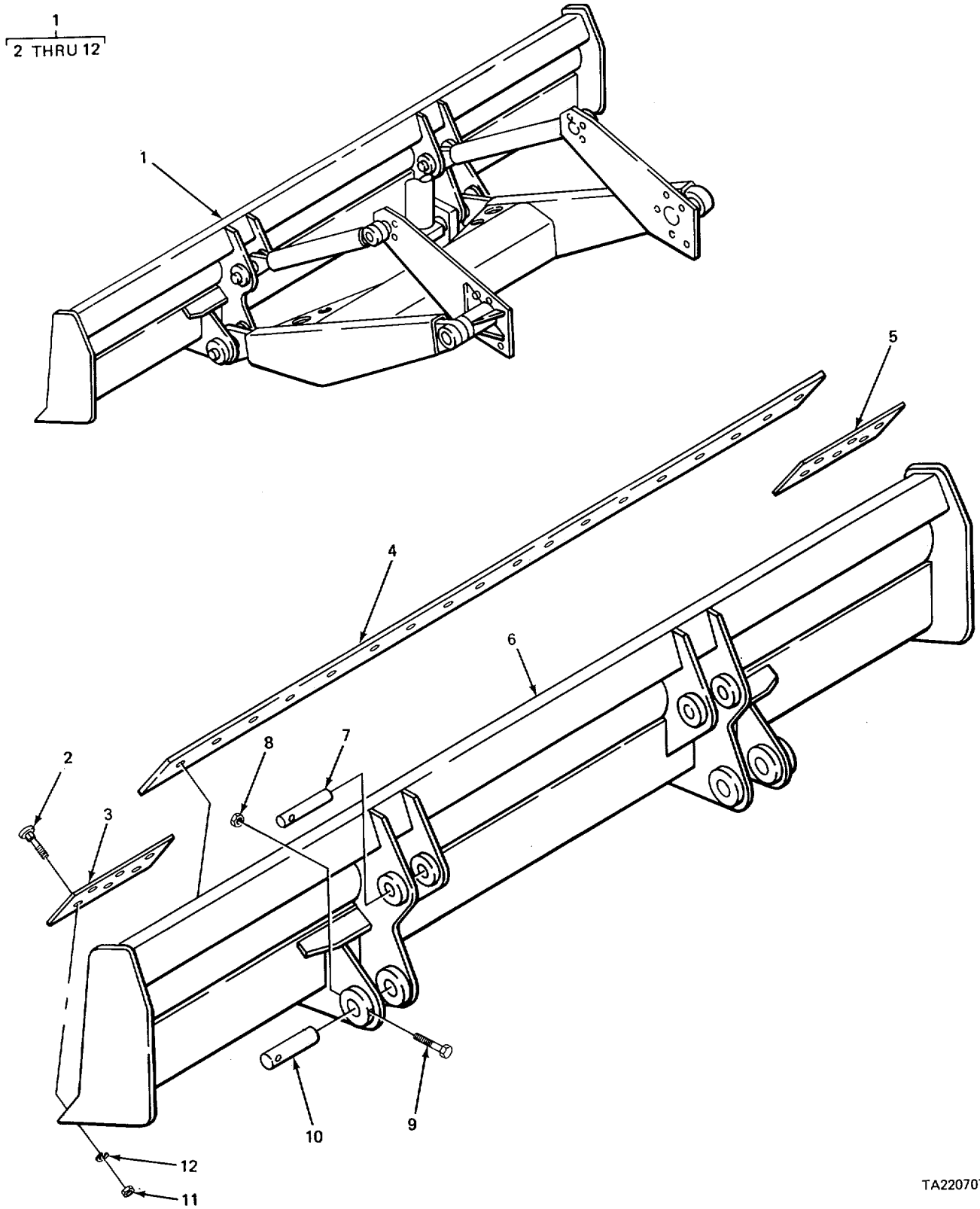
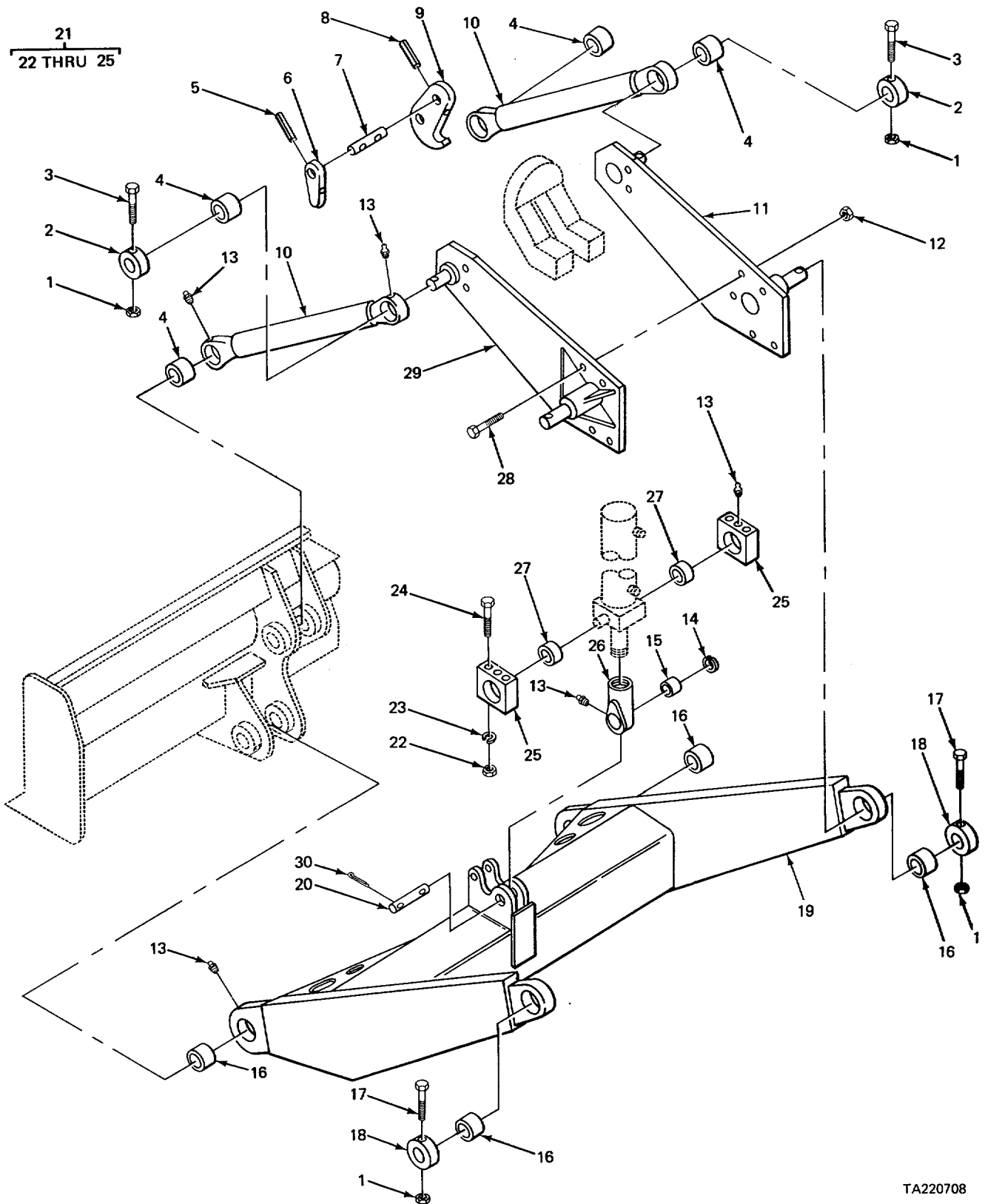

FIGURE 420. UTILITY BLADE ASSEMBLY.

SECTION II					
(1)	(2)	(3)	(4)	(5)	(6)
ITEM	SMR	FSCM	PART	DESCRIPTION AND USABLE ON CODES (UOC)	QTY
NO	CODE		NUMBER		
GROUP 7435 MOLOBOARD ASSEMBLY					
FIG. 420 UTILITY BLADE ASSEMBLY					
1	PFOOO	02280	780947	BLADE ASSEMBLY UTIL..... UOC:BGJ	1
1	XDOOO	97403	13213E9388	BLADE ASSEMBLY,UTIL..... UOC:BGH	1
2	PFOZZ	96906	MS35754-59	.BOLT SQUARE NECK CUTTING EDGE AND END BIT MTG.....	29
3	PAOZZ	97403	13215EL986	.END BIT,MOLDBOARD, DOZER,LH.....	1
4	PAOZZ	96906	MS39103-3	.CUTTING EDGE,MOLDBO DOZER BLADE.....	1
5	PAOZZ	97403	13215E9990	.END BIT,MOLDBOARD ,DOZER,LH.....	1
6	PFOZZ	02280	780945	.BOLT,BLADE.....	1
7	PFOZZ	02280	482285	.PIN BLADE MOUNTING..... UOC:BGJ	2
7	PFOZZ	02280	482286	.PIN,STRAIGHT,HEADLE BLADE MOUNTING..... UOC:BGH	2
8	PFOZZ	96906	MS21045C12	.NUT,SELF-LOCKING HE MOUNTING PLATE.....	4
9	PFOZZ	96906	MS35289200	.SCREW CAP HEXAGON H BLADE MOUNTING..... UOC:BGJ	4
9	PFOZZ	96906	M590721-200	.SCREW CAP HEXAGON H BLADE MOUNTING..... UOC:BGH	4
10	PFOZZ	02280	482286	.PIN,STRAIGHT,HEADLE BLADE MOUNTING..... UOC :BGJ	2
10	PFOZZ	02280	482285	.PIN BLADE MOUNTING..... UOC :BGH	2
11	PFOZZ	96906	MS51767-23	.NUT PLAIN HEXAGON CUTTING EDGE..... AND END BIT MTG.....	29
12	PFOZZ	96906	MS35340-51	.WASHER,LOCK CUTTING EDGE AND END..... BIT MTG.....	29

END OF FIGURE



TA220708

FIGURE 421. UTILITY BLADE LIFTING MECHANISM (MODEL 2380).

SECTION II					
(1)	(2)	(3)	(4)	(5)	(6)
ITEM	SMR		PART		
NO	CODE	FSCM	NUMBER	DESCRIPTION AND USABLE ON CODES (UOC)	QTY
GROUP 7436 LIFT ARMS AND PIVOT ASSEMBLIES FIG. 421 UTILITY BLADE LIFTING MECHANISM (MODEL 2380)					
1	PFOZZ	96906	MS2104SC12	NUT SELF-LOCKING,HE MOUNTING PLATE UOC :BGJ	6
2	PFOZZ	02280	482290	COLLAR SHAFT UPPER ARM UOC:BGJ	4
3	PFOZZ	96906	MS90727-195	SCREW,CAP,HEXAGON H ARM MTG UOC :BGJ	4
4	XDWZZ	02280	482207	BUSHING SELF-ALIGNING UOC:BGJ	4
5	PFOZZ	96906	MS9048-173	PIN,SPRING LEVER ARM MTG UOC:BGJ	1
6	PFOZZ	97403	13206E2119	LEVER,REMOTE CONTRO HOOK RELEASE UOC:BGJ	1
7	PFOZZ	02280	482284	SHAFT CYLINDER HOOK UOC:BGJ	1
8	PFOZZ	96906	MS9048-178	PIN,SPRING CYLINDER HOOK UOC:BGJ	1
9	XDOZZ	02280	482293	HOOK CYLINDER UOC:BGJ	1
10	XWOZZ	02280	580953	ARM,UPPER PUSH BEAM..... UOC:BGJ	2
11	XWDZZ	02280	780940	PLATE, MOUNTING, LEFT ARM UOC ;BGJ	1
12	XDOZZ	02280	484490	NUT,PLAIN,SINGLE BA PLATE MTG..... UOC:BGJ	14
13	PAOZZ	96906	MS15003-1	FITTING,LUBRICATION DOZER UOC:BGJ	5
14	PFOZZ	96906	MS16625-1244	RING,,RETAINING UOC:BGJ	1
15	PFOZZ	02280	482282	BEARING,PLAIN,SELF-LIFTING EYE UOC;BGJ	1
16	PFOZZ	02280	482288	BUSHING MJG PLATE PIN..... UOC:BGJ	4
17	PFOZZ	96906	MS90727-198	SCREW CAP,HEXAGON H UOC :BGJ	2
18	PFOZZ	02280	482289	COLLAR MTG PLATE UOC :BGJ	2
19	XDOZZ	02280	780946	BEAM,PUSH DOZER BLADE UOC :BGJ	1
20	PFOZZ	97403	13206E2331	PIN,STRAIGHT,HEADLE LIFTING EYE UOC :BGJ	1
21	PFOOO	97403	13206E5160	BALL SOCKET UOC ;BGJ	2
23	PFOZZ	96906	MS35340-51	WASHER,LOCK CYLINDER MTG UOC:BGJ	2
24	PFOZZ	96906	MS90727-194	SCREW,CAP HEXAGON H CYLINDER MTG UOC :BGJ	2

SECTION II					
(1)	(2)	(3)	(4)	(5)	(6)
ITEM	SMR	FSCM	PART	DESCRIPTION AND USABLE ON CODES (UOC)	QTY
NO	CODE		NUMBER		
25	PFOZZ	02280	482292	.BEARING,SLEEVE CYLINDER MTG..... UOC:BGJ	2
26	PFOZZ	97403	13208E6571	EYE,LIFTING CYLINDER TO FRAME UOC:BGJ	1
27	PFOZZ	02280	482281	BUSHING,DOUBLE SEAL CYLINDER MTG UOC:BGJ	2
28	PFOZZ	02280	816859	SCREW CAP.,HEXAGON H PLATE MTG UOC:BGJ	14
29	PFOZZ	02280	78C941	PLATE,MOUNTING ARM,RH..... UOC:BGJ	1
30	PFOZZ	96906	MS24665-751	PIN,COTTER LIFT CYLINDER UOC:BGJ	2

END OF FIGURE

421-1

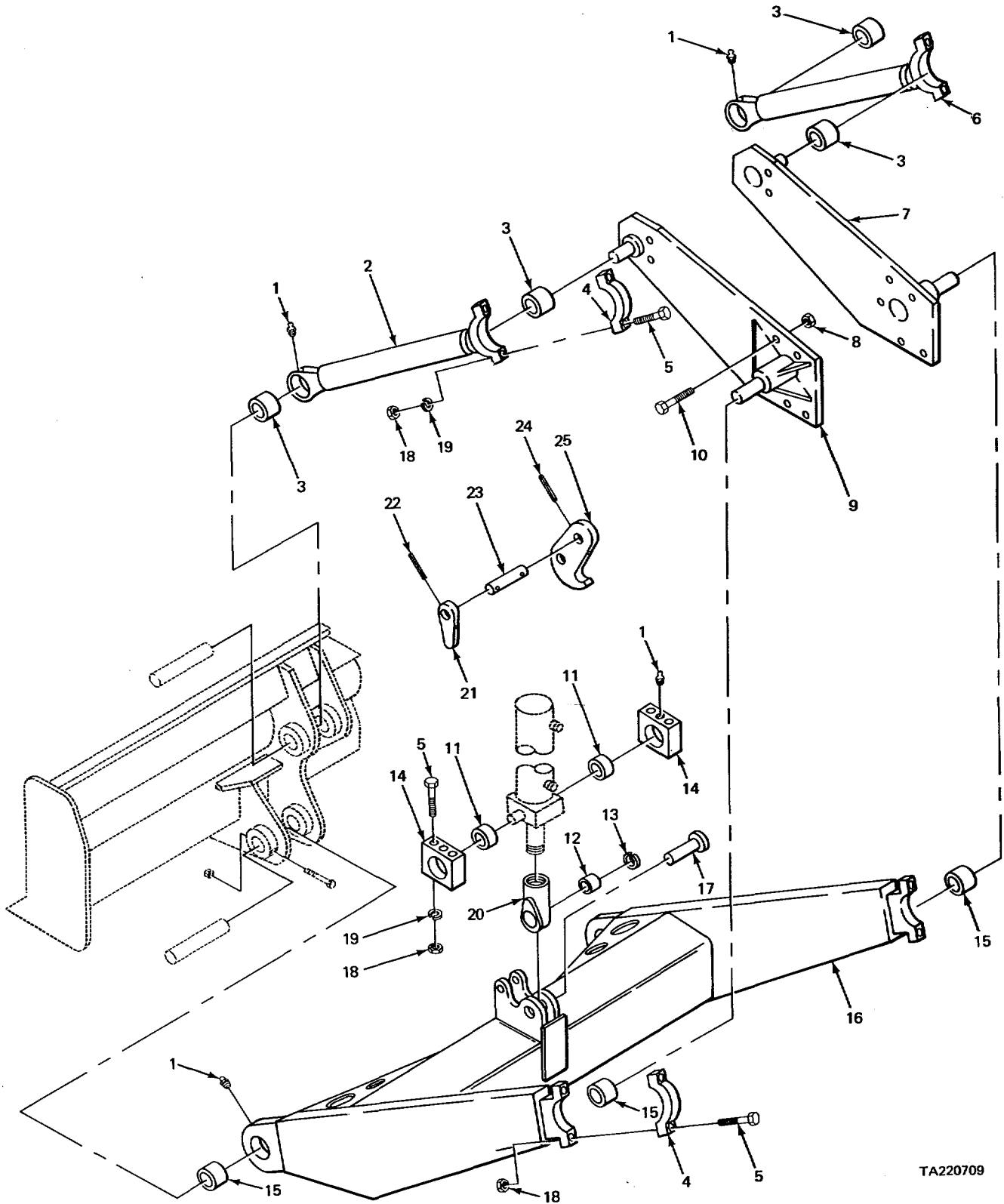

TA220709

FIGURE 422. UTILITY BLADE LIFTING MECHANISM (MODEL 2385).

SECTION II					
(1)	(2)	(3)	(4)	(5)	(6)
ITEM	SMR	FSCM	PART	DESCRIPTION AND USABLE ON CODES (UOC)	QTY
NO	CODE		NUMBER		
GROUP 7436 LIFT ARMS AND PIVOT ASSEMBLIES FIG.422 UTILITY BLADE LIFTING MECHANISM (MODEL 2385)					
1	PAOZZ	96906	MS15003-1	FITTING,LUBRICATION PUSH ARM DOZER8 BLADE UOC:BGH	
2	PFOZZ	97403	13205E4475	ARM PIVOT,DOZER M.....1 UOC :BGH	
3	PFOZZ	02280	482287	BUSHING UPPER ARM4 UOC :BGH	
4	PFOZZ	11083	6F3183	CAP,PILLOW BLOCK.....4 UOC:BGH	
5	PFOZZ	96906	MS90727-199	SCREW,CAP,HEXAGON H ARM BEARING12 CAP MTG UOC.:BGH	
6	PFOZZ	02280	681103	ARM,UPPER PUSH BEAM,LH.....1 UOC :BGH	
7	XDOZZ	02280	661093	PLATE-ARX MONTING R ARM,RH1 UOC:BGH	
8	PFOZZ	72962	54N1260-164	NUT,SELF-LOCKING,HE14 UOC:BGH	
9	PFOZZ	02280	681094	PLATEVMOUNTING ARM,LH1 UOC:BGH	
10	PFOZZ	02280	816859	SCREW,CAP,HEXAGON H14 UOC:BGH	
11	PFOZZ	51588	B24L	BEARING PLAIN,SELF-2 UOC:BGH	
12	PFOZZ	96881	16L16F	BEARING SLEEVE CYLINDER MOUNTING1 UOC:BGH	
13	PFOZZ	96906	MS16625-1244	RING,RETAINING BEARING1 UOC :BGH	
14	PFOZZ	97403	13205E3537	HOUSING,BEARING CYLINDER MTG.....2 UOC :BGH	
15	PFOZZ	02280	482288	BUSHING,MOUNTING PLATE PIN4 UOC:BGH	
16	PFOZZ	97403	13205E4472	BEAM,PUSH DOZER BLADE1 UOC:BGH	
17	PFOZZ	02280	581395	PIN,TOGGLE HEADED LIFTING EYE,1 UOC:BGH	
18	PFOZZ	96906	MS21044N12	NUT,PLAIN,HEXAGON PUSH ARM12 UOC:BGH	
19	PFOZZ	96906	MS35340-51	WASHER,LOCK ARM BEARING CAP MTG.....8 SCREW UOC :BGH	
20	PFOZZ	97403	13208E6571	EYE LIFTING1 UOC:BGH	
21	PFOZZ	97403	13206E2119	LEVER,REMOTE CONTRO HOOK RELEASE1 UOC:BGH	
22	PFDZZ	96906	MS9048-173	PIN,SPRING LEVER ARM MTG1	

SECTION II					
(1)	(2)	(3)	(4)	(5)	(6)
ITEM	SMR	FSCM	PART	DESCRIPTION AND USABLE ON CODES (UOC)	QTY
NO	CODE		NUMBER		
23	PFOZZ	97403	13206E2331	UOC:BGH PIN,DOWEL HOOK ATTACHING	1
24	PFOZZ	96906	MS9048-178	UOC:BGH PIN,SPRING CYLINDER HOOK	1
25	XDOZZ	02280	484406	UOC:BGH HOOK CYLINDER	1

END OF FIGURE

422-2

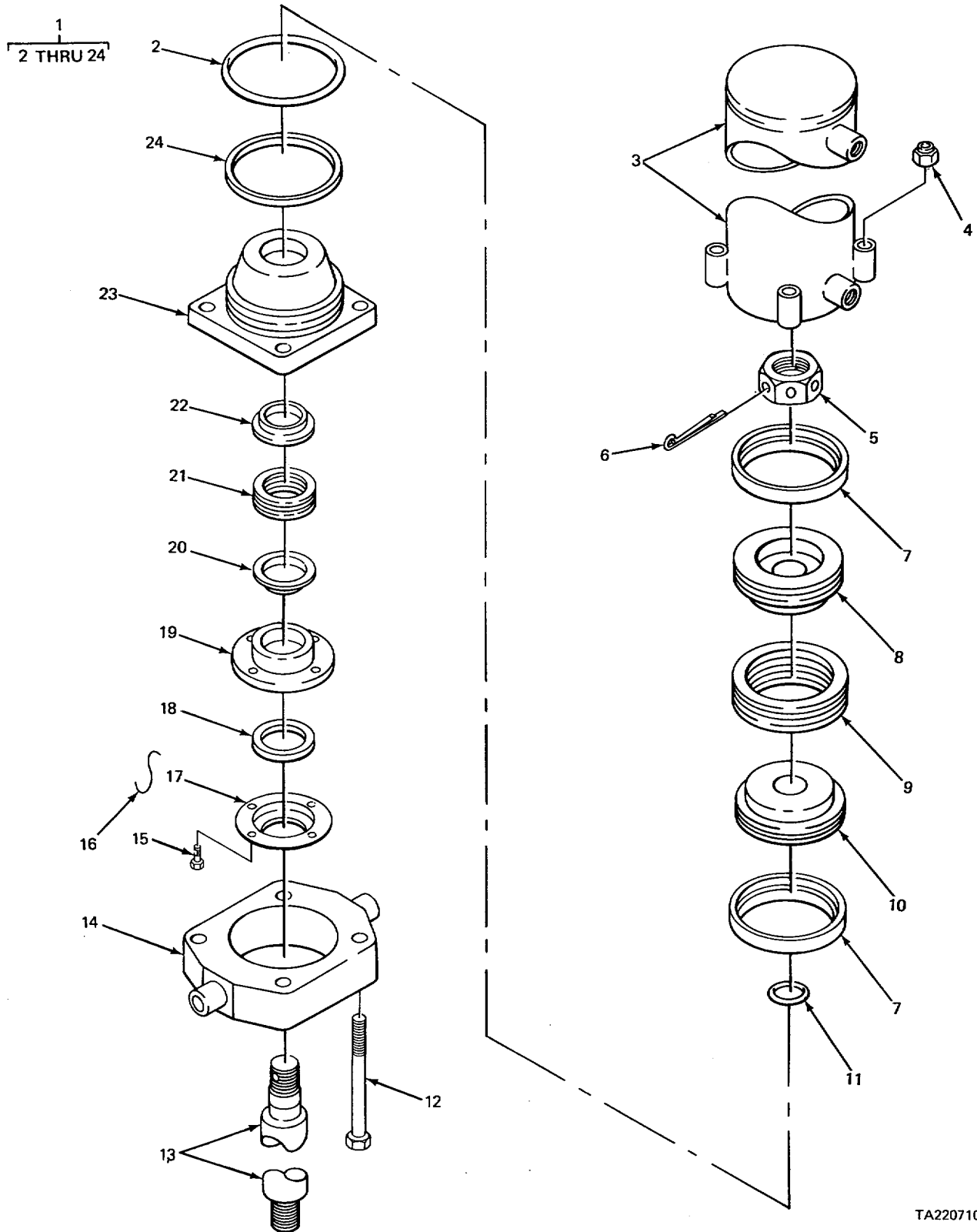

TA220710

FIGURE 423. DOZER CYLINDER (MODEL 2380).

SECTION II					
(1)	(2)	(3)	(4)	(5)	(6)
ITEM	SMR	FSCM	PART	DESCRIPTION AND USABLE ON CODES (UOC)	QTY
NO	CODE		NUMBER		
GROUP 7439 CIRCLE REVERSE DRAWBAR SIDE SHIFT AND ARM LIFT MECHANISM FIG. 423 DOZER CYLINDER (MODEL 2380)					
1	PFFFF	40152	55548	CYLINDER ASSEMBLY DOZER..... UOC:BGJ	1
2	XDFZZ	12603	25K40424	.PACKING,PREFORMED PISTON ROD UOC:BGJ	1
3	XBFZZ	03504	P555480	.TUBECYLINDER UOC:BGJ	1
4	XDFZZ	03504	18D08R	.NUT,SELF-LOCKING UOC:BGJ	4
5	XBFZZ	12603	551605	.NUT,PISTON ROD UOC:BGJ	1
6	XDFZZ	12603	1F648	.PIN,COTTER PISTON ROD NUT UOC:BGJ	1
7	PFFZZ	40152	2516057	.RING,PISON..... UOC:BGJ	2
8	XDFZZ	40152	1536234	.PISTON,PUMP UOC:BGJ	1
9	XDFZZ	12603	542543	.PACKING ASSEMBLY CHEVRON..... UOC:BGJ	1
10	XDFZZ	40152	542548	.PISTON,CRANE SHOVEL UOC:BGJ	1
11	PFFZZ	96906	MS28775-220	.PACKING,PREFORMED PISTON ROD UOC:BGJ	1
12	XDFZZ	03504	18C888PR	.BOLT,MACHINE TRUNNION TO CYLINDER..... UOC:BGJ	4
13	XDFZZ	12603	P555479	.ROD,PISTON..... UOC:BGJ	1
14	XBFZZ	03504	555484	.TRUNNION,CYLINDER..... UOC:BGJ	1
15	XDFZZ	03504	4C616D	.BOLT MACHINE UOC:BGJ	4
16	PFFZZ	12603	28H16130	.WIRE,LOCK..... UOC:BGJ	2
17	PAFZZ	40152	550089	.RETAINERPACKING..... UOC:BGJ	1
18	PAFZZ	7368C	51X1189	.SEAL,PLAIN ENCASED UOC:BGJ	1
19	PFFZZ	40152	550087	.RETAINER PACKING..... UOC:BGJ	1
20	XBFZZ	03504	P544893	.ADAPTER FEMALE..... UOC:BGJ	1
21	PFFZZ	12603	538151	.PACKING ASSEMBLY CHEVRON..... UOC:BGJ	1
22	XBFZZ	03504	P544892	.ADAPTER FEMALE..... UOC:BGJ	1
23	XBFZZ	03504	P533790	.CAP,CYLINDER..... UOC:BGJ	1
24	PFFZZ	12603	P533791	.RING BACKUP UOC:BGJ	1

END OF FIGURE

1
2 THRU 19

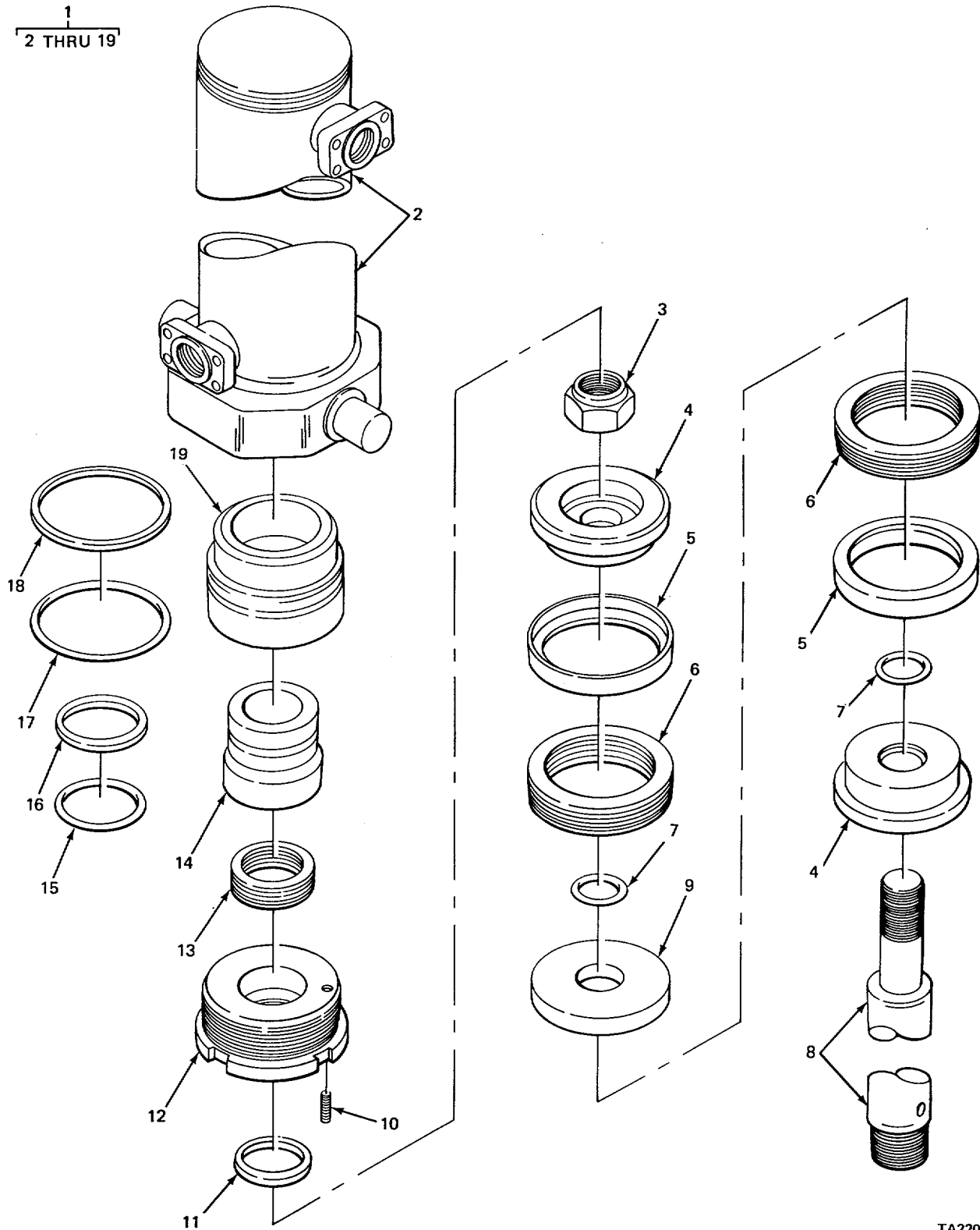
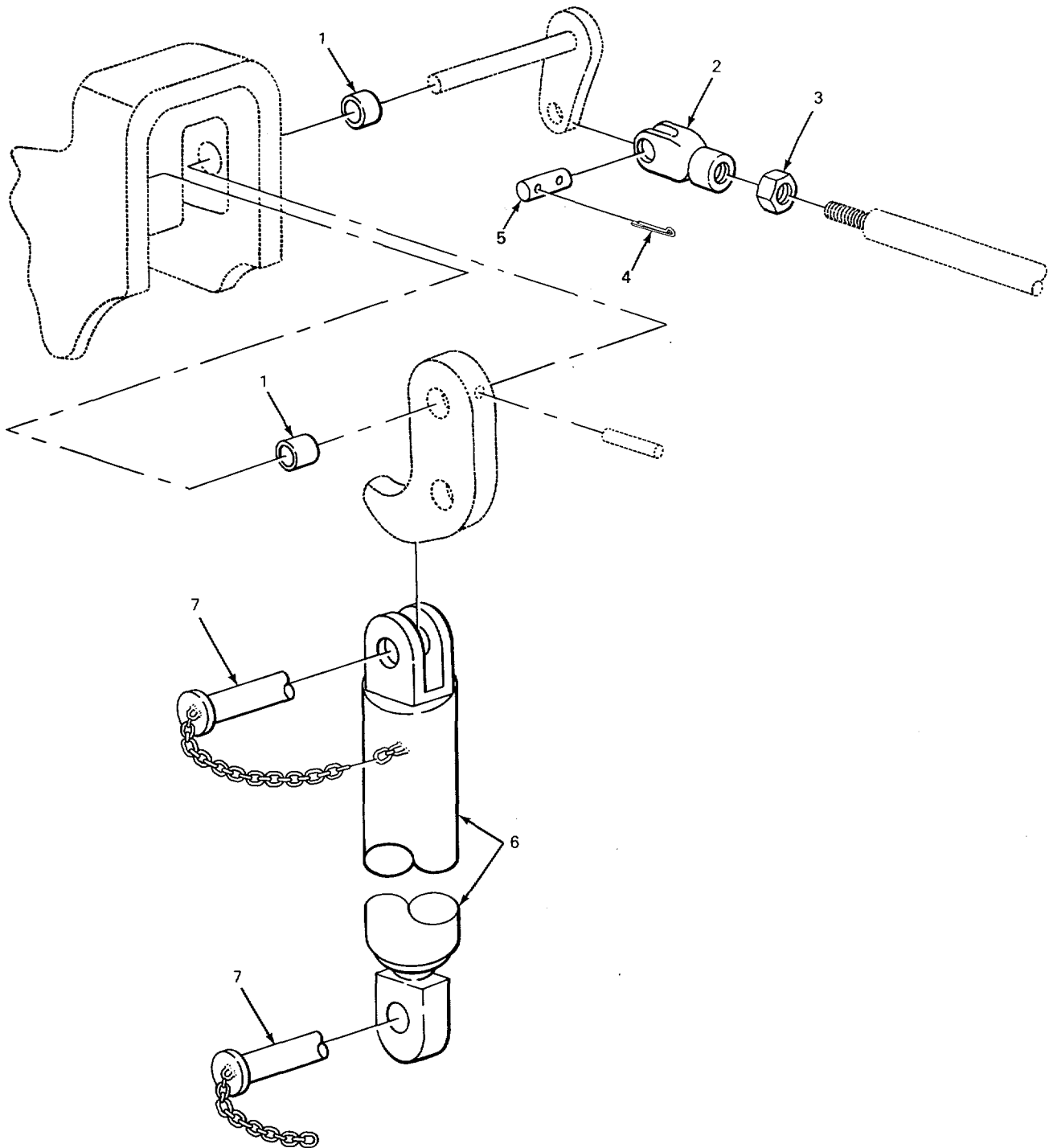

FIGURE 424. DOZER CYLINDER (MODEL 2385).

SECTION II					
(1)	(2)	(3)	(4)	(5)	(6)
ITEM	SMR	FSCM	PART	DESCRIPTION AND USABLE ON CODES (UOC)	QTY
NO	CODE		NUMBER		
GROUP 7439 CIRCLE REVERSE DRAWBAR SIDE SHIFT AND ARM LIFT MECHANISM					
FIG. 424 DOZER CYLINDER (MODEL 2385)					
1	PFFFF	02614	4CX9765	CYLINDER ASSEMBLY,A..... UOC:B GH	1
2	XAFZZ	02614	4C5C0721	.SHELL,CYLIER..... UOC :BGH	1
3	PFFZZ	12204	2903520	.NUT,SELF-OCCKING,HE ROD RETAINING..... UOC :BGH	1
4	XBFZZ	02614	2CSC0726	.PISTON HALF UOC :BGH	2
5	KFFZZ	02614	2C909982	.RIDER,NYLON PART OF KIT P/N LC900592 UOC :BGH	2 2
6	KFFZZ	02614	C7634	.PACKING ASSEMBLY PART OF KIT P/N LC900592 UOC :BGH	2
7	KFFZZ	02614	C2722	.PACKING,PREFORMED PART OF KIT P/N LC900592 UOC :BGH	2
8	PAFZZ	02614	3C900725	.CRUD PISTON UOC :BGH	1
9	XBFZZ	02614	2CS00727	.PISTON,HALF UOC :BGH	1
10	PFFZZ	02614	C4571	.SETSCREW END CAP UOC :BGH	1
11	KFFZZ	02614	1C900730	.RING,WIPER PART OF KIT P/N LC900592 UOC :BGH	1
12	PFFZZ	02614	3C900731	.WASHER,THREADED END CAP UOC :BGH	1
13	KFFZZ	02614	C7663	.PACKING ASSEMBLY PART OF KIT P/N LC900592 UOC:BGH	1
14	PFFZZ	02614	2C00729	.BUSHING RETAINER UOC :BGH	1
15	KFFZZ	02614	C615137	.RING,PARBAK PART OF KIT P/N LC900592.9.5 UOC:BGH	1
16	KFFZZ	02614	C2794	.PACKING,PREFORMED PART OF KIT P/N LC900592 UOC :BGH	1
17	KFFZZ	02614	C2809	.PACKING,PREFORMED PART OF KIT P/N LC90059 UOC :BGH	1
18	KFFZZ	02614	C615152	.RING,PARBAK PART OF KIT P/N LC900592 UOC :BGH	1
19	XBFZZ	02614	2C500728	.RETAINER..... UOC:BGH	1

END OF FIGURE

6
7



TA220712

FIGURE 425. UTILITY BLADE LOCK UP.

SECTION II

TM 5-3810-232-34P

(1) ITEM NO	(2) SMR CODE	(3) FSCM	(4) PART NUMBER	(5) DESCRIPTION AND USABLE ON CODES (UOC)	(6) QTY
GROUP 7443 MAIN FRAME ASSEMBLY					
FIG. 425 UTILITY BLADE LOCK UP					
1	XBOZZ	96881	L6616FREVB	BUSHINGTPIN	2
2	PFOZZ	96906	MS35812-2	CLEVISIRCD END ROD TO LEVER	1
3	PFOZZ	96906	MS5196E2	NUT,PLAIN,HEXAGON RCD LOCKING	1
4	PFOZZ	96906	MS24665-134	PIN,COTTER PIN RETAINING	2
5	PFOZZ	96906	MS35810-32	PINVSTRAIGHT HEADED CLEVIS TO LEVER.....	1
6	PFOZZ	02280	78CS44	ARM,LOCKING DOZER BLAOE	1
7	XDOZZ	97403	13215E9972	PIN, TOGGLE HEADED LOCKING ARM.....	2
				RETAINING	

END OF FIGURE

425-1

SECTION II

TM 5-3810-232-34P

(1) ITEM NO	(2) SMR CODE	(3) FSCM	(4) PART NUMBER	(5) DESCRIPTION AND USABLE ON CODES (UOC)	(6) QTY
-------------------	--------------------	-------------	-----------------------	--	------------

GROUP 94,REPAIR KITS
GROUP 9401 REPAIR KITS
FIG.KITS

PAFZZ	15434		BM68356	GASKET SET FUEL PUMP	1
				GASKET (1) 50-50	
				GASKET (1) 51-21	
				GASKET (1) 52-10	
				GASKET (1) 52-23	
				GASKET (1) 52-34	
				GASKET,GEAR PUMP (1) 52-25	
				PACKIKG,PREFORMED (1) 51-6	
				PACKING,PREFORMED (1) 52-20	
				PACKING,PREFORMED (1) 52-22	
				SEAL CAP (1) 51-30	
				SEAL,OIL (2) 50-8	
				SEAL,OIL,SHAFT (1) 51-22	
				SPACER,RING (1) 52-19	
XDOZZ	15434		8M95766	PARTS KIT,DIESEL EN SET ENGINE	1
				GASKET (1) 25-3	
				GASKET (1) 25-4	
				GASKET (1) 4-8	
				GASKET (1) 4-9	
				GASKET (1) 4-16	
				GASKET (1) 11-15	
				GASKET (1) 11-15	
				GASKET (1) 29-3	
				GASKET (1) 29-8	
				GASKET (1) 31-4	
				GASKET (1) 31-6	
				GASKET (1) 35-6	
				GASKET (1) 35-20	
				GASKET (1) 35-21	
				GASKET (1) 38-11	
				GASKET (1) 41-13	
				GASKET (1) 61-10	
				GASKET (1) 77-10	
				GASKET (2) 77-22	
				GASKET (1) 100-13	
				GASKET,BRACKET (1) 27-7	
				GASKET,COVER (1) 23-1	
				GASKET,DRAIN TUBE (1) 38-33	
				GROMMET,NONMETALLICI (2) 77-31	
				NUT,PLAIN,ROUND (1) 68-4	
				PACKING,PREFORMED (12) 4-1	
				PACKING,PREFORMED (1) 35-19	
				PACKING,PREFORMED (1) 49-13	
				PACKING,PREFORMED (1) 49-13	
				PACKING,PREFORMED (1) 68-5	
				PACKING,PREFORMED (4) 100-1	

KIT-1

SECTION II

TM 5-3810-232-34P

(1) ITEM NO	(2) SMR CODE	(3) FSCM	(4) PART NUMBER	(5) DESCRIPTION AND USABLE ON CODES (UOC)	(6) QTY
				SEAL, PPLAIN ENCASED (1) 25-8	
				SEAL, PLAIN (1) 25-9	
				SEAL, PLAIN,ENCASED (1) 23-2	
				SPACER, RING (2) 38-13	
				WASHER, FLAT (1) 49-12	
PAFZZ	15434		BMS5768	GASKET SET FUEL PUMP	1
				GASKET (1) 53-5	
				GASKET (1) 54-2	
				GASKET (1) 54-47	
				GASKET (2) 55-21	
				GASKET (1) 55-38	
				GASKET (1) 56-3	
				GASKET (1) 56-18	
				GASKET (1) 56-18	
				GASKET (1) 56-27	
				GASKET (1) 57-7	
				GASKET (1) 59-16	
				PACKING WITH RETAIN (1) 54-8	
				PACKING WITH RETAIN (1) 54-8	
				PACKING,PREFORMED (1) 54-11	
				PACKING, PREFCRMED (1) 54-11	
				PACKING,PREFORMED (1) 54-27	
				PACKING,PREFORMED (11) 54-48	
				PACKING,PREFORMED (1) 55-36	
				PACKING,PREFORMED (2) 55-52	
				PACKING,PREFORMED (1) 56-7	
				PACKING,PREFORMED (1) 56-9	
				PACKING,PREFORMED (1) 59-10	
				PACKING,PREFORMED (1) 59-10	
				RING,SEALING (1) 55-22	
				SEAL,CAP (1) 55-19	
				SEAL,OIL (2) 5342	
				SEAL,OIL (1) 54-1	
				SPACER,RING (1) 56-10	
				WASHER,FLAT (1) 55-23	
PAFZZ	70960		CPL6S9	SPIDER,UNIVERSAL JC FRONT STEERING.....	4
				UOC:BGJ	
				BUSHING (8) 251-7	
				BUSHING (8) 251-21	
				CROSS,CENTER (2) 251-11	
				CROSS,CENTER (2) 251-24	
				FITTING,LUBRICATION (2) 251-12	
				FITTING,LUBRICATION (2) 251-22	
				GASKET (8) 251-10	
				GASKET (8) 251-23	
				RING,RETAINING (8) 251-8	
XDFZZ	70960		CPN35N3	PARTS KIT.UNIVERSAL JOINT FAN.....	2
				DRIVE SHAFT	
				UOC:BGJ	
				CUP,ASSEMBLY,NEEDLE (8) 195-4	
				FITTING LUBRICATION (2) 195-12	
				RING,SNAP,BEARING (8) 195-3	

SECTION II

TM 5-3810-232-34P

(1) ITEM NO	(2) SMR CODE	(3) FSCM	(4) PART NUMBER	(5) DESCRIPTION AND USABLE ON CODES (UOC)	(6) QTY
PAOZZ	70960		CP72N33	SPIDER UNIVERSAL (2) 195-13 PARTS KIT,UNIVERSAL	1
				BOLT,MACHINE (8) 201-2	
				CENTER CROSS (2) 201-12	
				FITTING,LUBRICATION(2) 201-13	
				NEEDLE CUP ASSEMBLY (6) 201-3	
				SHIELD DUST (8) 201-11	
				STRAP WELD (2) 201-19	
PFFZZ	70960		CP78WB1	PARTS KIT UNIVERSAL	1
				UOC:BGH	
				CROSS ,CENTER (1) 199-8	
				FITTING*LUBRICATION (1) 199-7	
				NEEDLE CUP ASSEMBLY (4) 199-11	
				SHIELD,DUST (4) 199-9	
XDF2Z	70960		CP82N11	PARTS KIT UNIVERSAL	1
				BEARING ROLLER (4) 197-15	
				BEARING ROLLER (4) 198-13	
				CROSS ASSEMBLY (1) 198-25	
				FITTING,LUBRICATION (1) 197-19	
				NUT,PLAIN,HEXAGON (8) 197-28	
				NUT,PLAINIHEXAGON (4) 198-18	
				SCREW,CAP HEXAGON H (8) 197-16	
				SCREW,CAP,HEXAGON H (8) 198-14	
				SHIELD DUST (4) 197-18	
				SPIDER,UNIVERSAL JO (1) 197-17	
				STRAP WELD (2) 197-29	
XDFZZ	70960		CP82N67	PARTS KIT,UNIVERSAL PROPELLER,SHAFT	1
				UOC :BGH	
				CAP,NEEDLE BEARING (2) 200-6	
				CENTER CROSS (1) 200-9	
				DELTA BEARING ASSEM(2) 200-14	
				FITTING,LUBRICATION(1) 200-12	
XDFZZ	70960		CP82N78	PARTS KIT,UNIVERSAL	1
				UOC:BGJ	
				BEARING ROLLER (2) 198-3	
				BEARING ROLLER NEED (2) 198-21	
				CROSS ASSEMBLY (1) 198-22	
				NUTPLAIN HEXAGON (4) 198-5	
				SCREW,CAP,HEXAGON H (4) 198-2	
				STRAP,WELD (2) 198-12	
PAOZZ	70960		CP88WB10	PARTS KIT UNIVERSAL	1
				CENTER CROSS (2) 201-12	
				FITTING,LUBRICATION (2) 201-13	
				NEEDLE CUP ASSEMBLY (6) 201-3	
				NEEDLE CUP ASSEMBLY (2) 201-14	
				SHIELD DUST (8) 201-11	
				STRAP WELD (2) 201-18	
PAFZZ	70960		DC72N-5	PARTS KITDUST BOOT BOOT	1
				CAP,DUST (1) 196-5	
				WASHER,FELT (1) 196-4	
				WASHER, SPLIT (2) 196-3	
PFFZZ	70960		DC82N8	REPAIR KIT DUST CAP PROPELLER SHAFT	1

SECTION II

TM 5-3810-232-34P

(1) ITEM NO	(2) SMR CODE	(3) FSCM	(4) PART NUMBER	(5) DESCRIPTION AND USABLE ON CODES (UOC)	(6) QTY
				UOC:BGH	
				CAP DUST (1) 199-5	
				CAP,DUST (1) 200-3	
				WASHER FELT (1) 199-4	
				WASHER,FELT (1) 200-5	
				WASHERYMETAL (2) 199-3	
				WASHER,METAL (2) 200-4	
PAFZZ	7096G		DC92N2	CAP,DUST,PROPELLER PARTS KIT.....	1
				CAPRDUST (1) 201-9	
				LOCK,PLUG (1) 201-6	
				WASHER,FELT (1) 201-8	
				WASHER,METAL (2) 201-7	
PAFLZ	63477		FC26140	PARTS KIT, HYDRAULIC BRAKE CYLINDER.....	3
				BELLOWS,RUBBER (1) 47-14	
				CUP,HYDRAULIC BRAKE (1) 47-8	
PAFZZ	63417		FC3605A	PARTS KIT,HYDRAULIC CYLINDER CLUTCH.....	1
				BOOT DUST AND MOIST (1) 46-2	
				CUP,HYDRAULIC BRAKE (1) 46-4	
PFFZZ	81336		KIT19728-34	PARTS KIT ENGINE GE ELECTRICAL.....	1
				CONTACT BRUSH HOLD LRR.....	1
				BRUSH SET,ELECTRICA (1) 112-3	
				SPRING,BRUSH (4) 112-4	
XDFZZ	02614		LC900591	PARTS KIT,SEAL REPL.....	1
				UOC:BGH	
				O-RING (2) 276-8	
				O-RING (1) 276-17	
				PACKING ASSEMBLY (1) 276-14	
				PACKING ASSEMBLY (2) 276-21	
				PACKING,PREFORMED (1) 276-20	
				RIDER,NYLON (2) 276-9	
				RING,PARBAK (1) 276-16	
				RING,PARBAK (1) 276-19	
				RING WIPER (1) 276-11	
PAFZZ	02614		LC900592	GASKET AND PREFORME DOZER CYLINDER.....	1
				UOC:BGH	
				PACKING ASSEMBLY (2) 424-6	
				PACKING ASSEMBLY (1) 424-13	
				PACKINGTPREFORMED (2) 424-7	
				PACKING,PREF(IRMEO (1) 424-16	
				PACKING,PREFORMED (1) 424-17	
				RIDER,NYLON (2) 424-5	
				RING,PARBAK (1) 424-15	
				RING,PARBAK (1) 424-18	
				RING,WIPER (1) 424-11	
XDFZZ	02614		LC900593	PARTS KIT,SEAL REPL.....	1
				UOC:BGH	
				BUSHING (1) 313-32	
				BUSHING,PISTON (2) 313-11	
				PACKING,PREFORMED (1) 313-26	
				PACKING,PREFORMED (1) 313-15	
				PACKING,PREFORMED (1) 313-17	
				PACKING,PREFORMED (2) 313-14	

KIT-4

SECTION II

TM 5-3810-232-34P

(1) ITEM NO	(2) SMR CODE	(3) FSCM	(4) PART NUMBER	(5) DESCRIPTION AND USABLE ON CODES (UOC)	(6) QTY
				PACKING,PREFORMED (1) 313-8	
				PACKING,ASSEMBLY (1) 313-33	
				RINGSPARBAK (1) 313-16	
				RING,PARBAK (2) 313-13	
				RING,PARBAK (2) 313-7	
				RING,PARBAK (2) 313-25	
				RING,PIPER (1) 313-20	
XAOZZ	60703		SP1079-54	REPAIR KIT,PLUNGER WIPER MOTOR	1
				CYLINDER,MOFCR (1) 330-9	
				GASKET,ALVE HEAD (11) 330-12	
				PARTS KIT,WINDSHIEL (1) 330-8	
				VALVE,STOP (1) 330-10	
				VALVE,STEM (1) 330-11	
PAFFF	97403		13205E3293	PARTS KIT,HYDRAULIC REPLACES NSN..... 4320-00-949-3620 (STREETSIDE)	1
				UOC :BGJ	
				ADAPTER,STRAIGHT,TU (1) 264-6	
				ADAPTER,PUMP (1) 264-22	
				ADAPTER,STRAIGHT ,TU (1) 264-5	
				ADAPTER,STRAIGHT ,TU (1) 264-19	
				BAND,MARKER (4) 264-3	
				BAND,ARKER (4) 264-17	
				CLAMPPHOSE (8) 265-1	
				CONNECTION, ASSEMBLY (1) 264-11	
				ELBOW,TUBE TO HOSE (1) 264-20	
				ELBOW,TUBE TO HOSE (1) 264-2	
				ELBOW,TUBE (1) 264-21	
				FLANGE,PIPESSWIVEL (1) 265-8	
				GASKET (1) 264-23	
				HOSE,NONMETALLIC (2) 265-2	
				NUTIPLAIN,HEXAGON (4) 264-10	
				PACKING,PREFORMED (1) 264-25	
				PACKING,PREFORMED (1) 265-5	
				PUMP.DUAL HYDRAULIC (1) 264-26	
				SCREW,CAP,HEXAGON H (2) 264-8	
				SCREW,CAP,HEXAGQN H (4) 265-6	
				SCREW,CAP,HEXAGON H (1) 206-24	
				SLEEVE,PUMP DRIVE (1) 264-24	
				TUBE (1) 265-4	
				TUBE (1) 265-3	
				WASHER,FLAT (8) 264-9	
				WASHER,LOCK (6) 264-7	
				WASHER,LOCK (4) 265-7	
PAFZZ	97403		13205E4400	PUMP,ROTARY FOR REPLACEMENT OF..... PUMP NS N 4320-00-949-3620 (CURBSIDE)	1
				UOC :BGJ	
				ADAPTER,PUMP (1) 262-21	
				ADAPTER,STRAIGHT,TU (1) 262-5	
				ADAPTER,STRAIGHTTU (2) 262-2	
				ADAPTER,PUMP OUTLE,TU (1) 262-10	
				ADAPTER,STRAIGHT,TU (1) 262-14	
				BAND,MARKER (4) 262-3	

KIT-5

SECTION II

TM 5-3810-232-34P

(1) ITEM NO	(2) SMR CODE	(3) FSCM	(4) PART NUMBER	(5) DESCRIPTION AND USABLE ON CODES (UOC)	(6) QTY
				BAND,MARKER (4) 262-15	
				CLAMP,HQSE (12) 263-1	
				FITTING 45 DEG (1) 262-17	
				FLANGE,PIPE,SWIVEL (1) 262-12	
				FLANGE,PIPE,SWIVEL (1) 263-6	
				GASKET (1) 262-20	
				HOSE,NCNMETALLIC (3) 263-2	
				HOSE,RUBBER (1) 262-4	
				NUT,PLAIN,HEXAGON (4) 262-9	
				PACKING,PREFORMED (2) 262-11	
				PACKING,PREFORMED (1) 262-24	
				PACKING,PREFORMED (1) 263-7	
				PUMP,DUAL HYDRAULIC (1) 262-22	
				SCREW,CAPTHEXAGON H (2) 262-7	
				SCREW,CAP,HEXAGON H (4) 262-18	
				SCREWCAP,HEXAGON H (4) 263-9	
				SLEEVE,PUMP DRIVE (1) 262-23	
				TUBE (1) 263-4	
				TUBE (1) 263-3	
				TUBE,SECTION (1) 263-5	
				WASHER,FLAT (8) 262-8	
				WASHER,LCCK (6) 262-6	
				WASHER,LOCK (4) 262-19	
				WASHER,LOCK (4) 263-8	
PAFZZ	12603	136820		PARTS KIT,STEERING	1
				UOC:BGJ	
				PACKING,PREFORMED (2) 278-10	
				PACKING,PREFORMED (2) 278-18	
				PACKING,PREFORMED (2) 278-19	
				PACKING,PREFORMED (1) 278-21	
				WASHER,FLAT (1) 278-30	
PAFZZ	12603	136820		PARTS KIT,STEERING	4
				UOC:BGJ	
				PACKING,PREFORMED (2) 317-10	
				PACKING,PREFORMED (2) 317-27	
				PACKING,PREFORMED (1) 317-29	
				WASHER,FLAT (1) 317-24	
PAFZZ	12603	136820		PARTS KIT,STEERING TRANSMISSION	1
				CONTROL ACTUATOR VALVE.....	
				UOC:BGJ	
				PACKING,PREFORMED (1) 346-10	
				PACKING,PREFORMED (2) 346-15	
				PACKING,REFORMED (1) 346-2L	
				PACKINGPREFORMED (1) 346-22	
				PACKING,PREFORMED (1) 346-24	
				PACKING,PREFORMED (2) 346-25	
PAFZZ	12603	136821		PARTS KIT,STEERING	1
				BODY,VALVE (1) 277-9	
				PACKING,PREFORMED (1) 277-13	
				PLUG ACTUATOR (1) 277-12	
				PLUGPIPE (1) 277-10	
				PLUG,PIPE (2) 277-33	

KIT-6

SECTION II

TM 5-3810-232-34P

(1) ITEM NO	(2) SMR CODE	(3) FSCM	(4) PART NUMBER	(5) DESCRIPTION AND USABLE ON CODES (UOC)	(6) QTY
PAFZZ		12603	136829	PARTS KIT,STEERING	1
				UOC:BGJ	
				BODY,VALVE,STEERING (1) 278-31	
				PACKING,PREFORMED (2) 278-19	
				PLUG,PIPE (2) 278-32	
				PLUG,PIPE (1) 278-33	
				PLUG,PIPE (1) 278-34	
PAFZZ		12603	136829	PARTS KIT,STEERING	4
				UOC :BGJ	
				BODY,VALVE,STEERING (1) 317-22	
				PACKING,PREFORMED (1) 317-21	
				PACKING,PREFORMED (2) 317-27	
				PLUG,PIPE,VALVE (1) 317-23	
				PLUG,PIPE (2) 317-26	
				PLUG,SPOOL (1) 317-25	
PAFZZ		12603	136829	PARTS KIT,STEERING TRANSMISSION	1
				CONTROL ACTUATOR VALVE.....	
				UOC:BGJ	
				BODY,VALVE,STEERING (1) 346-26	
				PACKING,PREFORMED (1) 346-24	
				PACKING,PREFORMED (2) 346-25-	
				PLUG,MACHINE THREAD (3) 346-27	
				PLUG,SHUTTLE VALVE (2) 346-31	
				PLUG,SPOOL (1) 346-30	
XDFZZ		03504	136830	PARTS KIT,STEERING AND ROD END.....	2
				STEERING	
				CYLINDER ,WELD (1) 274-11	
				RETAINER,SEAL (1) 274-9	
				RING,SNAP (1) 274-6	
				SCRAPER,ROD (1) 274-7	
				SEAL,ROD (1) 274-10	
				WIPER,ROD (1) 274-8	
PAFZZ		03504	13683	PARTS KIT,STEERING	2
				RETAINER,SEAL (1) 274-9	
				RING,SNAP (1) 274-6	
				SCRAPER,RUD (1) 274-7	
				SEAL,ROD (1) 274-10	
				WIPER, ROD (1) 274-8	
PAFZZ		03504	136832	PARTS KIT,STEERING	1
				BODY,VALVE (1) 273-45	
				PACKING,PREFORMED (1) 273-48	
				PLUG THUSING (1) 273-47	
				PLUG,PIPE (4) 273-39	
				PLUG,PIPE (1) 273-46	
XDFZZ		03504	136835	PARTS KIT,STEERING.....	1
				UOC:BGJ	
				PACKING WITH RETAIN (1) 344-14	
				PACKING WITH RETAIN (1) 344-12	
				PACKING,PREFORMED (1) 344-11	
PAFZZ		03504	136852	SEAL,KIT ROD END.....	2
				RETAINER,SEAL (1) 275-12	
				SCRAPER,PISTON ROD (1) 275-10	

KIT-7

SECTION II

TM 5-3810-232-34P

(1) ITEM NO	(2) SMR CODE	(3) FSCM	(4) PART NUMBER	(5) DESCRIPTION AND USABLE ON CODES (UOC)	(6) QTY
				SEAL,PISTON ROD (1) 275-13	
				SNAP RING (1) 275-9	
				WIPER,PISTON ROD (1) 275-11	
PAFZZ	12603	136860		PARTS KIT,STEERING	2
				BARREL,CYLINDER (1) 275-25	
				PLUG,PIPE (1) 275-24	
				RETAINER,SEAL (1) 275-12	
				SCRAPER,PISTCN ROD (1) 275-10	
				SEAL,PISTON ROD (1) 275-13	
				SNAP RING (1) 275-9	
				WIPER,PISTON ROD (1) 275-11	
PAFZZ	03504	136861		SEAL,KIT VALVE BODY.....	1
				PACKING,PREFORMED (1) 273-22	
				PACKING,PREFORMED (1) 273-40	
				PACKING,PREFORMED (2) 273-43	
				PACKING,PREFORMED (1) 273-44	
				PACKING,PREFORMED (1) 273-48	
PAFZZ	03504	136861		SEAL,KIT VALVE BODY.....	1
				PACKING,PREFORMED (2) 277-7	
				PACKIKG,PREFORMED (2) 277-8	
				PACKING,PREFORMED (1) 277-13	
				PACKING,PREFORMED (1) 277-30	
				WASHER,FLAT (1) 277-16	
PAFZZ	93543	25246-59		CARTRIDGE KIT,PUMP.....	1
				UOC:BGH	
				PACKING,PREFORMED (1) 258-31	
				PACKING,PREFORMED (1) 258-32	
				PACKING,PREFORMED (1) 258-34	
				PARTS KIT,ROTARY PU (1) 258-36	
				PIN,STRAIGHT,HEADLE (2) 258-21	
				PLATE,PRESSURE (1) 258-35	
				PLATE,WEAR (1) 258-22	
				RETAINER,PACKING (1) 258-30	
				RETAINER,PACKING (1) 258-33	
				RING,WEAR PLATE (1) 258-38	
				ROTOR (1) 258-37	
				SCREW (2) 258-20	
PAOZZ	15434	3011499		PARTS KIT,DIESEL EN.....	1
				GASKET (1) 24-2	
				GASKET (16) 24-3	
				GASKET (1) 3-15	
				GASKET (1) 9-1	
				GASKET (1) 9-5	
				GASKET (1) 9-11	
				GASKET (1) 32-3	
				GASKET (1) 32-5	
				GASKET (1) 32-6	
				GASKET (1) 32-8	
				GASKET (1) 36-7	
				GASKET (1) 36-7	
				GASKET (1) 36-24	
				GASKET (13) 39-33	

KIT-8

SECTION II

TM 5-3810-232-34P

(1) ITEM NO	(2) SMR CODE	(3) FSCM	(4) PART NUMBER	(5) DESCRIPTION AND USABLE ON CODES (UOC)	(6) QTY
				GASKET	(1) 39-37
				GASKET	(1) 39-40
				GASKET	(1) 40-10
				GASKET	(1) 40-32
				GASKET	(1) 40-36
				GASKET	(1) 40-39
				GASKET	(1) 60-1
				GASKET	(1) 99-4
				GASKET	(2) 185-4
				GASKET	(2) 185-6
				GASKET	(2) 185-9
				GASKET	(1) 374-5
				GASKET,COVER	(1) 98-1
				GASKET,COVER	(1) 98-12
				GASKET,DRAIN TUBE	(1) 38-33
				GASKETTSUCTION TUBE	(2) 36-9
				GASKET,TUBE PUMP	(1) 39-19
				SEAL,PLAIN ENCASED	(1) 24-7
				SEAL,PLAIN,ENCASED	(19) 9-12
				SPACER,RING	(1) 36-35
PAOZZ	15434	3012588		PARTS KIT,DIESEL EN HEAD.....	1
				GASKET	(1) 15-7
				GASKET	(3) 44-3
				GASKET	(1) 45-8
				GASKET	(3) 45-16
				GASKET	(1) 45-18
				GASKET	(1) 97-14
				GASKET	(1) 97-21
				GASKET	(1) 97-18
				GASKET,CYLINDER HEA	(1) 6-13
				GASKET,CYLINDER HEA	(1) 6-13
				PACKING,PREFORMED	(4) 15-6
				SEAL,THERMO	(1) 97-20
				SPACER,RING	(1) 45-13
PAOZZ	15434	3013510		GASKET SET, CYLINDE HEAD.....	1
				GASKET	(32) 5-14
				GASKET	(2) 14-12
				GASKET	(2) 14-7
				GASKET	(8) 42-2
				GASKET	(2) 43-11
				GASKET	(2) 43-12
				GASKET	(2) 43-14
				GASKET	(2) 96-1
				GASKET	(1) 96-20
				GASKET,CYLINDER,HEA	(1) 1-4
				GASKET,CYLINDER HEA	(2) 5-13
				GASKET,ENGINE	(2) 1-7
				LOCKING,PLATE,NUT A	(8) 42-4
				PACKING,PREFORMED	(2) 5-9
				PACKING,PREFORMED	(2) 5-9
				PACKING,PREFORMED	(35) 5-12
				PACKING,PREFORMED	(4) 48-14

KIT-9

SECTION II

TM 5-3810-232-34P

(1) ITEM NO	(2) SMR CODE	(3) FSCM	(4) PART NUMBER	(5) DESCRIPTION AND USABLE ON CODES (UOC)	(6) QTY
				PACKING,PREFORMED (2) 50-44	
				RETAINER "O" RING (34) 5-11	
				SEAL,THERMOSTAT (1) 96-18	
XDFZZ	15434		3018557	KIT COMPRESSOR CONVERSION.....	1
				UOC:BGJ	
				CRANKSHAFT,COMPRESS (1) 371-8	
XDFZZ	15434		30L8558	KIT COMPRESSOR CONVERSION.....	1
				UOC :BGH	
				CRANKSHAFT,CCMPRESS (1) 371-8	
PAOZZ	79227		4173	PARTS KIT,PRESSURE PRESSURE.....	1
				REGULATOR	
				UOC:BGJ	
				GASKET (1) 225-4	
				SPRING,BOTTOM (1) 225-2	
PFFZZ12603	498115		PARTS KIT,LINEAR AC.....		1
				UOC:BGJ	
				PACKING,PREFORMED (4) 260-7	
				RETAINER,SEAL (1) 260-10	
				RING,RETAINING (1) 260-6	
				SEAL,OIL (2) 260-9	
PFFZZ12603	498115		PARTS KIT,LINEAR AC PUMP		1
				UOC:BGJ	
				PACKING,PREFORMED (3) 261-7	
				RETAINER,SEAL (1) 261-10	
				RING.RETAINING (1) 261-6	
				SEAL,OIL (2) 261-9	
PAFZZ	12603		498229	PARTS KIT,HYDRAULIC.....	1
				UOC:BGJ	
				GASKET (1) 260-15	
				GASKET,CCVER (1) 260-36	
				PACKINGIPREFORMED (2) 260-34	
				PACKINGYPREFORMED (4) 260-41	
				PACKING,PREFORMED (3) 261-7	
				PACKING,PREFCRMED (1) 261-38	
				PACKING,PREFCRMED (4) 261-42	
				WASHER,BACK-UP (2) 260-33	
				WASHER,BACKUP (4) 260-40	
				WASHER.BACK-UP (4) 261-41	
PFFZZ12603	498230		PARTS KIT,HYDRAULIC.....		1
				UOC:BGJ	
				PLATE,THRUST (1) 260-26	
				PLATE,THRUST (1) 260-30	
				PLATE,THRUST (1) 260-45	
				PLATE,THRUST (13) 260-49	
				PLATE,THRUST (2) 260-50	
				PLATE,THRUST (2) 260-52	
				RING,MASK OFF (2) 260-32	
				RING,MASK OFF (2) 260-39	
				SPRING,WAVY (4) 260-16	
				SPRING,WAVY (2) 260-31	
XDFZZ	12603		498231	PARTS KIT,HYDRAULIC.....	1
				UOC:BGJ	

KIT-10

SECTION II

TM 5-3810-232-34P

(1) ITEM NO	(2) SMR CODE	(3) FSCM	(4) PART NUMBER	(5) DESCRIPTION AND USABLE ON CODES (UOC)	(6) QTY
				GEAR (1) 261-29	
				GEAR (1) 261-49	
				SHAFT ASSEMBLY,DRIV (1) 261-27	
				SHAFT ASSEMBLY (1) 261-47	
				SHAFT,DRIVEN (1) 261-28	
				SHAFT,DRIVE (1) 261-48	
PAFZZ	89881	498232		PARTS KITTHYDRAULIC	1
				UOC:BGJ	
				KEY,MACHINE (1) 260-55	
				KEY,MACHINE (1) 261-56	
				SHAFT ASSEMBLY (1) 260-51	
				SHAFT ASSEMBLY (1) 260-53	
				SHAFT ASSEMBLY,DRIV (1) 261-52	
				SHAFT ASSEMBLY,DRIV (1) 261-54	
				SHAFT,DRIVE (1) 260-54	
				SHAFT,DRIVE (1) 261-55	
XDFZZ	12603	492233		GEAR SET,SPUR,MATCH.....	1
				UOC:BGJ	
				GEAR (1) 260-29	
				GEAR (1) 260-48	
				SHAFT ASSEMBLY (1) 260-27	
				SHAFT ASSEMBLY (1) 260-46	
				SHAFT DRIVEN (1) 260-28	
				SHAFT,DRIVE (1) 260-47	
PAFZZ	03504	498234		PARTS KIT,HYDRAULIC.....	1
				UOC :BGJ	
				BEARING,PUMP SHAFT (4) 260-25	
				BEARING,PUMP SHAFT (2) 260-44	
				BEARING,PUMP SHAFT (4) 261-35	
				BEARING,SHAFT DRIVE (4) 261-25	
				BEARING,PUMP SHAFT (2) 261-45	
PAFZZ	12603	498235		GASKET AND PREFORME HYDRAULIC PUMP	1
				UOC:BGJ	
				GASKET (1) 260-15	
				GASKET,COVER (1) 260-36	
				PACKING,PREFORMED (4) 260-7	
				PACKING,PREFORMED (1) 260-37	
				PACKING.PREFORMED (2) 260-34	
				PACKING,PREFORMED (4) 260-41	
				WASHER,BACKUP (4) 260-40	
PAFZZ	12603	498235		GASKET AND PREFORME HYDRAULIC PUMP	1
				UOC:BGJ	
				GASKET (1) 261-15	
				GASKET (1) 261-37	
				PACKING,PREFORMED (1) 261-7	
				PACKINGPREFORMED (2) 261-34	
				PACKING PREFORMED (4) 261-42	
				SPACER,RING (2) 261-33	
				WASHER,BACK-UP (4) 261-41	
XDFZZ	03504	498236		KIT,THRUST PLATE HYDRAULIC PUMP	1
				UOC:BGJ	
				PLATE ,THRUST (1) 261-30	

KIT-11

SECTION II

TM 5-3810-232-34P

(1) ITEM NO	(2) SMR CODE	(3) FSCM	(4) PART NUMBER	(5) DESCRIPTION AND USABLE ON CODES (UOC)	(6) QTY
				PLATE,THRUST (1) 261-26	
				PLATE,THRUST (1) 261-46	
				PLATE,THRUST (1) 261-50	
				PLATE,THRUST (2) 261-51	
				PLATE,THRUST (2) 261-53	
				RING,MASK OF (2) 261-32	
				RING,MASK OFF (2) 261-40	
				SPRING,WAVY (2) 261-39	
PAOZZ	02280	780949		GUARD,MECHANICAL DR CASE	1
				BREATHER (1) 402-5	
				CLAMP,CUSHIONED (1) 402-7	
				ELBOW,STREET (1) 402-11	
				GAGE ROD-CAP,LIQUID (1) 402-6	
				GUARD,MECHANICAL DR (1) 402-16	
				NIPPLE (1) 402-14	
				NUT,PLAIN,HEXAGON (38) 401-23	
				PIPE (1) 402-10	
				PLUG,PIPE (1) 402-12	
				SCREW,CAP,HEXAGON H (1) 402-9	
				SCREW,CAP,HEXAGON H (38) 402-17	
				SEAL,NONMETALLIC ST (1) 401-28	
				TEE,PIPE (1) 402-13	
				WASHER,LOCK (38) 401-24	
				WASHER,LOCK (1) 402-8	
PAFZZ	16764	830620		DRIVE,ENGINE,ELECTR	1
				CUP (1) 120-3	
				CUP (1) 120-8	
				GEAR,SPUR (1) 120-7	
				RING,IIPER (1) 120-6	
				SLAVE AND BUSHING (1) 120-1	
				SPRING,HELICAL,COMP (1) 120-4	
				WASHER,SPLIT (2) 120-5	
PAFZZ	62983	922733		PARTS KIT, HYDRAULIC	1
				UOC:BGH	
				PIN,STRAIGHT,HEADLE (2) 259-27	
				SEAL,PLAIN ENCASED (1) 259-25	
PAFZZ	62983	922733		PARTS KIT,HYDRAULIC.....	1
				UOC:BGH	
				PACKING,PREFORMED (2) 316-6	
				SEAL,PLAIN ENCASED (1) 316-13	
PAFZZ	62983	922927		SEAL KIT DOZER CONTROL VALVE	1
				UOC:BGH	
				O RING (1) 341-22	
				PACKING,PREFORMED (1) 341-3	
				PACKING,PREFORMED (2) 341-7	
				PACKIG,PREFORMED (1) 341-13	
				PACKING,PREFORMED (4) 341-21	
				RETAINER,PACKING (1) 341-14	
PAFZZ	62983	923043		CARTRIDGE ASSEMBLY	1
				UOC :BGH	
				PACKING,PREFORMED (1) 257-5	
				PACKING,PPREFORMED (1) 257-8	

KIT-12

SECTION II

(1) ITEM NO	(2) SMR CODE	(3) FSCM	(4) PART NUMBER	(5) DESCRIPTION AND USABLE ON CODES (UOC)	(6) QTY
				PACKING,PREFORMED (1) 258-5	
				PIN,DOWEL (2) 257-31	
				PIN,DOWEL (2) 258-28	
				PLATE,PRESSURE,PUMP (1) 257-9	
				PLATE,PRESSURE,PUMP (1) 258-8	
				PLATE,WEAR,PUMP (1) 257-30	
				PLATE,EAR,PUMP (1) 258-27	
				RING (1) 257-6	
				RING (1) 257-29	
				RING (1) 258-6	
				RING (1) 258-7	
				RING (1) 258-9	
				RING,BACKUP (1) 257-4	
				RING,BACKUP (1) 257-7	
				RING,BACKUP (1) 258-4	
				RING,BACKUP (1) 258-24	
				ROTORTPUMP (1) 257-10	
				ROTOR,PUMP (1) 258-25	
				SCREW,MACHINE (2) 257-32	
				SCREW,MACHINE (1) 258-29	
				VANE SET,ROTARY (1) 257-28	
				VANE SET,ROTARY (1) 258-26	
XDFZZ	62983	923137		PARTS KIT,ROTAPY PU.....	1
				UOC:BGH	
				PACKING,PREFORMED (2) 259-9	
				RING (1) 259-10	
				ROTOR,VANE (1) 259-23	
				VANE KIT (1) 259-15	
XDFZZ	62983	923137		PARTS KIT,ROTARY PU ROTARY PU	1
				UOC:BGH	
				PACKING,PREFORMED (2) 316-6	
				RING (1) 316-14	
				ROTOR (1) 316-18	
				VANE (2) 316-17	
PAFZZ	62983	923252		REPAIR KIT,CARTRIDG DUAL,HYDRAULIC.....	2
				PUMP	
				UOC :BGH	
				PACKING PREFORMED (1) 257-35	
				PACKING,PREFORMEO (1) 257-34	
				PACKING,PREFORMED (1) 257-37	
				PARTS KIT,ROTARY PU (1) 257-39	
				PIN.,DOWELL (2) 257-22	
				PLAIN,PRESSURE (1) 257-38	
				PLATE,EAR (1) 257-23	
				RING (1) 257-41	
				RING PUMP SHAFT (1) 257-33	
				RING,BACKUP,PUMP HY (1) 257-36	
				ROTOR,PUMP (1) 257-40	
				SCREW,MACHINE (2) 257-21	
XDFZZ	62983	923412		CARTRIDGE KIT FAN MOTOR	1
				UOC:BGH	
				O RING (1) 337-22	

SECTION II

TM 5-3810-232-34P

(1) ITEM NO	(2) SMR CODE	(3) FSCM	(4) PART NUMBER	(5) DESCRIPTION AND USABLE ON CODES (UOC)	(6) QTY
-------------------	--------------------	-------------	-----------------------	--	------------

				O RING	(1) 337-23
				PACKING,PREFORMED	(2) 337-5
				PACKING,PREFORMED	(1) 337-25
				PARTS KIT,ROTARY PU	(10) 337-28
				PIN	(2) 337-9
				PLATE,PRESSURE	(1) 337-7
				PLATE,PRESSURE	(1) 337-11
				RING	(1) 337-10
				RING,BACKUP	(2) 337-4
				RING,BACKUP	(1) 337-24
				ROTOR	(1) 337-27

END OF FIGURE

KIT-14

SECTION II					
(1)	(2)	(3)	(4)	(5)	(6)
ITEM	SMR	FSCM	PART	DESCRIPTION AND USABLE ON CODES (UOC)	QTY
NO	CODE		NUMBER		
				GROUP 95 GENERAL USE STANDARDIZED PARTS	
				GROUP 9501 BULK MATERIEL	
				FIG. BULK	
1	PADZZ	81349	M7938-6-10	HOSE, NONMETALLIC	V
2	PAOZZ	81349	MIL-H-6000-5/8-I D X-1 OD	HOSE, NONMETALLIC	V
3	PAFZZ	11083	5F6914	HOSE, NONMETALLIC	V
4	PAOZZ	30778	33197R	NONMETALLIC SPECIAL	V
5	PAOZZ	35510	77945	NONMETALLIC SPECIAL	V
6	PAOZZ	11083	3F5597	ROPE WIRE	V
7	PAOZZ	81348	RRW410	ROPE, WIRE	V
8	PAOZZ	75377	ACT23	TUBE, METALLIC	V
9	PAFZZ	81349	M13486-1-5	WIRE, ELECTRICAL	V
10	PAOZZ	81349	M13486-1-14	WIRE, ELECTRICAL	V
11	PAFZZ	19207	7056676	WIRE, ELECTRICAL	V
12	PAFZZ	81349	M13486-1-7	WIRE, ELECTRICAL	V

END OF FIGURE

BULK-1

1
2 THRU 12

2
3 THRU 7

8
9 THRU 12

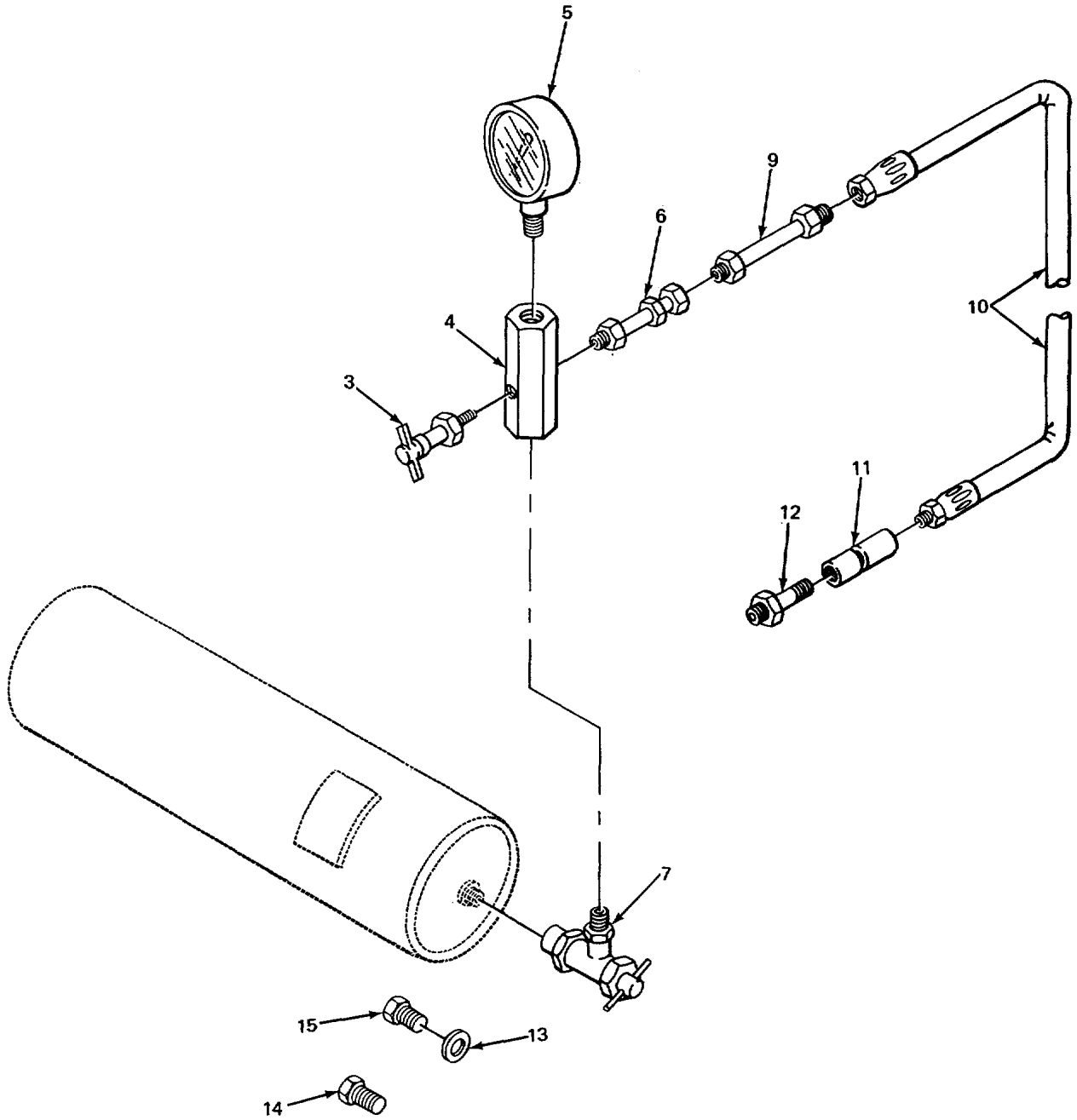

TA220713

FIGURE 426. SPECIAL TOOLS.

(1) ITEM NO	(2) SMR CODE	(3) FSCM	(4) PART NUMBER	(5) DESCRIPTION AND USABLE ON CODES (UOC)	(6) QTY
-------------------	--------------------	-------------	-----------------------	--	------------

GROUP 26 TOOLS AND TEST EQUIPMENT
 GROUP 2604 SPECIAL TOOLS

FIG. 426 SPECIAL TOOLS

1	PEFZZ	15573	30011-300	CHARGING GAGE ACCUM	
2	PEFFF	15573	30011-100	.GAGE ASSEMBLY, CHAR	
3	PEFZZ	15573	30011-104	..DRAIN COCK	
4	PEFZZ	15573	30OLI-102	..COUPLING	
5	PEFZZ	15573	30011-105	. GAGE	
6	PEFZZ	15573	30011-103	..YALYE,TALK.....	
7	PEFZZ	15573	30011-101	..VALVE,AIR.....	
8	PEFZZ	15573	30011-200	.HOSE ASSEMBLY, CHARG.....	
9	PEFZZ	15573	30011-206	..ADAPTER,SWIVEL	
10	PEFZZ	15573	30011-204	.HOSE AND FITTINGS	
11	PEFZZ	15573	30011-202	..COUPLING,SWIVEL FIT	
12	PEFZZ	15573	30Q11-201	.CONNECTOR,NITROGEN.....	
13	PAFZZ	58553	607020	GASKET,	
14	PEFZZ	58553	6070X1	ADAPTER,SPECIAL AIR VALVE TO TANK.....	
15	PEFZZ	58553	1394	CONNECTOR AIR VALVE TO TANK	

END OF FIGURE

3
4 THRU 7

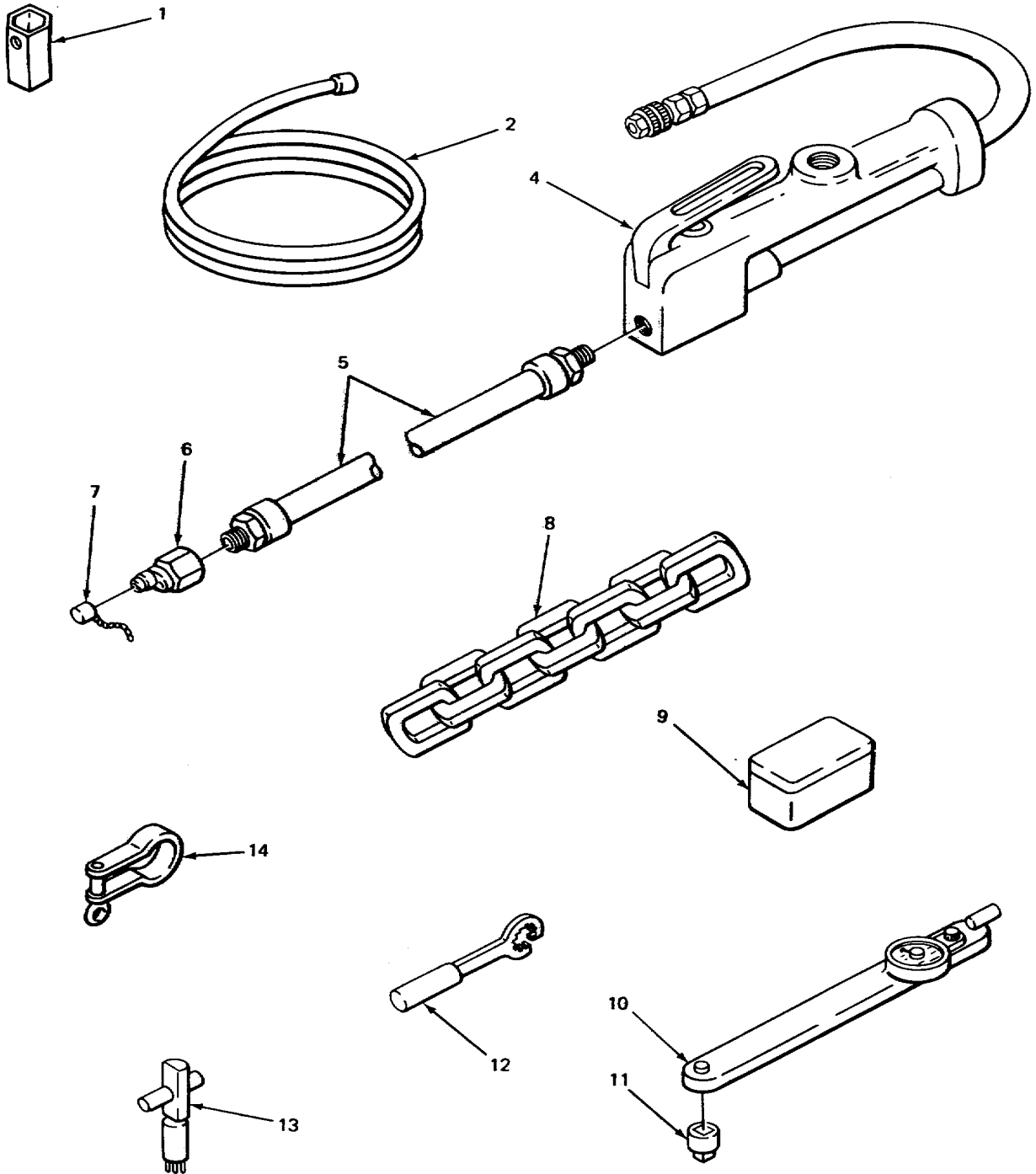

TA242634

FIGURE 427. SPECIAL TOOLS.

SECTION III					
(1)	(2)	(3)	(4)	(5)	(6)
ITEM	SMR	FSCM	PART	DESCRIPTION AND USABLE ON CODES (UOC)	QTY
NO	CODE		NUMBER		

GROUP 2604 SPECIAL TOOLS

FIG. 427 SPECIAL TOOLS

1	PEFZZ	97403	13216E4620	WRENH,SOCKET	
2	PEOZZ	19207	7729732	CABLE ASSEMBLY,POWE.....	
3	PEOZZ	97403	13213E9570	.INFLATOR- GAGE,PNEUM.....	
4	PEOZZ	97403	13213E9569	.INFLATOR-GAGE,PNEM	
5	PEOZZ	97403	1321139567	.HOSE ASSEMBLY,NONME	
6	PEOZZ	01276	5602-8-10S	.COUPLING, HALF ,QUICKQUICK	
7	PEOZZ	97403	13215E3675	.CAP,PROTECTIVE,DUST ADAPTER.....	
8	PEOZO	02280	482858	CHAIN ASSEMBLY,SING	
9	PEOZZ	17705	M100	REPAIR KIT PUNCTURE	
10	PEOZZ	58332	F6001	WRENCH,TORQUE DIAL INDICATING	
11	PEOZF	55719	ST669	ADAPTER,TORQUE WREN TORQUE WRENCH	
12	PEOZZ	55719	RX14	WRENCH,OPEN END BOX	
13	PEHZZ	15434	ST955	CUTTER,BALL SET.....	

END OF FIGURE

427-1

**CROSS- REFERENCE-INDEXES
NATIONAL STOCK NUMBER INDEX**

STOCK NUMBER	FIG.	ITEM	STOCK NUMBER	FIG.	ITEM
5330-00-001-1994	169	11	5310-00-014-5850	53	34
2910-00-001-3473	71	8		58	14
4820-00-001-7786	275	6		354	6
	318	8	2540-00-014-7024	298	17
	345	6	4730-00-015-2273	168	16
5310-00-005-6231	341	9	2920-00-015-3058	117	24
2540-00-007-2349	306	8	2520-00-015-7134	165	7
5310-00-007-3018	321	30	2520-00-015-7137	159	8
	322	12		160	7
5310-00-007-6104	260	43		180	2
5310-00-007-6159	322	3		181	9
5305-00-007-6338	181	11		260	23
5305-00-008-2194	260	42		261	24
	261	43		346	31
5310-00-008-9291	321	37	2910-00-015-7140	192	3
	322	7	5365-00-015-7298	206	8
5306-00-0G9-2488	197	1		214	8
5315-00-009-5722	268	55	5365-00-015-7299	206	8
	261	56		214	8
5310-00-010-3028	157	33	4820-00-016-2333	342	11
	158	4	5360-00-016-2436	342	16
	273	25	5310-00-017-5121	82	11
	274	16		419	7
5315-00-011-0409	108	11	5315-00-018-7988	384	15
4730-00-011-3175	57	14		416	6
	58	2	4730-00-018-9566	3	27
	58	20		4	26
	59	6		5	2
5310-00-011-6124	92	7		8	17
5310-00-011-8552	124	1		9	17
5315-00-012-0123	102	5		34	15
	416	3		45	11
5310-00-013-0998	261	3		61	4
5315-00-013-7214	252	4		96	14
	253	18		103	22
5315-00-013-7303	284	15	6240-00-019-0877	136	6
4730-00-013-7397	5	4	5365-00-019-1202	274	15
	67	2		346	27
	97	12	5305-00-019-1245	145	4
5315-00-013-8143	415	2	4730-00-019-1456	209	4
	417	36		219	4
5315-00-014-1195	41	16	5360-00-019-2261	273	13
5315-00-014-1244	52	26	2530-00-019-2265	273	33
	56	22		277	23
5315-00-014-1284	11	8	5310-00-019-2266	273	51
4730-00-014-4012	4	38		277	37
	25	23		278	17
	89	13		317	2
	256	12		346	2
5310-00-014-5850	50	38	6240-00-019-3093	130	26

**CROSS- REFERENCE-INDEXES
NATIONAL STOCK NUMBER INDEX**

STOCK NUMBER	FIG.	ITEM	STOCK NUMBER	FIG.	ITEM
5340-00-019-4207	257	3	5305-00-044-4153	228	9
5306-00-019-4227	8	1		286	22
	53	38		289	13
2530-00-019-9901	257	27		324	3
2530-00-021-2386	248	4		410	1
5307-00-021-4153	165	27	4730-00-044-4625	234	3
5305-00-022-3870	202	1	4730-00-044-4683	343	36
	210	1	4730-00-044-4715	97	8
4730-00-023-5163	356	26		187	12
	358	14		189	21
5330-00-025-6606	207	12	5310-00-044-6548	260	3
	217	12		288	2
5925-00-026-4767	127	19	5305-00-044-6610	108	15
	128	3	5310-00-045-1039	176	24
	130	32	5310-00-045-1091	202	9
5310-00-030-1360	323	10		210	7
5310-00-030-1367	391	14	5310-00-045-3296	79	3
5306-00-031-2977	207	3		80	3
	217	3		108	41
5306-00-031-2978	203	8		113	5
	211	8		115	4
5306-00-031-2981	413	32		118	16
5340-00-032-4157	166	10		123	5
5306-00-032-4425	394	25		131	21
5306-00-032-4426	167	14		132	7
5935-00-034-3856	136	18		136	11
2530-00-034-4188	283	7		144	5
3040-00-034-4216	117	29		153	29
2815-00-034-4700	6	1		154	6
2815-00-034-4701	17	8		189	4
5340-00-036-3612	76	9		230	3
	77	20		236	9
5310-00-036-6986	323	8		237	16
5310-00-036-6988	85	8		294	4
5310-00-038-2898	383	21		296	22
5310-00-038-2946	313	18		320	15
5310-00-038-9417	30	10		347	10
	31	3		350	14
5310-00-040-9867	401	18		351	10
5310-00-040-9869	401	35		354	4
5310-00-040-9875	38	32		357	15
5320-00-040-9912	326	16	5310-00-045-3299	51	3
	327	12		79	7
5305-00-042-0460	145	1		80	7
5305-00-042-4203	334	2		110	2
5306-00-042-6926	116	11		113	18
5305-00-044-0369	6	2		127	3
5305-00-044-4153	65	11		128	4
	75	18		129	3
	176	13		130	12

**CROSS- REFERENCE-INDEXES
NATIONAL STOCK NUMBER INDEX**

STOCK NUMBER	FIG.	ITEM	STOCK NUMBER	FIG.	ITEM
5310-00-045-3299	153	2	4730-00-050-4208	405	2
	154	4		409	6
	309	3		412	12
	354	17		413	28
2520-00-045-3977	192	14		414	8
5310-00-045-4007	131	13		415	10
	132	33		416	15
	153	20		417	31
	285	5		417	45
	296	29		417	53
2520-00-045-4019	164	6		419	25
2520-00-045-4020	164	19		421	13
2520-00-045-4021	165	28		422	1
2520-00-045-4022	166	7	5365-00-050-5816	206	8
2520-00-045-4025	166	39		214	8
2520-00-045-4037	164	25	2520-00-050-5941	192	8
2520-00-045-4145	192	15	2910-00-050-7974	48	1
5310-00-045-5001	253	22	5330-00-050-8395	395	13
	315	9	5305-00-050-9227	325	3
	315	13		335	1
5315-00-045-9875	18	16	5305-00-050-9230	296	36
5340-00-045-9876	18	17	5306-00-051-4081	280	3
5360-00-045-9877	18	3	2520-00-051-5310	221	12
2540-00-047-3926	287	1	2520-00-051-5313	165	22
5310-00-047-4063	413	34	2520-00-051-5320	164	2
5306-00-050-1238	390	4	2520-00-051-5327	174	5
5310-00-050-3520	287	14	2520-00-051-5328	164	1
4730-00-050-4203	253	20	2520-00-051-5329	163	25
	287	2	2520-00-051-5330	163	9
4730-00-050-4208	197	19	2520-00-051-5344	171	12
	198	24		172	13
	198	27	2530-00-051-5480	221	9
	199	7	5315-00-051-5581	221	13
	200	12	5320-00-051-8610	299	14
	201	20	5310-00-051-8628	1	17
	285	27		420	8
	286	16		421	1
	376	14	2520-00-051-9780	213	8
	378	5	2520-00-051-9808	192	4
	379	31	2520-00-051-9816	164	15
	386	30		171	8
	388	8		172	8
	390	33		173	3
	392	7		175	11
	393	7	2520-00-051-9834	192	9
	394	3	2520-00-051-9844	203	10
	397	4		211	10
	398	14	2520-00-051-9863	163	29
	399	7	2520-00-051-9902	214	31
	404	37	2520-00-051-9932	166	49

**CROSS- REFERENCE-INDEXES
NATIONAL STOCK NUMBER INDEX**

STOCK NUMBER	FIG.	ITEM	STOCK NUMBER	FIG.	ITEM
2520-00-051-9932	168	24	6620-00-057-9567	97	19
5305-00-052-0134	221	3	5930-00-058-1576	144	13
5365-00-052-3455	10	3		243	21
5340-00-052-3458	163	14	2940-00-058-6549	28	5
5306-00-052-3714	201	2		29	13
5310-00-052-6454	310	16	5315-00-059-0217	1	15
	312	15		382	3
	420	12	5315-00-059-0238	419	2
	421	23	5315-00-059-0258	377	15
	422	19	5330-00-059-4893	110	7
5340-00-052-7814	117	32	5305-00-059-8263	127	4
5310-00-052-9721	326	8		129	10
4730-00-053-0511	74	28	5310-00-059-9264	11	34
4820-00-053-0866	207	9		284	8
	217	9	5310-00-060-9435	376	10
2520-00-053-0921	203	12	5310-00-061-1258	133	17
	211	12		152	18
2530-00-053-1023	221	14	5310-00-061-2467	4	15
2520-00-053-1051	165	20	5305-00-061-8797	424	10
5305-00-053-1196	163	10	5310-00-062-3978	20	6
5330-00-053-1426	35	16		20	19
5305-00-053-8965	417	26	5306-00-062-3995	3	20
5340-00-054-1415	254	8	5365-00-062-4372	12	7
5305-00-054-6654	127	15	5305-00-062-4373	51	2
	127	26	5305-00-062-4378	16	14
	128	9		17	1
	129	9	5315-00-062-4395	7	21
	152	10	5310-00-062-4407	20	12
	296	2	5310-00-062-6632	12	14
5330-00-054-6972	165	24	2815-00-062-8613	29	6
5306-00-054-8024	286	26	5365-00-062-9503	136	15
	380	26	5310-00-062-9566	12	15
3040-00-054-9197	316	10	1440-00-063-4090	341	25
5305-00-054-9273	416	16		343	17
5305-00-054-9288	384	18	5305-00-063-5043	55	50
	387	13	5330-00-064-7759	175	6
2805-00-055-4926	75	8	5330-00-064-7777	182	2
	402	5	3120-00-065-0047	110	39
3110-00-056-9377	254	37	2910-00-065-5544	51	16
4730-00-057-0650	79	18		52	6
4710-00-057-1479	67	1		54	15
6140-00-057-2554	148	13		57	13
	149	9	3020-00-065-9603	392	2
5999-00-057-2925	155	3	4820-00-066-9065	69	3
3040-00-057-5255	108	40	5310-00-067-6357	294	2
4730-00-057-5555	4	31	5365-00-068-0229	28	9
	6	12		29	18
	98	3	5305-00-068-0500	72	6
	370	4		88	14
5340-00-057-8689	351	9		124	10

**CROSS- REFERENCE-INDEXES
NATIONAL STOCK NUMBER INDEX**

STOCK NUMBER	FIG.	ITEM	STOCK NUMBER	FIG.	ITEM	
5305-00-068-0500	125	6	5305-00-068-0511	192	1	
	244	11		194	7	
	289	18		239	12	
	291	2		260	4	
	304	5		261	4	
	354	15		264	13	
	362	2		284	21	
	383	7		303	17	
	402	9		357	32	
	5305-00-068-0501	84		10	361	9
		133		4	402	17
		144		16	404	48
		155		30	411	3
294		12	5310-00-068-5285	103	19	
331		1	5305-00-068-9175	252	5	
5305-00-068-0502	364	2	253	30		
	36	19	5305-00-069-5575	164	27	
	55	12	5315-00-069-8996	110	52	
	115	10	5330-00-070-1903	164	12	
	124	8	5340-00-071-0216	300	2	
	148	10	5305-00-071-1765	153	8	
	152	16	5305-00-071-1775	412	8	
	290	2	413	5		
	299	42	5305-00-071-1781	91	2	
	336	4	5305-00-071-1783	91	10	
	336	5	5305-00-071-1786	94	5	
	356	82	5305-00-071-1788	60	10	
	5305-00-068-0504	304	7	100	4	
	5305-00-068-0506	146	2	103	2	
	5305-00-068-0511	191	13	109	10	
24		8	11	9		
25		10	254	30		
32		13	357	43		
35		3	5305-00-071-2055	188	2	
36		17	189	32		
39		2	361	11		
39		29	5305-00-071-2056	11	9	
40		2	53	4		
42		10	60	4		
43		19	164	27		
45		15	167	12		
81		7	5305-00-071-2058	188	37	
88		21	5305-00-071-2065	251	5	
99		6	408	2		
107		3	5305-00-071-2069	83	3	
157		4	109	22		
160		22	175	18		
185		7	187	3		
188	34	188	32			
189	63	189	56			

CROSS- REFERENCE-INDEXES
NATIONAL STOCK NUMBER INDEX

STOCK NUMBER	FIG.	ITEM	STOCK NUMBER	FIG.	ITEM	
5305-00-071-2069	317	30	5305-00-071-2513	81	27	
	346	16		116	16	
	357	48	5305-00-071-2514	81	51	
	377	10		338	13	
	388	16		347	15	
	415	15	5305-00-071-2517	133	7	
	416	31	5340-00-071-3835	230	11	
	5305-00-071-2070	102	9	6150-00-071-5425	108	4
		251	17	6150-00-071-5426	108	21
		252	8	6150-00-071-5427	108	19
253		5	2920-00-072-1114	108	3	
263		9	3110-00-072-1117	108	42	
265		6	5365-00-072-1118	108	24	
305		4	5340-00-072-1119	108	13	
339		11	5307-00-072-6701	165	15	
385		5	5365-00-072-6729	169	1	
5305-00-071-2072		386	17		171	1
	413	8		172	1	
5305-00-071-2073	70	25		208	5	
5305-00-071-2074	416	30		18	5	
5305-00-071-2076	3	14	5315-00-073-0016	404	22	
5305-00-071-2017	323	14	2940-00-073-3316	34	27	
	391	15	5340-00-073-9361	1	11	
	5305-00-071-2232	202	5		176	22
210		5	2540-00-073-9849	330	17	
245		2	4330-00-074-8627	358	4	
338		4	5330-00-074-8869	28	10	
5305-00-071-2233	288	16		29	17	
5305-00-071-2237	50	35	3110-00-075-1567	203	6	
5305-00-071-2241	53	33		211	6	
	57	15	4730-00-075-1607	207	15	
	228	24		217	15	
	336	4	2910-00-076-3538	51	11	
	336	5	2520-00-076-5090	208	39	
	5305-00-071-2505	90	5		218	39
	5305-00-071-2505	417	9	5310-00-078-8634	207	7
	5305-00-071-2510	133	15		217	7
		141	5	5330-00-080-0001	274	14
		152	5		277	8
232		25		278	18	
244		29		317	21	
255		13		346	25	
256		14	5340-00-080-4165	66	10	
284		22	5310-00-080-6004	3	17	
285		23		9	19	
288		13		11	5	
289		21		14	11	
292		8		25	19	
294		13		32	15	
329		3		36	22	

**CROSS- REFERENCE-INDEXES
NATIONAL STOCK NUMBER INDEX**

STOCK NUMBER	FIG.	ITEM	STOCK NUMBER	FIG.	ITEM	
5310-00-080-6004	38	18	4730-00-082-1181	106	6	
	42	12		242	16	
	43	9	5355-00-082-1189	58	1	
	45	2		59	19	
	50	4	5310-00-082-1679	277	3	
	53	37	5310-00-082-1882	3	21	
	60	8	5310-00-082-1888	58	11	
	107	6		59	9	
	109	4	3020-00-082-1899	7	22	
	111	12	5315-00-082-1901	7	7	
	191	2	5930-00-082-6580	156	31	
	303	16	5305-00-082-6977	310	17	
	321	9		312	14	
	370	9	5310-00-083-1610	3	13	
	5310-00-080-9786	329	4	5305-00-084-0074	208	20
	5310-00-081-2658	119	8		218	20
	5310-00-081-4215	174	13	5330-00-084-7783	9	1
380		9	5330-00-084-7784	3	15	
5360-00-081-8487	50	18	5330-00-084-7785	194	11	
	53	20	5340-00-084-7787	58	17	
5340-00-081-8486	66	1		59	11	
5310-00-081-8500	3	9	4710-00-084-7790	96	4	
5306-00-081-8507	7	8	2815-00-084-7796	43	13	
5315-00-081-8505	7	6	5330-00-084-7800	39	33	
5330-00-081-8510	185	4		40	32	
4820-00-081-9071	319	3	5330-00-085-3927	39	40	
5330-00-081-9289	51	6		40	39	
	54	27	2815-00-085-3944	20	17	
5310-00-081-9292	61	13		21	10	
5330-00-081-9299	58	18	2815-00-085-3952	20	1	
	59	10		20	24	
5360-00-081-9302	52	49	2815-00-085-3954	20	1	
5360-00-082-0124	52	40		20	24	
	57	21	3815-00-085-4470	79	19	
5360-00-082-0126	16	3	5330-00-085-7414	56	18	
3120-00-082-0240	20	9	4820-00-085-7434	16	8	
	20	22	2910-00-085-7436	58	12	
3120-00-082-0241	20	15		59	12	
3120-00-082-0447	3	26	2815-00-085-7438	16	13	
5315-00-082-0448	50	19	3040-00-085-7439	51	7	
	53	21	2815-00-085-7441	16	7	
5330-00-082-0454	3	29	2910-00-085-7442	5	7	
3020-00-082-0461	39	32	3120-00-085-7444	7	11	
	40	30	5315-00-085-7450	16	12	
2815-00-082-0462	12	8	2815-00-085-7451	16	13	
5310-00-082-0650	133	10	4820-00-085-7452	16	11	
	292	2	2815-00-085-7457	9	16	
	356	81	2910-00-085-7461	48	7	
			2910-00-085-7464	48	8	
5306-00-082-0660	3	7	5340-00-085-7469	16	2	
5306-00-082-0661	3	11				

CROSS- REFERENCE-INDEXES
NATIONAL STOCK NUMBER INDEX

STOCK NUMBER	FIG.	ITEM	STOCK NUMBER	FIG.	ITEM
2815-00-085-7471	39	39	5340-00-088-6486	394	9
2815-00-085-7476	22	5	5340-00-088-6487	36	1
3120-00-086-2890	421	16	5340-00-088-6540	77	3
	422	15	5330-00-088-6543	254	29
4710-00-046-2904	359	21	5310-00-088-6572	273	35
4711-00-086-2905	359	26		277	25
4710-00-086-2906	359	27	5315-00-088-6582	390	25
4710-00-086-2926	359	18		394	13
4710-00-086-2927	359	23	5305-00-088-8946	298	11
4710-00-086-2932	356	63	4730-00-089-2515	166	5
4710-00-086-2947	356	90		166	5
4710-00-086-2949	356	8		181	13
4710-00-086-2952	356	55		190	2
4710-00-086-2973	356	18	5310-00-089-6109	389	4
5340-00-086-3009	63	17	5330-00-089-6125	401	28
5360-00-086-1771	48	16	5305-00-090-4421	99	6
3020-00-086-7714	39	8	5305-00-090-4477	417	52
3120-00-086-7743	3	25	5305-00-090-4482	303	27
2920-00-086-7979	118	26	5305-00-090-4510	391	2
5330-00-086-8067	69	15	5305-00-090-4511	394	8
5315-00-086-8293	5	15	5305-00-090-4520	85	7
3040-00-086-8384	39	25	5305-00-090-4751	418	4
	40	23	5305-00-090-4756	85	13
5340-00-087-7486	36	5	5305-00-090-4766	293	7
5310-00-087-7493	419	31	5305-00-090-4989	222	27
3110-00-087-8224	391	6	5305-00-090-5041	312	11
2815-00-088-0011	12	6	5340-00-091-3790	354	5
5306-00-088-0263	284	3	5305-00-091-4002	79	5
5310-00-088-0553	81	37		80	5
3020-00-088-1702	22	4	5305-00-091-4003	41	3
2930-00-088-4687	88	3	5305-00-091-4004	98	10
4710-00-088-4694	244	2	5305-00-091-4005	41	29
4710-00-088-4696	244	1	5305-00-091-4006	43	17
4710-00-088-469S	359	8	5305-00-091-4007	11	20
4710-00-088-4705	359	17	5306-00-091-4008	55	1
4710-00-088-4707	356	14	5305-00-091-4009	111	3
4710-00-088-4706	356	17	5305-00-091-4010	1	5
4710-00-088-4710	355	46		9	20
4710-00-088-4721	236	2		36	30
4710-00-088-4739	240	17		111	21
3810-00-088-4743	285	11	5305-00-091-4012	11	3
5340-00-088-6380	416	25	5305-00-091-4013	59	2
5340-00-088-6483	71	2	5305-00-091-4463	286	12
	152	22	5365-00-092-6794	365	4
	184	1	5305-00-092-6923	326	2
5340-00-088-6485	81	46		327	15
	81	52	5310-00-093-6984	401	19
	161	9	4730-00-097-4236	38	9
5340-00-088-6486	388	7	4730-00-097-9815	117	32
	390	48	2520-00-097-9904	390	11

**CROSS- REFERENCE-INDEXES
NATIONAL STOCK NUMBER INDEX**

STOCK NUMBER	FIG.	ITEM	STOCK NUMBER	FIG.	ITEM
2520-00-097-9906	383	11	3110-00-100-6153	69	9
4710-00-097-9908	373	2		190	8
2530-00-097-9908	373	9		207	26
2520-00-097-9910	168	18		217	26
4820-00-097-9913	88	28	3110-00-100-6155	217	26
4720-00-097-9915	187	8	3110-00-100-6163	254	10
2520-00-097-9922	197	12	5305-00-100-6791	201	10
2520-00-097-9923	198	1	3110-00-100-7350	170	9
5365-00-097-9925	206	26	2510-00-101-9610	301	1
	214	26	2510-00-101-9628	303	18
5365-00-097-9927	206	26	5305-00-103-3036	275	26
	214	26	5120-00-103-4687	427	11
2530-00-097-9930	208	15	5305-00-103-9814	168	20
	218	15	5305-00-104-2832	273	15
5365-00-097-9931	206	17		274	19
	218	17		277	29
2530-00-097-9933	239	18	5315-00-104-3637	3	10
	242	34	2910-00-105-0422	79	9
2530-00-097-9934	248	12		80	9
5340-00-097-9936	255	4	2540-00-105-2601	299	23
5310-00-097-9940	273	38	4730-00-105-2684	166	4
	277	16		179	29
	278	30		181	5
	317	24	3810-00-105-2697	KIT	
	346	29		402	16
4140-00-099-5697	107	7		402	16
	111	16	3030-00-105-9216	107	9
3110-00-100-0255	173	11	3040-00-105-9245	408	4
3110-00-100-0262	206	5	4820-00-106-0396	279	4
	214	5		345	4
3110-00-100-0380	164	11	2815-00-106-1682	4	18
	165	2	2940-00-107-1192	63	23
3110-00-100-0381	170	5		64	10
3110-00-100-0589	205	15	2940-00-107-1194	63	9
	213	23	5330-00-107-6455	258	30
	215	6	3110-00-107-7565	103	16
3110-00-100-3115	164	10	5340-00-107-7774	401	14
	165	1	3110-00-109-1123	259	11
	170	13		316	11
3110-00-100-3118	164	5	3810-00-109-3880	133	1
2920-00-100-3403	121	12	6150-00-109-3881	133	8
3110-00-100-3611	205	16	2510-00-109-4573	302	18
	213	24	3120-00-109-7915	208	1
	215	7		218	1
3110-00-100-3898	404	49	5340-00-109-8010	386	18
3110-00-100-6149	48	19	5310-00-110-2754	401	15
	273	41	3810-00-110-3791	310	1
3110-00-100-6151	166	31	3810-00-110-3792	310	1
	117	14	3810-00-110-3794	310	1
	178	16	6210-00-111-3192	130	21

**CROSS- REFERENCE-INDEXES
NATIONAL STOCK NUMBER INDEX**

STOCK NUMBER	FIG.	ITEM	STOCK NUMBER	FIG.	ITEM
6210-00-111-3193	130	18	5305-00-115-9526	133	16
2815-00-111-6555	KIT			150	10
2510-00-112-5081	307	5		157	15
5340-00-112-7893	110	1		157	23
2910-00-112-7961	54	6		158	1
2910-00-112-7964	55	41		158	14
4320-00-112-7975	100	14		166	9
2815-00-113-0593	25	5		167	2
2920-00-113-0709	55	14		185	1
5365-00-113-8522	107	15		187	17
	109	9		188	16
5340-00-113-8533	38	28		226	4
2030-00-113-9454	341	5		259	35
2030-00-113-9455	341	10		286	2
2030-00-113-9456	341	20		286	6
2030-00-113-9458	KIT	288		3	
2510-00-114-159S	307	3		288	9
3110-00-114-5996	108	5		289	22
5940-00-115-5006	133	19		296	4
	149	2		302	10
6620-00-115-9042	368	4		303	23
5305-00-115-9526	1	1		312	5
	3	19		317	32
	4	6		339	15
	9	4		355	68
	22	2		356	74
	23	11		367	7
	24	6		379	13
	25	16		410	7
	36	15		411	11
	36	17		411	21
	38	21	5306-00-116-5785	2	18
	40	27	5340-00-116-9721	64	7
	41	32	5355-00-116-9730	400	3
	42	5	2540-00-116-9747	322	16
	60	6	3110-00-117-0698	405	6
	64	14	4730-00-117-3958	270	1
	65	9		271	7
	65	15		310	8
	71	12		355	5
	77	4		356	4
	81	8		357	5
	85	15		359	lt
	96	11	3110-00-117-4713	254	25
	97	3	4730-00-117-9148	330	25
	98	6	5310-00-118-6314	258	16
	98	15	5310-00-118-6416	358	9
	100	11	5330-00-118-6561	257	16
	107	19		337	16
	109	1	5330-00-119-4842	72	24

CROSS- REFERENCE-INDEXES
NATIONAL STOCK NUMBER INDEX

STOCK NUMBER	FIG.	ITEM	STOCK NUMBER	FIG.	ITEM
5330-00-119-4842	75	34	5330-00-132-0248	34	28
5305-00-119-7463	[36	9	5330-00-132-0274	58	18
9905-00-120-4794	335	2		59	10
9905-00-120-4795	335	2	3120-00-132-0286	40	14
9905-00-120-4796	335	2	2910-00-132-0769	57	24
9905-00-120-4799	335	2	3020-00-132-3218	103	21
9905-00-120-4801	335	2	2520-00-133-0725	195	6
9905-00-120-4802	335	2	2815-00-133-0730	21	7
3815-00-120-4804	376	16	4130-00-133-3196	264	21
3815-00-120-4805	376	8		349	7
3815-00-120-4810	377	5		350	33
5315-00-120-4812	416	21	5930-00-133-9629	127	18
3810-00-120-4817	310	15		128	18
2590-00-120-4818	299	39		130	19
3120-00-120-4825	421	15	5340-00-134-3465	309	9
3815-00-120-4826	421	27	5310-00-134-4169	32	14
2910-00-120-4835	57	3	4710-00-134-4305	354	26
2510-00-120-4838	302	13	4820-00-134-4418	28	17
5365-00-120-4846	104	18		28	17
5340-00-120-4849	70	30	3930-00-134-9290	299	21
3040-00-120-4852	81	43		299	24
2910-00-120-4853	81	28	5310-00-135-7292	342	7
5306-00-120-4854	81	31	5305-00-136-2802	342	5
5360-00-120-4855	51	14	4310-00-136-4651	342	10
5340-00-120-4856	81	17	5310-00-136-9746	111	7
5360-00-120-4857	81	39		194	5
5340-00-120-4863	81	5	5306-00-136-9751	41	20
2990-00-120-4865	83	13	2520-00-137-1718	206	30
4820-00-120-4868	93	7		214	30
2590-00-120-4870	152	19	5315-00-137-6594	404	38
3815-00-120-4874	284	18	4710-00-137-9241	79	23
2540-00-120-4876	322	18		80	24
2540-00-120-4877	321	33	4730-00-138-8050	239	17
2590-00-120-4888	131	9	5310-00-138-9774	76	28
2910-00-121-0642	45	2	5305-00-138-9848	58	15
5305-00-121-2705	74	23		59	14
	75	32	2510-00-139-4368	303	9
5315-00-121-8020	205	21	5315-00-140-1938	409	5
	213	27		419	23
	215	12	2540-00-140-9816	330	29
2910-00-123-7190	72	9	5310-00-141-1795	50	33
4320-00-125-3312	257	14		51	13
5305-00-127-7128	421	17		52	1
5306-00-127-7239	420	2		52	16
5360-00-129-9415	375	5		53	31
5305-00-129-9432	21	33		55	3
2815-00-130-4818	21	20		56	5
4820-00-130-4820	62	6		56	12
	66	19		57	9
5330-00-132-0247	49	9		133	13

CROSS- REFERENCE-INDEXES
NATIONAL STOCK NUMBER INDEX

STOCK NUMBER	FIG.	ITEM	STOCK NUMBER	FIG.	ITEM
5310-00-141-1795	261	44	5310-00-159-6209	11	13
2910-00-141-9758	70	26		38	31
3110-00-142-4415	254	9		50	34
	254	27		53	32
3110-00-142-6040	160	11		55	10
	175	17		70	28
5940-00-143-4775	155	18	2815-00-159-8678	18	1
5940-00-143-4794	156	13	5360-00-160-9639	416	20
5310-00-143-6272	52	2	5305-00-161-0902	50	36
	52	8	5305-00-161-0959	50	2
	52	15	4730-00-163-4645	203	13
	52	32		211	13
	56	13	5360-00-164-2132	190	7
	57	10	5310-00-167-0680	205	18
	58	4		206	16
3110-00-143-7588	206	2		213	26
	214	2		214	16
3110-00-144-8499	50	11		215	9
	53	12	5310-00-167-0839	118	23
3110-00-144-8518	257	19		119	10
3110-00-144-8577	177	15		121	17
2990-00-141-2073	80	33	5306-00-167-4129	243	7
2805-00-147-5444	239	6	5935-00-167-7775	140	2
2815-00-148-7469	11	2		140	7
4820-00-149-2359	343	23	5315-00-168-2962	395	29
5310-00-149-9130	250	10	5340-00-168-7201	395	2
5340-00-150-1658	132	8	5340-00-168-7229	395	22
	153	32	5330-00-171-9861	164	16
	154	11	4730-00-172-0010	251	29
5306-00-151-2603	321	27	4730-00-172-0028	412	7
	322	15	4730-00-172-0031	195	12
3110-00-151-8298	405	8	4730-00-172-0034	381	7
6145-00-151-6498	BULK	9		381	7
5355-00-152-8353	159	2		390	14
3110-00-155-6250	389	37		413	7
3110-00-155-6252	38S	28		416	23
3110-00-155-6462	390	29		419	12
3110-00-155-6525	166	24	5310-00-172-6341	110	51
6240-00-155-8686	143	4	5325-00-174-5314	116	2
3110-00-156-3401	400	4	5365-00-175-1315	166	27
3110-00-156-3574	104	7		170	1
2540-00-156-9752	294	11	5305-00-175-3230	296	3
4910-00-157-1353	427	3		363	9
5310-00-157-5560	109	12	4730-00-175-9421	75	1
	111	8	4820-00-176-9688	280	6
	194	8		338	12
4730-00-158-0868	404	30	5310-00-177-1156	84	7
3110-00-158-6019	205	13	5340-00-177-4039	320	16
	213	21		350	11
	215	21		357	14

**CROSS- REFERENCE-INDEXES
NATIONAL STOCK NUMBER INDEX**

STOCK NUMBER	FIG.	ITEM	STOCK NUMBER	FIG.	ITEM
5305-00-177-5552	5	13	6140-00-190-9828	147	4
	36	8	4010-00-191-0091	287	6
5975-00-178-1216	269	4	311U-00-191-0493	254	15
5310-00-178-9612	117	41	5310-00-191-6594	286	17
5330-00-179-6347	4	8	5310-00-191-8297	205	6
5310-00-180-0277	166	40		208	24
	168	2		213	14
	203	7		215	25
	205	23		218	24
	211	7	5340-00-191-8653	418	10
	213	29	5330-00-191-8741	298	2
	215	14	5306-00-193-0866	215	1
	277	2	4730-00-193-0869	242	14
5305-00-180-4962	110	22	4730-00-193-0879	184	5
3110-00-180-7076	173	10	4730-00-193-2709	234	12
5330-00-180-9849	175	15	4730-00-193-7078	227	15
4720-00-181-8627	263	2	4730-00-193-7080	75	5
	265	2	5310-00-194-1483	384	19
	339	8	2530-00-194-1750	46	6
	357	18	5310-00-194-9213	165	13
5365-00-182-6714	259	8		166	19
	316	5	2530-00-194-9747	386	1
3120-00-182-8472	395	6	3110-00-195-0457	206	6
3120-00-182-8474	395	15		214	6
4820-00-182-9090	73	3	5315-00-195-1423	220	J
2520-00-183-6697	184	6	2530-00-195-5903	208	25
3110-00-183-6781	254	4		218	25
3110-00-183-9901	182	4	2530-00-195-5906	218	34
	207	22	2530-00-195-5908	208	16
	217	22		218	16
5325-00-185-0004	116	17	2530-00-195-5909	218	16
4030-00-185-0487	427	14	4320-00-195-6162	KIT	
4730-00-186-3024	186	5	4730-00-196-1496	176	1
5310-00-186-4991	384	11	4730-00-196-1526	189	22
5310-00-186-9341	30	9	4730-00-196-1963	158	28
	31	2	4730-00-196-2055	62	10
4730-00-181-0840	191	5	4730-00-196-2059	88	11
	354	22	4730-00-196-2098	354	2
5310-00-187-3180	221	8	5330-00-196-5379	168	8
4730-00-187-4201	71	16	5935-00-197-4331	110	31
	166	3	2590-00-197-5281	424	12
	239	11	5360-00-197-5879	250	2
4730-00-187-7618	176	2	4730-00-197-6625	176	30
5315-00-187-9550	412	24	5365-00-197-9327	36	35
	413	10		38	13
4730-00-188-155	88	11	3110-00-198-1790	178	13
	242	35	9505-00-198-9105	41	2
4730-00-188-1901	37	1		311	10
4730-00-189-2737	242	1	5365-00-200-7234	170	7
5365-00-189-4859	397	9	5360-00-201-0646	343	32

**CROSS- REFERENCE-INDEXES
NATIONAL STOCK NUMBER INDEX**

STOCK NUMBER	FIG.	ITEM	STOCK NUMBER	FIG.	ITEM
9905-00-202-3639	136	27	5310-00-209-0965	198	20
4730-00-202-6491	233	23		254	31
4730-00-202-6663	373	12		324	4
4730-00-202-9170	45	12		341	27
4730-00-203-0030	75	4		345	1
4730-00-203-0540	34	14		355	34
5310-00-203-1111	257	17		357	40
	337	17		361	12
5365-00-203-1274	390	13		377	25
5365-00-203-1279	26	5		378	12
	42	13	5310-00-209-1761	353	3
	373	8		354	34
5340-00-203-1281	62	15	5360-00-209-6252	285	4
	66	5	5315-00-209-7273	379	6
5315-00-203-1294	420	7		398	17
	420	10	4730-00-214-8108	167	3
5315-00-203-1299	284	17		363	2
5306-00-203-3960	176	3	5315-00-215-0316	61	21
5340-00-203-4418	254	3	5315-00-215-4782	385	19
5365-00-203-4423	3SC	38		412	21
5365-00-203-4424	390	37	5305-00-215-7324	159	24
5315-00-204-2013	384	14		175	1
5315-00-204-2034	158	9	4010-00-220-5101	376	5
	310	2	4730-00-220-5570	356	23
5315-00-204-2035	390	10	5310-00-220-6573	108	8
5315-00-204-2036	390	9	5310-00-220-6803	176	21
5315-00-204-2877	390	43	5120-00-221-7947	427	10
5315-00-204-3353	371	7	4730-00-221-8749	404	28
4730-00-204-3491	96	6	4730-00-222-1796	75	3
5360-00-205-5422	404	11	5310-00-222-7228	63	6
5305-00-206-3532	404	25		122	14
5305-00-206-4527	43	21		133	18
5340-00-208-2083	20	3		158	13
5310-00-208-3768	81	53	5310-00-222-7239	13	13
	161	10	4320-00-223-4907	259	34
5305-00-208-5898	298	16	4730-00-223-4912	70	32
5310-00-208-9572	222	16		162	7
5310-00-209-0786	108	2		189	38
	296	32	4730-00-223-5370	162	17
	304	11		349	5
5310-00-209-0965	11	10		352	17
	53	3	4730-00-223-5371	162	19
	60	3		272	3
	72	18		355	26
	94	4	2530-00-223-5374	273	5
	100	5	5310-00-224-0296	401	34
	103	8	5961-00-224-5481	110	44
	186	10		BULK	5
	188	14	5961-00-224-5482	110	43
	189	1	5330-00-225-0161	79	11

SECTION IV

TM 5-3810-232-34P

CROSS-REFERENCE-INDEXES
NATIONAL STOCK NUMBER INDEX

STOCK NUMBER	FIG.	ITEM	STOCK NUMBER	FIG.	ITEM
5330-00-225-0161	80	12	2530-00-226-1243	208	37
5305-00-225-3842	84	6		218	37
5305-00-225-3843	116	6	2530-00-226-1244	248	3
	153	14	2530-00-226-1246	273	50
	162	21		277	28
	224	4	2530-00-226-t267	273	28
	226	28		277	34
5306-00-225-8496	163	7		278	15
	233	16		317	3
	237	8		346	3
	289	7	2530-00-226-1275	273	37
5306-00-225-8499	14	3		277	27
	62	11	2530-00-226-1289	248	17
	66	9	2530-00-226-1296	254	26
	82	2	5365-00-226-1301	273	27
	243	23		277	36
	328	19		278	16
	374	8		317	5
	375	2	2520-00-226-1306	187	15
5306-00-225-8511	279	2	2910-00-226-1333	52	41
	318	12	4710-00-226-1340	66	14
5306-00-225-8514	232	3	2910-00-226-1344	69	1
5306-00-225-9084	138	5	9340-00-226-1370	307	1
2530-00-226-1183	280	1	9340-00-226-1374	307	4
2520-00-226-1197	195	1	3040-00-226-1388	391	8
2520-00-226-1200	206	4	2510-00-226-1420	302	12
	214	4	9340-00-226-1434	307	2
3120-00-226-1223	213	5	4710-00-226-1439	353	7
2520-00-226-1225	205	2	4710-00-226-1441	353	13
	213	2	2590-00-226-1445	147	1
2520-00-226-1228	207	20	4710-00-226-1450	355	29
	217	20	5306-00-226-4831	23	6
2520-00-226-1229	207	10		107	4
	217	10		109	19
5365-00-226-1233	208	14	5306-00-226-4833	340	3
	218	14	5306-00-226-4834	283	2
5365-00-226-1235	208	14		319	6
	218	14	5306-00-226-4844	254	22
2530-00-226-1236	208	16	5930-00-226-6429	130	5
	218	16	5305-00-226-7234	416	27
2530-00-226-1237	218	16		419	27
2530-00-226-1238	208	2	5305-00-226-7767	101	6
	218	2	2815-00-226-8089	1	6
2530-00-226-1239	208	18	2815-00-226-8091	10	1
	218	18	2520-00-226-8105	185	8
5365-00-226-1240	208	17	2530-00-226-8108	275	4
	218	17	3110-00-226-8112	275	6
2530-00-226-1241	221	18	4730-00-226-8127	356	3
2530-00-226-1242	208	37	4730-00-226-8294	88	27
	218	37	4720-00-226-8299	88	26

**CROSS-REFERENCE-INDEXES
NATIONAL STOCK NUMBER INDEX**

STOCK NUMBER	FIG.	ITEM	STOCK NUMBER	FIG.	ITEM
4730-00-226-8319	93	3	3815-00-227-9547	403	6
	94	6	3810-00-227-9548	401	6
	187	7	3815-00-227-9550	417	10
4730-00-226-8350	188	20	2990-00-227-9553	85	14
2520-00-226-8354	206	18	5340-00-227-9560	288	4
	214	18	2590-00-227-9561	288	17
5365-00-226-8357	208	17	2590-00-227-9577	131	15
	218	17	5305.00-230-1939	8	7
2530-00-226-835S	221	1		36	4
2530-00-226-836C	221	20	4720-00-230-3548	63	1
2530-00-226-8361	221	20	4730-00-231-3013	348	16
2530-00-226-8368	248	8	4730-00-231-3014	71	4
2530-00-226-8369	274	3	4730-00-231-4009	162	6
2530-00-226-8380	248	13		189	37
2530-00-226-8383	254	5		244	25
2530-00-226-8385	254	24	4730-00-231-5598	236	13
2530-00-226-8403	213	42	4730-00-231-5621	191	7
	277	31	2510-00-231-7338	306	2
5365-00-226-8404	273	36	5340-00-232-5723	118	29
	277	26	5365-00-233-7737	197	4
	278	25	5315-00-234-1628	287	10
	317	16	5315-00-234-1664	382	13
5365-00-226-8409	273	23		386	9
	277	5		417	49
	278	8	5365-00-234-7857	170	4
	317	19	4730-00-235-1514	269	8
	346	19		350	45
5340-00-226-8444	42	6	2590-00-235-3797	416	11
	43	20	3810-00-236-0442	285	11
3110-00-227-3730	206	20	3810-00-236-0444	312	18
	214	20	3810-00-236-0445	312	18
3110-00-227-4910	343	9	3810-00-236-0447	297	1
2990-00-227-9445	66	12	3810-00-236-0448	315	2
2590-00-227-9454	333	2	3010-00-236-0457	404	47
3815-00-227-946S	403	1	3830-00-236-2275	420	4
5315-00-227-9417	383	23	3830-00-236-2276	422	14
5340-00-227-9478	383	20	3830-00-236-2278	420	3
4710-00-227-9526	243	4	3830-00-236-2279	420	5
2540-00-227-9526	298	12	5340-00-236-2280	421	26
2540-00-227-9530	299	22		422	20
2540-00-227-9531	299	19	3830-00-236-2283	422	16
2540-00-227-9532	306	3	3830-00-236-2284	422	2
2590-00-227-9533	299	38	5305-00-236-3598	404	34
5620-00-227-9534	306	1	3040-00-236-6290	304	3
2540-00-227-9535	29S	7	3040-00-236-9991	101	8
2540-00-221-9536	321	3	2540-00-237-3693	287	4
2540-00-227-9538	321	12	6220-00-237-5701	137	1
5340-00-227-9541	54	20	6220-00-237-5702	130	25
2920-00-227-9542	111	1	5315-00-238-0882	4	42
3815-00-227-9547	394	35		10	7

**CROSS-REFERENCE-INDEXES
NATIONAL STOCK NUMBER INDEX**

STOCK NUMBER	FIG.	ITEM	STOCK NUMBER	FIG.	ITEM
5315-00-238-0882	11	21	4710-00-240-5633	360	to
4720-00-238-8300	BULK	1	4710-00-240-5635	357	24
2590-00-239-4885	161	11	4710-00-240-5636	360	22
2990-00-239-488w	84	18	4710-00-240-5647	352	11
9905-00-239-4897	363	8	4710-00-240-5648	360	19
3040-00-239-5632	173	14	4710-00-240-5649	350	21
5315-00-239-8027	81	25	4710-00-240-5654	360	32
3810-00-240-5372	312	1	6680-00-240-5674	176	5
3040-00-240-5375	366	6		176	5
3040-00-240-5378	81	38	5305-00-240-6787	163	16
3040-00-240-5379	421	6	4710-00-240-8936	357	17
	422	21	4110-00-240-8938	269	5
3040-00-240-5381	81	28	4710-00-240-8942	349	4
4710-00-240-5384	231	to	4710-00-240-8944	320	9
4710-00-240-5386	233	10	4710-00-240-8945	320	2
4710-00-240-5388	227	11	4110-00-240-8946	320	6
	232	10	4710-00-240-8947	350	26
4710-00-240-5391	233	28	4710-00-240-8948	350	16
4710-00-240-5392	233	9	4710-00-240-8949	349	9
4710-00-240-5394	233	4	4710-00-240-8950	349	11
4710-00-240-5395	230	6		351	26
4710-00-240-5397	232	5	4710-00-240-8951	320	21
4710-00-240-5398	232	27	4710-00-240-8952	320	11
4710-00-240-5406	227	17	4710-00-240-8953	320	5
4710-00-240-5406	232	30	4710-00-240-8954	320	3
4710-00-240-5422	228	3	4710-00-240-8955	350	9
	230	8	4710-00-240-8956	320	8
4710-00-240-5424	226	9	4710-00-240-8959	266	4
4710-00-240-5427	230	26	4710-00-240-8960	348	10
4710-00-240-5482	226	22	4710-00-240-8961	349	8
4710-00-240-5485	226	20	4710-00-240-8967	268	2
4710-00-240-5497	227	29	4710-00-240-8968	357	13
4710-00-240-5512	232	20	4710-00-240-8972	320	23
4710-00-240-5526	232	11	4710-00-240-8973	320	13
4710-00-240-5542	225	14	4710-00-240-8975	357	1
4710-00-240-5594	231	6	4710-00-240-8976	351	14
4710-00-240-5606	229	6	4710-00-240-8977	351	4
4710-00-240-5607	232	21	4710-00-240-8979	352	18
4710-00-240-5612	232	23	4710-00-240-8980	352	5
4710-00-240-5614	360	4	4710-00-240-8990	266	8
4710-00-240-5615	360	29	4710-00-240-8991	269	12
4710-00-240-5616	360	28	4710-00-240-8992	320	19
4710-00-240-5617	350	3	4710-00-240-8994	320	24
4710-00-240-5621	349	6	4710-00-240-8995	320	1
4710-00-240-5622	266	10	4710-00-240-9000	320	17
4710-00-240-5623	266	3	4710-00-240-9001	320	18
4710-00-240-5625	360	17	4710-00-240-9003	360	2
4710-00-240-5627	360	21	4710-00-240-9004	350	44
4710-00-240-5628	360	16	4710-00-240-9010	253	21
4710-00-240-5625	360	15	4710-00-240-9013	357	23

CROSS-REFERENCE-INDEXES
NATIONAL STOCK NUMBER INDEX

STOCK NUMBER	FIG.	ITEM	STOCK NUMBER	FIG.	ITEM
4710-00-240-9014	235	3	2590-00-248-3287	132	26
4710-00-240-9017	235	13	2590-00-248-3288	132	4
4710-00-240-9019	235	20	2590-00-248-3289	132	1
4710-00-240-9027	236	5	5340-00-248-3290	294	23
4710-00-240-9033	234	8	2590-00-248-3292	294	1
4710-00-240-9040	235	17		296	24
4710-00-240-9045	349	1	2590-00-248-3293	276	4
5315-00-240-906C	421	20	2590-00-248-3317	132	28
	422	23	2590-00-248-3346	363	17
5340-00-240-9061	284	17	2590-00-248-3357	132	24
	314	2	2590-00-248-3359	153	10
3120-00-241-0321	286	14	2590-00-248-3362	153	11
5310-00-241-6664	108	38	2590-00-248-3372	153	7
4720-00-241-6964	62	4	2590-00-248-3373	132	29
2530-00-242-3324	277	1	2590-00-248-3404	148	2
5310-00-242-7805	278	28	2590-00-248-3407	148	8
	317	13	2590-00-248-3446	148	5
	346	12	2590-00-248-3457	148	3
4030-00-243-4436	395	18	2590-00-248-3463	132	9
4030-00-243-4441	379	28	2590-00-248-3474	115	8
	398	2	2590-00-248-3475	115	9
4320-00-243-9969	251	40	2590-00-248-3481	132	25
2910-00-244-0292	76	10	2590-00-248-3486	148	1
	77	17	2590-00-248-3489	132	15
5340-00-244-9475	408	8	2590-00-248-3491	132	22
4730-00-244-9848	233	7	5330-00-248-3838	273	40
	241	10	5360-00-248-5988	160	6
4730-00-244-9862	64	15	5360-00-248-5989	160	5
5315-00-245-3578	404	20	5315-00-248-6024	259	14
3830-00-245-7673	424	1	5365-00-248-6048	175	3
2910-00-245-7675	81	54	4730-00-248-6728	353	10
5315-00-245-9197	404	13	4730-00-249-2029	186	6
5315-00-245-9284	25	20		354	8
	61	23	4730-00-249-2032	75	40
5310-00-246-0197	404	24		88	10
5310-00-246-0221	34	22		176	31
5340-00-246-6569	371	18	4030-00-249-2974	398	1
5340-00-246-6571	371	14	2815-00-249-4201	1	22
5340-00-246-6572	371	15	5315-00-249-5254	160	20
4730-00-246-9215	74	3	5315-00-249-5264	160	21
2590-00-248-3274	154	9	5315-00-249-5265	159	9
2590-00-248-3275	153	30	5310-00-249-6540	34	18
2590-00-248-3276	154	8	5340-00-249-6557	50	46
2590-00-248-3277	153	25		54	41
2590-00-248-3281	153	33	3815-00-249-8387	395	1
2590-00-248-3282	132	19	5330-00-250-1209	160	3
	154	10		182	21
2590-00-248-3283	154	2		186	13
2590-00-248-3285	154	1		273	44
6150-00-248-3286	153	12	5360-00-250-5622	183	20

**CROSS-REFERENCE-INDEXES
NATIONAL STOCK NUMBER INDEX**

STOCK NUMBER	FIG.	ITEM	STOCK NUMBER	FIG.	ITEM
5360-00-250-5635	160	16	5305-00-253-5609	335	1
5360-00-250-5636	160	10	5305-00-253-5612	3	3
5365-00-250-5693	275	31		4	3
5330-00-250-570E	KIT			57	2
5330-00-250-5711	KIT		5305-00-253-5626	287	5
	KIT		3810-00-253-5682	302	5
3130-00-250-5793	286	13	3810-00-253-5683	302	17
4330-00-251-2089	358	1	3810-00-253-5684	303	10
6250-00-251-2649	143	5	3810-00-253-5685	303	25
5330-00-251-8839	350	37	3810-00-253-5687	302	15
	351	6	3810-00-253-5690	302	14
	357	29	2540-00-253-5694	328	24
	360	6	3815-00-253-5701	380	25
9340-00-252-2011	306	7	5340-00-253-5703	380	17
5365-00-252-4689	177	17	3810-00-253-5704	380	2
5365-00-252-4746	13	6	3810-00-253-5705	384	1
5365-00-252-893S	55	35	6680-00-253-5706	402	6
5365-00-252-8940	55	40	5340-00-253-5708	412	23
5365-00-252-8941	55	40	5360-00-253-7230	145	8
4730-00-253-0678	162	26	5315-00-253-8724	415	12
	241	29	5320-00-254-4131	382	8
	352	2		383	4
5930-00-253-0706	186	4		385	3
3120-00-253-3260	413	31		386	3
5360-00-253-3265	28	11		417	7
	29	22	2530-00-254-5562	227	6
5360-00-253-3275	55	31	2530-00-254-5563	253	2
5360-00-253-3288	419	32	2530-00-254-5564	234	23
5310-00-253-3317	394	27	4720-00-254-5894	328	10
	417	5	4730-00-254-5898	328	5
5330-00-253-3335	28	12	4720-00-254-5900	354	25
	29	23	4720-00-254-5901	354	27
5365-00-253-3357	28	7	2520-00-254-5918	384	1
	29	20	4720-00-254-5924	389	14
5365-00-253-3393	417	28	4720-00-254-5928	392	16
	419	16	2530-00-254-5949	232	4
5365-00-253-3394	389	27	4720-00-254-6037	27	9
5315-00-253-3402	409	4	2940-00-254-6039	65	14
5340-00-253-3407	409	9	2990-00-Z54-6041	85	10
5315-00-253-3408	51	9	3810-00-254-6042	303	20
	54	25	3810-00-254-6045	303	26
5315-00-253-3412	376	39	3810-00-254-6046	303	2
4730-00-253-4413	168	25	3810-00-254-6047	303	9
3810-00-253-5553	38C	28	3810-00-254-6050	303	8
3810-00-253-5554	380	27	3810-00-254-6056	411	15
2520-00-253-5555	389	18	2540-00-254-6057	323	2
2815-00-253-5566	4	34	4710-00-254-6063	354	29
5305-00-253-5609	129	8	5340-00-254-6064	414	12
	132	11	3810-00-254-6065	382	4
	295	10		414	5

CROSS-REFERENCE-INDEXES
NATIONAL STOCK NUMBER INDEX

STOCK NUMBER	FIG.	ITEM	STOCK NUMBER	FIG.	ITEM
3815-00-254-6066	284	5	4730-00-257-5028	38	10
	377	19	5306-00-261-3398	108	7
3815-00-254-6069	377	22	5310-00-261-7340	1	2
3815-00-254-6070	377	9		3	18
3815-00-254-6076	408	7		4	5
3815-00-254-6078	40S	15		9	7
3040-00-254-6083	417	24		11	4
5340-00-254-6086	41S	41		14	10
4730-00-254-6211	234	20		23	12
	235	19		24	4
	241	7		25	21
	242	8		26	3
4730-00-254-6225	167	15		29	2
	226	11		32	1
	228	19		34	3
	229	8		35	4
	235	2		35	8
	237	5		38	16
4730-00-254-6227	230	27		39	45
	236	1		40	44
	244	12		42	9
4730-00-254-6228	233	3		43	7
5310-00-255-0014	178	19		45	3
5315-00-255-0112	378	22		50	3
5330-00-255-0331	99	4		53	39
5330-00-255-0542	97	21		60	7
5315-00-255-0996	389	31		63	5
	390	22		66	7
	392	6		70	24
	394	28		71	6
4710-00-256-2445	187	6		77	5
2910-00-256-2458	81	6		81	13
2910-00-256-2460	70	31		96	10
2930-00-256-Z461	93	1		97	2
4710-00-256-2543	203	4		98	5
	211	4		98	14
3040-00-256-2595	278	3		99	2
3040-00-256-2596	278	26		100	10
	317	15		103	4
	346	14		104	36
2910-00-256-2601	70	6		105	1
5365-00-256-2846	50	26		107	2
	53	30		109	18
4730-00-256-4305	404	40		111	20
5330-00-257-0182	197	8		122	13
5365-00-257-0184	197	9		134	2
4730-00-257-2100	226	7		138	1
	227	16		141	4
	233	1		150	12
	241	6		157	14

**CROSS-REFERENCE-INDEXES
NATIONAL STOCK NUMBER INDEX**

STOCK NUMBER	FIG.	ITEM	STOCK NUMBER	FIG.	ITEM	
5310-00-261-7340	158	2	4730-00-266-0541	238	5	
	184	10	6240-00-266-9940	127	11	
	184	15		140	3	
	185	2		140	6	
	192	2	5305-00-267-8952	296	7	
	244	18	5305-00-267-8954	313	19	
	251	14	2590-00-268-1296	150	6	
	251	31	4730-00-268-3709	230	15	
	254	23	5305-00-269-2803	101	3	
	284	20		102	4	
	288	7	5305-00-269-2810	364	8	
	326	14	5305-00-269-2811	250	7	
	327	10	5305-00-269-3206	138	2	
	344	1		139	1	
	369	2		153	5	
	370	2		242	30	
	410	2		384	2	
	5310-00-262-2986	5	5		385	11
		59	4	5305-00-269-3208	85	2
	5310-00-262-4715	108	39		88	18
5310-00-262-4753	118	9		134	1	
5310-00-262-5613	59	13		142	1	
5310-00-262-6368	81	1		168	13	
2540-00-262-7575	287	13		288	5	
4730-00-263-3699	228	4		387	2	
5330-00-263-5172	311	16	5305-00-269-3217	15	4	
4730-00-263-5267	189	54		25	11	
5325-00-263-6632	116	4		34	29	
5325-00-263-6651	289	5		344	2	
	296	13	5305-00-269-3218	40	8	
5330-00-263-8030	310	14		262	18	
	344	16	5305-00-269-3219	33	5	
5330-00-263-8031	310	7		81	18	
	359	12		338	9	
	5330-00-263-8032	356	57	5305-00-269-3222	350	36
5330-00-263-8033	356	85	5305-00-269-3225	341	26	
5330-00-263-8035	188	1	5305-00-269-3227	398	4	
5330-00-263-8036	188	29	5305-00-269-3228	92	9	
5315-00-264-3102	316	9	5305-00-269-3230	89	5	
4730-00-265-6909	227	10	5305-00-269-3238	157	2	
	234	9		161	22	
	235	7		284	6	
	242	19	5305-00-269-3240	49	15	
	5310-00-265-9238	2	12		111	5
	4030-00-266-0063	395	20	5930-00-269-3654	144	8
4730-00-266-0538	227	7	2520-00-269-4641	158	31	
	228	28	2520-00-269-4642	157	22	
	229	18	2520-00-269-4643	158	7	
	231	14	3020-00-269-4709	107	8	
	241	3	4710-00-269-4719	100	3	

**CROSS-REFERENCE-INDEXES
NATIONAL STOCK NUMBER INDEX**

STOCK NUMBER	FIG.	ITEM	STOCK NUMBER	FIG.	ITEM
2930-00-269-4722	88	1	3110-00-278-6802	207	1
4010-00-269-9308	BULK	6		217	1
4010-00-269-9369	BULK	7	3110-00-278-6803	207	2
2530-00-270-3878	231	1		217	2
	232	18	3110-00-278-7548	248	7
	240	2	4730-00-278-7778	238	6
4730-00-270-4606	188	25	4730-00-279-0354	275	2
	243	13	5310-00-281-5021	113	6
5325-00-270-8889	153	26	5365-00-281-6467	104	21
4030-00-272-7747	395	19	5315-00-281-7610	4	20
4730-00-273-6040	242	5	5305-00-281-9784	118	11
5305-00-273-6422	1	14:	5977-00-284-7628	118	17
4730-00-274-5554	168	5	5977-00-285-0743	108	9
5310-00-274-8710	242	32	5330-00-285-9480	117	25
	329	2	5330-00-285-9842	348	3
3110-00-275-0117	108	34		350	47
5310-00-25-6635	354	35		351	31
5330-00-276-1881	276	20		357	12
5330-00-276-1933	337	5		360	8
5325-00-276-6343	139	6	5305-00-286-0523	75	17
	289	15		80	1
	296	19	5305-00-286-0532	73	7
5305-00-276-8457	316	21	5306-00-286-1475	250	8
4820-00-276-9041	4	21		255	6
	370	5	4730-00-287-1032	236	17
4730-00-277-1896	230	14	4730-00-287-1689	79	21
	233	15	4730-00-287-1701	227	21
4730-00-277-3874	236	6		230	9
	242	18		231	7
4710-00-277-5524	BULK	8		244	31
4710-00-277-5525	97	11	4730-00-287-1703	75	13
4730-00-277-5542	74	2	2910-00-287-1912	76	24
4730-00-277-5553	228	8		77	34
4730-00-277-8274	66	13	4730-00-287-3281	76	14
4730-00-277-8284	37	3		76	17
4730-00-277-9141	241	26		77	14
4730-00-278-0160	93	20		77	26
4720-00-278-1107	BULK	2	4730-00-287-3364	34	9
4730-00-278-3144	189	14		35	9
4730-00-278-3413	166	32		369	1
	381	5		371	19
	381	8	2530-00-287-8252	46	7
4730-00-278-3724	348	15	3120-00-288-2768	120	2
	350	40	4730-00-288-8546	348	14
4730-00-278-3725	26S	10		355	44
4730-00-278-3888	88	9	4730-00-288-9417	228	25
4730-00-278-3917	4	12	4730-00-288-9422	226	19
4730-00-278-4311	73	4		229	11
4730-00-278-4592	59	1		232	12
4730-00-278-4603	231	5		234	24

**CROSS-REFERENCE-INDEXES
NATIONAL STOCK NUMBER INDEX**

STOCK NUMBER	FIG.	ITEM	STOCK NUMBER	FIG.	ITEM
4730-00-288-9422	235	9	5310-00-297-7319	117	40
4730-00-288-9938	268	7	2520-00-297-9096	157	26
4730-00-289-0094	255	9	3040-00-297-9608	157	24
	256	7	5330-00-297-9990	189	2
	359	29		350	6
4730-00-289-0373	227	14		357	42
	236	11		361	5
4730-00-289-1254	66	18	2520-00-298-0228	158	6
4730-00-289-2357	75	2	2520-00-298-0231	158	32
4730-00-289-4770	4	43	3040-00-298-0232	158	34
	5	10	2520-00-298-0282	158	5
	6	9	2520-00-298-0383	158	33
	9	15	3040-00-298-0478	161	11
	34	12	5315-00-298-1481	275	15
	36	37	5315-00-298-1499	197	26
	38	4		287	12
	98	7	2520-00-298-2628	176	10
4730-00-289-4912	356	42	2520-00-298-2983	161	2
4730-00-289-5176	35	2	2520-00-298-3074	366	7
4730-00-289-5179	373	3	5330-00-298-6188	311	17
	373	10	5310-00-298-8903	81	47
4730-00-289-5754	117	20		130	29
	117	46	2940-00-299-0684	28	1
5325-00-290-0074	150	11	5340-00-299-0700	107	16
5325-00-290-1960	116	23		109	21
5325-00-290-3777	296	16	3815-00-299-0734	377	2
5310-00-291-4498	118	5		377	36
5330-00-291-7433	113	15	5340-00-299-0797	378	14
5310-00-292-5996	75	25	3815-00-299-0799	377	12
5310-00-292-5997	151	2	4730-00-299-0801	100	12
3120-00-293-5041	122	12	5315-00-299-0809	377	27
3110-00-293-9305	16S	6	6220-00-299-7425	136	7
3020-00-294-9682	376	13	5305-00-301-5892	165	6
	379	19	5305-00-301-5901	2	14
	398	15	5305-00-301-5931	2	17
5935-00-295-6403	133	21	5305-00-301-5981	176	15
5977-00-295-8475	118	2	5305-00-304-8707	293	8
5930-00-296-6318	127	16	5310-00-307-1648	205	17
	128	8		213	25
	130	31		215	8
	132	13	5930-00-307-8856	127	22
2990-00-297-0068	7	9		128	21
5315-00-297-2444	408	5	5310-00-308-2551	278	14
2815-00-297-2827	32	4		317	6
2815-00-297-3211	11	2		346	6
4730-00-297-4653	95	2	5310-00-308-5365	404	4
2520-00-297-4740	185	5	5330-00-309-4385	110	36
5330-00-297-5362	187	5	5360-00-310-0669	259	6
2530-00-297-5723	239	2		316	3
2520-00-297-5796	176	18	4140-00-318-0161	325	10

**CROSS-REFERENCE-INDEXES
NATIONAL STOCK NUMBER INDEX**

STOCK NUMBER	FIG.	ITEM	STOCK NUMBER	FIG.	ITEM
3120-00-318-1178	255	17	4730-00-353-2995	389	12
	256	11		392	14
	256	17	5330-00-353-9202	38	11
5310-00-318-8473	404	5	3020-00-353-9273	10	2
2590-00-321-6209	129	2	3020-00-353-9384	41	14
4730-00-322-8456	189	52	5315-00-353-9385	41	22
	348	12	4820-00-353-9386	62	6
	345	2	2315-00-353-9395	9	3
	352	10		22	1
5305-00-324-6544	206	15		32	10
	214	15		36	10
5310-00-325-2456	24E	10		41	31
5330-00-328-8656	185	6	5365-00-353-9839	118	18
3020-00-331-7671	41	5	5340-00-353-9842	118	7
3020-00-331-7672	41	23	5310-00-355-6495	76	11
3020-00-331-7684	41	28		77	16
2940-00-333-5478	65	7	31a0-00-357-9675	321	6
5305-00-333-9535	145	1	5330-00-358-2734	77	30
	250	6	5360-00-358-8994	175	8
6685-00-335-9516	130	20	5306-00-358-9692	213	19
6220-00-337-7463	299	40		215	19
5365-00-339-1412	111	4	5306-00-358-9693	205	5
2530-00-340-1431	254	11		213	13
3120-00-343-2479	21	13		215	24
5935-00-345-7613	147	2	5340-00-358-9940	205	22
5315-00-349-8247	81	26		213	28
	81	49		215	13
	157	17	5330-00-359-0054	203	it
	161	7		208	27
	304	1		211	11
5325-00-349-8543	127	23	4820-00-359-0167	203	17
	296	13	4730-00-359-0440	353	17
3120-00-350-4492	117	21	5330-00-359-0442	47	3
5310-00-350-5560	197	22	5310-00-359-0458	389	11
	198	7		392	13
5310-00-350-1176	330	24	2530-00-359-0822	47	2
4030-00-350-8968	287	7	5306-00-359-2761	259	22
2920-00-350-9277	110	56		316	15
3120-00-350-9853	207	14	5365-00-359-4042	259	12
	217	14		316	8
2590-00-351-2357	132	3	5330-00-359-4054	180	8
4310-00-351-7391	370	6		183	9
5945-00-351-9657	124	4	3010-00-360-3902	404	23
	125	2	6680-00-360-4569	365	10
3810-00-352-5503	259	21	5340-00-360-7270	166	42
3130-00-352-8136	422	4	4720-00-362-0887	404	27
2530-00-353-0467	222	19	5305-00-363-3582	118	13
5330-00-353-0959	136	4	5310-00-363-7117	4	33
2530-00-353-2988	47	4	5340-00-363-7129	13	12
5365-00-353-2994	47	13	3120-00-363-7150	19	9

**CROSS-REFERENCE-INDEXES
NATIONAL STOCK NUMBER INDEX**

STOCK NUMBER	FIG.	ITEM	STOCK NUMBER	FIG.	ITEM
2990-00-363-8093	41	21	2520-00-401-0601	176	27
3020-00-364-5067	11	17	2520-00-401-0602	201	1
5315-00-364-5102	6	7	2520-00-401-0603	196	1
5360-00-364-5144	49	14	2520-00-401-0604	162	33
4730-00-365-2690	373	1	2520-00-401-0614	199	1
5340-00-365-5770	11	12	5307-00-401-0881	164	30
5340-00-365-5816	55	17		165	26
9905-00-367-3634	404	53	5307-00-401-0883	165	15
5315-00-369-2588	50	42	2590-00-401-1401	153	4
	54	46	2520-00-401-1406	167	10
5365-00-369-4729	371	1	2520-00-401-1407	167	5
	374	6	2520-00-401-1408	176	14
4730-00-369-7824	52	5	2520-00-401-1409	176	32
2910-00-369-8240	53	41	5310-00-401-1965	1	17
6250-00-371-4018	136	5	5330-00-401-2004	34	6
5305-00-371-5138	118	15	5365-00-401-2046	72	10
3020-00-374-1027	404	2	5365-00-401-2065	183	17
5340-00-377-3070	51	19	5340-00-401-2070	182	25
	54	4	2590-00-401-3356	153	18
3040-00-377-5220	41	15	2590-00-401-3358	153	24
5310-00-382-4902	385	20	2530-00-401-3525	251	2
4730-00-384-0010	389	16	5970-00-401-3675	110	48
	392	18	4730-00-401-3741	426	14
4730-00-391-3735	184	18	3040-00-401-4253	413	36
4730-00-391-3771	226	23	3120-00-401-5069	285	10
	228	20	5360-00-401-5081	81	14
	234	15		81	39
5330-00-392-3468	254	38	5330-00-401-5106	34	5
2520-00-395-7722	69	14	5330-00-401-5107	34	11
5935-00-399-6673	130	3	5330-00-401-5108	40	10
5940-00-399-6676	130	1	5306-00-401-5191	84	5
	155	24	5340-00-401-5285	160	18
	156	19	4730-00-401-7130	349	17
5315-00-400-3411	382	5	4730-00-401-7132	231	9
5340-00-400-3449	62	14		233	13
	373	5	4320-00-401-7133	258	1
5305-00-400-3538	108	45		259	1
5310-00-400-353S	424	3	4320-00-401-7134	257	1
5330-00-400-5112	311	7	2520-00-401-7136	267	11
2910-00-400-5177	49	3	2520-00-401-7138	167	13
2910-00-400-5178	50	48	2520-00-401-7139	363	18
	54	42	5315-00-401-9204	230	19
4730-00-400-6544	263	6	5340-00-402-4394	87	2
	265	8	3020-00-402-5132	207	23
	357	28		217	23
3810-00-400-7006	425	6	4730-00-402-9529	351	16
6685-00-400-7612	368	3	4010-00-403-0015	315	3
	368	8	4730-00-403-0891	348	11
4710-00-401-0598	352	12		351	25
2590-00-401-0599	154	13	4730-00-403-0892	351	1

**CROSS-REFERENCE-INDEXES
NATIONAL STOCK NUMBER INDEX**

STOCK NUMBER	FIG.	ITEM	STOCK NUMBER	FIG.	ITEM
4730-00-403-5684	360	30	5305-00-405-5453	52	14
5340-00-403-7810	417	43		56	2
	419	22		58	3
2540-00-403-9424	323	3	9905-00-405-9346	342	2
2540-00-403-9425	323	4	5310-00-406-0920	11	11
3810-00-403-9428	377	6		44	7
3810-00-403-942S	380	4	5305-00-406-2282	166	41
3815-00-403-9430	386	2	4730-00-406-6754	39	42
3815-00-403-9435	419	3		40	41
5330-00-403-9896	49	13	2910-00-406-7191	72	20
	54	11	5310-00-407-9566	4	14
5330-00-403-9898	417	18		14	2
3810-00-404-0703	303	11		18	9
3040-00-404-0704	399	2		23	4
3040-00-404-0705	376	31		25	1
3040-00-404-0708	419	4		27	12
5305-00-404-1388	36	27		35	11
	39	44		43	16
	40	43		61	3
	45	10		62	12
	105	5		72	5
5305-00-404-1390	45	5		77	1
5310-00-404-2579	406	2		81	10
2530-00-404-2692	230	21		82	13
2520-00-404-2693	168	1		107	5
4320-00-404-2708	337	1		116	14
2520-00-404-2710	202	10		138	4
2520-00-404-2713	163	1		159	19
5365-00-404-2934	55	30		185	11
	104	6		232	32
3040-00-404-2982	376	11		233	17
2910-00-404-2987	55	28		237	9
6210-00-404-3398	130	25		243	8
5315-00-404-4230	27	20		243	24
	30	7		275	27
5310-00-404-4602	103	18		279	1
6140-00-404-5969	14S	13		280	2
29L0-00-404-7002	69	17		283	1
2910-00-404-7294	75	27		284	9
3040-00-404-7295	417	15		298	21
4810-00-404-9819	338	5		318	11
2590-00-404-9955	288	18		319	5
	289	19		321	26
2540-00-405-0044	322	4		322	20
2530-00-405-1745	197	7		328	20
2530-00-405-1746	197	2		340	2
5340-00-405-4260	145	2		373	16
2590-00-405-4261	134	9		374	9
5310-00-405-5452	104	3		375	17
5305-00-405-5453	52	4		380	10

CROSS-REFERENCE-INDEXES
NATIONAL STOCK NUMBER INDEX

STOCK NUMBER	FIG.	ITEM	STOCK NUMBER	FIG.	ITEM
5310-00-407-9566	380	19	2540-00-423-0613	298	3
	390	5	2540-00-423-0616	298	6
	400	5	5305-00-423-4909	121	14
5310-00-409-3333	397	15	5315-00-423-7626	69	7
5315-00-410-2943	416	7	5305-00-423-7704	105	3
4720-00-410-4469	65	6	9905-00-424-9835	3	4
5315-00-410-4839	416	8		4	4
4310-00-410-5557	246	1	2540-00-425-0192	330	5
2530-00-410-5647	KIT		5305-00-425-2340	27	13
5340-00-410-5652	382	11	2530-00-425-5619	415	17
5310-00-410-6756	50	37	3040-00-425-5870	393	1
	53	36	3040-00-426-1884	404	21
	55	16	5305-00-426-3023	109	1
	107	10	5305-00-426-4128	4	13
4730-00-410-8553	339	12		23	5
2520-00-411-5448	387	11		374	3
4820-00-411-5454	231	4	5305-00-426-4136	18	10
4820-00-411-5456	227	23		38	24
	228	5	5305-00-426-4142	9	6
	231	19		36	34
	236	12		43	10
4820-00-411-5457	223	4		66	15
	236	4		97	6
4820-00-411-8102	234	14	5305-00-426-4184	38	40
3040-00-411-8290	395	32		41	27
4720-00-414-5970	226	14		185	12
5970-00-416-4104	118	3	2530-00-427-3871	415	14
5340-00-417-5800	26	4	2530-00-427-3872	415	5
5310-00-417-8620	76	20	2530-00-427-3888	415	4
6210-00-419-5977	127	5	2530-00-427-3962	278	31
5340-00-420-2127	181	3		317	22
4010-00-420-6130	427	8		346	26
2530-00-420-8603	237	3	2540-00-427-5712	321	21
5310-00-422-039S	81	48	2540-00-427-5729	321	23
5310-00-422-0711	110	24	2510-00-427-5809	410	10
5315-00-422-4042	55	5	2510-00-427-5812	410	5
3040-00-422-9418	157	27	4730-00-430-4380	227	27
3040-00-422-9419	157	11	2930-00-431-3310	364	16
	161	18	6220-00-431-3771	132	17
2520-00-422-9441	206	21	4730-00-431-6277	188	15
	214	21	4730-00-431-6282	331	5
2530-00-422-9504	255	12	2530-00-431-6289	415	8
	256	13	2910-00-431-6506	74	5
2530-00-422-9521	250	9		75	15
2530-00-422-9827	417	22	2540-00-431-6522	298	19
2530-00-422-9828	417	35	2990-00-432-1332	83	9
2530-00-422-9830	417	40	2520-00-432-1610	157	20
2590-00-423-0277	134	8	4820-00-432-1632	343	30
2590-00-423-0282	131	19	4820-00-432-1634	343	24
2540-00-423-0604	299	26	4820-00-432-1642	278	29

**CROSS-REFERENCE-INDEXES
NATIONAL STOCK NUMBER INDEX**

STOCK NUMBER	FIG.	ITEM	STOCK NUMBER	FIG.	ITEM
4820-00-432-1642	317	11	4730-00-439-6018	349	13
	346	28	4730-00-439-6020	350	13
5970-00-432-6671	81	3	4730-00-439-6021	227	3
6220-00-432-7487	288	10		236	3
	289	23		245	1
4820-00-432-9572	278	20	5330-00-439-8123	342	17
	317	28	2530-00-439-9264	208	6
	346	23		218	6
3040-00-432-9573	218	11	5306-00-440-7840	81	31
	317	8		81	43
4820-00-432-9574	344	7	5330-00-440-8827	96	20
5340-00-433-0370	91	16	5330-00-441-0145	375	6
5340-00-434-2005	165	19	3040-00-441-0673	382	14
5305-00-434-4811	110	50	4710-00-441-0681	381	10
3120-00-435-1160	321	38	3040-00-441-0805	401	36
5307-00-435-2593	1L0	45	5340-00-441-0928	401	5
3815-00-435-7607	315	1	5310-00-441-0966	394	12
2520-00-435-8012	414	1	4710-00-441-1525	244	10
4730-00-435-8015	271	14	4710-00-441-1753	242	21
	349	18	4710-00-441-2128	242	6
4820-00-435-8017	240	13	4110-00-441-2129	241	16
3040-00-435-8022	2.51	16	4710-00-441-2185	243	16
5340-00-435-8023	252	9	4710-00-441-2511	242	12
2530-00-435-8024	252	1	4710-00-441-2515	239	14
2530-00-435-8043	371	8	5330-00-441-3114	341	12
5340-00-435-8046	1	19	4710-00-441-3426	242	3
2520-00-435-8047	176	9	4710-00-441-4253	241	27
53L5-00-435-8596	252	19	4710-00-441-5011	243	14
4820-00-436-3032	227	2	4710-00-441-5024	243	5
9390-00-436-3036	222	8	4710-00-441-5113	242	23
2530-00-437-0070	221	2	4910-00-441-8685	427	4
2930-00-437-0567	34	10	4730-00-441-8700	269	17
5330-00-437-8453	391	17		348	19
2910-00-438-1487	72	12		350	18
5310-00-438-5088	169	25		357	3
	171	5	4730-00-441-8702	349	15
	172	5	5365-00-441-8849	392	3
4710-00-438-6861	351	17	5310-00-442-6899	61	11
4710-00-438-6874	339	7	4710-00-442-9163	238	3
5310-00-438-8610	169	24	4710-00-442-9164	241	25
	171	6	4710-00-442-9165	241	23
	172	6	3120-00-442-9168	422	3
5330-00-438-8659	270	2	3830-00-442-9169	423	1
	271	8	4710-00-442-9172	356	52
	355	2	4710-00-442-9175	355	70
	356	1	4710-00-442-9176	356	59
5340-00-438-8925	70	22	4710-00-442-9177	356	53
	176	22	4710-00-442-9180	355	18
2940-00-439-6013	64	9	4710-00-442-9183	356	65
4820-00-439-6016	283	3	4710-00-442-9184	356	71

CROSS- REFERENCE-INDEXES
NATIONAL STOCK NUMBER INDEX

STOCK NUMBER	FIG.	ITEM	STOCK NUMBER	FIG.	ITEM
4710-00-442-9187	353	15	4730-00-449-7203	189	27
4710-00-442-9188	353	16	4730-00-449-7204	189	51
4710-00-442-9189	353	12	4730-00-449-7205	187	11
3040-00-442-9190	378	19		189	17
5360-00-442-9195	383	10		356	46
5340-00-442-9198	386	11	3120-00-450-1905	123	14
3815-00-442-9209	405	11	5340-00-450-3484	184	14
6150-00-442-9217	152	12	5315-00-450-5603	38	26
4710-00-442-9223	187	29	5340-00-450-6012	341	19
2940-00-443-4804	65	8	5365-00-450-6015	222	36
4710-00-444-5739	244	14	5330-00-450-6021	299	45
4710-00-444-5740	242	10	5330-00-450-6022	299	35
4710-00-444-5752	241	19	5310-00-450-7493	222	3
4710-00-444-5805	243	6	5305-00-450-7498	205	19
4710-00-444-5892	238	8		215	10
4710-00-444-6039	244	23	2590-00-450-9080	153	3
4710-00-444-6205	310	12	4T20-00-450-9093	94	19
4710-00-444-6542	355	27	2590-00-450-9125	132	27
4710-00-444-6577	355	21	2590-00-450-9126	124	3
4710-00-444-8514	244	16	2520-00-450-9236	184	20
4710-00-444-8603	356	50	2520-00-450-9288	186	8
5310-00-445-0167	401	12	2990-00-450-9471	83	7
3120-00-445-0606	371	11	5315-00-451-0088	160	13
3805-00-445-0607	371	12	5315-00-451-0089	183	13
3120-00-445-0608	371	13	5306-00-451-0193	208	33
5330-00-445-0609	369	3		218	33
	371	1T	4730-00-451-2704	264	2
4820-00-445-0610	375	9	2910-00-451-3624	55	37
5330-00-445-0611	370	7	6220-00-451-4981	139	4
2910-00-445-0655	67	9	4730-00-451-7958	355	69
5330-00-445-2984	117	41	4820-00-452-9304	242	13
	119	8	2590-00-453-8976	315	10
3120-00-445-3773	397	14		421	21
53L0-00-445-4373	419	21	2815-00-453-9077	10	4
5365-00-446-3269	70	13	3020-00-454-7501	394	36
5365-00-447-8855	404	26	2815-00-454-7806	3	16
6220-00-449-4898	289	27	2520-00-454-7807	170	10
4710-00-449-4904	236	2	2520-00-454-7810	175	13
4710-00-449-4913	162	9	2520-00-454-7811	168	23
	320	12	4820-00-454-7832	180	3
4710-00-449-4916	266	7	2520-00-454-7833	180	7
	320	22	3120-00-454-7835	180	10
4710-00-449-4917	352	19		183	11
6680-00-449-4981	363	1	5340-00-454-7844	179	21
2520-00-449-5014	176	25		181	12
4720-00-449-5019	349	12	2520-00-454-7848	166	44
	350	28	2520-00-454-7849	166	21
4730-00-449-5021	237	19	5315-00-454-7852	166	26
4730-00-449-5022	427	6	2520-00-454-7853	163	8
4720-00-449-7199	357	8	2520-00-454-7854	173	5

**CROSS- REFERENCE-INDEXES
NATIONAL STOCK NUMBER INDEX**

STOCK NUMBER	FIG.	ITEM	STOCK NUMBER	FIG.	ITEM
2520-00-454-7855	174	1	5330-00-459-6426	258	15
5340-00-455-2743	74	1	2940-00-459-6558	36	26
	156	10	4710-00-459-6821	174	21
5365-00-455-2750	178	18	2930-00-459-6933	102	14
5315-00-455-2768	163	28	4710-00-459-6941	174	23
3130-00-455-5611	165	8	2930-00-459-7160	92	6
2520-00-455-5612	169	12	4710-00-459-7168	174	20
2520-C0-455-5614	170	3	4710-00-459-7169	174	22
2520-00-455-5622	168	26	4720-00-459-8283	266	1
2520-00-455-5623	173	6	4820-00-459-8292	72	11
3040-00-455-5624	175	21	4820-00-459-8295	338	15
2520-00-455-5631	175	4	4820-00-459-8297	318	1
2520-00-455-5632	175	5	4820-00-459-8298	338	10
2520-00-455-5634	16S	4	5360-00-459-9896	321	5
	171	4	5305-00-459-9900	207	16
	172	4		217	16
5315-00-455-5639	179	9	5360-00-459-9985	341	18
2520-00-455-5646	180	11	5360-00-460-0038	222	29
	183	12	4820-00-460-2180	340	1
2520-00-455-5647	179	16		351	30
4820-00-455-5645	179	7	4730-00-460-2459	355	25
2520-00-455-5650	164	17		356	58
2520-00-455-5655	166	28	5310-00-460-3102	276	13
2520-00-455-5656	166	23	4010-00-460-3137	220	2
2520-00-455-5657	163	22	4720-00-460-3849	73	8
2520-00-455-5656	260	1		268	12
	261	1	4320-00-460-4058	257	28
3120-00-455-7053	178	15		258	26
5305-00-455-7168	108	37	5330-00-460-4570	222	32
3815-00-456-5836	405	1	5330-00-460-4571	222	33
5365-00-456-9899	168	6	5330-00-460-4572	222	34
2815-00-456-9900	166	17	5310-00-460-4576	221	7
5306-00-457-1532	273	52	5310-00-460-4577	313	34
	274	2	5310-00-460-4579	276	6
4710-00-457-8610	356	12	5330-00-460-4583	222	25
4710-00-457-8614	359	15	5315-00-460-4602	315	4
4710-00-457-8617	359	28	5315-00-460-4605	315	5
5360-00-458-2051	341	11	4730-00-460-6130	350	32
5930-00-458-6673	160	14		357	36
4310-00-458-8066	245	3		360	7
4820-00-458-8067	338	1	3020-00-460-6429	40	33
4820-00-458-806S	345	3	2520-00-460-6433	182	23
5330-00-458-8485	282	4	2520-00-460-6440	182	14
5365-00-459-2487	412	20	2520-00-460-6442	193	2
	413	14	2940-00-460-6978	64	8
4720-00-459-5944	94	1	2940-00-460-6979	64	5
4720-00-459-5945	94	7	5315-00-460-8317	422	17
2520-00-459-5988	196	7	5360-00-460-8321	313	4
4820-00-459-6303	159	12	5305-00-460-8332	421	28
4320-00-459-6425	KIT			422	10

**CROSS- REFERENCE-INDEXES
NATIONAL STOCK NUMBER INDEX**

STOCK NUMBER	FIG.	ITEM	STOCK NUMBER	FIG.	ITEM
5360-00-461-1683	358	5	4720-00-469-4918	267	10
5340-00-462-0337	71	13	4720-00-469-4921	339	6
5310-00-462-0403	275	3	4720-00-469-4922	357	35
5310-00-462-4134	169	15	4720-00-469-4923	270	5
5330-00-462-4138	168	7		271	6
5365-00-462-4504	52	47	4720-00-469-4932	350	30
	57	17		357	38
5355-00-462-4631	157	3	4720-00-469-4933	357	9
	161	1	4720-00-469-4935	351	8
	304	4	4720-00-469-4936	350	31
2520-00-464-1222	203	17	4720-00-469-4940	350	1
4320-00-464-4448	337	28	5315-00-469-5338	55	7
5340-00-464-7064	51	14	3120-00-469-5357	253	31
	54	14	5307-00-469-5403	248	9
	57	12	4720-00-469-6598	357	21
5940-00-465-1783	130	14	5306-00-469-8296	94	20
5340-00-465-2758	84	12	5340-00-470-1293	289	8
5330-00-465-6638	222	7	4720-00-470-1305	272	8
5305-00-465-6676	221	15	5340-00-470-2950	83	8
5330-00-465-6759	207	11	5310-00-470-5846	203	15
	217	11		211	15
5315-00-465-9328	221	10	4720-00-470-6192	347	2
6110-00-466-0081	115	2	5310-00-470-6205	176	20
4720-00-466-0096	348	18	2520-00-470-6267	165	17
4720-00-466-1873	361	3		262	21
4720-00-466-1877	349	10	4320-00-470-6269	[65	11
	351	18	2520-00-470-6270	178	3
4720-00-466-1879	347	13	2520-00-470-6271	181	1
4720-00-466-L880	347	5	2520-00-470-6272	182	8
4720-00-466-1882	267	8	2520-00-470-6274	160	19
4720-00-466-1884	348	5	2520-00-470-6275	160	4
4720-00-466-1885	348	8	2520-00-470-6280	159	7
4720-00-466-1886	351	12	2520-00-470-6281	159	10
4720-00-466-1887	348	7	2520-00-470-6282	159	15
3020-00-466-1948	105	8	5340-00-470-6421	273	3
3120-00-466-2507	222	31		274	22
4730-00-467-2597	269	11	2530-00-470-6422	273	14
	348	6		274	12
	350	46	2530-00-470-6423	275	18
5330-00-467-3347	257	5		275	19
	258	5	2520-00-470-6524	168	23
5310-00-469-3859	205	9	2940-00-470-6701	34	16
	213	17	3120-00-470-8108	424	14
	215	17	5330-00-470-8147	300	14
5310-00-469-3998	109	7	2520-00-470-9881	204	1
	111	11	2520-00-470-9882	205	1
4720-00-469-4914	427	5	2520-00-470-9883	207	20
4720-00-469-4915	267	14		217	20
4720-00-469-4917	267	13	2530-00-470-9885	222	38
4720-00-469-4918	266	9	3110-00-470-9886	222	t4

**CROSS- REFERENCE-INDEXES
NATIONAL STOCK NUMBER INDEX**

STOCK NUMBER	FIG.	ITEM	STOCK NUMBER	FIG.	ITEM
2530-00-470-9887	222	2	4931-00-471-0559	426	1
2530-00-470-9888	222	37	3040-00-471-3081	388	1
2530-00-470-9889	222	13	2530-00-471-8572	277	1
2520-00-470-9891	216	5	4730-00-472-2611	189	43
2520-00-470-9893	216	7		262	2
4820-00-470-9897	279	13		262	14
	318	5		264	5
	345	13		264	19
3010-00-470-9902	194	3	2520-00-472-4062	416	5
3040-00-470-9903	194	2	2520-00-472-4063	416	22
2520-00-470-9906	207	10	2520-00-472-4064	416	12
	211	10	5310-00-472-7094	54	12
4730-00-471-0045	312	7	5310-00-472-7194	58	16
	350	12		59	15
4730-00-471-0046	347	3		69	4
	352	3	3120-00-474-1709	422	12
4730-00-471-0047	272	2	5305-00-475-0630	404	45
	352	6	5315-00-475-2576	40	22
4820-00-471-0049	66	20	4730-00-477-1741	273	2
4730-00-471-0053	42	6		274	20
2590-00-471-0225	145	9		277	21
3815-00-471-0226	315	6	5306-00-478-1578	397	11
3810-00-471-0227	312	4	5330-00-478-2962	11	15
3810-00-471-0229	313	24	4720-00-479-2763	312	2
3810-00-471-0230	313	9	4720-00-479-2764	267	7
2540-00-471-0231	312	12	4720-00-479-2765	357	6
2540-00-471-0233	298	25	4720-00-479-2769	272	9
5680-00-471-0234	299	46	4720-00-479-2771	272	7
3810-00-471-0235	299	1		347	1
2540-00-471-0236	299	32	5360-00-479-4215	52	45
2540-00-471-0237	299	26	5340-00-479-4422	273	18
2540-00-471-0238	299	16		277	18
2540-00-471-0239	299	18	4720-00-479-8786	189	42
5330-00-471-0240	299	17	4720-00-479-8789	350	2
2540-00-471-0242	299	9	4720-00-479-8791	351	13
	299	11	4720-00-479-8792	360	3
	306	6	4720-00-479-8795	269	2
2540-00-471-0244	299	27	4720-00-479-8801	272	5
3810-00-471-0250	296	6	5305-00-480-2823	110	29
2540-00-471-0252	321	4	5340-00-480-4477	326	11
5330-00-471-0253	KIT			327	6
3815-00-471-0254	424	8	3810-00-480-7516	423	24
3815-00-471-0255	422	9	5306-00-480-8359	83	10
3815-00-471-0257	422	6	5315-00-480-8364	415	16
3040-00-471-0261	207	27	3040-00-481-2287	379	30
	217	27	5340-00-482-1450	83	4
4710-00-471-0361	232	13	5310-00-484-1118	52	2
4710-00-471-0364	352	1		52	32
4710-00-471-0365	360	18		55	2
2930-00-471-0366	99	1		56	4

**CROSS- REFERENCE-INDEXES
NATIONAL STOCK NUMBER INDEX**

STOCK NUMBER	FIG.	ITEM	STOCK NUMBER	FIG.	ITEM
5310-00-484-1718	56	17	5310-00-506-4869	34	23
	56	30	5330-00-506-4874	100	1
	58	4	2910-00-506-4877	51	33
	59	3	3040-00-506-5537	397	16
2990-00-484-2976	83	15	6680-00-506-5704	54	50
4730-00-484-3502	239	15	5305-00-506-5722	52	38
2520-00-484-8404	395	26		57	23
5930-00-485-5181	130	16	5365-00-507-3224	50	56
4730-00-485-9283	96	2		54	30
4730-00-485-9284	99	5	5365-00-507-3225	50	56
5315-00-486-1079	377	21		54	30
5310-00-486-2505	194	4	3010-00-507-3233	53	6
4720-00-491-0102	94	23	5310-00-507-3259	52	39
5340-00-491-1672	341	14		57	22
2590-00-491-3272	395	23	5365-00-507-3260	52	46
2590-00-491-3273	395	17		57	17
5306-00-491-3274	395	21	5365-00-507-3261	52	48
5330-00-491-7614	273	9		57	17
5330-00-492-6358	194	10	5365-00-507-3262	52	47
3030-00-492-8098	109	15		57	17
3020-00-493-2098	207	5	3120-00-507-3264	51	25
	217	5		54	52
5305-00-493-3959	51	12	5365-00-507-3271	51	29
	55	8	3010-00-507-8347	60	5
3120-00-493-4017	207	14	6680-00-507-9993	366	1
	217	14		366	6
3120-00-493-4018	208	26	5330-00-508-2415	54	8
	218	26	5305-00-509-8103	36	28
3120-00-493-4019	322	19	5305-00-509-8106	52	30
4730-00-495-0133	4	10		56	29
5325-00-495-7792	79	4	4820-00-512-2364	241	14
	80	4	6105-00-512-9225	325	12
4730-00-496-7330	226	16		326	13
4730-00-497-6435	240	8	5360-00-514-2853	76	19
4730-00-497-6438	356	62		77	29
2520-00-499-9645	200	6	5310-00-514-6479	217	7
4730-00-499-9837	179	12	6680-00-515-3457	75	33
	182	12	5310-00-515-8058	110	10
	257	2	31L0-00-516-5290	159	13
	258	3	2530-00-521-4978	46	3
	259	2	5310-00-521-8595	36	2
6220-00-500-0437	134	4		107	13
5940-00-503-6075	156	25		373	7
4730-00-504-3411	185	10	5365-00-527-2072	389	24
5310-00-505-2372	79	2	3020-00-529-2605	8	18
	80	2	2530-00-529-4210	KIT	
5330-00-506-4043	257	34	5330-00-529-6831	423	21
5330-00-506-4866	50	50	5310-00-530-9609	252	12
	54	47	5305-00-531-1215	292	7
3020-00-506-4868	53	40	5360-00-531-8422	29	7

**CROSS- REFERENCE-INDEXES
NATIONAL STOCK NUMBER INDEX**

STOCK NUMBER	FIG.	ITEM	STOCK NUMBER	FIG.	ITEM
2815-00-532-350S	169	13	3110-00-554-5403	337	19
5315-00-532-9388	3	12	3110-00-554-5650	165	23
2920-00-533-3011	KIT			255	2
5330-00-534-5566	343	34		256	1
4730-00-540-2612	68	2	4730-00-555-8263	95	4
4730-00-540-2745	230	24		96	3
	231	11		374	2
3020-00-541-4825	23	10	5310-00-558-6656	133	14
4820-00-542-2370	94	9	5340-00-559-7543	160	15
4030-00-542-3184	284	16	5310-00-560-5576	144	12
5310-00-543-2410	131	14	5330-00-562-1071	343	15
5305-00-543-2419	29	1	5330-00-562-1077	337	25
	41	30	3020-00-562-1173	50	13
	336	8		53	13
	350	24	5330-00-562-1176	52	10
5305-00-543-2752	113	17		55	38
5305-00-543-2753	113	26		57	7
	118	14	5310-00-562-6557	53	2
5330-00-543-3041	423	11		60	2
5365-00-543-3744	54	30	5310-00-562-6558	14	1
5305-00-543-4302	29S	30		27	11
5305-00-543-4718	116	19		35	12
5935-00-549-1394	108	18		43	15
	112	8		62	13
5940-00-549-6581	147	5	5310-00-562-6560	38	41
	148	7		55	13
5940-00-549-6583	147	6	2530-00-564-2582	237	2
	148	4	4820-00-565-6126	106	11
5310-00-550-1130	244	30	3120-00-566-0480	39	7
	252	18		39	13
	253	28		39	23
	285	22		39	27
	334	4		40	14
5935-00-550-1340	278	36		40	21
5310-00-550-1680	118	22		40	25
	121	18	2910-00-567-3454	68	1
5306-00-550-3711	386	5		68	1
5330-00-550-7315	117	17	3120-00-567-3456	4	39
5310-00-550-8124	55	33	5330-00-567-3463	52	34
5365-00-550-8125	55	33		56	27
5365-00-550-8127	55	33	3120-00-567-3465	13	14
5306-00-550-9129	117	39	3120-00-567-4331	8	9
	118	28	2910-00-567-4338	53	10
5355-00-552-0694	299	33	2815-00-567-4344	19	10
3815-00-554-0126	397	1	2815-00-567-4345	19	3
3110-00-554-2974	391	12	3040-00-567-4354	52	35
3110-00-554-3244	178	17		56	26
3110-00-554-324t	175	17	5330-00-567-4355	41	13
3110-00-554-3265	393	4	3020-00-567-4356	53	14
3110-00-554-3368	394	7	3040-00-567-4365	41	8

**CROSS- REFERENCE-INDEXES
NATIONAL STOCK NUMBER INDEX**

STOCK NUMBER	FIG.	ITEM	STOCK NUMBER	FIG.	ITEM
2990-00-567-4367	55	45	2940-00-580-6283	29	16
3040-00-567-4368	55	51		192	6
2815-00-567-6537	8	6	5940-00-581-6291	121	13
3120-00-569-1113	55	56	5330-00-582-2855	180	14
5360-00-569-4228	55	32		183	8
4730-00-569-4230	68	2	5310-00-582-5965	73	11
4730-00-570-9373	187	27		74	6
4710-00-570-9644	242	17		81	23
3815-00-570-9645	296	37		84	2
5310-00-571-4506	207	18		94	16
	217	18		115	11
5310-00-571-4569	207	19		116	7
	217	19		117	12
5310-00-571-4577	207	21		124	5
	217	24		133	5
5340-00-572-8042	55	43		142	8
5935-00-572-9180	155	5		146	9
4720-00-574-8692	93	17		152	4
4720-00-574-8764	93	15		153	15
5315-00-574-9151	386	13		155	8
	409	16		156	26
	412	4		162	20
2540-00-574-9152	306	4		176	6
9390-00-574-9161	299	15		191	12
5305-00-576-0795	168	17		202	4
5305-00-576-1378	285	16		210	4
5305-00-576-2124	63	8		223	2
5330-00-576-5279	165	14		224	2
5330-00-576-5284	423	18		226	29
5330-00-5715292	423	17		228	22
5310-00-576-5752	289	10		232	24
6220-00-577-3434	136	3		245	4
5977-00-578-6495	145	5		284	24
5310-00-579-2016	164	28		285	17
	165	9		288	14
5330-00-579-6860	262	24		289	17
	264	25		290	3
5330-00-579-6861	257	8		294	14
	259	9		299	41
	316	6		300	8
5330-00-579-7916	312	8		309	4
5330-00-579-7921	4	1		312	16
	363	13		312	20
5330-00-579-7925	262	11		325	8
	264	14		328	3
	361	2		331	6
5330-00-579-7927	189	59		333	4
	339	4		336	3
2815-00-580-4777	17	9		338	2
2940-00-580-6283	28	16		347	7

**CROSS- REFERENCE-INDEXES
NATIONAL STOCK NUMBER INDEX**

STOCK NUMBER	FIG.	ITEM	STOCK NUMBER	FIG.	ITEM
5310-00-582-5965	353	8	5310-00-584-5272	303	29
	354	14		305	3
	362	3		308	6
	364	3		313	30
	383	8		317	31
	402	8		324	4
5330-00-582-7484	50	44	358	12	
	54	48	363	5	
5330-00-584-0263	341	7	380	13	
	357	31	384	10	
5330-00-584-0266	79	15	385	6	
	80	16	386	24	
	117	14	390	31	
	277	13	394	31	
	278	19	408	9	
	317	27	409	18	
	346	24	411	17	
	5310-00-584-5272	2	7	412	10
		65	10	413	3
		70	4	414	10
83		5	415	6	
88		24	417	38	
91		4	5310-00-584-7796	61	1
93		24	5310-00-584-7888	117	2
102		10		208	12
117		7		218	12
118		22		376	7
149		11		377	4
150		4		379	3
156		5		390	3
158		30		397	13
164		29		416	32
165		10	5310-00-584-7889	286	1
166		8		376	26
169		9		379	25
170		15		397	7
173		17	5365-00-584-9755	391	10
175	19	4730-00-585-7498	226	27	
176	12	5330-00-585-8247	263	7	
187	2		265	5	
188	33		339	13	
189	55		357	50	
228	11		363	7	
251	3	3120-00-585-8812	376	18	
262	6	4720-00-586-8313	244	26	
263	8	4720-00-586-8328	310	18	
264	7	4720-00-586-8334	310	9	
265	7	4720-00-586-8366	310	29	
285	15	4720-00-586-8402	239	4	
300	9	4720-00-586-8403	239	5	

**CROSS- REFERENCE-INDEXES
NATIONAL STOCK NUMBER INDEX**

STOCK NUMBER	FIG.	ITEM	STOCK NUMBER	FIG.	ITEM
4820-00-586-8446	241	14	5360-00-597-4570	54	9
3815-00-586-9078	407	1	5360-00-597-7446	343	21
5330-00-587-3466	207	6	5365-00-598-0933	104	32
	217	6	5365-00-598-5255	373	4
3120-00-587-4781	208	36		373	11
	218	36	5360-00-598-6625	27a	11
	422	11	5330-00-599-0974	3L1	2
3930-00-587-7019	KIT		5330-00-599-2321	117	16
	KIT		5330-00-599-2962	49	13
5330-00-587-7049	344	12		54	11
5330-00-587-7055	344	14	5330-00-599-7619	166	43
5310-00-588-3594	44	8	2815-00-600-7667	23	7
2520-00-589-0514	404	31	3120-00-603-2691	50	31
2815-00-590-7378	27	14		53	19
	30	1	2815-00-603-7264	11	19
5305-00-591-3365	292	6	3110-00-606-9577	166	34
2910-00-591-4294	68	6	5330-00-608-6432	357	44
4730-00-592-1020	189	26	3020-00-609-7129	54	51
3120-00-593-1314	381	2	4730-00-609-7139	100	2
3120-00-593-1315	394	5	5315-00-616-5499	397	5
3120-00-593-1316	381	14	5315-00-616-5501	23	8
3120-00-593-1342	384	8	5315-00-616-5506	417	23
5360-00-593-1354	415	9	5315-00-616-5522	61	22
	417	25	5315-00-616-5526	110	49
2530-00-593-7164	248	16	5315-00-616-5531	8	15
5360-00-594-9189	412	17	3020-00-618-1128	376	34
	413	17	5310-00-619-3845	116	10
4730-00-595-0083	231	2	5310-00-619-5596	134	6
	232	19		136	26
	233	6	5330-00-620-3829	166	13
	240	3	5310-00-622-2525	342	8
4820-00-595-2761	230	5	5305-00-622-9483	51	20
4730-00-595-3234	80	22		54	5
5310-00-595-6153	371	5	2920-00-627-3035	146	5
5310-00-595-6398	76	26	5310-00-627-6128	141	3
	77	23	3120-00-629-3525	275	5
5310-00-595-7237	150	7	4820-00-630-6109	86	1
	383	26		230	28
	384	3	5315-00-631-1320	421	5
	385	10		422	22
	387	3	3120-00-632-3564	208	28
	404	32		218	28
5310-00-596-4895	255	29	2530-00-632-3619	208	34
	316	20	5330-00-632-3776	4	9
5310-00-596-7691	155	10	4130-00-633-5531	188	36
	156	7	3815-00-633-5556	296	27
5360-00-597-1057	259	19	3815-00-633-5884	298	1
5360-00-597-3278	118	12	5330-00-633-6154	4	16
5360-00-597-4153	108	to	4820-00-633-8057	344	3
5360-00-597-4510	51	31	5305-00-637-1125	127	17

**CROSS- REFERENCE-INDEXES
NATIONAL STOCK NUMBER INDEX**

STOCK NUMBER	FIG.	ITEM	STOCK NUMBER	FIG.	ITEM
5305-00-637-1125	128	2	5310-00-637-9541	363	11
5325-00-637-236S	128	22		367	5
4820-00-637-2571	389	36		379	14
5310-00-637-9541	33	3		398	12
	64	12		400	9
	65	12		401	7
	81	16		401	24
	85	3		401	39
	88	17		404	56
	89	4		409	13
	90	7		410	8
	91	12		411	6
	91	18		411	13
	92	5		416	26
	101	2		419	40
	102	3	5310-00-637-9575	114	2
	102	13	5305-00-638-1568	325	9
	115	6	5310-00-639-6385	76	7
	142	2		77	12
	153	6	4730-00-639-9167	242	28
	157	28	4720-00-639-9899	189	46
	159	3		BULK	3
	160	23	3030-00-640-2317	100	6
	167	1	5330-00-641-3407	358	14
	187	18	5330-00-641-4336	113	24
	188	17	6240-00-643-0687	141	6
	189	61		142	5
	226	21		143	2
	229	16	5360-00-646-9863	342	12
	234	6	5935-00-647-2092	108	22
	253	8	5930-00-655-1518	132	35
	262	19	5310-00-655-9370	164	26
	264	12		167	11
	278	35	5910-00-659-8612	113	13
	280	7	3120-00-661-6646	41	11
	286	7		41	18
	296	26		41	25
	300	4	3120-00-661-8951	117	26
	303	14	3120-00-661-9415	376	15
	308	4		379	20
	311	19	5330-00-663-4773	76	5
	312	6		76	25
	338	6		77	10
	339	16		77	22
	348	1	5310-00-663-5248	49	12
	350	22	5360-00-664-4215	68	7
	356	86	5360-00-664-5343	40	37
	357	33	6220-00-669-5623	139	3
	360	23	5970-00-669-9429	121	8
	361	8	5970-00-669-9431	119	6

**CROSS- REFERENCE-INDEXES
NATIONAL STOCK NUMBER INDEX**

STOCK NUMBER	FIG.	ITEM	STOCK NUMBER	FIG.	ITEM
3040-00-670-5181	404	16	3810-00-689-5753	311	12
6220-00-670-7692	136	23	6685-00-689-6103	368	3
5310-00-671-4109	206	11	2520-00-690-2595	404	18
	214	11	5330-00-690-3484	225	4
	221	17	5315-00-690-8982	404	15
	273	26	3120-00-690-9076	157	9
	274	17		161	5
3020-00-674-9391	255	15	4420-00-691-5672	325	15
	256	16	5930-00-692-9258	156	41
2520-00-675-1405	404	19		186	3
4730-00-675-9216	360	31	5315-00-693-0634	287	16
2540-00-675-9305	330	6	4730-00-695-1133	183	7
3020-00-676-8370	404	8	5365-00-695-1247	36	37
4730-00-678-0084	67	5	3040-00-695-3285	50	5
3020-00-678-8636	217	23	5315-00-695-3292	50	10
	217	23		53	16
6220-00-678-9045	134	11	2530-00-695-3376	253	15
6220-00-678-9046	135	1	2590-00-695-9076	130	30
	136	1	5930-00-699-9438	127	9
5365-00-679-9841	391	11		128	12
5306-00-682-2432	63	20		129	17
3110-00-682-4805	206	23	6210-00-699-9457	127	2
	214	23		128	7
5310-00-682-5930	117	38		129	6
	118	27	6210-00-699-9458	127	13
3040-00-682-7640	220	1		129	1
2530-00-682-7641	273	1	3020-00-701-1112	50	24
2520-00-682-7651	1578	53		28	
	161	4	2930-00-701-2091	35	17
3020-00-682-7710	40	11	3020-00-702-3882	52	28
2590-00-683-0598	146	3		56	24
5310-00-684-3463	38	22	5360-00-702-6330	17	12
	45	9	4730-00-702-6932	254	7
4730-00-684-6911	162	11	2990-00-702-7491	83	16
6240-00-686-4168	134	12	2590-00-702-7503	131	8
5305-00-688-2111	43	8	5360-00-704-4253	287	3
	98	4	5340-00-704-9603	287	15
	109	6	6145-00-705-6674	BULK	10
	166	37	6145-00-705-6676	BULK	11
	240	21	6145-00-705-6678	BULK	12
	356	30	5340-00-705-9266	17	11
5961-00-688-9173	244	5	5330-00-706-3188	179	27
2530-00-689-5729	252	20	5365-00-708-3434	36	36
	253	23		38	14
2530-00-689-5731	277	4	4310-00-708-3471	423	7
	278	7	3120-00-708-8324	19	12
	317	12	2815-00-708-8326	21	26
	346	11	2815-00-709-0678	19	2
2530-00-689-5746	275	1	2910-00-709-1808	6	4
2530-00-689-5748	275	28	5330-00-709-2852	97	18

**CROSS- REFERENCE-INDEXES
NATIONAL STOCK NUMBER INDEX**

STOCK NUMBER	FIG.	ITEM	STOCK NUMBER	FIG.	ITEM
5330-00-710-2698	165	5	5360-00-721-5333	120	4
5305-00-710-4187	355	33	5305-00-721-5666	259	28
5315-00-110-9185	19	7	5310-00-721-5932	206	27
5315-00-710-9188	19	14		214	27
5340-00-711-5372	55	34	5310-00-721-5933	206	28
2815-00-172-8496	17	10		214	28
5310-00-713-133S	207	21	5365-00-721-6476	171	10
	217	21		172	11
6680-00-713-9503	51	24	5365-00-721-7884	50	12
	54	54		53	15
5330-00-714-5264	169	14	3120-00-722-0821	13	15
2815-00-714-5370	19	4	2815-00-722-3856	13	7
	is	16	5310-00-723-4458	74	7
5365-00-715-1152	117	27		83	12
5310-00-715-7149	404	17		84	1
5340-00-716-4975	55	47		152	3
2520-00-716-4990	384	1		292	1
2530-00-716-4993	242	29		336	2
5365-00-716-6580	50	47	5310-00-724-3210	163	27
	54	18	5305-00-724-5910	72	16
	55	26		91	14
5305-00-716-8165	158	15		200	18
5305-00-716-8179	157	12		284	12
	161	19		323	9
5305-00-716-8181	313	31		393	122
	417	21		397	2
5305-00-716-8182	412	25		405	14
5305-00-716-8192	296	23	5305-00-724-5914	289	3
5330-00-717-3480	207	11	5340-00-724-7038	230	20
	217	11		236	14
5330-00-718-1662	35	21	5305-00-724-7218	388	8
5306-00-719-4597	68	3	5305-00-724-7219	363	15
5315-00-719-4598	3	23		376	37
	4	37	5305-00-724-7221	102	15
5340-00-719-4601	66	6		357	46
5305-00-719-5064	132	30	5305-00-724-7222	167	7
5305-00-719-5235	390	26		285	2
5305-00-719-5239	401	30		386	39
5305-00-719-5243	161	19		390	17
	255	13		412	15
	256	14	5305-00-724-7223	1	21
3120-00-719-5719	52	36		413	12
	56	20	5305-00-724-7224	412	16
2930-00-720-2677	87	5		419	13
	88	2	4720-00-725-0675	239	3
2815-00-720-4210	4	2	4720-00-725-0682	355	62
4820-00-720-4488	96	5	4720-00-725-0704	239	7
5340-00-721-5103	17	13	5305-00-725-2317	1	8
5340-00-721-5329	5	3		14	9
	6	11		24	5

**CROSS- REFERENCE-INDEXES
NATIONAL STOCK NUMBER INDEX**

STOCK NUMBER	FIG.	ITEM	STOCK NUMBER	FIG.	ITEM
5305-00-725-2317	32	11	4720-00-730-4428	210	6
	34	2	2940-00-731-4727	106	1
	39	1	4730-00-731-4738	62	9
	40	1	5340-00-731-9611	154	14
	42	11		312	21
	45	4	5305-00-732-0512	156	4
	97	4		285	12
	99	3	5310-00-732-0558	33	2
	115	7		64	13
	152	14		65	13
	184	7		66	17
	229	17		81	15
	251	15		85	11
	296	35		88	15
	310	27		89	3
	355	10		90	8
	359	2		91	13
	364	15		91	19
	400	12		92	4
	401	3		109	17
	402	17		142	3
	404	55		150	13
5305-00-725-4092	89	8		152	17
5305-00-725-4098	16-7	8		157	29
5305-00-725-4183	252	11		160	24
4820-00-725-4573	17	7		184	11
5340-00-725-5266	189	62		184	16
	236	15		229	15
5305-00-726-2550	401	10		234	7
5305-00-726-2553	197	11		243	25
5305-00-726-2555	315	11		244	17
	390	46		251	13
5305-00-727-2283	390	49		253	7
	394	14		280	8
5310-00-727-8353	50	20		288	6
	53	22		296	14
6240-00-727-8573	136	16		300	3
5310-00-728-2044	136	24		303	13
	288	11		321	31
	289	6		322	11
5305-00-728-5475	420	9		338	7
5306-00-728-8318	110	53		339	17
5330-00-729-4427	11	15		348	23
5330-00-729-6632	173	8		350	23
	175	20		359	6
	258	32		360	24
6220-00-729-9295	136	3		367	4
5977-00-729-9651	108	16		398	11
4820-00-730-1575	69	13		400	8
4720-00-730-4428	202	6		401	8

**CROSS- REFERENCE-INDEXES
NATIONAL STOCK NUMBER INDEX**

STOCK NUMBER	FIG.	ITEM	STOCK NUMBER	FIG.	ITEM	
5310-00-732-0558	401	23	5306-00-741-7519	168	3	
	401	40	6220-00-752-5993	136	7	
	409	12	6220-00-752-6516	136	8	
	410	9	4820-00-752-9040	97	10	
	410	11	5365-00-753-3828	53	7	
	411	7	5310-00-753-4099	104	2	
	411	14	5365-00-753-9528	117	23	
	419	29	5330-00-753-9638	113	27	
	5310-00-732-0559	81	30	2920-00-753-9654	113	29
		81	34	4730-00-754-0152	353	1
157		19		354	36	
158		36	5365-00-754-1614	207	24	
161		12		217	24	
286		23	5310-00-754-2005	2	11	
308		3		390	41	
5310-00-732-0560		21	2		392	8
	102	12		403	4	
	149	10	5360-00-754-2213	118	12	
	324	5	5977-00-754-8153	118	10	
	390	32	5365-00-755-0380	283	8	
	394	32		319	2	
	417	39		343	18	
	9905-00-733-7622	57	1	5360-00-755-0429	257	24
		335	2		283	9
	5340-00-734-3453	55	42		319	4
5310-00-734-874S	113	28		343	20	
5970-00-734-8918	118	25	5330-00-755-4955	342	6	
5970-00-734-8919	118	24	4730-00-755-7609	189	58	
5310-00-734-8959	121	16		262	12	
5340-00-734-9687	250	3		264	15	
5365-00-735-0465	402	4	5330-00-756-1879	35	20	
5305-00-735-0582	136	14	5340-00-757-63Z6	423	16	
5330-00-735-1272	145	3	5305-00-757-6361	107	12	
5310-00-735-1273	145	7	6110-00-757-7187	117	30	
4730-00-735-7457	62	7	6150-00-758-0332	117	8	
5310-00-735-7460	55	48	5306-00-758-8113	103	12	
2530-00-735-8558	254	12	5305-00-758-8117	119	2	
9340-00-736-852w	306	5	5330-00-759-6302	166	12	
5970-00-737-4865	108	31	5310-00-760-7493	330	23	
2920-00-737-6364	113	9	5310-00-761-3706	251	4	
5305-00-737-7256	254	19	5310-00-761-6882	73	12	
5330-00-738-6993	260	7		80	2	
	261	7		81	24	
	261	7		84	17	
	113	20		94	15	
	209	2		124	6	
5935-00-738-8316	219	2		125	4	
	29	21		133	6	
2530-00-740-9445	241	12		133	9	
2520-00-741-7268	282	6		153	16	

**CROSS- REFERENCE-INDEXES
NATIONAL STOCK NUMBER INDEX**

STOCK NUMBER	FIG.	ITEM	STOCK NUMBER	FIG.	ITEM
5310-00-761-6882	155	16	5310-00-763-8920	413	11
	156	3		417	34
	162	31		419	18
	176	7	5310-00-763-8921	376	6
	223	1		377	3
	224	1		379	4
	228	23		386	7
	245	5		416	33
	253	27	5340-00-763-9773	275	29
	288	15	3110-00-764-0912	163	21
	289	20	5330-00-764-5301	166	22
	293	1	5365-00-764-5302	164	21
	294	3	5365-00-764-5304	164	3
	312	17	5330-00-764-5305	163	13
	328	2	5365-00-764-5306	164	3
	333	1	5330-00-764-5311	164	16
	336	2	5360-00-764-6184	395	11
	338	3	5330-00-764-6593	166	20
	347	8	5340-00-764-7051	237	a7
	417	14	5330-00-765-0794	35	6
4730-00-762-4161	66	13	2520-00-765-6039	169	2
4730-00-762-4161	66	3		171	2
2520-00-762-4216	346	1		172	2
3020-00-762-4331	207	13	4720-00-766-3198	86	22
	217	13	5330-00-767-7857	206	17
4730-00-762-4346	389	13		214	17
	392	15	5340-00-767-7870	76	22
5310-00-762-6213	252	2		77	32
5310-00-762-6248	376	27	5310-00-768-0318	117	5
	379	26		118	21
	397	6		121	20
5310-00-763-0661	108	14		150	14
5365-00-763-8872	166	25		285	28
5365-00-763-8873	165	21	5310-00-768-0319	81	45
5330-00-763-8878	166	6		146	8
5310-00-763-8901	276	2		191	11
5310-00-763-8905	315	14		425	3
	386	33	5310-00-771-4911	287	9
	390	42	2990-00-772-1178	50	60
	412	19		54	34
	413	19	2815-00-772-5352	3	24
5310-00-763-8920	102	2		4	28
	167	18	2815-00-772-5353	41	4
	253	12	5330-00-772-7650	257	35
	289	25	5330-00-772-7652	257	37
	323	12	6350-00-772-7664	144	14
	376	4	3120-00-772-7688	41	6
	379	9	2815-00-772-9434	4	40
	386	14	2910-00-773-2108	55	54
	412	3	5340-00-773-5542	254	18

**CROSS- REFERENCE-INDEXES
NATIONAL STOCK NUMBER INDEX**

STOCK NUMBER	FIG.	ITEM	STOCK NUMBER	FIG.	ITEM
3805-00-773-5879	257	33	5330-00-785-0828	97	14
3040-00-773-9369	50	9	2910-00-785-6581	76	4
	53	11		77	9
5305-00-774-4246	51	35	5330-00-785-7894	35	18
	54	17	2910-00-786-0084	54	10
2520-00-174-5958	177	5	5365-00-786-0102	51	17
4820-00-774-829S	241	9		54	21
5315-00-775-2523	253	19	2815-00-786-0115	8	2
	259	27	2815-00-786-0117	23	9
	316	16	2520-00-786-8085	213	16
5310-00-775-5139	110	41	2520-00-786-8086	206	19
5305-00-775-5194	11c	42		214	19
5305-00-776-6884	39	31	5977-00-786-9563	108	6
	40	29	5977-00-786-9564	118	1
2540-00-771-4072	326	1	2910-00-787-6552	76	8
6110-00-777-7165	113	7		77	15
2920-00-777-7181	108	32	5330-00-787-9989	30	11
5325-00-779-9176	76	21		31	4
	77	31	5330-00-787-9990	30	13
5306-00-780-9096	63	13		31	6
2910-00-781-1354	77	21	5325-00-787-9993	27	3
5305-00-781-3928	411	23	3040-00-788-2762	50	14
5310-00-78L-4781	11c	14	2930-00-788-2771	106	3
4730-00-781-6089	189	20	5330-00-788-2772	106	8
3110-00-781-8112	166	35	2930-00-788-2773	106	4
5305-00-782-9489	26	2	5330-00-788-3618	110	12
	32	17	3110-00-788-3619	110	15
	36	11	5330-00-788-3620	110	19
	39	18	4320-00-788-4509	258	18
	40	9	3110-00-788-6025	250	1
	48	4	2930-00-789-0651	106	7
	99	7	3020-00-790-3417	51	26
	107	17	2910-00-790-8736	51	28
	185	13	2520-00-790-8822	165	4
	355	50	2520-00-790-8838	216	1
	409	14	2815-00-791-1453	40	38
5306-00-783-5183	117	49	5310-00-791-8057	208	7
	119	4		218	7
5306-00-783-5188	117	48	5365-00-791-9450	165	25
	119	3	5365-00-791-9452	164	20
5315-00-783-9730	18	13	2930-00-792-9763	103	6
	19	13	5365-00-793-7731	29	9
5315-00-783-9751	18	6	2530-00-794-9164	242	36
5307-00-784-0015	76	29	2815-00-795-5050	17	14
	77	19	2910-00-795-9531	76	16
5310-00-784-0033	76	12		77	25
	77	13	5340-00-797-6218	113	23
5365-00-784-0042	76	23	4730-00-797-6567	266	2
	77	33		267	6
5310-00-784-1195	294	17		268	3

**CROSS- REFERENCE-INDEXES
NATIONAL STOCK NUMBER INDEX**

STOCK NUMBER	FIG.	ITEM	STOCK NUMBER	FIG.	ITEM
4730-00-797-6567	320	7	5365-00-804-2786	163	12
	351	20	4730-00-804-4987	67	3
	355	55	5330-00-804-5694	189	36
	356	5		349	14
	360	13	5330-00-804-5695	162	23
4730-00-799-0784	67	7		347	4
2910-00-799-0884	76	1		352	4
	77	6	5365-00-804-7653	259	24
2520-00-799-9819	163	19		316	12
2520-00-799-9823	177	20	4730-00-804-7943	272	6
5330-00-799-9827	186	11	4130-00-805-2222	352	13
2520-00-799-9844	178	23	5330-00-805-2966	162	30
2520-00-799-9845	177	18	4730-00-806-6233	267	1
2520-00-799-9847	166	33		350	25
4730-00-800-2046	56	15	6680-00-807-0863	74	26
4730-00-800-7570	354	23	5310-00-807-1469	284	t0
3110-00-800-8094	104	31	2920-00-807-2408	121	1
5365-00-801-2500	179	6	5365-00-807-2636	52	11
	180	6	5365-00-807-7968	79	12
	183	18	5330-00-808-0794	267	5
2530-00-801-2727	127	12		268	8
5310-00-801-6039	38	15		269	15
3930-00-801-6999	KIT			272	1
	KIT			342	9
4730-00-801-8186	3	5		346	21
	4	30		350	19
	6	3		351	32
	25	22		352	8
	28	3		357	4
	29	12		360	12
	36	36	4730-00-808-6814	260	20
	38	12		261	20
	39	10		275	17
	40	16	5340-00-809-1490	354	13
	96	8	5340-00-809-1494	202	3
	97	1		210	3
5365-00-801-9828	255	20	5340-00-809-1500	73	6
	256	19	5310-00-809-3078	88	12
2540-00-802-1240	243	22		232	26
5330-00-802-6721	395	5		328	21
	395	14		380	18
2910-00-803-2631	52	37	5310-00-809-3079	74	9
	51	19	5310-00-809-3365	118	20
5365-00-803-7304	159	14	5310-00-809-4058	142	7
5365-00-803-7313	55	29		328	26
5325-00-804-1006	293	5		338	14
5310-00-804-1205	330	21		347	14
5365-00-804-2769	168	30	5310-00-809-4061	81	12
5365-00-804-2772	421	14		85	12
	422	13		88	19

**CROSS- REFERENCE-INDEXES
NATIONAL STOCK NUMBER INDEX**

STOCK NUMBER	FIG.	ITEM	STOCK NUMBER	FIG.	ITEM	
5310-00-809-4061	90	4	4730-00-813-9611	73	10	
	184	8	4730-00-814-3309	71	14	
	184	13	5365-00-814-3313	103	17	
	286	8	6620-00-814-4770	144	9	
	288	1	6685-00-814-5271	156	38	
	401	4	5325-00-814-5986	113	14	
	410	3	4820-00-814-6766	70	18	
	411	5	5315-00-815-0530	3	6	
	411	10	4730-00-815-3406	189	15	
	419	28	5330-00-816-3546	189	31	
	5340-00-809-5127	351	15		350	35
357		20		351	27	
5310-00-809-5998	70	21		357	25	
	75	19	4730-00-816-7750	235	16	
	88	23	4730-00-816-7757	233	24	
	176	11	5330-00-816-8148	58	9	
	253	26		59	17	
	262	8	5310-00-820-6653	2	3	
	264	9		7	2	
	285	14		72	15	
	266	21		91	15	
	324	2		102	1	
	364	14		118	20	
	380	15		167	9	
	380	22		252	7	
	401	31		284	11	
	416	28		285	31	
	419	5		323	11	
	5310-00-809-8536	386	6		357	45
		401	21		363	16
	5310-00-809-8540	61	1		376	3
	5310-00-80S-8544	123	1		376	38
4730-00-809-8818	168	5		379	10	
4730-00-809-9427	162	29		386	15	
3120-00-810-6032	5C	54		390	16	
	54	45		397	3	
5305-00-810-6653	244	19		401	11	
5306-00-810-7022	13	10		405	13	
5310-00-811-3494	127	21		412	14	
	128	5		413	35	
5365-00-811-3950	103	15		417	33	
5360-00-812-0195	121	2		419	17	
5360-00-812-0196	117	35	5330-00-821-0817	166	16	
5310-00-812-0408	121	21	4730-00-821-1937	55	20	
6150-00-812-1183	117	10	5315-00-821-2437	421	8	
4730-00-812-2434	272	4		422	24	
	350	17	5365-00-821-2502	166	14	
	357	2	5977-00-821-2938	118	4	
4730-00-812-799S	189	24	2920-00-821-2943	117	37	
5330-00-812-9145	121	9	5305-00-821-3869	9	21	

**CROSS- REFERENCE-INDEXES
NATIONAL STOCK NUMBER INDEX**

STOCK NUMBER	FIG.	ITEM	STOCK NUMBER	FIG.	ITEM	
5305-00-821-386S	25	17	4730-00-829-5506	14	5	
	32	16	2940-00-829-5564	27	t8	
	39	3		30	5	
	40	3	2990-00-829-5600	58	7	
	253	9		59	7	
	311	20	2910-00-829-5603	50	51	
	373	14		54	40	
	5330-00-821-9162	375	15	2910-00-829-5604	50	61
	3030-00-822-0606	111	15		54	35
	5310-00-822-2236	117	36	2910-00-829-5616	52	17
5310-00-822-2241	117	34		56	6	
2920-00-822-2275	12L	10	5340-00-829-5617	52	18	
2920-00-822-2287	117	13		56	11	
5330-00-822-3954	374	5	5310-00-829-9981	116	15	
4730-00-822-560S	312	3	5330-00-830-8329	258	31	
	360	5	4730-00-831-7409	49	8	
5330-00-823-4881	110	58	4820-00-832-9888	342	15	
5330-00-823-4882	110	27	5360-00-833-3648	341	4	
5330-00-823-4883	110	57	5935-00-833-8561	130	27	
5330-00-823-4920	110	60		155	27	
3020-00-823-6022	12C	7		156	20	
5310-00-823-8756	70	3	5970-00-833-8562	130	2	
5310-00-823-8803	395	31		155	26	
5310-00-823-8804	151	3		156	18	
	299	44	5310-00-833-8567	155	4	
4320-00-824-0389	258	36	4730-00-833-9315	[89	34	
5305-00-824-2004	308	10		356	40	
5330-00-824-4370	258	14	4730-00-834-4521	357	30	
6680-00-825-2076	366	2	4730-00-834-6189	356	41	
	367	8		364	9	
3120-00-825-3910	61	7	5310-00-834-8732	387	12	
4730-00-825-9665	235	15		416	18	
4730-00-827-9291	226	18	5310-00-834-8734	199	12	
	227	24		200	13	
	230	25		253	25	
	231	12		383	13	
	232	14	5310-00-834-8736	252	17	
	233	8		284	25	
	237	4		285	18	
	5925-00-828-2267	389	17	300	7	
		392	19	356	80	
	3120-00-828-6852	117	45	5310-00-834-8760	208	38
2990-00-828-7120	53	23		218	38	
2910-00-828-7126	56	1	5310-00-835-2037	222	12	
5315-00-829-1326	157	30		383	19	
	158	22		414	6	
	161	16		414	13	
5315-00-829-1480	300	24	5310-00-835-2140	273	19	
	304	2	41730-00-835-3003	226	13	
5310-00-829-5238	8	5		228	16	

**CROSS- REFERENCE-INDEXES
NATIONAL STOCK NUMBER INDEX**

STOCK NUMBER	FIG.	ITEM	STOCK NUMBER	FIG.	ITEM
5340-00-836-0647	160	17	5340-00-844-0283	299	36
	190	10	4820-00-844-2527	233	26
5315-00-836-6959	404	12	5315-00-844-3964	159	23
4730-00-836- 7121	389	15	5305-00-844-9888	298	9
	392	20	5315-00-845-4232	81	42
5355-00-836-7416	161	1		82	5
	278	4		419	10
5306-00-837-3396	356	7		425	5
5315-00-838-4584	186	17	4730-00-845-4824	67	8
9390-00-839-1864	117	15	5315-00-846 -0126	285	8
5315-00-839-2325	81	41	5365-00-846-1637	55	39
	157	16	4820-00-846-3359	282	7
	161	8		343	31
	278	2	5315-00-846-4297	376	9
	419	11		378	21
5315-00-839-2326	230	18		399	5
5315-00-839-5820	325	19	3830-00-846-7458	399	1
	425	4	6220-00-846-9745	138	3
5315-00-839-5821	405	2	2520-00-847-2970	196	2
	416	9	5315-00-849-7237	413	9
5315-00-839-5822	158	8	5315-00-849-9854	164	13
	310	28		173	1
	386	20		175	9
	413	21		377	23
	414	4	5315-00-849-9857	401	37
	419	24		415	3
3020-00-839-6471	40B	6		417	37
5330-00-840-0868	192	5	5310-00-850-6881	382	12
4730-00-840-7377	356	76	6680-00-850-9334	367	2
	360	27	5310-00-851-2674	114	3
5330-00-842-1901	117	42		334	3
5315-00-842-3044	81	21	5310-00-851-2677	252	6
	161	16		285	30
	191	1	5310-00-851-2682	141	2
	328	25		284	13
5315-00-842-3153	386	31		310	19
	413	18		416	17
	414	2	2520-00-852-1166	171	11
4320-00-842-5330	7	10		172	12
5310-00-842-7616	285	7	4730-00-852-5581	310	11
5340-00-842-7655	273	32	2590-00-852-8493	147	7
	277	22	2530-00-854-4457	244	24
5310-00- 842- 7783	102	6		245	3
4730-00-842-7841	28	14	5305-00-854-6690	237	15
	29	15	5340-00-855-4975	74	27
5330-00-843-4421	255	5	5310-00-857-5561	197	LO
	256	6	5305-00-857-6886	91	11
2920-00-843-8211	117	18		345	2
5315-00-844-0140	50	49		360	26
	54	44	6680-00-858-3507	373	6

**CROSS- REFERENCE-INDEXES
NATIONAL STOCK NUMBER INDEX**

STOCK NUMBER	FIG.	ITEM	STOCK NUMBER	FIG.	ITEM
5310-00-858-350S	51	8	5315-00-878-8209	377	20
	54	24		379	16
2910-00-858-3522	52	9		398	8
	57	8		414	16
2990-00-858-3526	51	10		415	11
6130-00-859- 0595	194	9		419	26
3120-00-859-2301	21	34		421	30
2815-00-859-2302	21	37	5360-00-878-8988	383	12
2530-00-859-7335	224	5		387	10
5340-00-860-6917	8	3	5310-00-880-7744	82	12
2815-00-860-7153	21	35		232	31
2815-00-860-7154	21	36		243	9
5330-00- 860-8023	24S	11		288	12
2815-00-861-6812	4	22		289	24
5306-00-861-6813	4	23		321	29
5330-00-864- 5422	97	20		328	22
9390-00-865-8270	117	19		380	11
	117	47		380	20
5340-00-865-9496	81	46		400	6
	82	6		417	ti
	425	2		419	30
5365-00-866-9323	164	20	5310-00-880-7745	72	17
5365-C0-867-1108	164	20	5310-00-880-7746	81	9
5310-00-868-8245	206	32		136	25
	214	32		222	23
5365-00-868-9569	258	19	5310-00-880-8186	2	10
4320-00-869-6164	258	12		392	9
5365-00-869-8750	165	25	5930-00-881-9399	186	7
5365-00-869-8751	165	25	5320-00-882-4599	299	31
3120-00-870-9520	4	35	5315-00-887-8340	404	50
	39	12	5330-00-888-4988	KIT	
	39	22	2920-00-888-8613	119	5
	39	24	5930-00-888-9865	144	15
	40	17		233	21
	40	20	5310-00-889-2528	75	16
	40	31		152	20
5330-00-871-0516	44	3		289	32
2815-00-871-0545	44	4		293	2
5940-00-871-0944	121	15	5310-00-889-2589	309	5
6220-00-876-8325	143	1	5310-00-889-2708	127	1
2940-00-877-2225	63	16		129	5
2920-00-877-2227	117	43	5310-00-889-2769	72	22
5310-00-877-5795	81	1	5305-00-889-2998	115	3
	157	35		153	31
	158	16		155	11
	161	17	5305-00-889-3000	153	17
4730-00-877-6298	187	25	5305-00-889-3002	118	8
	188	18	2930-00-889-6405	97	15
4820-00-878-3426	189	45	2930-00-889-6406	97	16
5310-00-878-7639	192	13	2520-00-890-5951	46	1

**CROSS- REFERENCE-INDEXES
NATIONAL STOCK NUMBER INDEX**

STOCK NUMBER	FIG.	ITEM	STOCK NUMBER	FIG.	ITEM
6140-00-890-7602	150	9	5305-00-899-8054	55	53
6140-00-890-7603	150	1	2590-00-900-1640	334	1
2520-00-891-0191	182	10	4730-00-900-3296	86	21
2520-00-891-0192	182	3	5340-00-900-4378	257	13
2520-00-891-0194	183	16		337	21
2520-00-891-0195	182	26	5935-00-900-6281	132	2
	183	15	5330-00-901-1120	358	3
2520-00-891-0201	182	11	9390-00-901-4419	BULK	4
2520-00-891-0202	183	1	5360-00-901-9640	57	16
5340-00-891-0203	183	2	5930-00-902-0193	167	4
2520-00-891-0204	183	6		186	4
4730-00-891-0205	182	1	4330-00-902-1925	358	8
4730-00-891-0200	181	6	4330-00-902-1927	358	11
5365-00-891-0207	182	6	3120-00-902-6767	221	22
2520-00-891-0214	179	25	5360-00-902-8478	52	49
	182	18	3020-00-903-3479	164	7
2520-00-891-0216	180	1	5310-00-903-3994	116	22
	181	8	5306-00-903-6040	417	12
2520-00-891-0217	179	8	4310-00-903-7174	372	8
	179	11	5305-00-903-7767	1	21
	180	4		421	3
4730-00-891-0228	221	5	3020-00-903-9535	371	10
5310-00-891-1711	416	2	3020-00-903-9571	394	22
5310-00-891-1733	252	10	5315-00-904-3405	276	1
5310-00-891-1734	118	30	4720-00-904-9128	355	54
	119	11		356	21
5310-00-891-1751	250	11	3120-00-904-9595	50	25
	251	30		53	29
5310-00-891-3430	205	20	5360-00-904-9918	179	24
	215	i1		182	19
	253	14	5330-00-905-2679	375	8
4730-00-891-7059	208	9	5340-00-905-2691	347	11
	208	35	3110-00-905-2789	169	23
	218	9	5306-00-905-4417	10	6
	218	35	2815-00-905-4453	16	4
	273	28	471 0-00-905-5021	66	2
5977-00-894-0765	110	9	5305-00-907-0033	392	10
6230-00-895-3192	141	1	3110-00-907-0097	171	7
	142	4		172	7
5360-00-895-3216	375	10	5315-00-907-0711	50	58
4820-00-896-6961	259	20		54	32
5310-00-897-6145	296	33	5330-00-907-1012	311	18
	304	12	5330-00-907-1230	311	8
2990-00-898-1367	54	7	3120-00-907-1238	173	15
5340-00-898-1497	52	12	3020-00-907-4819	61	18
	57	5	5310-00-907-7693	330	22
5340-00-898-149E	52	44	2815-00-907-8952	12	5
	57	25	2815-00-907-8954	18	12
5330-00-899-4390	283	5	2815-00-907-8955	40	4
2520-00-899-5375	157	34	5310-00-907-9008	48	5

**CROSS- REFERENCE-INDEXES
NATIONAL STOCK NUMBER INDEX**

STOCK NUMBER	FIG.	ITEM	STOCK NUMBER	FIG.	ITEM
2815-00-907-9013	7	20	4720-00-913-4617	268	6
4730-00-908-3195	100	8		355	7
4730-00-908-6292	65	5	4720-00-913-4618	271	2
	263	1	4720-00-913-4619	271	1
	265	1		350	8
	339	9	4720-00-913-4620	188	26
	357	19	4720-00-913-4622	355	[2
	357	22	4720-00-913-4626	355	61
4730-00-908-6294	63	2	2530-00-913-5324	KIT	
	211	10	472 0-00-913-5328	356	20
4730-00-908-6335	51	18	4720-00-913-5910	100	9
	54	3	4720-00-913-7196	270	3
2815-00-909-2476	43	18		271	[2
2815-00-909-2481	22	6	4720-00-913-7945	187	4
2815-00-909-2485	18	7	4720-00-913-7946	188	27
5306-00-909-2491	12	11	4720-00-913-7947	188	13
4820-00-909-4174	375	7	4720-00-913-7949	93	12
4820-00-909-4175	375	3	2930-00-913-8658	364	17
2815-00-909-5956	7	4	5360-00-913-8666	221	19
4310-00-909-6567	372	2	4720-00-913-8667	187	10
2910-00-910-3698	54	13	4720-00-913-8669	187	13
5306-00-911-5005	380	6	2990-00-913-9284	83	2
2910-00-911-6264	49	1	4720-00-913-9740	71	1
2910-00-912-4554	48	2	4120-00-913-9741	71	3
5305-00-912-5113	363	10	4720-00-913-9742	93	9
5365-00-912-9104	48	18	5360-00-913-9743	55	44
	49	4	5330-00-914-0703	117	22
2815-00-913-1743	5	1	6680-00-914-4641	70	9
4720-00-913-1937	328	7	2530-00-914-4644	221	4
2990-00-913-1939	85	4	5330-00-914-4645	179	5
4720-00-913-1940	62	1		180	5
4720-00-913-1941	62	16	5330-00-914-4646	206	9
2530-00-913-1943	KIT			214	9
2530-00-913-1944	KIT		5330-00-914-4647	248	5
4720-00-913-3317	71	9	4820-00-914-4651	KIT	
4720-00-913-3319	71	5	4820-00-914-4692	267	12
4720-00-913-3321	270	4		281	1
	270	5	2520-00-914-7301	178	8
	271	6	2520-00-914-7304	177	8
4720-00-913-3322	187	9	5360-00-914-8353	177	6
	355	3		178	4
	359	16	472 0-00-914-8749	75	42
4720-00-913-3933	188	35	5310-00-915-4891	395	9
4720-00-913-3935	356	78	4820-00-915-5435	317	1
4720-00-913-3936	356	66	4820-00-915-5756	342	1
4720-00-913-3937	356	77	3010-00-915-6472	163	20
4720-00-913-4611	74	4	5305-00-915-8087	2	6
4720-00-913-4613	74	14		93	25
	75	39		148	12
4720-00-913-4615	356	49		149	12

**CROSS- REFERENCE-INDEXES
NATIONAL STOCK NUMBER INDEX**

STOCK NUMBER	FIG.	ITEM	STOCK NUMBER	FIG.	ITEM
5305-00-915-8087	150	3	4820-00-922-1953	182	16
	262	7	4730-00-922-2308	361	1
	264	8	2530-00-922-6185	KIT	
	289	29	2520-00-922-6287	166	47
	308	5	5340-00-922-6300	153	22
	314	3	2640-00-922-6921	427	9
	324	3	2520-00-922-7646	178	6
	339	1	4320-00-922-7658	56	19
	358	13	4320-00-922-7659	41	1
	363	4	5305-00-922-7994	376	17
	378	10		376	20
	380	21		377	28
	383	14	2815-00-922-8651	12	9
	411	16	5365-00-922-9101	372	7
	414	9	5315-00-923-0268	177	7
3040-00-916-1875	20	2		178	5
4720-00-916-1899	185	14	2520-00-923-0866	KIT	
2530-00-916-2084	KIT		5330-00-923-1517	163	18
	KIT		5340-00-923-5954	82	15
	KIT		5360-00-923-5956	52	45
5305-00-916-2345	92	8	2910-00-923-5960	50	1
	397	12	2520-00-924-2136	KIT	
3020-00-916-3798	172	14	4710-00-924-3568	66	4
	173	13	2520-00-924-3794	KIT	
4710-00-916-9944	185	3	4320-00-924-3912	52	24
3020-00-917-2557	391	7	2520-00-924-5727	KIT	
5360-00-917-2795	417	13	4730-00-924-7886	4	29
5340-00-911-6631	419	9	2530-00-925-0010	355	32
2530-00-918-3562	387	17	2590-00-925-4415	311	1
2530-00-918-3563	384	13	2815-00-925-5443	12	1
2530-00-918-3564	417	6	5305-00-925-9649	205	24
2590-00-918-3566	336	1		213	30
2910-00-918-6152	53	8		215	15
4720-00-918-9634	95	5	5305-00-926-1826	1	9
	96	12		176	16
2815-00-919-7204	8	14	5305-00-926-5671	389	32
5330-00-919-7208	14	7		390	40
4320-00-919-8915	165	16	5360-00-927-4863	317	4
5310-00-920-0661	110	21	5330-00-927-9242	190	4
2815-00-920-2055	45	17	2520-00-928-3490	166	29
4730-00-920-4462	264	20	2920-00-928-6143	110	34
4320-00-920-6955	99	1	2920-00-928-6144	110	28
3110-00-921-0053	392	5	5977-00-928-6147	110	32
5325-00-921-0960	296	12	2930-00-928-6148	110	59
4730-00-921-3245	232	1	5310-00-928-8915	177	21
	243	12	5305-00-928-9636	1	9
4730-00-921-3614	144	10		422	5
5305-00-921-3851	77	24	4320-00-929-3453	164	24
5340-00-921-6993	331	3	2520-00-929-3454	166	2
4820-00-922-1953	179	22	2520-00-929-3466	177	3

**CROSS- REFERENCE-INDEXES
NATIONAL STOCK NUMBER INDEX**

STOCK NUMBER	FIG.	ITEM	STOCK NUMBER	FIG.	ITEM
2930-00-929-5501	106	7	5310-00-934-9747	296	28
5306-00-930-1427	163	26	5310-00-934-9751	108	43
4710-00-930-4217	3S7	10	5310-00-934-9757	79	8
5305-00-930-4690	123	9		80	8
5365-00-930-5141	178	9		130	11
5365-00-930-5143	178	12		153	1
5365-00-930-5144	178	20	5310-00-934-9758	131	22
5310-00-930-5150	182	5		132	6
5330-00-930-5163	11	7		134	7
4730-00-930-5392	188	30		136	12
	118	35		153	28
2815-00-930- 5446	KIT			154	7
4730-00-930-5683	344	15		289	9
5340-00-930-5717	182	13		294	5
5340-00-930-5718	183	5		329	1
5315-00-930-6204	179	13		335	4
	181	4		354	3
	182	7	5310-00-934-9764	242	31
5365-00-930-6242	177	13	9905-00-935-3863	130	7
5330-00-930-6385	KIT		5330-00-935-6018	341	3
	KIT		9905-00-935-7777	262	15
5340-00-930-6386	273	34		264	3
	277	24		264	17
3810-00-930-7523	377	7	5310-00-935-8984	75	21
5340-00-930-7601	183	3		125	3
5330-00-930- 8597	168	10		156	2
5330-00-931-7956	311	6		289	11
5365-00-932-1086	318	6	6685-00-936-2138	[27	14
5365-00-932-1248	178	2		129	12
5330-00-932-1252	346	15		368	7
5340-00-933-0698	64	17	6685-00-936-2139	127	6
4710-00-933-0730	79	20		128	14
2920-00-933-2563	111	17		130	22
2520-00-933-2724	186	8	4720-00-936-2189	189	28
2910-00-933-3012	52	29	4730-00-936-2222	339	3
	56	25	3020-00-936-3817	205.	8
6680-00-933-3599	366	5	3020-00-936-3819	215	16
6680-00-933-3600	127	7	4730-00-936-5046	351	7
	129	15	5306-00-937-0150	257	11
	130	24	5305-00-937-0176	337	2
5306-00-934-0103	257	25	5315-00-938-5097	69	6
	258	23	3815-00-938-5862	376	25
3930-00-934-7873	259	7		379	23
	316	4	4730-00-939-5533	244	20
5310-00-934-9739	131	26	2520-00-939-6605	178	7
	294	16	4820-00-939-6607	330	28
5310-00-934-9747	131	25	4720-00-939-6646	271	15
	132	34	4720-00-939-6647	271	4
	153	21	5307-00-939-6753	273	17
	285	6		277	15

**CROSS- REFERENCE-INDEXES
NATIONAL STOCK NUMBER INDEX**

STOCK NUMBER	FIG.	ITEM	STOCK NUMBER	FIG.	ITEM
3040-00-939-7433	82	9	3040-00-949-4877	376	29
2815-00-939-7464	39	4		379	2
2815-00-939-8084	18	11	3020-00-949-5338	171	13
2815-00-939-8924	18	4		173	12
2815-00-939-8957	39	6	3020-00-949-5340	164	22
5305-00-939-9204	376	19	3020-00-949-5482	378	4
	377	24		399	6
	390	2	5330-00-949-5955	168	27
	416	34	5330-00-949-6241	168	9
5307-00-940-7975	6	10	3020-00-949-6295	401	9
5305-00-940-806S	176	26	3020-00-949-6408	206	3
5330-00-941-3762	375	14	2520-00-949-7672	169	19
2815-00-943-6417	2	1	2520-00-949-7688	178	21
5310-00-944-569t	213	10	2520-00-949-7952	163	23
	215	4	2520-00-949-7965	163	24
4730-00-944-7898	238	1	3020-00-949-8108	166	15
4820-00-945-5348	278	1	2520-00-949-8112	178	14
2530-00-945-6752	71	32	2520-00-949-8L25	179	1
5330-00-945-9982	168	22	3040-00-949-8194	170	6
2530-00-946-4639	KIT		4730-00-949-8694	229	5
	KIT			230	7
	KIT			232	6
5305-00-947-2309	421	24		237	13
5305-00-947-3437	20	20		240	9
	21	3		244	15
	21	9	5310-00-950-0039	157	13
	21	16		161	20
	21	22	5330-00-950-7731	168	21
	21	28	5330-00-950-7987	70	10
5305-00-947-4363	376	30	5330-00-950-8217	258	34
	379	1	4820-00-950-8374	343	1
2815-00- 947-8283	7	19	3020-00-950-9827	170	2
2815-00-947-9271	1	22	3810-00-951-1326	343	3
3130-00-948-0194	389	7	2910-00-951-1398	61	9
3120-00-948-0400	25	7	3040-00-951-2654	164	8
	61	16	5340-00-951-3536	52	21
3020-00-948-1230	378	7		56	8
2930-00-948-7173	104	29	5330-00-951-3538	55	21
5330-00-948-7316	KIT	58		19	
2990-00-948-737S	126	1		59	16
4820-00-948-7779	235	5	3040-00-951-3774	166	36
	243	18	2530-00-951-3783	222	1
3110-00-948-9796	175	7	2530-00-951-4256	382	6
	179	23	3020-00-951-4259	178	11
3110-00-948-9797	182	17	3020-00-951-4337	390	44
6680-00-949-3439	27	1	2520-00-951-4433	163	1
2520-00-949-3627	178	22	2520-00-951-6462	168	1
2520-00-949-3695	178	3	3120-00-951-6574	44	2
3120-00-949-4336	311	13	2520-00-951-6586	212	1
3830-00-949-4490	258	35	2520-00-951-6663	204	1

**CROSS- REFERENCE-INDEXES
NATIONAL STOCK NUMBER INDEX**

STOCK NUMBER	FIG.	ITEM	STOCK NUMBER	FIG.	ITEM
2520-00-951-6669	390	8	5330-00-961-9470	55	19
5310-00-951-7209	70	14	5365-00-962-0611	390	20
	386	36	482 0-00-962-3426	318	9
	405	12	4820-00-962-3428	279	5
	416	10		318	7
	417	27		345	5
	419	14	5315-00-962-4520	383	25
2520-00-951-7318	163	11		384	4
2520-00-951-7606	203	9		385	9
	211	9		387	4
2520-00-951-7647	177	19	3810-00-962-4521	385	1
4820-00-952-0966	343	35	3120-00-962-5840	399	8
3810-00-952-1073	405	5	4440-00-962-6091	223	3
2920-00-952-1989	152	23	4720-00-962-6219	355	6
2815-00-952-3006	44	5	4720-00-962-6549	188	3
5340-00-952-3138	386	25	2530-00-963-0242	385	2
	413	22	5305-00-964-0508	403	5
3120-00-953-1383	311	11	5305-00-964-0562	25	12
2815-00-953-2041	17	5		43	2
2815-00-953-2042	17	4		103	5
5945-00-953-2179	132	16	5305-00-964-0589	289	14
5330-00-953-4566	164	18		343	38
	173	9		355	41
5310-00-953-8626	109	5		409	8
5305-00-954-5643	8C	1	5360-00-964-4546	179	2
4730-00-954-6043	348	21		182	22
	350	38	5360-00-964-4656	179	28
	351	5		182	15
3805-00-955-5320	375	4	5330-00-964-6318	64	4
5340-00-955-9438	257	20	4720-00-964-7308	223	5
	337	20	473 0-00-964-7548	117	44
3040-00-957-0965	386	35	4730-00-964-7776	348	22
5330-00-957-1968	343	37	4720-00-964-8207	239	9
5360-00-957-2621	375	11	5310-00-965-6000	117	33
5305-00-957-7086	122	15	2920-00-965-7125	108	27
5310-00-957-7581	4	24	2920-00-965-7129	108	28
2815-00-958-0355	13	5	2920-00-965-7130	108	30
5315-00-958-9458	384	6	3120-00-965-7223	381	3
	385	8		386	37
	387	5	3L20-00-965-7326	416	14
5315-00-9589459	384	16	3120-00-965-7328	378	15
5330-00-959-1563	48	20	3120-00-965-7331	381	4
5305-00-959-2704	286	25	3120-00-965-7339	381	12
5305-00-959-2723	303	3		417	47
5305-00-959-4159	298	5	3120-00-965-7347	394	23
5310-00-959-4675	139	2	3120-00-966-9752	381	13
5310-00-959-4679	222	24	533 0-00-967-9068	260	15
5305-00-961-6507	64	6		261	15
5330-00-961-8075	KIT		5330-00-968-4074	389	20
5330-00-961-9470	51	30	3810-00-968-4075	387	8

**CROSS- REFERENCE-INDEXES
NATIONAL STOCK NUMBER INDEX**

STOCK NUMBER	FIG.	ITEM	STOCK NUMBER	FIG.	ITEM
3810-00-968-4076	387	6	2815-00-981-3L61	30	8
2530-00-968-4077	383	2		31	t
4720-00-968-4076	389	14	5330-00-981-3162	32	5
4710-00-968-4082	392	17	2010-00-981-3229	207	9
4730-00-968-6129	402	15		217	9
2530-00-968-6215	386	4		218	30
2530-00-968-6276	47	1	5310-00-981-5144	207	17
3040-00-968-6277	389	2		217	17
	392	21		248	2
5340-00-968-6303	389	3	3950-00-981-9049	412	18
5330-00-969-5982	401	22	5310-00-982-4937	347	9
5330-00-969-5983	401	26	5310-00-982-5009	208	22
3040-00-969-8712	417	2		218	22
2910-00-970-1271	48	6	5310-00-982-6562	148	11
5305-00- 970-4114	11G	26		386	42
5306-00-970-8923	3	8	5310-00-982-6571	376	32
5310-00-971-7989	51	15		378	17
	54	16		399	10
	55	11	5310-00-982-6584	394	26
	82	7	5310-00-982-6810	422	18
	419	8	5310-00-982-6812	312	10
5330-00-972-4694	273	43	4320-00-982-9369	257	39
	277	7	2530-00-982-9552	416	4
2920-00-972-5318	121	5	5940-00-983-6122	289	33
5330-00-972-5392	63	11	5680-00-983-6721	299	3
5315-00-973-0414	51	4		300	16
3120-00-973-2972	18	14	5305-00-983-6730	294	10
3040-00-974-1369	81	29	5305-00-983-7476	315	8
	161	13	5310-00-983-9467	355	9
3110-00-974-4132	248	6		356	75
5365-00-974-9851	45	7	5310-00-984-0273	51	5
5310-00-975-2075	17	2	3120-00-984-1851	18	8
	165	12	5305-00-984-4982	117	9
5305-00- 978-9387	52	31	5305-00-984-4984	126	13
	56	16		127	25
5305-00-978-9394	280	5	4730-00-984-5114	251	12
	338	11		251	22
5330-00-979-3466	165	18	5305-00-984-5692	300	20
	262	20	5305-00-984-5693	296	9
	264	23	5305-00-984-6191	110	46
5310-00-979-8758	14	14		117	1
	173	2		132	12
	175	10		354	28
2520-00-979-8765	180	13	5305-00-984-6192	110	t1
	183	19	5305-00-984-6193	118	19
2815-00-980-5191	19	6		153	27
	19	11		154	5
2910-00-980-6725	49	10	5305-00-984-6195	143	6
2815-00-981-1084	17	3	5305-00-984-6197	354	16
2815-00-981-3160	16	6	5305-00-984-6206	155	23

**CROSS- REFERENCE-INDEXES
NATIONAL STOCK NUMBER INDEX**

STOCK NUMBER	FIG.	ITEM	STOCK NUMBER	FIG.	ITEM
5305-00-984-6205	236	8	5365-00-988-3668	54	49
5305-00-984-6210	132	14	2940-00-988-4576	30	14
	134	5		31	7
	153	23	5330-00-989-3299	311	4
	154	12	5305-00-989-6265	113	4
	279	11	5305-00-989-7434	298	4
	320	14		329	3
	345	11	5305-00-989-7435	72	21
	350	15	5330-00-990-2587	39	37
	351	11		40	36
	354	7	5305-00-990-6444	[13	10
	357	16		299	6
5305-00984-6211	347	12	5340-00-990-7610	115	5
5305-00-984-6212	127	10	5305-00-990-8387	325	5
	128	20	2540-00-991-0678	145	6
	136	10	5305-00-993-1848	144	6
	136	20	6620-00-993-5546	156	23
	144	3		186	1
	155	13	2920-00-994-4199	114	1
	156	16	5330-00-994-4418	3	30
	189	5	3120-00-994-4432	12	10
	230	2	5330-00-994-4435	16	5
5305-00-984-6213	123	4	2815-00-994-4437	16	9
5305-00-9846216	294	22	2815-00-994-4438	16	10
5305-00- 984- 6221	122	6	2815-00-994-4443	20	13
	353	9	2520-00-995-1643	205	14
	364	12		213	22
4730-00-985-0760	64	18		215	5
5340-00-985-0823	81	29	2520-00-995-1644	166	30
	157	32	2520-00-995-1666	165	8
	161	14	2520-00-995-1682	164	9
2930-00-985-2481	35	5	5365-00-995-1695	163	4
4320-00-981-6085	257	15	2520-00-995-1696	163	5
	337	15	4730-00-995-1805	160	1
4730-00-988-1194	42	7		179	26
	43	22		182	20
5305-00-988-1721	142	9		186	12
	155	7	5365-00-995-3286	389	6
	156	17	5305-00-995-3442	113	2
	333	3	5330-00-995-6231	259	25
5305-00-988-1723	11	14		316	13
	156	33	5310-00-995-9859	15	5
	289	4	2815-00-996-0603	8	16
	312	13	2815-00-996-0669	13	9
	312	19	5999-00-996-3743	168	19
5305-00-988-1725	334	6	53L0-00-997-0573	163	27
5305-00-988-1727	300	12	2910-00-997-2394	78	1
	300	22	5307-00-997-3135	163	26
5310-00-988-2652	123	2	5360-00-997-6052	168	28
5365-00-988-3668	50	43	5330-00-997-6053	168	14

**CROSS- REFERENCE-INDEXES
NATIONAL STOCK NUMBER INDEX**

STOCK NUMBER	FIG.	ITEM	STOCK NUMBER	FIG.	ITEM
5310-00-997-9005	192	10	2520-01-034-1689	211	2
5330-00-997-9020	117	28	5910-01-037-8141	110	4
5310-00-998-0608	253	17	5310-01-039-2509	422	8
5305-00-998-0674	394	4	4730-01-042-0228	266	6
5305-00-998-0675	2	8		267	2
5310-00-999-2291	121	19		269	1
2920-00-999-2399	121	11		271	13
2920-00-999-2535	121	7	4730-01-042-2960	267	4
9905-00-999-7369	240	1		269	14
9905-00-999-7370	240	6		351	33
5310-01-005-4035	359	5	4730-01-044-2680	330	26
5330-01-009-7034	341	16	9320-01-045-0436	299	5
5330-01-009-7531	341	13	5310-01-048-0062	207	7
5365-01-014-5648	283	6	4730-01-056-8267	270	6
5340-01-020-2889	174	6		352	20
5305-01-021-1773	110	3	5360-01-057-0243	260	35
3040-01-021-8142	313	1		261	36
5305-01-024-2449	207	8	5310-01-059-0718	404	42
	217	8	5310-01-059-1852	404	46
4730-01-025-7723	209	31	2540-01--062-0923	321	1
	218	31	5310-01-063-2225	197	5
5340-01-028-0538	300	11	5306-01-064-1539	376	1
9905-01-028-1371	222	26	4730-01-066-1282	350	43
6150-01-028-4115	116	5	5360-01-067-8434	55	46
5310-01-028-8969	63	21	4730-01-070-0146	179	3
4730-01-328-9239	321	19	5310-01-070-2105	63	26
	322	10		91	5
4730-01-029-0167	189	33		102	11
5305-01-029-1193	25	18		176	29
	36	38		228	12
	38	30		253	3
	66	8		262	9
	373	15		264	10
1440-01-029-6766	427	2		300	10
5305-01-029-6826	27S	10		303	28
	318	3		305	2
	345	10		308	7
5305-01-030-2269	208	3		324	5
	218	3		377	26
5310-01-032-0569	404	43		378	13
4730-01-032-3697	360	11		380	12
4730-01-032-4372	66	3		380	24
2520-01-032-6294	206	14		384	17
	214	14		385	7
4820-01-032-6817	279	3		386	10
5307-01-032-8506	203	1		409	19
	211	1		411	18
5307-01-033-5119	203	14		412	11
	211	14		413	2
2520-01-034-1689	203	2		415	7

**CROSS- REFERENCE-INDEXES
NATIONAL STOCK NUMBER INDEX**

STOCK NUMBER	FIG.	ITEM	STOCK NUMBER	FIG.	ITEM
5310-01-070-2105	417	51	4730-01-117-5649	262	5
5340-01-070-7044	207	15		264	6
	217	15	5340-01-120-3672	34	25
5330-01-072-8829	50	8	5310-01-121-2496	111	6
5305-01-073-1484	176	17		119	9
4320-01-073-4319	KIT		5306-01-121-7682	343	2
	261	5	3110-01-125-3-707	416	24
4320-01-073-4320	KIT		5365-01-129-6848	220	3
	260	5	5330-01-131-6795	343	11
4730-01-074-0907	348	4	5340-01-131-9213	36	5
	351	29	5940-01-138-4843	121	6
	357	27	4820-01-138-9474	40	35
2920-01-074-2030	KIT		2910-01-14L-7815	79	27
5306-01-375-8519	61	2		80	28
	82	14	4730-01-142-8524	62	5
	400	2	5340-01-143-6048	16	1
2910-01-080-5570	54	31	5305-01-145-1337	2	4
2610-01-080-5735	247	1	4330-01-145-5269	34	24
	247	1	4820-01-146-1048	58	10
	249	1		59	8
3120-01-083-9176	322	5	5970-01-146-8495	118	6
3120-01-083-9177	321	32	3120-01-147-5275	61	17
3040-01-085-2616	58	8	2530-01-149-7945	28	15
	59	18		29	14
2910-01-086-2630	54	37	5310-01-150-5922	228	10
5330-01-086-6197	34	17	4730-01-151-6316	66	11
6625-01-086-9580	127	8	5310-01-154-0725	330	19
	128	15	4730-01-154-6719	347	6
	130	23		350	20
5310-01-088-2490	150	8	4730-01-154-8058	339	5
5330-01-088-9310	54	26	5360-01-155-7157	34	21
4730-01-089-5902	26	7	5340-01-157-1692	36	20
2910-01-091-3204	54	28	4730-01-157-8923	88	4
4730-01-093-8607	244	21	5365-01-160-1832	4	25
4730-01-096-9138	350	34		51	27
	357	11		54	19
5330-01-105-0975	278	10	5310-01-160-2028	330	18
	317	10	4730-01-160-3579	4	11
	346	10		4	41
5340-01-105-9143	189	3		9	14
5310-01-105-9397	208	13		25	13
	218	13		32	12
2530-01-106-4689	220	8		35	15
5310-01-106-9929	110	13		43	3
9905-01-109-4793	279	9		45	1
	318	2		69	[8
	345	9		97	9
2930-01-110-6440	87	5		98	8
5305-01-116-8051	55	18	3120-01-160-7482	50	59
5306-01-117-2383	117	11		54	33

**CROSS- REFERENCE-INDEXES
NATIONAL STOCK NUMBER INDEX**

STOCK NUMBER	FIG.	ITEM	STOCK NUMBER	FIG.	ITEM
2590-01-160-9120	132	23	2520-01-271-1985	200	17
5305-01-162-5994	330	16	6220-01-271-8551	289	2
5310-01-165-2184	104	35	2520-01-271-9808	387	Li
5330-01-165-2287	24	7	5365-01-272-1242	390	21
5340-01-161-0121	79	10	5330-01-274-1301	259	36
	80	10		316	19
2910-01-177-8816	55	57	5330-01-274-3265	259	33
4810-01-187-4925	58	6	5330-01-274-3266	426	13
	59	5	5365-01-278-3805	393	8
4730-01-195-0353	166	46	5330-01-278-6148	159	6
4730-01-208-9232	234	13	5365-01-278-6156	393	9
5305-01-211-1466	286	18	4730-01-283-8164	426	9
5305-01-211-1467	401	27	4730-01-283-8165	426	11
5310-01-211-1489	395	8	4730-01-283-8185	426	4
4730-01-212-4771	74	15	4730-01-283-8199	426	12
4710-01-212-6336	93	10	4820-01-284-2168	426	7
3810-01-212-6851	303	6	4820-01-284-2182	426	3
3810-01-212-6852	303	12	4720-01-284-2220	426	10
3810-01-213-0031	3C3	7	4820-01-2d4-6898	426	6
2910-01-213-0085	50	55	5306-01-285-4773	426	15
4710-01-213-1788	36	31	5340-01-288-6471	299	20
5340-01-213-5068	93	23		299	25
5310-01-213-5259	2	9	4720-01-290-3847	426	8
5330-01-213-9673	50	53			
	54	38			
5340-01-213-9674	303	24			
3040-01-214-1292	412	5			
3040-01-214-1293	412	6			
4720-01-214-1476	187	19			
30400 1-214-1543	386	26			
	413	24			
3020-01-214-1624	389	22			
3020-01-214-1719	397	19			
4730-01-214-1896	187	14			
3040-01-214-2386	390	36			
5306-01-215-5252	378	2			
5306-01-215-5253	386	34			
	413	30			
5305-01-215-5261	52	3			
	56	14			
4720-01-219-1404	271	2			
4720-01-219-3086	202	6			
2910-01-233-0131	74	18			
5325-01-242-7083	116	3			
2990-01-244-8471	43	1			
5306-01-250-6280	395	4			
5330-01-255-0153	3C	16			
4820-01-271-1898	231	15			
2520-01-271-1958	387	1			
2520-01-271-1985	199	2			

**CROSS-REFERENCE INDEXES
PART NUMBER INDEX**

FSCM	PART NUMBER	STOCK NUMBER	FIG.	ITEM
41947	A-327	4730-00-949-8694	229	5
			230	7
			232	6
			237	13
			240	9
			244	15
88042	AAF216CP20	3110-00-100-6153	69	9
			190	8
			207	26
			217	26
18265	AAH00-0349	5340-00-116-9721	64	7
78225	AAL-2282	5365-00-401-2046	72	10
10865	AA06BR23C		111	14
75377	ACT23	4710-00-277-5524	BULK	8
16662	AC2579	4730-00-836-7121	389	15
			392	20
66821	AE402-1	3110-00-144-8518	257	19
15434	AF00250	2 940-00-988-4576	30	14
			31	7
			243	20
16662	AF22470		243	20
08484	AL1256-79	5310-00-781-4787	110	14
50023	AM510A		45	8
88044	ANH0010	4030-00-272-7747	395	19
88044	AN115812	5305-00-281-9784	118	11
88044	AN116-18	4030-00-185-0487	427	14
88044	AN150296	5315-00-775-2523	259	27
88044	AN310C12	5310-00-530-9609	252	12
88044	AN380-8-12	5315-00-846-0126	285	8
88044	AN565F428H24	5305-00-063-5043	55	50
88044	AN6227-16	5330-00-196-5379	168	8
88044	AN75A4	5306-00-151-2603	321	27
			322	15
88044	AN816-10	4730-00-222-1796	75	3
88044	AN816-3		354	24
88044	AN816-4	4730-00-1 87-0840	191	5
			354	22
88044	AN914-4	4730-00-231-5598	236	13
88044	AN916-6	4730-00-231-5621	191	7
88044	AN919-23	4730-00-235-1514	269	8
			350	45
10988	AN931-10-14		128	23
88044	AN960-416	5310-00-141-1795	50	33
			51	13
			52	1
			52	16
			53	31
			55	3
			56	5
			56	12
			57	9
			133	13

**CROSS-REFERENCE INDEXES
PART NUMBER INDEX**

FSCM	PART NUMBER	STOCK NUMBER	FIG.	ITEM
88044	AN960-416	5310-00-141-1795	261	44
88044	AN960-8	5310-00-515-8058	110	10
88044	AN960-816L	5310-00-167-0839	118	23
			119	10
			121	17
88044	AN961-416T	5310-00-177-1156	84	7
15434	AR02052	5360-00-253-3275	55	31
15434	AR028EI		6	13
15434	AR05059		61	6
15434	AR07080	3120-00-567-4331	8	9
15434	AR10333	2815-00-720-4210	4	2
15434	AR11757	2815-00-034-4700	6	1
15434	AR50101	4320-00-924-3912	52	24
15434	AR50102	2815-00-925-5443	12	1
15434	AR50276	2910-00-911-6264	49	1
15434	AR503	4320-00-920-6955	99	1
15434	AR50417		53	17
15434	AR508S1		34	1
15434	AR51134		36	6
15434	AR51135		36	25
15434	AR51136		36	32
15434	AR 51236	3020-00-331-7672	41	23
15434	AR51307	2910-00-567-4338	53	10
15434	AR51349	2930-00-471-0366	99	1
98761	AS-1179	9390-00-574-9161	299	15
80204	ASAIO- 1 1-4PX8- 6 1-2 82LINKS	3020-00-065-9603	392	2
75535	ASDIO0C4-3		386	28
02280	ASDIO04-4		412	22
			413	16
02280	ASUO16-14		386	8
02280	AS01069-1	3120-00-965-7223	381	3
			386	37
02280	ASDIOe2-1	3120-00-593-1314	381	2
02280	ASD1064-4	3120-00-962-5840	399	8
02280	ASD10844		378	6
02280	ASDIO89-1	3120-00-593-1315	394	5
02280	AS010D 6-1	3120-00-593-1318	381	14
02280	ASD1LC9-1		386	27
			413	25
02280	ASD1711	5340-00-923-5954	82	15
98440	AT0168		74	24
35510	A0270-60217	5330-00-059-4893	110	7
58275	A063947	5310-00-281-5021	113	6
08050	AIA974	5340-00-248-3290	294	23
65282	A10781X	5310-00-209-1761	353	3
			354	34
65282	A10782X	5310-00-275-6635	354	35
70403	A11	4730-00-555-8263	95	4
			96	3
			374	2

**CROSS-REFERENCE INDEXES
PART NUMBER INDEX**

FSCM	PART NUMBER	STOCK NUMBER	FIG.	ITEM
61208	A1111		404	54
06845	A112-14		70	7
10855	A1195		52	50
70281	A122913	2540-00-574-9152	306	4
70281	A122983		298	10
70281	A128902		299	12
70281	A128903		299	10
70281	A128905		299	8
70281	A128906	2540-00-227-9535	299	7
70281	A134000		297	1
70281	A134003	2590-00-227-9533	299	38
70281	A134004	2590-00-120-4818	299	39
70281	A134005		299	4
78252	A134007	2540-00-227-9531	299	19
70281	A134008	2540-00-227-9530	299	22
70281	A134015		300	18
70281	A134016		300	1
70281	A134025	3815-00-633-5884	298	1
70281	A134030		298	26
70281	A134035		298	8
70281	A 134104		299	29
70281	A134105	2540-00-471-0244	299	27
90192	A1380E		404	44
70211	A140703		300	1
70281	A140706	3810-00-471-0235	299	1
61208	A1588	5310-00-318-8473	404	5
61208	A1663A	4720-00-362-0887	404	27
10988	A18000	5330-00-821-0817	166	16
81996	A2033-12-51PC6		364	7
01029	A22TT	4820-00-878-3426	189	45
01029	A22TYJ-4	4820-00-134-4418	28	17
			28	17
93543	A24478-203-22	5330-01-009-7034	341	16
06853	A2757S7	4440-00-962-6091	223	3
50870	A282-104-7	2910-00-997-2394	78	1
19200	A311777		335	3
41947	A325	4730-00-265-6909	227	10
			234	9
			235	7
			242	19
41947	A342	4730-00-287-1701	227	21
			230	9
			231	7
			244	31
41947	A344	4730-00-287-1703	75	13
61208	A4237	2520-00-675-1405	404	19
61208	A4238	5310-00-715-7749	404	17
41947	A4538		74	32
			75	41
41947	A4889	4730-00-254-6228	233	3
78640	A4894	5365-00-353-2994	47	13

**CROSS-REFERENCE INDEXES
PART NUMBER INDEX**

FSCM	PART NUMBER	STOCK NUMBER	FIG.	ITEM
41947	A4941	4730-00-816-7750	233	24
41947	A4598	4730-00-816-7750	235	16
08302	A5000		343	39
			355	42
			364	13
61208	A5579A	3020-00-676-8370	404	8
64575	A6R0578BIK	2530-00-925-0010	355	32
09310	A613	5310-00-262-4715	108	39
90192	A6506A		404	9
10988	A66821		328	13
90192	A6711M		404	51
96152	A82-1	5315-00-839-2325	81	41
			157	16
			161	8
			278	2
			419	11
56442	B827533	5310-00-050-3520	287	14
56442	BB29157	4820-00-595-2761	230	5
56422	8B37952		364	11
28873	BB5-21	3110-00-144-8499	50	11
			53	12
98440	BC6340		75	31
01843	B0721011-16	2540-00-140-9816	330	29
80212	BF6045-1	4710-00-916-9944	185	3
62983	BKUR06-682		343	27
			356	89
15434	BM-74969	2910-01-086-2630	54	37
19422	BM11352-711		176	28
19422	BM11352-72	4730-00-249-2032	176	31
19422	8M11352-77	4730-00-193-0869	242	14
15434	BM1356		9	8
15434	BM20442	3020-00-331-7671	41	5
15434	BM34663	2910-00-121-0642	49	2
15434	BM34827	2910-00-799-0884	76	1
			77	6
15434	BM40387		21	11
15434	BM40615	2815-00-567-4344	L9	10
15434	BM40616	2815-00-567-4345	19	3
15434	BM46363	2815-00-709-0678	19	2
15434	BM46364		19	1
15434	BM48784	2930-00-985-2481	35	5
15434	BM49918	5330-00-785-0828	97	14
15434	8M51991		5	8
15434	BM54813	2815-00-600-7667	23	7
15434	BM56563	2815-00-106-1682	4	18
15434	BM56607		372	1
15434	BM61770		13	1
15434	BM62440	2815-00-958-0355	13	5
15434	BM63029		41	to
15434	BM63032		41	17
15434	BM64208		29	4

CROSS-REFERENCE INDEXES
PART NUMBER INDEX

FSCM	PART NUMBER	STOCK NUMBER	FIG.	ITEM
15434	BM67416	2910-00-132-0769	57	24
15434	BM67977	2815-00-996-0669	13	9
15434	BM67981	2910-00-567-3454	68	1
15434	BM68070	2910-00-980-6725	49	10
15434	BM68356	5330-00-888-4988	KIT	
15434	BM68879	2910-00-369-8240	53	41
15434	BM7-3902		54	36
15434	BM70057	4730-00-678-0084	67	5
15434	BM70796	2910-00-803-2631	52	37
15434	BM177s7		52	42
15434	BM71630	3120-00-085-7444	7	11
15434	BM71818		103	10
15434	BM72346		375	1
15434	BM72418		55	31
15434	BM72537		53	17
15434	BM72538		53	9
15434	BM73134		55	55
15434	BM73135	5360-01-067-8434	55	46
15434	8M73136	2910-00-112-7961	54	6
15434	BM73365		97	13
15434	8M73715	2990-00-828-7120	53	23
15434	BM73909		51	23
15434	BM74071	4310-00-410-5557	246	1
15434	BM76203	2815-00-939-7464	39	4
15434	BM76340		52	13
		2910-00-828-7126	56	1
15434	BM76878	3020-00-086-7714	39	8
15434	BM77416		35	13
15434	BM77452	4320-00-112-7975	100	14
15434	BM77531	2910-00-112-7964	55	41
15434	BM78801		55	27
15434	BM78802		55	25
15434	BM78803		55	24
15434	BM78930		54	23
15434	BM 7923S		39	35
			40	34
15434	BM79291		54	22
15434	BM79405	2815-00-947-8283	7	19
15434	BM79629	5360-00-479-4215	52	45
15434	BM79814	2815-00-113-0593	25	5
60703	BM8185-2		330	1
15434	BM906441251C	2910-00-918-6152	53	8
15434	BM91OI1		48	17
15434	BM91126		48	10
15434	BM92141	2815-00-909-5956	7	4
15434	DM92313		61	14
15434	BM92430		372	6
15434	BM92440	4310-00-909-6567	372	2
15434	BM92478	2910-00-951-1398	61	9
15434	BM92902	2940-00-299-0684	28	1
15434	BM93100	2815-00-907-8952	12	5

**CROSS-REFERENCE INDEXES
PART NUMBER INDEX**

FSCM	PART NUMBER	STOCK NUMBER	FIG.	ITEM
15434	BM943C4	2910-00-226-1344	69	1
15434	BM9467C		40	24
15434	BM94676	2815-00-907-8955	40	4
15434	BM94844		40	18
15434	BM9484S		40	13
15434	BM95112		69	2
15434	BM95172	2815-00-919-7204	8	14
15434	BM95173		11	16
15434	BM95176	4320-00-922-7659	41	1
15434	BM95184		15	1
15434	BM9527		38	34
15434	BM95311		69	19
15434	BM95313		22	3
15434	BM95316		20	21
15434	BM95317		20	18
15434	BM95318		20	8
15434	BM95319		20	5
15434	BM95320		20	14
15434	BM95321		20	11
15434	BM95322	3040-00-916-1879	20	2
15434	BM95330		371	16
15434	BM95346	2815-00-922-8651	12	9
15434	BM95348	4710-01-213-1788	36	31
15434	BM95349		36	25
15434	BM95350		36	12
15434	BM95351		36	6
15434	BM95353		39	9
15434	BM195356		39	26
15434	BM95358	2815-00-939-8957	39	6
15434	BM95361		39	20
15434	BM95370		51	1
15434	B3M95371	2910-01-213-0085	50	55
15434	BM95372		50	39
15434	BM95373	5360-00-923-5956	52	45
15434	BM95374		50	7
15434	BM95375		50	27
15434	BM95376		50	17
15434	BM95317		50	15
15434	BM95378		50	6
15434	8M95384		50	40
15434	BM95352		62	17
15434	BM95766		KIT	
15434	BM95768	5330-00-948-7316	KIT	
15434	BM96068		21	4
15434	BM96069		21	1
15434	BM96072		21	29
15434	BM96073	2815-00-708-8326	21	26
15434	BM96078	2815-00-133-0730	21	7
15434	BM96079		21	17
15434	BM96080		21	14
15434	BM96081		21	23

**CROSS-REFERENCE INDEXES
PART NUMBER INDEX**

FSCM	PART NUMBER	STOCK NUMBER	FIG.	ITEM
15434	BM96062	2815-00-130-4818	21	20
15434	BM96117		27	8
15434	BM96602		14	4
15434	BM97363	2815-00-913-1743	5	1
15434	BM97535		98	9
15434	BM98430	2910-01-091-3204	54	28
22081	BN0-1683		47	12
08162	BT496	31LO-00-100-0262	214	5
15434	BW94173		3	1
61208	B1272	5315-00-836-6959	404	12
61208	B1304	3040-00-670-5187	404	16
61208	B15358	5315-00-245-3578	404	20
61208	B1535C	5315-00-245-9197	404	13
61208	B1537D	5315-00-073-0016	404	22
61208	B153A	5315-00-690-8982	404	15
75418	B15866		86	10
75418	B15868		86	11
75418	B1586S		86	12
75418	B15870		86	13
75418	B5871		86	16
75418	B15877		86	15
75418	B15879		86	6
75418	B15880		86	5
75418	B15881		86	2
75418	B15882		86	3
75418	B15883		86	18
01428	B11602		81	38
75418	B16026		86	4
75418	B816052		86	17
62983	B2280	5360-00-597-1057	259	19
51588	B24L	3120-00-587-4781	208	36
			218	36
			422	11
64104	B2568	5315-00-532-9388	3	12
19200	B271406C	3110-00-100-6149	48	19
75418	B3968		325	16
75418	B3973		325	7
75418	B4074-1		325	17
75418	B4075		325	18
24234	B15363		325	21
75418	B5801-3		325	4
23040	B7A82e7A		93	[8
			94	22
62983	B83902		282	5
75418	B8464		325	22
23040	B9TT7166C	5330-00-599-7619	166	43
80201	CA20957C		25	9
76005	C81009-IC	5340-00-073-9361	1	11
			176	22
76257	CB2068		396	9
53781	CDC68	2520-00-852-1166	171	11

**CROSS-REFERENCE INDEXES
PART NUMBER INDEX**

FSCM	PART NUMBER	STOCK NUMBER	FIG.	ITEM
53781	CDC68	2520-00-852-1166	172	12
35311	CE2852		354	10
91422	CL4013J 1-1	2520-00-95L-6669	390	8
12603	CL8402-2	2520-00-951-4433	163	1
62983	CM3NO 1-R200L-30A B-007		341	1
70960	CPL6SS		KIT	
70960	CPN35N3		KIT	
78422	CP1053-182		332	1
75535	CP72N19	2520-00-847-2970	196	2
70960	CP72N'33		KIT	
70960	CP178WBI		KIT	
70960	CP82NLI		KIT	
70960	CP82Nt7		KIT	
70960	CP82N78		KIT	
70960	CP88WB10		KIT	
78500	CP92N 17	2520-00-738-8662	209	2
			219	2
78500	CSH820-16	5305-00-100-6791	201	10
70960	CSH8-20-23		201	16
03481	CS472C-018FR		43	4
79396	CW226MP	2910-00-287-1912	77	34
92563	CYR-1	3110-01-125-3707	416	24
75272	CO-04C9	5340-00-844-0283	299	36
97403	C 13205E3401-2		84	9
97403	C 13206E5351	5935-00-345-7613	147	2
02614	C13773		276	1i
67049	C155800	2930-00-701-2091	35	17
73370	C1664	4330-00-074-8627	358	4
02614	C2705		276	111
02618	C2708		313	26
02614	C2711		313	15
02614	C 2716		276	17
02614	C2722		424	7
02614	C2761		313	17
02614	C2783		313	14
02614	C2785	5330-00-276-1887	276	20
02614	C2794		424	16
02614	C2809		424	17
02614	C2823		313	8
02280	C2843		313	3
78553	C 304 8- 535		80	6
			354	18
78553	C3049-8-935		353	5
79470	C3108X6		93	21
79470	C3109-4-2	4730-00-248-6728	353	10
79470	C3109X20X16	4730-00-449-7203	189	27
79470	C3112XB		75	36
79470	C3509X2		354	1
75418	C3961	4420-00-691-5672	325	15
75418	C3962		325	20

**CROSS-REFERENCE INDEXES
PART NUMBER INDEX**

FSCM	PART NUMBER	STOCK NUMBER	FIG.	ITEM
75418	C4000		325	6
78189	C4014-20-00	5310-00-637-9575	114	2
75418	C4342	4140-00-318-0161	325	10
02614	C4955		276	12
02614	C4971	5305-00-061-8797	424	10
79470	C5405X1G		73	14
02614	C5878	5310-00-460-4579	276	6
79470	C5880X4	4730-00-762-4346	389	13
			392	15
02614	C602577		313	10
02614	C602579		313	23
02614	C615050		313	25
02614	C615115		313	7
02614	C615120		276	16
02614	C615128		276	19
02614	C615137		424	15
02614	C615152		424	18
02614	C615211		313	13
02614	C615225		313	16
02614	C6286	5310-00-038-2946	313	18
75418	C6928		325	2
66295	C72P		43	5
02614	C7634		424	6
02614	C7643		313	33
02614	C7652		276	14
02614	C7662		276	21
02614	C7663		424	13
61208	C97	5360-00-205-5422	404	11
50022	DA43360C	2930-00-269-4722	88	1
70960	OCD40-2		196	5
70960	OC050-3		199	5
			200	3
70960	OC060-1		201	9
78500	DC4N1	2520-00-133-0725	195	6
70960	DC72N-5		KIT	
70960	DC82N		197	21
			198	6
70960	DC82N5		KIT	
70960	DC92N2		KIT	
70960	DEFR22-1		199	9
			200	10
70960	DEFR29-1		201	11
98440	DP50		74	30
19728	DRB3001E		123	15
97907	OR38273	3120-00-350-4492	117	21
97403	DT801-C6-30-105		338	16
97403	DT8PI-06-30-105		348	13
			349	3
53964	D1-94		309	1
60703	02398FPD		330	2
23926	036179	5330-00-250-1209	182	21

**CROSS-REFERENCE INDEXES
PART NUMBER INDEX**

FSCM	PART NUMBER	STOCK NUMBER	FIG.	ITEM
23926	03617S	5330-00-250-1209	186	13
			273	44
91340	D9484-5528	4730-00-249-2029	354	8
91340	D984-55-88		239	16
19899	EM256es	5305-00-576-1378	285	16
00624	ES199C	4730-00-401-7130	349	17
31033	ES279R	2530-00-695-3376	253	15
30327	E14A	4730-00-254-6211	242	8
20969	E246X1I	4730-00-289-0373	227	14
12603	E412		208	19
			218	19
01276	FA1583GGGC320	4720-01-219-3086	202	6
63477	FC-12105	2530-00-353-2988	47	4
46460	FC1242	5925-00-828-2267	389	17
			392	19
63477	FC1243B	5310-00-359-0458	389	11
			392	13
63477	FC19421		47	6
63477	FC2037	5330-00-359-0442	47	3
63477	FC26140	2530-00-922-6185	KIT	
63477	FC2930		47	14
63477	FC3572		47	7
63477	FC3605A	2530-00-529-4210	KIT	
26385	FC3710		47	11
63477	FC763	4730-00-754-0152	353	1
			354	36
63477	FC975	2530-00-521-4978	46	3
63477	FD2398		47	8
63477	FD2399		47	10
63477	FD44184		47	5
63477	FD441£5	2530-00-968-6276	47	1
63477	FE22565	2530-00-194-1750	46	6
63477	FE22564		46	5
81348	FFS92TYPEISTYLE1		107	11
	5			
01276	FGII78KKKt3OO	4720-00-913-8667	187	10
23040	FL170	2940-00-073-3316	34	27
62983	FM3- 12S020-100-1		319	1
	0			
62983	FM3- 14SOB-200-1	4820-00-460-2180	340	1
	0-006			
			351	30
81240	FT10071		46	4
60703	F1043-1ZT		330	15
63477	F1141C	2530-00-287-8252	46	7
63477	F12193	2530-00-359-0822	47	2
60703	F1372-16		330	10
60703	F1386-IJ		330	8
60703	F1390-16		330	7
82901	F1402		364	10
60703	F1526-3		330	11

CROSS-REFERENCE INDEXES
PART NUMBER INDEX

FSCM	PART NUMBER	STOCK NUMBER	FIG.	ITEM
60703	F1644-3	2540-00-425-0192	330	5
63477	F2952	4730-00-353-2995	389	12
			392	14
63477	F3107		47	9
60703	F422		330	12
60703	F423		330	4
60703	F424-56		330	14
63477	F5733	4730-00-359-0440	353	17
58332	F6001	51 20-00-221-7947	427	10
63477	F603F		353	2
60703	F940-2		330	9
63477	F967		46	2
46529	G-13584	2930-01-110-6440	87	5
18265	GAHO0-0165	2940-00-107-1192	64	10
68505	GBF79	3120-00-293-5041	122	12
77640	G0600603		250	4
77640	GB91044		255	1
19728	GHT1003A		112	12
19728	GHT102L		112	14
19728	GHIft7		112	4
19728	GHT2002AS		112	1
19728	GHT20125		112	3
19728	GKG2006F		112	15
19728	GKG44		112	6
19728	GKG4802ST		107	20
			111	22
96906	GM31-0056	3110-00-109-1123	259	11
			316	11
77640	Gt20369		250	11
77640	G181649		250	7
95879	G30137C	2520-00-464-1222	203	17
75535	G414 5-16	4030-00-266-0063	395	20
57733	G420247		365	6
57733	G420248		365	15
70960	G6674M		197	28
			198	5
			198	16
			198	18
70960	G8706M		198	10
70960	G9349M		251	27
70960	G9350M		251	26
59257	HBI12-8	4730-00-278-3888	88	9
59257	HB16-12	4730-00-278-3144	189	14
60038	HM813810	3110-00-606-9577	166	34
60038	HM813841	3110-00-781-8112	166	35
60038	HM911210	3110-00-227-3730	206	20
			214	20
79370	HPC04235		163	2
15434	HS04019COSS	4720-00-913-1940	62	1
15434	HS10016COSS	4720-00-914-8749	75	42
15434	HS100160(55		74	31

**CROSS-REFERENCE INDEXES
PART NUMBER INDEX**

FSCM	PART NUMBER	STOCK NUMBER	FIG.	ITEM
15434	HSI60180CM		38	3
00905	H524018	5340-00-721-5329	5	3
			6	11
16662	H6W36638	2530-00-918-3563	384	13
19728	H7-263		112	13
19728	H7262		112	7
35311	H7993	4730-00-384-0010	389	16
			392	18
76005	JA-7251	5340-00-435-8046	1	19
02032	JHP85-43C	6620-00-993-5546	156	23
76005	J6198-55	5340-00-438-8925	70	22
76005	J6642-7	5365-00-446-3269	70	13
60703	J75026-2NS	5310-01-160-2028	330	18
18265	KAXOO-2476		64	2
81336	KIT1972&-34	2920-00-533-3011	KIT	
40342	KN28000		239	10
75418	KZ501060		325	11
98441	K040	4 20-00-968-4078	389	14
33323	K41A119	5306-00-741-7519	168	3
75418	K695-24		325	1
75418	K695-24-1		325	14
02614	LC900591		KIT	
02614	LC900592	5330-00-471-0253	KIT	
02614	LC9005S3		KIT	
81349	LH75		140	1
46717	LI-6569-2		363	14
76005	LM2II-5	53IO-00-078-8634	207	7
			217	7
61112	LP-2978-24		79	22
61112	LP-432-1	4730-00-057-0650	79	18
61112	LP1058	5340-01-167-0121	79	10
			80	10
61112	LP1206		79	13
			80	14
61112	LP1214		79	17
61112	LP1214-3		80	18
61112	LP1218		79	16
			80	17
61112	LP1225		79	14
			80	15
61112	LP1225		79	25
			80	26
61112	LP1232		79	30
			80	31
61112	LP1233	5330-00-225-0161	79	11
			80	12
61112	LP2413-1		79	20
			80	21
61112	LP2414-1		79	22
			80	23
61112	LP2812		79	29

**CROSS-REFERENCE INDEXES
PART NUMBER INDEX**

FSCM	PART NUMBER	STOCK NUMBER	FIG.	ITEM
61112	LP2812		80	30
61112	LP2813		79	28
			80	29
61112	LP2814	2910-01-141-7815	79	27
			80	28
61112	LP2974		79	19
			80	20
61112	LP2974-34		79	32
			80	34
61112	LP2974R36	2990-00-147-2073	80	33
61112	LP2978-ICC	4710-00-137-9241	79	23
			80	24
61112	LP2978-t2	4710-00-933-0730	79	20
61112	LP3223-9		79	[7
61112	LP525		79	26
			80	27
61112	LP532		79	24
			80	25
73842	LR255IN	2530-00-593-7164	248	16
46717	LT-1-34	4730-00-449-7205	189	17
14701	L401-22MGR		136	21
02280	L44198C	5306-01-215-5252	378	2
02280	L4442E		416	29
02280	L4481Q		417	50
02280	L4521AZ	5315-00-253-8724	415	12
70960	L6NYSM22-5		251	28
70960	L6NYS16-18		251	9
			251	19
70960	L6N6		251	8
70960	L6S1-3		251	11
			251	24
70960	L6S2-5		251	7
			251	21
70960	L6S3		251	10
			251	23
02280	L6689	6680-00-253-5706	402	6
02280	L7045J		378	1
02280	L7048BL		415	18
02280	L7052AR		378	16
02280	L7052K		378	8
02280	L8051		377	17
02280	L8848		87	3
53591	L912213		101	1
08162	MA1214EL	3110-00-155-6525	166	24
19728	MB019CS		122	7
13548	MDL40MGR		136	22
			139	5
19728	NEL2002D		122	11
19728	MEL22C		122	9
19728	MEL24		122	16
19728	MEL25		122	10

**CROSS-REFERENCE INDEXES
PART NUMBER INDEX**

FSCM	PART NUMBER	STOCK NUMBER	FIG.	ITEM
24041	MEL50	3120-00-450-1905	123	14
19728	MET1O75		123	10
19728	MEU1050		122	3
19728	MEW1012S		122	8
19728	MEW1064A		122	5
19728	MEW2431A		122	2
19728	MFY2001S		122	4
19728	MFY8002AT		122	1
81349	MIL-H-60C05/8I D X-L OD	4720-00-278-L107	BULK	2
81349	MILH13071	6220-00-876-8325	143	1
70628	MILH8196	4720-00-913-1937	328	7
92563	MR1162		260	13
			260	44
			261	13
			261	45
96906	MSS51117-1	2540-00-047-3926	287	1
96906	N5109C59-2430		313	5
96906	MS122C32	5310-00-159-6209	11	13
			38	31
			50	34
			53	32
			55	10
			70	28
96906	MS143C5-2VA	4730-01-208-9232	234	13
96906	MS14314-4		233	27
			395	10
96906	MS14315-5X	4730-00-277-[896	230	14
			233	15
96906	MS15001-1	4730-00-050-4203	253	20
			287	2
96906	MS15002-L	4730-00-172-0010	251	29
96906	MS15003-1	4730-00-050-4208	197	19
			198	24
			198	27
			199	7
			200	12
			201	20
			285	27
			286	16
			376	14
			378	5
			379	31
			386	30
			389	8
			390	33
			392	7
			393	7
			394	3
			397	4
			398	14

**CROSS-REFERENCE INDEXES
PART NUMBER INDEX**

FSCM	PART NUMBER	STOCK NUMBER	FIG.	ITEM
96906	MS15OC3-1	4730-00-050-4208	399	7
			404	37
			405	2
			409	6
			412	12
			413	28
			414	8
			415	10
			416	[5
			417	31
			417	45
			417	53
			419	25
			421	13
			422	1
96906	MS1S503-4	4730-00-172-002 8	412	7
96906	NS15003-5	4730-00-172-0031	195	12
96906	MS150C3-6	4730-00-1 72-0034	381	7
			381	7
			390	14
			413	7
			416	23
			419	12
96906	MS15570-1251	6240-00-019-0877	136	6
96906	MS15570-623	6240-00-019-3093	130	26
96906	M S 155 64-5	6240-00-155-8686	143	4
96906	MS15795-712	5310-00-619-3845	116	10
96906	SL15795-824	5310-00-584-7796	61	1
96906	MS1652-175		220	5
96906	MS16536-242	5320-00-254-4131	382	8
			383	4
			385	3
			386	3
			417	7
96906	HS 16562-47	5315-00-844-3964	159	23
96906	MS16562-66	5315-00-d38-4584	186	17
96906	MSLI6624-IC31	5365-00-803-7313	55	29
96906	M 516624-1037	5365-00-715-1152	117	27
96906	MS16624-1C78	5365-00-804-7653	259	24
			316	t2
96906	MS16624-1156	5365-00-803-7304	159	14
96906	N1S16624-1175	5365-00-721-6476	171	10
			172	11
96906	M1516624-1275	5365-00-200-7234	170	7
96906	MS16624-1287	5365-00-252-4689	177	17
96906	MS16624-250	5365-00-175-1315	166	27
			170	1
96906	M1S16624-312	5365-00-2 81-6467	104	21
96906	MS16625-100		57	6
96906	NS16625-1068	5365-00-807-7968	79	12
96906	MS16625-1100	5365-00-807-2636	52	11

**CROSS-REFERENCE INDEXES
PART NUMBER INDEX**

FSCM	PART NUMBER	STOCK NUMBER	FIG.	ITEM
96906	MS16625-1112	5365-00-801-2500	179	6
			180	6
			183	18
96906	M 5L6625- 1125	5365-00-804-2786	163	12
96906	MS16625-1156	5365-00-804-2 769	168	30
96906	MS166251244	5365-00-804-2772	421	14
			422	13
96906	MS16625-150	5365-00-252-4746	13	6
96906	4S16627- IC93	5365-00-846-1637	55	39
96906	MS16631-1156	5365-00-598-0933	104	32
96906	MS16632-IC50	5365-00-256-2846	50	26
			53	30
96906	MS16842-4	4030-00-243-4438	395	18
96906	MS16842-8	4030-00-243-4441	379	28
			398	2
96906	MS16997-167	5305-00-983-7416	315	8
96906	MS16997-68	5305-00-978-9387	52	31
			56	16
96906	iMS16957-99	5305-00-978-9394	280	5
			338	11
96906	MS1713-1-47	3110-00-056-9377	254	37
96906	MS17L31-48	3110-00-183-6781	254	4
96906	MS17133-3	3110-00-087-8224	391	6
96906	MS17165-4578	6240-00-643-0687	141	6
			142	5
			143	2
96906	MS17166-4880	6240-00-727-8573	136	16
96906	MS17821-3		75	11
			328	11
96906	MS18OC8-4863	6240-00-686-4168	134	12
96906	MS18041- 1	945-00-953-2179	132	16
96906	MS18154-113	5305-00-915-8087	2	6
			93	25
			148	12
			149	12
			150	3
			262	7
			264	8
			289	29
			308	5
			314	3
			324	3
			339	1
			358	13
			363	4
			378	10
			380	21
			383	14
			411	16
			414	9
96906	M S I8154- S	5305-00-115-9526	1	1

**CROSS-REFERENCE INDEXES
PART NUMBER INDEX**

FSCM	PART NUMBER	STOCK NUMBER	FIG.	ITEM
96906	MS181L545E	5305-00-115-9526	3	19
			4	6
			9	4
			22	2
			23	11
			24	6
			25	16
			36	15
			36	1T
			38	21
			40	27
			41	32
			42	5
			60	6
			64	14
			65	9
			65	15
			71	12
			77	4
			81	8
			85	15
			96	1i
			97	3
			98	6
			98	15
			100	11
			107	19
			109	1
			133	16
			150	10
			157	15
			157	23
			158	1
			158	14
			166	9
			167	2
			185	1
			187	17
			188	16
			226	4
			259	35
			286	2
			286	6
			288	3
			288	9
			289	22
			296	4
			302	10
			303	23
			312	5
			317	32

**CROSS-REFERENCE INDEXES
PART NUMBER INDEX**

FSCM	PART NUMBER	STOCK NUMBER	FIG.	ITEM
96906	MS18154-58	5305-00-115-9526	339	15
			355	68
			356	74
			367	7
			379	13
			410	7
			411	11
			411	21
			123	9
			273	41
96906	MS18212-43	5305-00-930-4690	123	9
	MS19059-2412	3liO-00-100-6149	273	41
	MS190592414	3110-00-100-6151	166	31
96906	MS19059-2417	3110-00-100-6163	177	14
			178	16
			254	10
96906	MS19061-20011	3110-00-142-6040	160	11
			179	17
			175	7
96906	MSL9061-20013	3110-00-948-9796	179	23
			182	17
			182	4
96906	MSI9061-2 2009	3110-00-948-9797	207	22
			217	22
			250	10
96906	MS20066-116	5315-00-695-3292	50	10
			53	16
			413	9
96906	MS20066-37S	5315-00-849-7237	404	50
			276	1
			191	4
96906	MS20066-4C8	5315-00-887-8340	299	31
			299	14
			101	4
96906	M S20392-10C 83	5315-00-904-3405	71	4
			75	1
			162	6
96906	MS203S2-IC29	5320-00-882-4599	189	37
			244	25
			236	17
96906	MS206134P6	5320-00-051-8610	348	16
			348	22
			284	10
96906	MS20613-bP7	4730-00-231-3014	309	5
			127	21
			128	5
96906	MS20613-EC20	4730-00-175-9421	422	18
			312	10
			81	37
96906	MS20822-1G	4730-00-231-4009	157	13
			161	20
			81	1
96906	MS20822-ICJ	5310-00-982-6810	157	35
96906	MS20822-4	4730-00-287-1032		
96906	MS20822-8	4730-00-231-3013		
96906	MS20823-8	4730-00-964-7776		
96906	MS21042-5	5310-00-807-1469		
96906	MS21044C4	5310-00-889-2589		
96906	MS21044NCS	5310-00-811-3494		
96906	MS21044N12	5310-00-982-6810		
96906	MS21044N20	5310-00-982-6812		
96906	MS21044N5	5310-00-088-0553		
96906	MS21044N6	5310-00-950-0039		
96906	MS21044N8	5310-00-877-5795		

**CROSS-REFERENCE INDEXES
PART NUMBER INDEX**

FSCM	PART NUMBER	STOCK NUMBER	FIG.	ITEM
96906	MS21044N&	5310-00-877-5795	158	16
			161	17
96906	MS21045-10	5310-00-982-5009	208	22
			218	22
96906	MS21045C12	5310-00-051-8628	1	17
			420	8
			421	1
96906	MS21045C6	5310-00-059-9264	81	34
			284	8
96906	MS21045C7	5310-00-857-5561	197	10
96906	MS21083C4	5310-00-897-6145	296	33
			304	12
96906	MS21318-13	5305-00-253-5609	129	8
			132	11
			295	10
			335	1
96906	MS21318-14	5305-00-175-3230	296	3
			363	9
96906	NS21318-15	5305-00-253-5612	3	3
			4	3
			57	2
96906	MS21318-47	5305-00-253-5626	287	5
96906	MS21333-105	5340-00-809-1494	202	3
			210	3
96906	MS21333-107	5340-00-8 09-1500	73	6
96906	MS21333-11	5340-00-057-8689	351	9
96906	MS21333-12	5340-00-905-2691	347	11
96906	MS21333-38	5340-00-809-5127	351	15
			357	20
96906	MS21333-66	5340-00-990-7610	115	5
96906	MS21333-69	5340-00-764-7051	237	17
96906	MS21333-7	5340-00-177-4039	320	16
			350	11
			357	14
96906	MS21333-72	5340-00-091-3790	354	5
96906	MS21333-76	5340-00-724-7038	230	20
			236	14
96906	MS21333-77	5340-00-922-6300	153	22
96906	MS21333-98	5340-00-809-1490	354	13
96906	MS21334-24	5340-00-725-5268	189	62
			236	15
96906	MS21334-32	5340-00-921-6993	331	3
96906	MS21334-34	5340-00-731-9611	154	14
			312	21
96906	MS21334-42	5340-01-105-9143	189	3
96906	M521920-45	4730-00-244-9862	64	15
96906	MS21920-49R	4730-G0-985-0760	64	18
96906	M S24392-4	4730-00-6d4-6911	162	11
96906	MS24394-6	4730-00-305-2222	352	13
96906	MS24394-8	4730-00-806-6233	267	1
			350	25

**CROSS-REFERENCE INDEXES
PART NUMBER INDEX**

FSCM	PART NUMBER	STOCK NUMBER	FIG.	ITEM
96906	MS24401-12	4730-01-032-3697	360	i 1
96906	MS24401-8	4730-00-460-2459	355	25
			356	58
96906	MS244C2-12	4730-00-840-7377	356	76
			360	27
96906	MS24402-6	4730-00-804-7943	272	6
96906	MS24532-2 REV G	6625-01-086-9580	127	8
			128	15
			130	23
96906	MS245371	6685-00-614-5271	156	38
96906	MS24538-L	6620-00-814-4770	144	9
96906	M S2453'9	6620-00-993-5546	186	1
96906	MS24540-2	6620-00-115-9042	368	4
96906	MS24542-2	6685-00-936-2138	127	14
			129	12
			368	7
96906	MS24543-2	6685-00-936-2139	127	6
			128	14
			130	22
96906	MS24544-2	6680-00-933-3600	127	7
			129	15
			130	24
96906	MS24617-32	5305-00-854-6690	237	15
96906	MS24617-53	5305-00-959-4159	298	5
96906	MS24621-15	5305-00-844-9888	298	9
96906	MS24665-134	5315-00-839-5820	325	19
			425	4
96906	MS24665-208	5315-00-829-1480	300	24
			304	2
96906	MS24665-238	5315-00-239-8027	81	25
96906	MS24665-2e1	5315-00-839-2326	230	18
96906	MS24665-263	5315-00-842-3044	81	21
			161	16
			191	1
			328	25
96906	MS24665-351	5315-00-839-5821	409	2
			416	9
96906	MS24665-353	5315-00-839-5822	158	8
			310	28
			386	20
			413	21
			414	4
			419	24
96906	MS24665-355	5315-00-012-0123	102	5
			416	3
96906	MS24665-357	5315-00-298-1481	275	15
96906	MS24665-359	5315-00-013-7214	252	4
			253	18
96906	MS24665-36C	5315-00-298-1499	197	26
			287	12
96906	MS246f-5-3S4	5315-00-234-1628	287	10

**CROSS-REFERENCE INDEXES
PART NUMBER INDEX**

FSCM	PART NUMBER	STOCK NUMBER	FIG.	ITEM
96906	MS24665-419	5315-00-1 87-9550	412	24
			413	10
96906	MS24665-421	5315-00-849-9857	401	37
			415	3
			417	37
96906	NS246t5-493	5315-00-018-7988	384	15
			416	6
96906	MS24665-4S5	5315-00-234-1664	382	13
			386	9
			417	49
96906	MS24665-498	5315-00-849-9854	164	13
			173	1
			175	9
			377	23
96906	MS246(;5-539	287	8	
96906	MS246f5-623	5315-00-297-2444	408	5
96906	MS24665-624	5315-00-059-0217	1	15
			382	3
96906	MS24465-625	5315-00-209-7273	379	6
			398	17
96906	NS24665-626	5315-00-013-7303	284	15
96906	MS24665-71	5315-00-829-1326	157	30
			158	22
			161	16
96906	1MS24665-751	5315-00-878-8209	377	20
			379	16
			398	8
			414	16
			415	11
			419	26
			421	30
96906	MS24665-752	5315-00-846-4297	376	9
			378	21
			399	5
96906	MS24665-753	5315-00-059-0238	419	2
96906	MS24617-IIS	5305-00-273-6422	1	14
96906	MS24653S273	5305-00-957-7086	122	15
81349	MS2471/2B4030220	350	42	
96906	MS25036-112	5940-00-143-4794	156	13
96906	MS25036-133	5940-00-115-5006	133	19
			149	2
96906	MS25036-156	5940-00-143-4J75	155	18
96906	NS2523I-129	6240)-00-266-9940	127	11
			140	3
			140	6
96906	MS25338-4E	5310-00-584-5272	118	22
96906	MS2 7040-8	5310-00-982-4937	347	9
96906	MS27144-1	5935-00-167-7775	140	2
			140	7
96906	MS271471	5935-00-900-6281	132	2
96906	MS2 7L152-1	5930-00-058-1576	144	13

**CROSS-REFERENCE INDEXES
PART NUMBER INDEX**

FSCM	PART NUMBER	STOCK NUMBER	FIG.	ITEM
96906	MS27152-1	5930-00-058-1576	243	21
96906	MS27183-10	5310-00-809-4058	142	7
			328	26
			338	14
			347	14
96906	MS271e3-11	5310-0(-809-3078	88	12
			232	26
			328	21
			380	18
96906	MS27183-12	5310-00-081-4219	174	13
			380	9
96906	MS27183-13	5310-00-087-7493	419	31
96906	MS27183-14	5310-00-080-6004	3	17
			9	19
			11	5
			14	11
			25	19
			32	15
			36	22
			38	18
			42	12
			43	9
			45	2
			50	4
			53	37
			60	8
			107	6
			109	4
			111	12
			191	2
			303	16
			321	9
			370	9
96906	M S27 183-15	5310-00-809-4061	81	12
			85	12
			88	19
			90	4
			184	8
			184	13
			286	8
			288	1
			401	4
			410	3
			411	5
			411	10
			419	28
96906	MS27183-18	5310-00-809-5998	70	21
			75	19
			88	23
			176	11
			253	26

**CROSS-REFERENCE INDEXES
PART NUMBER INDEX**

FSCM	PART NUMBER	STOCK NUMBER	FIG.	ITEM			
96906	MS2713-18	5310-00-809-5998	262	8			
			264	9			
			285	[4			
			286	21			
			324	2			
			364	14			
			380	15			
			380	22			
			401	3t			
			416	28			
			419	5			
			96906	M S2713- 19	5310-00-809-3079	74	9
			96906	MS271832C	5310-00-068-5285	103	19
96906	4S27183-21	5310-00-823-8803	395	31			
96906	MS271L3-22	5310-00-951-7209	70	14			
			386	36			
			405	12			
			416	10			
			417	27			
			419	14			
			96906	M S271 324	5310-00-809-853 6	386	6
						401	2l
			96906	M S27183-25	5310-00-809-8540	61	1
			96906	MS27183-26	5310-00-982-6584	394	26
96906	MS271&3-28	5310-00-982-6562	148	11			
			386	42			
			96906	MS27183-36	5310-00-982-6571	376	32
			378	17			
			399	10			
96906	MS27183-42	5310-00-014-5850	50	38			
			53	34			
			58	14			
			354	6			
96906	MS27183-7	5310-00-809-8544	123	1			
96906	MS27183-9	5310-00-823-8804	151	3			
			299	44			
96906	NS28762-8-0210	4720-00-916-1899	185	14			
96906	MS28775-CIO	5330-00-584-0266	79	15			
			80	16			
			117	14			
			273	48			
			277	13			
			278	19			
			317	27			
			346	24			
			96906	MS28775-113	5330-00-582-2855	180	14
						183	8
96906	MS28775-115	5330-00-579-79L6	312	8			
96906	M S28775-218	5330-00-584-0263	341	7			
			357	31			
96906	MS28775-219	5330-00-579-792 5	262	11			

**CROSS-REFERENCE INDEXES
PART NUMBER INDEX**

FSCM	PART NUMBER	STOCK NUMBER	FIG.	ITEM
96906	MS28775-21S	5330-00-579-7925	264	14
			361	2
96906	MS28775-22C		261	34
		5330-00-543-3041	423	1t
96906	MS28775-222	5330-00-297-9990	189	2
			350	6
			357	42
			361	5
96906	MS28775-224	5330-00-641-3407	358	14
96906	MS28775-225	5330-00-519-7927	189	59
			339	4
96906	MS28775-232	5330-00-585-8247	263	7
			265	5
			339	13
			357	50
			363	7
96906	MS28775-236	5330-00-579-6861	257	8
			259	9
			316	6
96906	MS28775-237	5330-00-608-6432	357	44
96906	MS28775-242	5330-00-579-6860	262	24
			264	25
96906	MS28775-244	5330-00-729-6632	173	8
			175	20
			258	32
96906	MS28775-245	5330-00-579-7921	4	1
			363	13
96906	MS28778-IC	5330-00-285-9842	348	3
			350	47
			351	31
			357	12
			360	8
96906	MS28778-12	5330-00-251-8839	350	37
			351	6
			357	29
			360	6
96906	MS28778-16	5330-00-804-5694	189	36
			349	14
96906	MS28778-2C	5330-00-816-3546	189	31
			350	35
			351	27
			357	25
96906	MS28778-4	5330-00-805-2966	162	30
96906	MS28778-6	5330-00-804-5695	162	23
			347	4
			352	4
96906	MS28778-8	5330-00-808-0794	267	5
			268	8
			269	15
			272	1
			342	9

**CROSS-REFERENCE INDEXES
PART NUMBER INDEX**

FSCM	PART NUMBER	STOCK NUMBER	FIG.	ITEM
96906	MS28778-8	5330-00-808-0794	346	21
			350	19
			351	32
			352	8
			357	4
			360	12
96906	MS29512-06	5330-00-263-8030	310	14
			344	16
96906	MS29512-08	5330-00-263-8031	310	7
			359	12
96906	MS29512-10	5330-00-263-8032	356	57
96906	MS29512-12	5330-00-263-8033	356	85
96906	MS29512-20	5330-00-263-8035	188	1
96906	MS29512-24	5330-00-263-8036	188	29
96906	MS29510-13	5330-00-248-3838	273	40
96906	MS29513-425	5330-00-263-5172	311	16
96906	MS29513-439	5330-00-298-6188	311	17
96906	MS529513-445	5330-00-599-0974	311	2
08288	MS34730-8		348	17
96906	MS35000-3	6140-00-057-2554	148	13
			149	9
96906	MS35001-5	6140-00-190-9828	147	4
			132	35
96906	MS35058-27	5930-00-655-1518	303	3
96906	MIS35190-319	5305-00-959-2723	286	25
96906	MS35191-324	5305-00-959-2704	308	10
96906	MS35151-326	5305-00-824-2004	115	3
			153	31
96906	MS35206-216	5305-00-889-2998	155	11
			294	10
96906	MS35206-218	5305-00-983-6730	117	9
96906	MS35206-225	5305-00-984-4982	126	13
96906	M5352C6-227	5305-00-984-4984	127	25
			153	17
96906	MS352C6-230	5305-00-889-3000	122	6
96906	14S35206-234	5305-00-984-6221	353	9
			364	12
96906	MS35206-242	5305-00-889-3002	118	8
96906	MS35206-243	5305-00-984-6191	110	46
			117	1
96906	MS35206-244	5305-00-984-6192	132	12
			354	28
96906	MS35206-245	5305-00-984-6193	110	11
96906	MS352C6-245	5305-00-984-6193	118	19
			153	27
96906	MS35206-247	5305-00-984-6195	154	5
			143	6
96906	MS35206-249	5305-00-984-6197	354	16
96906	MS35206-259	5305-00-984-6206	155	23
96906	MS35206-262	5305-00-984-6209	236	8
96906	MS352C6-263	5305-00-9d4-6210	132	14

**CROSS-REFERENCE INDEXES
PART NUMBER INDEX**

FSCM	PART NUMBER	STOCK NUMBER	FIG.	ITEM			
96906	MS352C6-263	5305-00-984-6210	134	5			
			153	23			
			154	12			
			279	11			
			320	14			
			345	11			
			350	15			
			351	11			
			354	7			
			357	16			
			96906	M535206-264	5305-00-984-6211	347	12
96906	MS352C6-265	5305-00-984-6212	127	10			
			128	20			
			136	to			
			136	20			
			144	3			
			155	13			
			156	16			
			189	5			
			230	2			
			96906	MS35206-266	5305-00-984-6213	123	4
			96906	MS35206-269	5305-00-984-6216	294	22
96906	MS35206-277	5305-00-988-172 1	142	9			
			155	7			
			156	17			
			333	3			
			96906	MS35206-279	5305-00-988-1723	11	14
96906	MS35206-281	5305-00-988-1725	156	33			
			289	4			
			312	13			
			312	19			
			334	6			
96906	MS35206-283	5305-00-988-1727	300	12			
96906	MS35206-312	5305-00-934-5692	300	22			
			300	20			
			96906	MS35206-313	5305-00-984-5693	296	9
96906	MS35207-261	5305-00-990-6444	113	10			
96906	MS35207-262	5305-00-989-6265	299	6			
			113	4			
96906	M535207-263	5305-00-989-7434	298	4			
96906	MS35207-264	5305-00-989-7435	329	3			
			72	21			
			144	6			
96906	M535207-265	5305-00-993-1848	113	2			
96906	MS35207-268	5305-00-995-3442	113	2			
96906	MS35207-278	5305-00-U88-8946	298	11			
96906	MS35214-29	5305-00-637-1125	127	17			
96906	MS35214-3f	5305-00-059-8263	128	2			
			127	4			
			129	10			
96906	MS35214-4C-96		130	17			
96906	MS35214-56	5305-00-954-5643	80	1			

**CROSS-REFERENCE INDEXES
PART NUMBER INDEX**

FSCM	PART NUMBER	STOCK NUMBER	FIG.	ITEM
96906	MS35214-517		79	1
96906	M535218-28		285	3
96906	t4535265-45	5305-00-543-2752	113	17
96906	MS352f5-7;	5305-00-543-4302	299	30
96906	MS35265-61	5305-00-622-9483	51	20
			54	5
96906	MS35266-61	5305-00-543-2753	113	26
			118	14
96906	MS35289-2CC		420	9
96906	MS352S2-65		251	20
(96906	MS353C7-428	5305-00-721-5666	259	28
96906	MS35308-575	5305-01-073-1484	176	17
96906	MS35309-358	5305-00-543-4718	116	19
96906	MS35309-364	5305-00-576-2124	63	8
96906	MS35333-39	5310-00-576-5752	289	10
96906	MS35333-4C	5310-00-550-1130	244	30
			252	18
			253	28
			285	22
			334	4
96906	MS35333-42	5310-00-595-7237	150	7
			383	26
			384	3
			385	10
			387	3
			404	32
96906	MS35333-44	5310-00-194-1483	384	19
96906	MS35333-76	5310-00-180-0277	166	40
			168	2
			203	7
			205	23
			211	7
			213	29
			215	14
			277	2
96906	MS35334-16	5310-01-211-1489	395	8
96906	MS35335-32	5310-00-596-7691	155	10
			156	7
96906	MS35335-33	5310-00-209-0786	108	2
			296	32
			304	11
96906	M535335-35	5310-00-627-6128	141	3
96906	MS35336-39	5310-00-194-9213	165	13
			166	19
96906	MS35338-113	5310-01-005-4035	359	5
96906	MS35338-40	5310-00-543-2410	131	14
96906	MS35338-41	5310-00-045-4007	131	13
			132	33
			153	20
			285	5
			296	29

**CROSS-REFERENCE INDEXES
PART NUMBER INDEX**

FSCM	PART NUMBER	STOCK NUMBER	FIG.	ITEM			
96906	1 535338-42	5310-00-045-3299	51	3			
			79	7			
			80	7			
			110	2			
			113	18			
			127	3			
			128	4			
			129	3			
			130	12			
			153	2'			
			154	4			
			309	3			
			354	17			
			96906	MS35338-43	5310-00-045-3296	79	3
						80	3
108	41						
113	5						
115	4						
118	16						
123	5						
131	21						
132	7						
136	11						
144	5						
153	29						
154	6						
189	4						
230	3						
236	9						
237	16						
294	4						
296	22						
320	15						
347	10						
350	14						
351	10						
354	4						
357	15						
96906	MS35338-44	5310-00-582-5965	73	11			
			74	6			
			81	23			
			84	2			
			94	16			
			115	L1			
			116	7			
			117	12			
			124	5			
			133	5			
			142	8			
			146	9			
			152	4			

**CROSS-REFERENCE INDEXES
PART NUMBER INDEX**

FSCM	PART NUMBER	STOCK NUMBER	FIG.	ITEM			
96906	MS35338-44	5310-00-582-5965	153	15			
			155	8			
			156	26			
			162	20			
			176	6			
			191	12			
			202	4			
			210	4			
			223	2			
			224	2			
			226	29			
			228	22			
			232	24			
			245	4			
			284	24			
			285	17			
			288	14			
			289	17			
			290	3			
			294	14			
			299	41			
			300	8			
			309	4			
			312	16			
			312	20			
			325	8			
			328	3			
			331	6			
			333	4			
			336	3			
			338	2			
			347	7			
			353	8			
			354	14			
			362	3			
			364	3			
			383	8			
			402	8			
			96906	MS35338-45	5310-00-407-9566	4	14
						14	2
18	9						
23	4						
25	1						
27	12						
35	it						
43	16						
61	3						
62	12						
72	5						
77	1						
81	10						

**CROSS-REFERENCE INDEXES
PART NUMBER INDEX**

FSCM	PART NUMBER	STOCK NUMBER	FIG.	ITEM			
96906	MS35338-45	5310-00-407-9566	82	13			
			107	5			
			116	14			
			138	4			
			159	19			
			185	11			
			232	32			
			233	17			
			237	9			
			243	8			
			243	24			
			275	27			
			279	1			
			280	2			
			283	1			
			284	9			
			298	21			
			318	11			
			319	5			
			321	26			
			322	20			
			328	20			
			340	2			
			373	16			
			374	9			
			375	17			
			380	10			
			380	19			
			390	5			
			400	5			
			96906	MS35338-46	5310-00-637-9541	33	3
						64	12
						65	12
						81	16
85	3						
88	17						
89	4						
90	7						
91	12						
91	18						
92	5						
101	2						
102	3						
102	13						
115	6						
142	2						
153	6						
157	28						
158	3						
160	23						
167	1						

**CROSS-REFERENCE INDEXES
PART NUMBER INDEX**

FSCM	PART NUMBER	STOCK NUMBER	FIG.	ITEM
96906	MS3533846	53L0-00-63?-9541	187	18
			188	17
			189	61
			226	21
			229	16
			234	6
			253	8
			262	19
			264	12
			278	35
			280	7
			286	7
			296	26
			300	4
			303	[4
			308	4
			311	19
			312	6
			338	6
			339	16
			348	1
			350	22
			356	86
			357	33
			360	23
			361	8
			363	11
			367	5
			379	14
			398	12
			400	9
			401	7
			401	24
			401	39
			404	56
			409	13
			410	8
			411	6
			411	13
			416	26
			419	40
96906	MS35338-47	5310-00-209-0965	11	10
			53	3
			60	3
			72	18
			94	4
			100	5
			103	8
			186	10
			188	14
			189	1

**CROSS-REFERENCE INDEXES
PART NUMBER INDEX**

FSCM	PART NUMBER	STOCK NUMBER	FIG.	ITEM			
96906	MS35338-47	5310-00-209-0965	198	20			
			254	3t			
			324	4			
			341	27			
			345	1			
			355	34			
			357	40			
			361	12			
			377	25			
			378	12			
			96906	MS35338-4E	5310-00-584-5272	2	7
						65	10
						70	4
						83	5
88	24						
91	4						
93	24						
102	10						
117	7						
149	11						
150	4						
153	9						
156	5						
158	30						
164	29						
165	10						
166	8						
169	9						
170	15						
173	17						
175	19						
176	12						
187	2						
188	33						
189	55						
228	11						
251	3						
262	6						
263	8						
264	7						
265	7						
285	15						
300	9						
303	29						
305	3						
308	6						
313	30						
314	4						
317	31						
324	4						
339	2						

**CROSS-REFERENCE INDEXES
PART NUMBER INDEX**

FSCM	PART NUMBER	STOCK NUMBER	FIG.	ITEM			
96906	NS35338-46	5310-00-584-5272	357	49			
			358	12			
			363	5			
			380	13			
			384	10			
			385	6			
			386	24			
			390	31			
			394	31			
			408	9			
			409	18			
			411	17			
			412	10			
			413	3			
			414	10			
			415	6			
			417	38			
			96906	MS3533&-49	5310-00-167-0680	205	18
						206	16
213	26						
214	16						
215	9						
96906	MS35338-5C	5310-00-820-6653				2	3
			7	2			
			72	15			
			91	15			
			102	1			
			118	20			
			167	9			
			252	7			
			284	11			
			285	31			
			289	26			
			323	11			
			357	45			
			363	16			
			376	3			
			376	38			
			379	10			
			386	15			
			390	16			
			397	3			
			401	11			
405	13						
412	14						
413	35						
417	33						
96906	NS35338-51	5310-00-584-7838	419	17			
			117	2			
			208	12			
			218	12			

**CROSS-REFERENCE INDEXES
PART NUMBER INDEX**

FSCM	PART NUMBER	STOCK NUMBER	FIG.	ITEM
96906	MS35338-51	5310-00-5 84-7888	376	7
			377	4
			379	3
			390	3
			397	13
			416	32
96906	MS35338-52	5310-00-754-2005	2	11
			390	41
			392	8
			403	4
96906	MS35338-53	5310-00-584-7889	286	1
			376	26
			379	25
			397	7
96906	MS35338-55	5310-00-060-9435	316	10
96906	MS35338-70	5310-00-011-6124	92	7
96906	MS35338-8	5310-00-261-7340	1	2
			3	18
			4	5
			9	7
			11	14
			14	10
			23	12
			24	4
			25	21
			26	3
			29	2
			32	1
			34	3
			35	4
			35	8
			38	16
			39	45
			40	44
			42	9
			43	7
			45	3
			50	3
			53	39
60	7			
63	5			
66	7			
70	24			
71	6			
77	5			
81	13			
96	10			
97	2			
98	5			
98	14			
99	2			

**CROSS-REFERENCE INDEXES
PART NUMBER INDEX**

FSCM	PART NUMBER	STOCK NUMBER	FIG.	ITEM
96906	MS35338-8	5310-00-261-7340	100	10
			103	4
			104	36
			105	1
			107	2
			109	18
			111	20
			122	13
			134	2
			138	1
			141	4
			150	12
			157	14
			158	2
			184	10
			184	15
			185	2
			192	2
			244	18
			251	14
			251	31
			254	23
			284	20
			288	7
			326	14
			327	10
			344	1
369	2			
370	2			
410	2			
96906	MS35340-39	5310-00-619-5596	134	6
			136	26
96906	MS35340-44	5310-00-682-5930	117	38
			108	27
96906	MS35340-45	5310-00-959-4679	222	24
96906	MS35340-46	5310-00-959-4675	139	2
96906	MS35340-47	5310-00-655-9370	164	26
			167	11
96906	MS35340-50	5310-00-045-5001	253	22
			315	9
			315	13
96906	MS35340-51	5310-00-052-6454	310	16
			312	15
			420	12
			421	23
			422	19
			253	4
96906	MS35340-51	5306-00-550-3711	386	5
96906	NS35355-2C5	5306-00-042-6926	116	11
96906	MS35355-40	5306-01-117-2383	117	11
96906	MS35356-160	9905-00-202-3639	136	11
96906	MS35387-2			27

**CROSS-REFERENCE INDEXES
PART NUMBER INDEX**

FSCM	PART NUMBER	STOCK NUMBER	FIG.	ITEM
96906	MS353S0-87		249	1
96906	MS35420-2	6220-00-752-5993	1.36	7
96906	MS35421-1	6220-00-299-7425	136	7
96906	M S35422-1	6220-00-729-9295	136	3
96906	MS354231	6220-00-577-3434	136	3
96906	MS35425-44	5310-00-823-8756	70	3
96906	MS35425-74	5310-01-088-2490	150	8
96906	MS35489109	5325-00-290-0074	150	11
96906	MS35489-17	5325-01-242-7083	116	3
96906	MS354E927	5325-00-290-1960	116	23
96906	MS35489-40	5325-00-185-0004	116	17
96906	MS35489-5	5325-00-174-5314	116	2
96906	MS35489-6	5325-00-263-6632	116	4
96906	MS3548977	5325-00-290-3777	296	16
96906	MS35490-81	5325-00-270-8889	153	26
96906	MS 3545-263		156	43
96906	MS35490-35		296	15
96906	MS354S0-38		296	17
96906	MS 354S0-7		136	2
96906	MS354O- 81	5325-00-921-0960	296	12
96906	MS356CS621		296	11
96906	M535644-202		155	15
			156	6
96906	MS35645-1	2910-00-1 41-9758	70	26
96906	MS35648-6	5340-00-232-5723	118	29
96906	MS35648-7	5340-0U-559-7543	160	15
96906	MS3564- S	5340-00-836-0647	160	17
			190	10
96906	MS35649-202	5310-00-934-9758	131	22
			132	6
			134	7
			136	12
			153	28
			154	7
			289	9
			294	5
			329	1
			335	4
			354	3
96906	MS35649-205	5310-00-934-9764	242	31
96906	MS35649-2312	5310-00-829-9981	116	15
96906	MS3564S-242	5310-00-934-9739	131	26
			294	16
96906	MS3564S-262	5310-00-934-9747	131	25
			132	34
			153	22
			285	6
			296	28
96906	MS35649-282	5310-00-934-9757	79	8
			80	8
			130	11

**CROSS-REFERENCE INDEXES
PART NUMBER INDEX**

FSCM	PART NUMBER	STOCK NUMBER	FIG.	ITEM
96906	MS35649-262	5310-00-934-9757	153	1
96906	MS35650-LC3	5310-00-988-2652	123	2
96906	MS35650-3C2	5310-00-934-9751	108	43
96906	NS35661-61		417	42
96906	MS356S0-4C4	5310-00-723-4458	74	7
			83	12
			84	1
			152	3
			292	1
			336	2
96906	MS356S0-627	5310-00-082-1679	277	3
96906	NS356SO-e24	5310-00-010-3028	157	33
			158	4
			273	25
			274	16
96906	NS35651-1	5310-00-851-2674	114	3
			334	3
96906	MS35651-17	5310-00-851-2682	141	2
			284	13
			310	19
			416	17
96906	NS356S1-2	5310-00-834-8736	252	17
			284	25
			285	18
			300	7
			356	80
96906	NS356S1-21	5310-00-975-2075	17	2
			165	12
96906	NS356S1-22	5310-00-891-1751	250	11
			251	30
96906	MS356S1-25	5310-00-891-1711	416	2
96906	MS356S1-33	5310-00-834-8732	387	12
			416	18
96906	NS356S1-34	5310-00-891-1734	118	30
			119	11
96906	MS356S1-37	5310-00-834-8734	199	12
			200	13
			201	5
			253	25
			383	13
96906	MS35691-38	5310-00-891-1733	252	10
96906	MS356S1-49	5310-00-851-2677	252	6
			285	30
96906	NS356S1-5	5310-00-971-7989	51	15
			54	16
			55	11
			82	7
			419	8
96906	MS35651-53	5310-00-835-2037	222	12
			383	19
			414	6

**CROSS-REFERENCE INDEXES
PART NUMBER INDEX**

FSCM	PART NUMBER	STOCK NUMBER	FIG.	ITEM
96906	MS35651-53	5310-00-835-2037	414	13
96906	MS356S1-8	5310-00-983-9467	355	9
			356	75
96906	14S35651-8r	5310-00-891-3430	205	20
			215	11
			253	14
96906	MS356S2-105	5310-00-842-7616	285	7
96906	MS356S2-53	5310-00-842-7783	102	6
96906	MS356S2-57	5310-00-850-6881	382	12
96906	M S356 S2-61	5310-00-998-0608	253	17
96906	MS356S2-69	5310-00-835-2140	273	19
96906	MS35746-1	4730-00-595-0083	231	2
			232	19
			233	6
			240	3
96906	MS35751-42	5306-00-911-5005	380	6
96906	MS35751-47	5306-00-054-8024	286	26
			380	26
96906	MS35754-59	5306-00-127-7239	420	2
96906	M535756-12	5315-00-616-5522	61	22
96906	MS35756-20	5315-00-616-5501	23	8
96906	MS35756-22	5315-00-616-5499	397	5
96906	MS35756-24	5315-00-616-5531	8	15
96906	MS35756-30	5315-00-616-5506	417	23
96906	Mi35756-8	5315-00-616-5526	110	49
96906	MS3577010	6620-00-057-9567	97	19
96906	MS357E2-2	4820-00-720-4488	96	5
96906	MS357E2-4	4820-00-752-9040	97	10
96906	MS35782-6	4820-00-276-9041	4	21
			370	5
96906	MS35782-7	4820-00-542-2370	94	9
96906	MS35802-3	2940-00-580-6283	28	16
			29	16
			192	6
96906	MS35810-32	5315-00-845-4232	81	42
			82	5
			419	10
			425	5
96906	MS35810-34		81	49
			161	15
96906	MS35810-37	5315-00-842-3153	386	31
			413	18
			414	2
96906	MS35810-38	5315-00-013-8143	415	2
			417	36
96906	MS35810-6	5315-00-140-1938	409	5
			419	23
96906	MS35812	5340-00-865-9496	81	46
			82	6
			425	2
96906	MS35812-4	5340-00-985-0823	81	29

**CROSS-REFERENCE INDEXES
PART NUMBER INDEX**

FSCM	PART NUMBER	STOCK NUMBER	FIG.	ITEM
96906	MS35812-4	5340-UO-985-0823	157	32
			161	14
96906	MS35840-1	2930-00-720-2677	87	5
			88	2
96906	MS35842-10	4730-00-908-3195	100	8
96906	M535842-14	4730-00-908-6292	263	1
			265	1
			339	9
			357	19
			357	22
96906	MS35842-16	4730-00-908-6294	63	2
			211	10
96906	MS3586S-23	4730-00-266-0538	227	7
			228	28
			229	18
			231	14
			241	3
96906	MS35869-43	4730-00--827-9291	226	18
			227	24
			230	25
			231	12
			232	14
			233	8
			237	4
96906	4S35872-2	4730-00-189-2737	242	1
96906	M S35875-5	2940-00-443-4804	65	8
96906	4S35875-8	2940-00-107-1194	63	9
96906	MS35915-7	2590-00-852-8493	147	7
96906	4S35916-2	6680-00-825-2076	366	2
			367	8
96096	M S35934-2		244	28
96906	MS36053-7		154	3
96906	MS39020-28	9905-00-935-3863	130	7
96906	MS3902L-2	6680-00-933-3599	366	5
96906	MS39060-2	5930-00-699-9438	127	9
			128	12
			129	17
96906	MS39061-1	5930-00-296-6318	127	16
			128	8
			130	31
			132	13
96906	i4S39061-4	5930-00-226-6429	130	5
96906	MS39086-86	5315-00-938-5097	69	6
96906	MS391C3-3	3830-00-236-2275	420	4
96906	NS39157-8	4730-00-277-3874	236	6
			242	18
96906	M S3915&-1	4730-00-288-9938	268	7
96906	MS39158-2C	4730-00-391-3771	226	23
			228	20
			234	15
96906	MS39158-3	4730-00-900-3296	86	21

**CROSS-REFERENCE INDEXES
PART NUMBER INDEX**

FSCM	PART NUMBER	STOCK NUMBER	FIG.	ITEM
96906	t4S3915r-7	4J30-00-266-054 1	238	5
96906	MS39160-8	4 730-00-2 88-941 7	228	25
96906	MS39161-6	4730-00 -2 78-0160	93	20
96906	MS39162-3	4730-00-254-6211	234	20
			235	19
96906	MS39162-6	4730-00-921-3245	232	1
			243	12
96906	MS3923C-3	4730-00-253-4413	168	25
96906	MS39233-IC	4730-00-187-7618	176	2
96906	MS39254		79	9
			80	11
96906	MS39290-1212	4730-00-472-2611	189	43
96906	MS3925616B		264	11
96906	MS39324-12-10	4730-01-096-9138	350	34
			357	11
96906	MS39324-12-12	4730-00-936-5046	351	7
96906	MS459C4-51	5310-00-784-1195	294	[7
96906	MS459C4-54	5310-00-889-2708	127	1
			129	5
96906	s4S459C4-5S		88	13
96906	MS459C4-60	5310-00-080-9786	329	4
96906	MS459C4-61	5310-00-889-276 9	72	22
96906	MS45904-62	5310-00-052-9721	326	8
96906	MS459C4-68	5310-00-889-2528	75	16
			152	20
			289	32
			293	2
96906	MS45904-69	5310-00-067-6357	294	2
96906	MS459C4-70	5310-00-082-0650	133	10
			292	2
			356	81
96906	MS45904-73	5310-00-728-2044	136	24
			288	11
			289	6
96906	MS45904-76	5310-00-061-1258	133	17
			152	18
96906	MS45904-77	5310-00-953-8628	109	5
96906	MS45904-84	5310-00-935-8984	75	21
			125	3
			156	2
			289	11
96906	MS49005-i6	4730-00-203-0549	34	14
96906	MS490C5-6	4730-00-057-5555	4	31
			6	12
			98	3
			370	4
02951	MS490C5-8	4730-00-289-5176	35	2
96906	MS49006-10	4730-00-968-6129	402	[5
96906	M S500C40-5	6680-00-807-0863	74	26
96906	MS51067-34	3030-00-640-2317	100	6
96906	MS51067-52	3030-00-822-0606	111	15

**CROSS-REFERENCE INDEXES
PART NUMBER INDEX**

FSCM	PART NUMBER	STOCK NUMBER	FIG.	ITEM
96906	MS51071-18	6680-00-507-9993	366	1
			366	6
96906	MS51073-1	6220-00-337-7463	299	40
96906	MS51074- 1	2590-00-683-0598	146	3
96906	MS51092-1	5310-00-684-3463	38	22
			45	9
96906	MS51095-359	5305-00-925-9649	205	24
			213	30
			215	15
96906	MS51OS5-369	5305-00-964-0562	25	12
			43	2
			103	5
96906	MS51055-416	5305-00-964-0589	289	14
			343	38
			355	41
			409	8
96906	MS51OS6359	5305-00-912-5113	363	10
96906	MS51100-34	5306-00-088-0263	284	3
96906	MS51113-1	5930-00-307-8856	127	22
			128	21
96906	MS513C0-1	2590-00-900-1640	334	1
96906	MSS13C2-1	6220-00-846-9745	138	3
96909	MS51329-1		138	7
		6220-00-669-5623	139	3
16528	MS51334-5	2920-00-952-1989	152	23
96906	MS51389-5	2940-00-333-5478	65	7
96906	MS515C0A1Q	4730-00-278-4311	73	4
96906	MS515C0A8	4730-00-813-9611	73	10
96906	MS51500A8-4	4730-00-441-8700	269	17
			348	19
			350	18
			357	3
96906	MS5150CA8-8	4730-00-809-9427	162	29
96906	MS515C1A6S	4730-00-781-6089	189	20
96906	MS515CAA8	4730-00-797-6567	266	2
			267	6
			268	3
			320	7
			351	20
			355	55
			356	5
			360	13
96906	MS51503A4	4730-00-800-7570	354	23
96906	MS51503AE	4730-01-042-2960	267	4
			269	14
			351	33
96906	MS51504A12	4730-00-289-4912	356	42
96906	MS515C4A16	4730-00-833-9315	189	34
			356	40
96906	MS515C4A6	4730-00-812-7999	189	24
96906	MS51504A6-6	4730-00-835-3003	226	13

**CROSS-REFERENCE INDEXES
PART NUMBER INDEX**

FSCM	PART NUMBER	STOCK NUMBER	FIG.	ITEM
96906	MS515C4A6-6	4730-00-835-3003	228	16
96906	MS515C4AE-4		350	7
96906	MS515C5-A12		356	13
		4730-00-834-4521	357	30
96906	MS515C5A12		356	10
96906	MS5i5C8A16	4730-00-592-102 0	189	26
96906	MS5151CA12	4730-00-467-2597	269	it
			348	6
			350	46
96906	MS51516AB	4730-00-451-795 8	355	69
96906	MS51521A12	4730-00-133-3196	264	21
			349	7
			350	33
96906	MS51521AE	4730-00-812-2434	272	4
			350	17
			352	9
			357	2
96906	MS51524AS	4730-01-042-0228	266	6
			267	2
			269	1
			271	13
96906	MS51525A16	4730-00-930-5392	188	30
			189	35
96906	MS51525A2C	4730-01-066-1282	350	43
96906	MS51525AE	4730-00-117-3958	270	1
			271	7
			310	8
			355	5
			356	4
			357	5
			359	11
96906	MS51525A8-10	4730-01-074-0907	348	4
			351	29
			357	27
96906	MS51527-A8		202	7
			310	10
		4730-00-822-5609	312	3
			355	4
			357	26
			360	5
			360	14
96906	M S51529A8	4730-01-056-8267	270	6
			352	20
96906	MS51534A12-8	4730-00-675-9216	360	31
96906	MS51761-23		420	11
96906	MS518111-2		354	19
96906	MS51d14-7	4730-00-403-0891	348	1i
			351	25
96906	MS51824-14P		189	23
96906	MS51845-2	4730-00-277-5542	74	2
96906	MS51846-24	4730-00-193-2709	234	12

**CROSS-REFERENCE INDEXES
PART NUMBER INDEX**

FSCM	PART NUMBER	STOCK NUMBER	FIG.	ITEM
96906	MS51646-66		158	24
96906	AS51846-S	4730-00-196-1963	158	28
96906	MS51847-2	4730-00-202-6491	233	23
96906	MS51848-LI	5310-00-143-6272	52	2
			52	8
			52	15
			52	32
			56	13
			57	10
			58	4
96906	NS518r-1-5C6		242	33
96906	MS51873-568	4730-01-093-8607	244	21
96906	MS51873-66		166	45
96906	MS51875-6	4730-00-289-1254	66	18
96906	MS51879-L1	4730-00-287-3364	34	9
			35	9
			369	1
			371	19
96906	MS51887-15	4730-00-202-6663	373	12
96906	MS51943-44	5310-00-241-6664	108	38
96906	MS51943-45	5310-00-409-3333	397	15
96906	M S 51952-2	4730-00-2 77-5553	228	8
96906	MS51953-1C9B	4730-00-188-1901	37	1
96906	MS51953-111		37	4
96906	M5 1953-115B	4730-00-277-8284	37	3
96906	M S51953-121B	4730-00-196-2059	88	11
96906	M S51953-128	4730-00-196-1526	189	22
96906	MS51953- 1328	4730-00-197-6625	176	30
96906	MS51953-25B	4730-00-L96-2055	62	10
96906	MS519'3-4CB	4730-00-L 96-2098	354	2
96906	M551953-81	4730-00-196-1496	176	1
96906	MS5L953-87	4730-00-921-3614	144	10
96906	MS51955-38	5305-00-054-9273	416	16
96906	MS51955-74	5305-00-054-9288	384	18
			387	13
96906	MS51955-S5		412	2
96906	MS51957-3C	5305-00-054-6654	127	15
			127	26
			128	9
			129	9
			152	10
			296	2
96906	MS51957-61	5305-00-050-9227	325	3
			335	1
96906	MS51957-64	5305-00-050-9230	296	36
96906	NS51959-3C	5305-00-719-5064	132	30
96906	NS51967-14	5310-01-070-2105	63	26
			91	5
			102	11
			176	29
			228	12

**CROSS-REFERENCE INDEXES
PART NUMBER INDEX**

FSCM	PART NUMBER	STOCK NUMBER	FIG.	ITEM			
96906	MS51967-14	5310-01-070-2105	253	3			
			262	9			
			264	10			
			300	10			
			303	28			
			305	2			
			308	7			
			324	5			
			377	26			
			378	13			
			380	12			
			380	24			
			384	17			
			385	7			
			386	10			
			409	19			
			411	18			
			412	11			
			413	2			
			415	7			
96906	MS51967-15	5310-00-761-3706	417	51			
			251	4			
			96906	MS5L967-2	5310-00-761-6882	73	12
						80	2
						81	24
						84	17
						94	15
						124	6
						125	4
						133	6
						133	9
						153	16
						155	16
						156	3
						162	31
						176	7
						223	1
						224	1
						228	23
						245	5
253	27						
288	15						
289	20						
293	1						
294	3						
312	17						
328	2						
333	1						
336	2						
338	3						
347	8						

**CROSS-REFERENCE INDEXES
PART NUMBER INDEX**

FSCM	PART NUMBER	STOCK NUMBER	FIG.	ITEM
96906	MS51967-2	5310-00-761-6882	417	14
96906	MS51967-20	5310-00-763-8920	102	2
			167	18
			253	12
			289	25
			323	12
			376	4
			379	9
			386	14
			412	3
			413	11
			417	34
			419	18
96906	MS51967-21	5310-00-915-4891	395	9
96906	MS51967-23	5310-00-763-8921	376	6
			377	3
			379	4
			386	7
			416	33
96906	MS51967-26	5310-00-880-8186	2	10
			392	9
96906	MS51967-2S	5310-00-762-6248	376	27
			379	26
			397	6
96906	MS51967-5	5310-00-880-7744	82	12
			232	31
			243	9
			288	12
			289	24
			321	29
			328	22
			380	11
			360	20
			400	6
			417	11
			419	30
96906	MS51967-8	5310-00-732-0558	33	2
			64	13
			65	13
			66	17
			81	15
			85	11
			88	15
			89	3
			90	8
			91	13
			91	19
			92	4
			109	17
			142	3
			150	13

**CROSS-REFERENCE INDEXES
PART NUMBER INDEX**

FSCM	PART NUMBER	STOCK NUMBER	FIG.	ITEM
96906	MS51967-8	5310-00-732-0558	152	17
			157	29
			160	24
			184	11
			184	16
			229	15
			234	7
			243	25
			244	17
			251	13
			253	7
			280	8
			288	6
			296	14
			300	3
			303	13
			321	31
			322	11
			338	7
			339	17
			348	23
			350	23
			359	6
			360	24
			367	4
			398	11
			400	8
			401	8
			401	23
			401	40
			409	12
			410	9
			410	11
411	7			
411	14			
419	29			
289	12			
96906	MS51967-84		72	17
96906	MS51968-11	5310-00-880-7745	21	2
96906	MS5196614	5310-00-732-0560	102	12
			149	10
			324	5
			390	32
			394	32
			417	39
96906	MS51968-2	5310-00-768-0319	81	45
			146	8
			191	11
			425	3
96906	MS51968-20	5310-00-763-8905	315	14
			386	33

**CROSS-REFERENCE INDEXES
PART NUMBER INDEX**

FSCM	PART NUMBER	STOCK NUMBER	FIG.	ITEM
96906	MS51968-20	5310-00-163-8905	390	42
			412	19
			413	19
96906	MS51968-23	5310-00-763-8901	276	2
96906	MS5196f8-32	5310-00-762-6213	252	2
96906	MS51S6&-5	5310-00-8d0-7746	81	9
			136	25
			222	23
96906	MS51968-8	5310-00-732-0559	81	30
			81	34
			157	19
			158	36
			161	12
			286	23
			308	3
96906	M1S51969-3	5310-00-903-3994	116	22
96906	MS52000-8	5330-00-641-4336	113	24
96906	MS521301AR06R		374	1
96906	MS521301A203R	4720-00-491-0102	94	23
96906	MS53O04-1		239	10
96906	MS553007-1	9905-00-999-7370	240	6
96906	MS53O07-2	9905-00-999-7369	240	1
96906	MS53047-1	6220-00-500-0437	134	4
96906	MS53067-1	2530-00-859-7335	224	5
96906	M S5338-4		353	6
96906	MS5404-177		116	21
96906	MS590725-60		411	4
96906	MS75004-1	5940-00-549-6581	147	5
			148	7
96906	MS75004-2	5940-00-549-6583	147	6
			148	4
96906	MS75062-1	5930-00-888-9865	144	15
			233	21
96906	MS87008-1	4010-00-191-0091	287	6
96906	M1S9021-116		5	9
5330-00-582-7484			50	44
			54	48
96906	MS9048-173	5315-00-631-1320	421	5
			422	22
96906	MS9048-178	5315-00-821-2437	421	8
			422	24
96906	M590530-2	5930-00-692-9258	156	41
			186	3
96906	MS90724-16	5310-00-186-4991	384	11
96906	MS90725-10	5305-00-071-2241	50	35
			53	33
			57	15
			228	24
			336	4
			336	5
96906	M1S90725-1036	5305-00-071-1765	153	8

**CROSS-REFERENCE INDEXES
PART NUMBER INDEX**

FSCM	PART NUMBER	STOCK NUMBER	FIG.	ITEM						
96906	MS90725-109	5305-00-044-4153	65	11						
			75	18						
			176	13						
			228	9						
			286	22						
			289	13						
			324	3						
			410	1						
			96906	M590725-122	5305-00-071-1775	412	8			
						413	5			
						91	2			
96906	MS90725-128	5305-00-071-1781	288	16						
96906	MS90725-14	5305-00-071-2237	72	16						
96906	MS90725-162	5305-00-724-5910	91	14						
			200	18						
			284	12						
			323	9						
			393	12						
			397	2						
			405	14						
			96906	MS90725-168	5305-00-724-5914	289	3			
						96906	MS90725-18	5305-00-071-2233	338	4
									96906	MS90725-187
			377	24						
390	2									
96906	MS90725-19	5305-00-071-2232	416	34						
			202	5						
			210	5						
96906	MS90725-24	5305-00-068-9175	245	2						
			252	5						
			253	30						
96906	MS90725-26	5305-00-226-7234	416	27						
			419	27						
96906	M 590725-3	5305-00-068-0500	72	6						
			88	14						
			124	10						
			125	6						
			244	11						
			289	18						
			291	2						
			304	5						
			354	15						
			362	2						
			383	7						
402	9									
96906	MS90725-303	5305-01-211-1467	401	27						
96906	M S90725- 31	5306-00-225-8496	163	7						
			233	16						
			237	8						
			289	7						
96906	MS90725-34	5306-00-225-8499	14	3						

**CROSS-REFERENCE INDEXES
PART NUMBER INDEX**

FSCM	PART NUMBER	STOCK NUMBER	FIG.	ITEM
96906	MS90725-34	5306-00-225-8499	62	11
			66	9
			82	2
			243	23
			328	19
			374	8
			375	2
96906	MS90725-36	5306-01-075-8519	61	2
			82	14
			400	2
96906	M590125-47	5306-00-225-8511	279	2
96906	MS90725-5	5305-00-068-0501	318	12
			84	10
			133	4
			144	16
			155	30
			294	12
			331	1
96906	MS90725-50	5306-00-225-8514	364	2
			232	3
96906	MS90725-55	5305-00-269-3206	138	2
96906	MS90725-57	5305-00-269-3208	139	1
			153	5
			242	30
			384	2
			385	11
			85	2
			88	18
			134	1
			142	1
			168	13
96906	MS90725-6	5305-00-068-0502	288	5
			387	2
			36	19
			55	12
			115	10
			124	8
			148	10
			152	16
			290	2
			299	42
			336	4
96906	MS90725-67	5305-00-269-3217	336	5
			356	82
			15	4
			25	11
			34	29
96906	MS90725-68	5305-00-269-3218	344	2
96906	MS90725-69	5305-00-269-3219	40	8
96906	MS90725-69	5305-00-269-3219	262	18
			33	5

**CROSS-REFERENCE INDEXES
PART NUMBER INDEX**

FSCM	PART NUMBER	STOCK NUMBER	FIG.	ITEM
96906	MS90725-69	5305-00-269-3219	81	18
			338	9
96906	MS90725-72	5305-00-269-3222	350	36
96906	MS90725-75	5305-00-269-3225	341	26
96906	MS90-125-77	5305-00-269-3227	398	4
96906	MS90725-78	5305-00-269-3228	92	9
96906	MS90725-88	5305-00-069-5575	164	27
96906	MS9072G107	5305-00-716-8192	296	23
96906	MS90726-10S	5305-00-226-7767	101	6
96906	MS90726-113	5305-00-725-4183	252	11
96906	MS90726-117	5305-00-716-8182	412	25
96906	1S90726-118	5305-00-716-8181	313	31
			417	21
96906	MS90726-121	5305-00-716-8179	157	12
			161	19
96906	MS90726-127	5305-00-716-8165	158	15
96906	MS90726-158	5305-00-725-4092	89	8
96906	MS90726-160	5305-00-725-4098	167	8
96906	MS90726-167	5305-00-053-8965	417	26
96906	MS90726-29	5306-00-225-9084	138	5
96906	MS90726-3	5305-00-068-0504	304	7
96906	MS90726-6	5305-00-068-0506	146	2
			191	13
96906	MS90726-60	5305-00-269-2803	101	3
			102	4
96906	MS90726-67	5305-00-269-2811	250	7
96906	MS90726-68	5305-00-269-2810	364	8
96906	MS90726-E3	5305-00-710-4187	355	33
96906	MS90727-10	5305-00-267-8954	313	19
96906	MS90727-114	5305-00-719-5235	390	26
96906	MS90727-116	5305-00-719-5239	401	30
96906	MS90727-119	5305-00-719-5243	161	19
			255	13
			256	14
96906	MS90727-162	5305-00-727-2283	390	49
			394	14
96906	MS90727-163	5305-00-726-2550	401	10
96906	MS90727-166	5305-00-726-2553	197	11
96906	MS90727-168	5305-00-726-2555	315	11
			390	46
96906	MS90727-17	5305-00-916-2345	92	8
			397	12
96906	MS90727-190	5305-00-926-1826	1	9
			176	16
96906	MS90727-19Z	5305-00-082-6977	310	17
			312	14
96906	MS90727-194	5305-00-947-2309	421	24
96906	M590727-195	5305-00-903-7767	1	21
			421	3
96906	MS90727-197	5305-00-940-8069	176	26
96906	MS90727-1S8	5305-00-127-7128	421	17

**CROSS-REFERENCE INDEXES
PART NUMBER INDEX**

FSCM	PART NUMBER	STOCK NUMBER	FIG.	ITEM
96906	MS90727-199	5305-00-928-9636	1	9
			422	5
96906	MS90727-200	5305-00-728-5475	420	9
96906	MS90727-216	5305-00-926-5671	389	32
			390	40
96906	MS90727-223	5305-01-211-1466	286	18
96906	MS90727-240	5305-00-022-3870	202	1
			210	1
96906	MS90727-3	5305-00-267-8952	296	7
96906	MS90727-32	5306-00-050-1238	390	4
96906	MS90727-39	5306-00-051-4081	280	3
96906	MS90727-54	5305-00-269-3230	89	5
96906	MS90727-62	5305-00-269-3238	157	2
			161	22
			284	6
96906	MS90727-64	5305-00-269-3240	49	15
			111	5
96906	MS90728-107	5305-00-732-0512	156	4
			285	12
96906	MS90728-108	5305-00-071-2065	251	5
			408	2
96906	MS90728-113	5305-00-071-2069	83	3
			109	22
			175	18
			187	3
			188	32
			189	56
			317	30
			346	16
			357	48
			377	10
			380	16
			415	15
			416	31
96906	MS90728-114	5305-00-071-2070	102	9
			251	17
			252	8
			253	5
			263	9
			265	6
			305	4
			339	11
			385	5
96906	MS90728-116	5305-00-071-2072	386	17
			413	8
96906	MS90728-117	5305-00-071-2073	70	25
96906	MS90728-118	5305-00-071-2074	416	30
96906	MS90728-12	5305-00-071-2509	417	9
96906	MS90728-120	5305-00-071-2076	3	14
96906	MS90728-121	5305-00-071-2077	323	14
			391	15

**CROSS-REFERENCE INDEXES
PART NUMBER INDEX**

FSCM	PART NUMBER	STOCK NUMBER	FIG.	ITEM
96906	MS90728-124	5305-00-071-1783	91	10
96906	MS90728-13	5305-00-071-2510	133	15
			141	5
			152	5
			232	25
			244	29
			255	13
			256	14
			284	22
			285	23
			288	13
			289	21
			292	8
			294	13
			329	3
96906	MS90728-158	5305-00-724-7218	388	8
96906	MS90728-16	5305-00-071-2513	81	27
			116	16
96906	MS90728-160	5305-00-724-7219	363	15
			376	37
96906	MS90728-163	5305-00-724-7221	102	15
			357	46
96906	MS90728-164	5305-00-724-7222	167	7
			285	2
			386	39
			390	17
			412	15
96906	MS90728-165	5305-00-724-7223	1	21
			413	12
96906	MS90728-166	5305-00-724-7224	412	16
			419	13
96906	MS90728-11	5305-00-071-2514	81	51
			338	13
			347	15
96906	MS90728-189	5305-00-922-7994	376	17
			376	20
			377	28
96906	MS90728-20	5305-00-071-2517	133	7
96906	MS90728-200	5305-00-947-4363	376	30
			379	1
96906	MS90728-209	5305-00-964-0508	403	5
96906	MS90728-213	5305-00-907-0033	392	to
96906	MS90728-214	5305-00-998-0674	394	4
96906	MS90728-217	5305-00-998-0675	2	8
96906	MS90728-38	5306-00-226-4831	23	6
			107	4
			109	19
96906	MS90728-40	5306-00-226-4833	340	3
96906	MS90728-41	5306-00-226-4834	283	2
			319	6
96906	MS90728-51	5306-00-226-4844	254	22

**CROSS-REFERENCE INDEXES
PART NUMBER INDEX**

FSCM	PART NUMBER	STOCK NUMBER	FIG.	ITEM
96906	MS90728-61	5305-00-543-2419	29	1
			41	30
			338	8
			350	24
96906	MS90728-62	5305-00-068-0511	24	8
			25	10
			32	13
			35	3
			36	17
			39	2
			39	29
			40	2
			42	10
			43	19
			45	15
			81	7
			88	21
			99	6
			107	3
			157	4
			160	22
			185	7
			188	34
			189	63
			192	1
			194	7
			239	12
260	4			
261	4			
264	13			
284	21			
303	17			
357	32			
361	9			
402	17			
404	48			
411	3			
96906	MS90728-63	5305-00-688-2111	43	8
			98	4
			109	6
			166	37
96906	MS90728-64	5305-00-725-2317	240	21
			356	30
			1	8
			14	9
			24	5
			32	11
			34	2
39	1			
40	1			
42	11			

**CROSS-REFERENCE INDEXES
PART NUMBER INDEX**

FSCM	PART NUMBER	STOCK NUMBER	FIG.	ITEM
96906	MS90728-64	5305-00-725-2317	45	4
			97	4
			99	3
			115	7
			152	14
			184	7
			229	17
			251	15
			296	35
			310	27
			355	10
			359	2
			364	15
			400	12
			401	3
96906	MS90728-65	5305-00-821-3869	402	17
			404	55
			9	21
			25	17
			32	16
			39	3
			40	3
			253	9
			311	20
			373	14
96906	MS90728-66	5305-00-782-9489	26	2
			32	17
			36	11
			39	18
			40	9
			48	4
			99	7
			107	17
			185	13
			355	50
96906	MS90728-7	5305-00-071-2505	409	14
			90	5
			96906	MS9072874
96906	MS90728-76	5305-00-857-6886	91	11
96906	MS90728-8	5305-00-225-3843	345	2
			360	26
			116	6
			153	14
			162	21
			224	4
			226	28
96906	MS90728-85	5305-00-071-1786	94	5
			96906	MS90728-e7
			100	4
			103	2
			109	10

**CROSS-REFERENCE INDEXES
PART NUMBER INDEX**

FSCM	PART NUMBER	STOCK NUMBER	FIG.	ITEM
96906	MS90728-87	5305-00-071-1788	111	9
			254	30
			357	43
96906	MS90728-89	5305-00-071-2055	188	2
			189	32
			361	11
96906	MS90728-S	5305-00-225-3842	84	6
96906	MS90728-90	5305-00-071-2056	11	9
			53	4
			60	4
			164	27
			167	12
96906	MS90728-S2	5305-00-071-2058	188	37
96906	M1S9241-024		48	14
96906	MS9486-S1	5315-00-775-2523	253	19
			316	16
08162	MU520701		164	23
17705	M100	2640-00-922-6921	427	9
61208	M1180A	3110-00-155-6462	390	29
81349	MN12285-1-7	5930-00-881-9399	186	7
81349	M12285/1-4A	5930-00-902-0193	167	4
			186	4
53591	M125847		104	30
61208	M1283	4730-00-221-8749	404	28
61208	M1284	4730-00-158-0868	404	30
61208	M12928		404	29
81349	M13486-1-14	6145-00-705-6674	BU1K	10
81349	M1 3486-1-5	6145-00-152-6499	BU1K	9
81349	M13486-1-7	6145-00-705-6678	BU1K	12
81349	M13516/1-1	5925-00-026-4767	127	19
			128	3
			130	32
61208	M 1930F-	5310-00-246-0197	404	24
61208	M2001E	5305-00-475-0630	404	45
90192	M2002AG		404	33
61208	M200288	5305-00-206-3532	404	25
61208	M201546	3110-00-554-2974	391	12
61208	M2022Z	5315-00-137-6594	404	38
61208	M2023F	5305-00-236-3598	404	34
61208	M2027AN	5310-01-032-0569	404	43
90192	M2033Y		404	52
61208	M2041A8		404	41
90192	M2046AF	5310-01-059-0718	404	42
90192	M20461	5310-01-059-1852	404	46
61208	M20671		404	35
61208	M207	3110-00-100-3898	404	49
90192	H21150		404	14
81349	M28748-09D0V01A	5935-00-550-1340	278	36
92863	M2933		193	-1
92863	1M2933-5110	2520-00-460-6442	193	2
19728	M3J88A		123	12

**CROSS-REFERENCE INDEXES
PART NUMBER INDEX**

FSCM	PART NUMBER	STOCK NUMBER	FIG.	ITEM
19728	M3J8 8A1		123	3
02615	M4DS1216-263		8	4
02280	M4114		82	8
02280	M42270W		378	3
81349	M43436/4-2	9905-00-935-7777	262	15
			264	3
			264	17
19207	M434364/2		262	3
61208	M 503	4730-00-25b-4305	404	40
81349	M5247/28403220		349	20
81349	M52471/2B10190	4720-00-479-2771	272	7
			347	1
81349	M52525/1-12-12	4730-00-472-2611	262	2
			262	14
			264	5
			264	19
81349	M52525/t6-16	4730-00-755-7609	189	58
			262	12
			264	15
81349	M52525/16-40	4730-00-400-6544	263	6
			265	8
			357	28
81349	M52525/3-12-12	4730-00-451-2704	264	2
81349	M620619 UNIOT 1	6220-00-431-3771	132	17
81349	M17938-6- 10	4720-00-238-8300	BU1K	1
81349	483461/1-330		173	4
			175	12
80205	NAS1042-18	4030-00-542-3184	284	16
80205	NAS620-51	5310-00-727-8353	50	20
			53	22
98440	N0 600ILI6INLG		74	20
71843	N017		414	7
			414	14
76369	N02		336	6
75272	P00625	5340-00-208-2083	20	3
79227	P084SPR1NG		225	2
70960	P1-NY6-1		201	6
70960	P1D6-27-1		196	8
			199	14
			200	1
97403	P113213ES152		312	1
97403	P113213ES153		312	1
97403	P113213E9160	3810-00-240-5372	312	1
00736	P1306		260	2
98440	PN25-1G		74	29
79370	PP893	2520-00-774-5958	177	5
19728	PS2395F		123	11
19728	PS2395FS		123	13
19728	PU576		112	11
18265	P01-6688	2940-00-877-2225	63	16
18265	P10-0808	5340-00-933-0698	64	17

**CROSS-REFERENCE INDEXES
PART NUMBER INDEX**

FSCM	PART NUMBER	STOCK NUMBER	FIG.	ITEM
18265	P10-1469	5340-00-086-3009	63	17
18265	P10-1474		63	19
18265	P10-1483		63	22
18265	P10-1489		63	12
18265	Pt0- 1491		63	10
18265	P10-6329	2940-00-460-6979	64	5
18265	P1-6589		64	3
18265	P11-3320	2940-00-460-6978	64	8
78500	P112	4730-00-2 74-5554	168	5
78500	P120	4730-00-2 78-3413	166	32
18265	P16080		63	18
18265	P16731	5306-00-780-9096	63	13
18265	P16732		63	15
18265	P17335	5330-00-972-5392	63	11
18265	P17804	5330-00-964-6318	64	4
78500	P18	4730-00-7102-6932	254	7
18265	P18464	5305-00-961-6507-	64	6
18265	P4195		63	14
65035	P48026	6685-00-400-7612	368	3
			368	8
18265	P5320	5310-01-028-d969	63	21
03504	P5337S0		423	23
12603	P533791	3810-00-480-7516	423	24
18265	P5345	5306-00-682-2432	63	20
03504	P544892		423	22
03504	P544893		423	20
12603	P5 55479		423	13
03504	P555420		423	3
27320	P618A1041	2990-00-948-7379	126	1
19728	P90-257		112	2
19728	P90-264		123	8
19728	P90-363		112	9
19728	P90-413		123	7
61112	QA6-1T0	3815-00-085-4470	79	19
61112	QK1159-A38	2910-00-105-0422	79	9
08081	QS3267-105	2910-00-105-0422	80	9
57733	Q14001		72	23
66859	RDLL6820-		89	7
66859	RD6845		89	12
66859	R06970		89	9
62983	RM3-14S200-10-00	4820-00-439-6016	283	3
	4			
62983	RM3-14S200-10-00		283	4
	8			
80756	RRT433	5365-00-679-9841	391	11
80756	RRT600	5365-00-527-2072	389	24
80756	RRT600-INT		390	19
80756	RRT625	5340-00-968-6303	389	3
81348	RRW410	4010-00-269-9369	BU1K	7
80756	RST196		391	5
80756	RST231	5365-00-584-9755	391	10

**CROSS-REFERENCE INDEXES
PART NUMBER INDEX**

FSCM	PART NUMBER	STOCK NUMBER	FIG.	ITEM
80756	RST287	5365-00-441-8849	392	3
80756	RST312		388	3
80756	R ST3340GRZ		389	5
			390	12
80756	RS3500	5365-00-995-3286	389	6
55719	RX14		427	12
58470	R116-020K		225	1
72216	R5005-545	4730-00-226-8294	88	27
46529	R8554		87	4
15434	S-1002-A	4730-00-365-2690	373	1
15434	5-1004-A	4730-00-289-5179	373	3
			373	10
15434	S-1005-A		374	7
15434	S-1022A	4730-00-013-7397	5	4
			67	2
			97	12
15434	S-1046		88	16
15434	S-147-B	5306-00-136-9751	41	20
15434	S-173	5305-01-145-1337	2	4
15434	S-205	5310-01-165-2184	104	35
15434	S-910-B	4730-01-160-3579	4	11
			4	41
			9	14
			25	13
			32	12
			35	15
			43	3
			45	1
			69	18
			97	9
			98	8
15434	S-915-A	4730-00-801-8186	3	5
			4	30
			6	3
			25	22
			28	3
			29	12
			36	36
			38	12
			39	10
			40	16
			96	8
			97	1
98440	SA6340	2910-00-404-7294	75	27
80063	SCB40620	5305-00-638-1568	325	9
80063	SCD16E71	5315-00-264-3102	316	9
02280	SC100		409	7
70960	SERUR 17-1		200	7
			200	15
29510	SI1363		184	4
51588	SJ74713		260	25

**CROSS-REFERENCE INDEXES
PART NUMBER INDEX**

FSCM	PART NUMBER	STOCK NUMBER	FIG.	ITEM
51588	SJ74713		261	25
51588	SJ74722		261	35
52676	SKF6205RSJMK		103	20
12603	SK 251-61	5330-00-025-6606	207	12
			217	12
98440	SK68-7-31GS0		75	23
91561	SM2508	4730-00-449-5021	237	19
80063	SM8294204		284	19
19728	SP-6123		112	5
96906	SPE0RR550		379	8
01428	SP10040P	3040-00-974-1369	81	29
			161	13
01428	SP1007	3040-00-40t-4253	413	36
60703	SP1079-54		K1T	
10001	SP21746	5310-00-262-5613	59	13
19728	SP6029		123	6
55719	ST669	5120-00-103-4687	427	11
15434	ST955		427	13
01428	SW10010P	3040-00-957-0965	386	35
15434	S1003		5	6
15434	S1003A	5365-00-598-5255	373	4
			373	11
15434	S1004-1	4730-01-151-6316	66	11
15434	S1014-1	4730-00-277-8274	66	13
15434	51020	5305-00-091-4010	1	5
			9	20
			36	30
			111	21
15434	S1020		370	1
15434	S1027	4730-00-278-4592	59	1
15434	S103	5305-00-425-2340	21	13
15434	S105	5305-00-426-4142	9	6
			36	34
			43	10
			66	15
			97	6
15434	S1054	4730-01-032-4372	66	3
15434	S106A	5305-00-426-4128	4	13
			23	5
			374	3
15434	S107	5305-00-426-4136	18	10
			38	24
15434	S113	5305-00-757-6361	107	12
15434	S115	5305-00-426-4184	38	40
			41	27
			185	12
15434	S117	5305-01-029-1193	25	18
			36	38
			38	30
			66	8
			373	15

**CROSS-REFERENCE INDEXES
PART NUMBER INDEX**

FSCM	PART NUMBER	STOCK NUMBER	FIG.	ITEM
15434	S118A	5305-00-230-1939	8	7
			36	4
15434	S119		25	15
			35	1
			35	10
15434	S1214		58	15
			59	14
15434	S126	5305-00-177-5552	9	13
			36	8
15434	S130A	5305-00-206-4527	43	21
15434	S1300		38	19
15434	S1307		55	6
15434	S1310	5305-00-426-3023	109	11
15434	S141		9	22
			25	14
			39	43
			40	42
			105	7
15434	S142		7	1
15434	S145		103	9
15434	S149A	5305-00-404-1390	45	5
15434	S150	5305-00-129-9433	21	33
15434	S157	5305-00-301-5931	2	17
15434	S159B	5305-00-493-3959	51	12
			55	8
15434	S16206	5365-00-786-0102	51	17
			54	21
15434	S16245	5340-01-120-3612	34	25
15434	S169A		38	17
15434	S170A	5305-00-509-8103	36	28
15434	S174		36	21
15434	SSI1B	5305-00-091-4012	11	3
16309	S1823	2530-00-404-2692	230	21
15434	S189	5305-00-091-4013	59	2
80212	S19151	4130-00-288-8546	348	14
			355	44
15434	S193		371	2
15434	S1998	5305-00-404-1388	36	27
			39	44
			40	43
			45	10
			105	5
15434	S200	5310-00-469-3998	109	7
			111	11
15434	5205A	5310-00-040-9875	38	32
15434	S210		2	16
15434	S217A	5310-00-588-3594	44	8
15434	S218	5310-00-265-9238	2	12
15434	5223	5310-00-521-8595	36	2
			107	13
			373	7

**CROSS-REFERENCE INDEXES
PART NUMBER INDEX**

FSCM	PART NUMBER	STOCK NUMBER	FIG.	ITEM
15434	S257		58	13
15434	S258		55	49
			69	12
15434	S265	5310-00-222-7239	13	13
15434	S274		53	1
15434	S301		61	20
73842	S30250	2530-00-097-9934	248	12
15434	S3050		29	8
06288	S307	6130-00-859-0595	194	9
15434	S502	5315-00-450-5603	38	26
15434	S511	5315-00-422-4042	55	5
61208	S601	2520-00-690-2595	404	18
15434	S606	5310-00-410-6756	50	37
			53	36
			55	16
			107	10
15434	S607	5310-00-472-7194	58	16
			59	15
			69	4
15434	S608		11	6
			36	3
			103	1
			107	18
			111	13
15434	S622	5310-00-562-6557	53	2
			60	2
15434	S626	5310-00-562-6558	14	1
			27	11
			35	12
			43	15
			62	13
15434	5631	5310-00-562-6560	38	41
			55	13
15434	S670	5310-00-083-1610	3	13
15434	S901	4730-00-406-6754	39	42
			40	41
15434	5903	4730-00-202-9170	45	12
15434	S903A		88	8
15434	5911B	4730-00-018-9566	3	27
			4	26
			5	2
			8	17
			9	17
			34	15
			45	11
			61	4
			96	14
			103	22
15434	S921D		373	13
15434	S933	4730-00-249-2029	186	6
15434	59390		38	1

**CROSS-REFERENCE INDEXES
PART NUMBER INDEX**

FSCM	PART NUMBER	STOCK NUMBER	FIG.	ITEM
15434	S955	473000-735-7457	62	7
15434	5962	4730-00-044-4715	97	8
15434	5965E	5365-00-404-2934	55	30
			104	6
15434	S968		62	8
15434	5981		38	2
15434	S981E	4730-00-249-2032	75	40
			88	10
15434	S995	4730-00-289-4770	4	43
			5	10
			6	9
			9	15
			34	12
			36	37
			38	4
			98	7
76700	T-9205	2990-00-913-9284	83	2
76700	T-9320	2990-00-913-1939	85	4
96452	TA10151		96	18
59875	TD97203	5325-00-263-6651	289	5
			296	13
59730	TG23	5940-00-503-6079	156	25
91265	TS33-016	5330-00-951-3538	55	21
			58	19
			59	16
96906	TYPE2STYLE10		379	12
68018	T53-160B	5340-00-360-7270	166	42
79960	T91-3	4730-00-105-2684	166	4
62983	URG1-06013	4820-00-950-8374	343	1
43334	UY13081M	3110-00-158-6019	205	13
			213	21
34161	U470V200S	3815-00-249-8387	395	1
19728	VBU40010T		113	1
92003	V0R8F1A	4820-00-914-4692	267	12
			281	1
53477	V04		248	14
09990	VDP1ID0DD36	4820-00-459-8297	318	1
09990	VDP12055	4820-00-458-8069	345	3
96452	VD111456		96	19
17875	VS-984-J-611-03		248	15
91561	V1-04-12ME3	4820-00-459-8292	72	11
15434	V8-265B1	2815-00-947-9271	1	22
02280	W-384EA		386	38
02280	W-5961-B	3950-00-981-9049	412	18
02280	W- 755SA	3815-00-403-9435	419	3
02280	W- 75890		394	17
70960	WAFR26-1		196	4
70960	WAFR39-3		201	8
70960	WAFS40-2		199	4
			200	5
70960	WA1H8-3		201	15

**CROSS-REFERENCE INDEXES
PART NUMBER INDEX**

FSCM	PART NUMBER	STOCK NUMBER	FIG.	ITEM
70960	WAR26-2		196	3
70960	WAS40-3		199	3
			200	4
70960	WAS48-3		201	7
70960	WRP 1-12G 1		201	18
81348	WW-P-471AASBUB	4730-00-187-4207	71	16
			166	3
			239	11
81348	WWP521	4730-00-257-5028	38	10
		4730-00-263-3699	228	4
02280	W35370		390	27
02280	W3549A		390	34
75535	W3550A		390	35
75535	W3553A		388	6
			390	47
02280	W355601		384	7
02280	W3559A	5340-00-088-6486	388	7
			390	48
			394	9
02280	W3582B		385	16
02280	W3596A	5315-00-088-6582	390	25
			394	13
02280	W35998		384	23
02280	W36040		384	22
75535	W3621A		389	29
02280	W3628A	5315-00-204-2877	390	43
02280	W36438		385	12
75535	W3664A		384	12
02280	W3671A		385	18
75535	W3672A	3120-00-593-1342	384	8
75535	W3673A		385	15
88383	W3678A		394	10
88383	W3679A		394	34
02280	W3683B		405	3
02280	W3715A		385	14
02280	W3793A		378	20
			399	3
02280	W3799A	3040-00-404-0704	399	2
02280	W38118	5360-00-593-1354	415	9
			417	25
02280	W3859A	5340-00-442-9198	386	11
02280	W3902BL		413	37
02280	W3902BR		413	13
02280	W3907A		413	15
88383	W3908A		413	20
02280	W3943B	3020-00-839-6471	408	6
02280	W40610		394	30
02280	W4071A		394	29
02280	W4159A	5310-00-441-0966	394	12
02280	W4161A		394	11
02280	W4165A		394	33

**CROSS-REFERENCE INDEXES
PART NUMBER INDEX**

FSCM	PART NUMBER	STOCK NUMBER	FIG.	ITEM
75535	W4214B	3815-00-254-6076	408	7
02280	W4410A		384	24
88383	W4540A		413	23
75535	44644A		386	19
75535	W4770A		386	21
03039	W4874A	3810-00-404-0703	303	11
02280	W5014A		386	22
02280	W5412A		384	20
02280	W5452A	3120-00-966-9752	381	13
02280	W45523A		384	21
75535	W5565A		413	27
02280	W5574A	5340-00-109-8010	386	18
02280	W5640B		399	4
02280	W56798	5360-00-594-9189	412	17
			413	17
02280	W5701A	5365-00-459-2487	412	20
			413	14
02280	W5925A		386	12
02280	W5951A1	5315-00-204-2035	390	10
02280	W45951A2	5315-00-204-2036	390	9
02280	W5953A		390	6
02280	W6071A		390	7
02280	W6089A	5340-00-253-5708	412	23
02280	W1128A		389	23
02280	W7151A		405	10
75535	W7152A	3810-00-952-1073	405	5
88383	W17227A		405	7
02280	W7234A		405	9
02280	W7399A	3040-00-404-0708	419	4
02280	W7560A		419	33
24076	XA6527		404	6
00642	XH1298	2590-00-239-4885	161	11
00642	XH7269	2590-00-248-3457	148	3
00642	XH7777	2590-00-248-3281	153	33
14351	X18108	5310-00-222-7228	63	6
			122	14
			133	18
			158	13
00642	X4-6611		148	9
14351	X5062	4730-00-193-7078	227	15
90192	X9619		404	1
90192	Y43		404	10
90192	ZA6505G		404	7
81349	ZZT38ITYPE2GR0UP		249	1
	3			
35510	Z082055770		110	40
43334	Z995041R-1466JT		110	55
16662	0BT47620	3110-00-100-0589	205	15
			213	23
			215	6
62983	0FM201-25	4330-00-251-2089	358	1

**CROSS-REFERENCE INDEXES
PART NUMBER INDEX**

FSCM	PART NUMBER	STOCK NUMBER	FIG.	ITEM
70040	0F388		192	12
93568	00252-0715		71	10
16662	00944554	4820-00-001-7788	318	8
			345	6
87373	0103-12-8		187	31
78252	0169D009		298	18
			312	18
77640	020188		250	8
77640	028110	5340-00-734-9687	250	3
77640	028264	5365-00-801-9828	255	20
			256	19
77640	028266		255	8
			256	5
77640	028320		255	14
			256	15
17640	02903\$	5310-00-735-1273	145	7
77640	032156	5977-00-578-6495	145	5
77640	032199	5330-00-843-4421	255	5
			256	6
05748	03262	4730-00-188-1855	242	35
77640	033106		255	11
			256	4
77640	033107		255	10
			256	3
77640	03310E		255	3
			256	2
77640	033128		255	21
			256	20
77640	034031	5330-00-735-1272	145	3
77640	037013	5340-00-097-9936	255	4
77640	066035		250	5
77640	066983	3110-00-788-6025	250	1
77640	066983S1		250	1
77640	068009	3110-00-554-5650	255	2
			256	1
70281	0801S077		300	21
70281	08015096		298	14
19207	0803085-19		264	4
19207	0803065-28		262	16
19207	0803085-29		262	4
19207	0803085-34		264	18
09367	0907859		393	3
92392	0911256	4730-00-287-1689	79	21
77640	091344		255	18
			256	10
77640	091344A1		255	16
			256	9
90367	0918850		110	18
77640	092186A81450		250	12
77640	092186A9-1450		250	12
89926	0925071-3		348	20

**CROSS-REFERENCE INDEXES
PART NUMBER INDEX**

FSCM	PART NUMBER	STOCK NUMBER	FIG.	ITEM
89926	0925071-3		350	39
18882	1-299H		298	17
70281	1-4X1-2		298	15
30780	1/4 HP-S	4730-00-089-2515	166	5
			181	13
			190	2
30780	1/8HHP-S	4730-00-808-6814	260	20
			261	20
			275	17
18882	1A287H	2540-00-227-9528	298	12
03504	1C102C		208	11
			208	21
			218	11
			218	21
03504	101028C	5305-00-459-9900	207	16
			217	16
03504	10428		278	6
12603	10512		179	20
		5305-00-007-6338	181	11
12603	1C514		159	18
12603	10614CR		159	3
02614	10616994		313	6
03504	10620C	5306-00-031-2978	203	8
			211	8
12603	1C636	5305-00-103-9814	168	20
12603	1C640		168	4
12603	1C720C	5305-01-024-2449	207	8
			217	8
03504	1C722J		186	9
03504	1C8120		208	30
			221	16
12603	1C820		169	10
			170	14
			173	16
03504	1C820C	5306-00-032-4426	167	14
03504	1C822C		206	12
			214	12
03504	1C824C		207	8
			217	8
02614	1C900714		276	7
02614	1C900715		276	22
02614	1C900716		276	18
02614	1C900719	5310-00-460-3102	276	13
02614	1C900730		424	11
12603	1C924C	5305-00-324-6544	206	15
			214	15
03504	1C932C		206	13
			214	13
12603	1D09	5310-00-307-1648	205	17
			213	25
			215	8

**CROSS-REFERENCE INDEXES
PART NUMBER INDEX**

FSCM	PART NUMBER	STOCK NUMBER	FIG.	ITEM
30780	1FFS	4730-00-815-3406	189	15
03504	1F308		221	11
03504	1F636		169	17
12603	1F648		423	6
03504	1F740		206	29
			214	29
11083	1F7960	5310-00-595-6153	371	5
12603	1H414		174	11
12603	1H514		174	11
03504	1H518		174	8
12603	11534		174	12
59501	10-17966	4730-00-289-5754	117	20
			117	46
77820	10-40736-24	5935-00-295-6403	133	21
12603	10F02	2010-00-981-3229	207	9
			217	9
			218	30
12603	10G512		275	8
12603	10H25	4730-00-891-7059	208	9
			208	35
			218	9
			218	35
			273	28
12603	10J06		277	32
12603	10J12	3110-00-100-6155	217	26
70281	10X1-2		298	4
75418	100XA		86	7
77814	1000-18		79	31
			80	32
15434	100099		52	22
			56	7
15434	100138		41	12
15434	100192	3040-00-773-9369	50	9
			53	11
15434	100193	3120-00-810-6032	50	54
			54	45
15434	100205	3040-00-788-2762	50	14
15434	100215	3040-00-567-4354	52	35
			56	26
73370	10028		55	23
		5310-00-639-6385	76	7
			77	12
15434	100478	5330-00-081-9289	51	6
			54	27
15434	100502	4730-00-800-2046	56	15
15434	100570	5330-00-567-4355	41	13
15434	100571	2815-00-772-5353	41	4
15434	100673	3120-00-567-3456	4	39
73370	10074	5360-00-514-2853	76	19
			77	29
15434	100764	5330-00-506-4866	50	50

**CROSS-REFERENCE INDEXES
PART NUMBER INDEX**

FSCM	PART NUMBER	STOCK NUMBER	FIG.	ITEM
15434	100764	5330-00-506-4866	54	47
15434	100766	5340-00-227-9541	54	20
03504	100838	2520-00-053-1051	165	20
15434	100902		4	17
73370	100918	5325-00-779-9176	76	21
			77	31
03504	100941	5340-00-358-9940	205	22
			213	28
			215	13
03504	100949	2815-00-532-3509	169	13
15434	100973	5315-00-086-8293	5	15
79227	101	5330-00-690-3484	225	4
79410	101-01088	4730-00-804-4987	67	3
79470	101-24010	4730-00-273-6040	242	5
15434	101132	5306-00-719-4597	68	3
03504	101196		205	11
		5306-00-358-9692	213	19
			215	19
03504	10120S		205	4
			213	12
			215	23
03504	101210	5306-00-358-9693	205	5
			213	13
			215	24
03504	101213	2520-00-995-1643	205	14
			213	22
			215	5
03504	101223	5310-00-721-5933	206	28
			214	28
03504	101224	5310-00-721-5932	206	27
			214	27
15434	101264	4730-00-829-5506	14	5
15434	101322	2815-00-590-7378	27	14
			30	1
15434	101323		27	2
15434	101352	6680-00-949-3439	27	1
57733	101452	6680-00-360-4569	365	10
15434	101468	3120-00-719-5719	52	36
			56	20
73370	101487	5310-00-595-6398	76	26
			77	23
73370	101489	5330-00-663-4773	76	5
			76	25
			77	10
			77	22
73370	101490	2910-00-244-0292	76	10
			77	17
73370	101493	5340-00-767-7870	76	22
			77	32
73370	101497		77	27
15434	101499	5310-00-062-4407	20	12

**CROSS-REFERENCE INDEXES
PART NUMBER INDEX**

FSCM	PART NUMBER	STOCK NUMBER	FIG.	ITEM
15434	101581		2	5
15434	101590		2	2
15434	101841	5365-00-507-3224	50	56
			54	30
15434	101842	5365-00-507-3225	50	56
			54	30
15434	101843	5365-00-543-3744	54	30
15434	101918	3040-00-695-3285	50	5
15434	101928		11	1
15434	101936		27	6
15434	101980	6680-00-506-5704	54	50
15434	101981	3020-00-609-7129	54	51
15434	101983	3020-00-567-4356	53	14
15434	101984		4	7
80063	102-4S416	5310-00-208-3768	81	53
			161	10
09990	102X2		342	14
15434	102010		103	13
40931	102045		126	33
15434	102120		38	35
15434	102131		45	18
15434	102140		38	33
15434	102141		38	42
15434	102151		23	1
03504	10218S	3120-00-902-6767	221	22
15434	102341		41	19
40931	102357		126	30
15434	102408	5340-00-226-8444	42	6
			43	20
73370	102458	5310-00-784-0033	76	12
			77	13
15434	102475	2920-00-113-0709	55	14
15434	102477		55	9
15434	102483	5315-00-469-5338	55	7
15434	102633		11	18
15434	102740		55	15
15434	102957	5315-00-815-0530	3	6
15434	102974	3020-00-506-4868	53	40
15434	102975		61	12
35301	1030		187	24
			188	10
16528	1030004	6220-00-678-9046	136	1
15434	103036	3020-00-562-1173	50	13
			53	13
46522	10320613	5305-00-092-6923	326	2
			327	15
15434	103263		55	7
15434	103369	3010-00-507-3233	53	6
03504	103452	4820-00-359-0167	203	17
62983	103462X		337	3
15434	103527	2520-00-297-4740	185	5

**CROSS-REFERENCE INDEXES
PART NUMBER INDEX**

FSCM	PART NUMBER	STOCK NUMBER	FIG.	ITEM
15434	103528	5330-00-081-8510	185	4
15434	103535	4730-00-504-3411	185	10
73370	103625	5365-00-784-0042	76	23
			77	33
40931	103752		126	31
40931	103757M		126	17
15434	103847	5307-00-940-7975	6	10
15434	103846	5330-00-871-0516	44	3
15434	10384w		44	6
45681	104X115		281	3
08742	104X15A	5330-00-439-8123	342	17
15434	104087	6680-00-713-9503	51	24
			54	54
15434	104293		4	32
15434	104327		49	11
40931	104368A		126	22
40931	10436S		126	28
40931	104370		126	26
40931	104383		126	8
40931	104390A		126	12
40931	104391		126	23
40931	104394F		126	19
73370	104398	5360-00-253-3265	28	11
			29	22
40931	1043980		126	14
73370	104399	5365-00-068-0229	28	9
			29	18
40931	10439SA		126	15
40931	104403A		335	2
40931	1044048		335	2
15434	104435		21	6
			21	19
			21	25
			21	31
73370	104500	5330-00-074-8869	28	10
			29	17
73370	104501		28	8
			29	19
15434	104536	4730-00-845-4824	67	8
15434	104597		335	2
45152	10460F	2530-00-564-2582	237	2
15434	104623		76	2
			77	7
73370	104695	5365-00-253-3357	28	7
			29	20
75418	1047-36000-30	4820-00-630-6109	86	1
			230	28
15434	104769		76	27
15434	104857		109	13
73370	10509	5310-00-138-9774	76	28
40931	105216		126	20

**CROSS-REFERENCE INDEXES
PART NUMBER INDEX**

FSCM	PART NUMBER	STOCK NUMBER	FIG.	ITEM
15434	105292	5340-00-705-9266	17	11
15434	105305	5310-00-558-6656	103	14
15434	105306	5365-00-814-3313	103	17
73370	10537		76	13
			77	18
15434	105375	9905-00-133-7622	57	1
			335	2
24617	105423	4730-00-246-9215	74	3
61112	1058-1		79	10
15434	106250		97	5
15434	106259	5306-00-758-8113	103	12
15434	106289	5305-00-091-4009	111	3
73370	106326	5330-00-253-3335	28	12
			29	23
03504	106357	5310-00-713-1339	207	21
			217	21
03504	106359	5365-00-754-1614	207	24
			217	24
15434	106391	5315-00-404-4230	27	20
			30	7
03504	106547	5310-00-470-5846	203	15
			211	15
03504	106923	5315-00-121-8020	205	21
			213	27
			215	12
73370	106933	5307-00-784-0015	76	29
			77	19
40931	106938		126	16
15434	106943	5310-00-506-4869	34	23
15434	106945		49	6
09990	107X15		342	18
03504	107010	5310-00-834-8760	208	38
			218	38
97403	10706-20A2	4010-00-220-5101	376	5
62983	1071		282	2
			341	21
15434	107147		76	15
16760	1073	4730-00-254-6227	230	27
			236	1
62983	1074	5306-01-121-7682	343	2
40931	107427		126	34
40931	107429		126	29
40931	107432		126	10
15434	107460	5340-00-087-7486	36	5
03504	107706	5305-00-052-0134	221	3
73370	10776	5310-00-411-8620	76	20
15434	107787		55	32
40931	107881		126	6
03504	107991		217	21
03504	107993	5310-00-571-4577	207	21
			217	24

**CROSS-REFERENCE INDEXES
PART NUMBER INDEX**

FSCM	PART NUMBER	STOCK NUMBER	FIG.	ITEM
09990	108X10	4820-00-106-0396	279	4
			345	4
09990	108X8	5365-00-932-1086	318	6
15434	10801w	2910-00-709-1808	6	4
03504	108028	5310-00-571-4569	207	19
			217	19
03504	108031	5330-00-587-3468	207	6
			217	6
15434	108140		2	5
15434	108156	2815-00-714-5370	19	4
			19	16
15434	108181		19	8
15434	108186	5315-00-783-9730	18	13
			19	13
15434	108187	5315-00-783-9751	18	6
15434	108330	5310-00-486-2505	194	4
03504	108367		213	20
			215	20
15434	108384	5340-00-734-3453	55	42
15434	108459		27	7
15434	10846S		27	4
15434	108470	5325-00-787-9993	27	3
15434	108471		27	15
			30	2
15434	108472		27	16
			30	3
15434	108473		27	17
			30	4
15434	108414	2940-00-829-5564	27	18
			30	5
15434	108475		27	19
			30	6
03504	108636		213	18
			215	18
12603	108644		207	27
			217	27
03504	108645	3020-00-678-8636	207	23
			217	23
03504	108647		207	4
			217	4
03504	10864E		207	5
			217	5
03504	108649	2520-00-076-5090	208	39
			218	39
03504	108650		207	13
			217	13
12603	108662	2520-00-051-9844	203	10
			211	10
03504	108674		208	23
			218	23
03504	108675	2530-00-226-8361	221	20

**CROSS-REFERENCE INDEXES
PART NUMBER INDEX**

FSCM	PART NUMBER	STOCK NUMBER	FIG.	ITEM
03504	108676	2530-00-226-8360	221	20
03504	108677		221	21
15434	108722	5340-00-400-3449	62	14
			373	5
15434	10873S	5365-00-753-3828	53	7
19207	10875413	5310-00-724-3210	163	27
15434	10882		53	24
15434	108882		50	21
12603	10894S		207	26
70960	109-01		195	7
03504	109034	5330-00-767-7857	206	17
			214	17
03504	109037		206	22
			214	22
03504	109044	2520-00-051-9902	214	31
03504	109083		205	10
29930	109084	5310-00-422-0399	81	48
			205	12
12603	109103	2530-00-226-8368	248	8
03504	109125		206	31
90192	1092	5310-00-308-5365	404	4
03504	10928M3		278	5
35510	10929868		109	23
03504	109307	2520-00-422-9441	206	21
			214	21
15434	109410		13	2
15434	109457		27	10
19207	10953527	5305-00-921-3851	77	24
03504	109597	5305-00-465-6676	221	15
66859	10967RD		89	11
02280	10979		146	7
15434	109899	5306-00-091-4008	55	1
15434	109915	5305-00-774-4246	51	35
			54	17
03504	109931		203	5
			211	5
62983	109975	5365-00-359-4042	259	12
			316	8
03504	11F12		203	3
			211	3
03504	11G648		260	21
12603	11H15	4730-00-019-1456	209	4
			219	4
70960	110-05		195	9
15434	110058	5340-00-716-4975	55	47
03504	110119	5310-00-868-8245	206	32
			214	32
15434	110275	5306-00-810-7022	13	10
15434	110827	5330-00-785-7894	35	18
15434	110855	5330-00-567-3463	52	34
			56	27

**CROSS-REFERENCE INDEXES
PART NUMBER INDEX**

FSCM	PART NUMBER	STOCK NUMBER	FIG.	ITEM
03504	110857		206	7
03504	110897	5330-00-359-0054	203	11
			208	27
			211	11
15434	110907	5365-00-708-3434	36	36
			38	14
70960	111-05		195	8
15434	111272		18	13
03504	11133£		207	3
			217	3
03504	111353		213	3
03504	111461		248	1
15434	111490	3110-00-275-01t7	108	34
03504	111505	2520-00-051-5310	221	12
16764	11155S	2920-00-807-2408	121	1
62983	11165	5305-00-937-0176	337	2
03504	111656	5310-00-981-5144	207	17
			217	17
			248	2
15434	111670	2990-00-227-9449	66	12
15434	111745		35	7
15434	111752	4710-00-269-4719	100	3
17773	11176106-5	5340-00-150-1658	132	8
			153	32
			154	11
40931	111768		126	27
58479	1118-13-1		379	7
03504	111805	4820-00-053-0866	207	9
			217	9
15434	111865		35	14
15434	111955	5330-00-756-1879	35	20
15434	11195t	5330-00-765-0794	35	6
15434	111957	2520-00-226-8105	185	8
16764	1119870	5945-00-351-9657	124	4
			125	2
38443	112KSB1STA006A14 S00000	3110-00-554-3244	178	17
15434	112076	5365-01-160-1832	4	25
			51	27
			54	19
03504	112211	5315-00-465-9328	221	10
89881	112213	2530-00-226-1241	221	18
03504	11221£	5315-00-051-5581	221	13
03504	112217	2530-00-021-2386	248	4
03504	112230-NSS		221	6
12603	112278	5310-01-048-0062	207	7
03504	112296	2530-00-195-5903	208	25
			218	25
03504	112300	3120-00-493-4018	208	26
			218	26
15434	112408	5310-00-735-7460	55	48

**CROSS-REFERENCE INDEXES
PART NUMBER INDEX**

FSCM	PART NUMBER	STOCK NUMBER	FIG.	ITEM
03504	112587	5307-01-032-8506	203	1
			211	1
03504	112588	5307-01-033-5119	203	14
			211	14
15434	112725	2815-00-981-1084	17	3
15434	112795		29	3
03504	113021	3120-00-350-9853	207	14
			217	14
63686	1132	4730-00-834-6189	356	41
			364	9
15434	113244	3020-00-701-1112	50	24
			53	28
03504	113249	4730-00-891-0228	221	5
03504	113325	2530-00-226-1244	248	3
03504	113330	2530-00-632-3619	208	34
03504	113337	2520-00-951-7606	203	9
			211	9
03504	113341	2530-00-226-1237	218	16
03504	113342	2530-00-226-1236	208	16
			218	16
03504	113348		203	2
			211	2
03504	113355	5365-00-226-1240	208	17
			218	17
03504	113356	5365-00-226-8357	208	17
			218	17
03504	113357	5365-00-097-9931	208	17
			218	17
03504	113359		208	8
			218	8
03504	113361		208	8
			218	8
03504	113363	2530-00-226-1243	208	37
			218	37
03504	113364	2530-00-226-1242	208	37
			218	37
03504	113371	5310-00-325-2456	248	10
03504	113372	5365-00-226-1233	208	14
			218	14
03504	113373	5365-00-226-1235	208	14
			218	14
03504	113374		208	14
			218	14
03504	113381		214	7
53591	113423	5365-00-120-4846	104	14
03504	113486		208	4
			218	4
15434	113745		19	5
15434	11-3746		19	15
15434	113748	5315-00-710-9185	19	7
15434	113749	5315-00-710-9188	19	14

**CROSS-REFERENCE INDEXES
PART NUMBER INDEX**

FSCM	PART NUMBER	STOCK NUMBER	FIG.	ITEM
15434	114223	5315-00-045-9875	L8	16
03504	114351	5365-00-097-9925	206	26
			214	26
12603	114352		214	26
12603	114353		214	26
61208	1144-E		404	39
03504	114434	53L0-00-571-4506	207	18
			217	18
15434	114450	3120-00-859-2301	21	34
15434	114451	2815-00-859-2302	21	37
15434	114452	2815-00-860-7153	21	35
15434	1144513	2815-00-860-7154	21	36
15434	114463	5305-00-776-6884	39	31
			40	29
15434	114791	5330-00-816-8148	58	9
			59	17
15434	114850	5340-00-203-1281	62	15
			66	5
40931	114861A		126	2
12204	114941	5340-00-054-1415	254	8
16764	114981		117	3
08162	115	3110-00-144-8577	177	15
09704	115133	2540-00-403-9424	323	3
09704	115134	2540-00-403-9425	323	4
15434	115231	5310-00-995-9859	15	5
62983	1156		356	87
15434	116000		50	32
			53	18
19207	11602157	4820-00-844-2527	233	26
19207	11602513	4820-00-411-5457	223	4
			236	4
15434	116137	2815-00-953-2041	17	5
15434	116138	2815-00-953-2042	1	4
73370	11616	5310-00-355-6495	76	11
			77	16
15434	116390	5310-00-081-9292	61	13
19207	11640178	5930-00-133-9629	127	18
			128	18
			130	19
15434	116481		109	20
15434	116482		111	2
15434	116483	5310-00-136-9746	111	7
			194	5
15434	116673		97	17
15434	116681	5330-00-709-2852	97	18
15434	116684		97	7
40670	11682888	4730-00-244-9848	233	7
			241	11
03504	116885	2530-00-437-0070	221	2
03504	116923	5330-00-717-3480	207	11
			217	11

**CROSS-REFERENCE INDEXES
PART NUMBER INDEX**

FSCM	PART NUMBER	STOCK NUMBER	FIG.	ITEM
61208	117	3010-00-360-3902	404	23
03504	117043		213	9
			215	3
03504	117044		213	7
03504	117045		213	6
03504	117046	3120-00-226-1223	213	5
03504	117062		213	4
			215	2
15434	117077	5330-00-445-0609	369	3
			371	17
03504	117105	2520-00-051-9780	213	8
03504	117178	2520-00-13'7-1718	206	30
			214	30
03504	117180	3040-00-682-7640	220	1
12603	117181		220	4
03504	117184	4010-00-460-3137	220	2
15434	117185	4720-00-254-6037	27	9
			220	6
			220	9
15434	117270	3120-00-722-0821	13	15
30760	117300-1251	5315-00-014-1244	52	26
			56	22
15434	117370		371	4
15434	117380		13	8
03504	117472		207	25
			217	25
03504	117473	2520-00-226-1229	207	10
			217	10
02280	117499	2530-00-951-3783	222	1
15434	117559		36	16
			36	20
			38	39
03504	117947	3020-00-949-6408	206	3
03504	117951	5365-00-015-7299	206	8
			214	8
03504	117952	5365-00-015-7298	206	8
			214	8
03504	117959	2520-00-226-1200	206	4
			214	4
03504	117995		206	10
			214	10
03504	117997	3120-00-109-7915	208	1
			218	1
03504	117998	3120-00-632-3564	208	28
			218	28
58479	118-13-1		398	18
03504	118027	2530-00-226-1239	208	18
			218	18
03504	118028	2530-00-097-9930	208	15
			218	15
12603	118030		214	3

**CROSS-REFERENCE INDEXES
PART NUMBER INDEX**

FSCM	PART NUMBER	STOCK NUMBER	FIG.	ITEM
03504	118036	2520-00-951-6663	204	1
03504	118039	2520-00-951-6586	212	1
03504	118040		208	29
			218	29
03504	118097		218	27
15434	118227	5305-00-161-0902	50	36
15434	118227	5315-00-844-0140	50	49
			54	44
15434	118374	2930-00-889-6405	97	15
15434	118375	2930-00-889-6406	97	16
03504	118479	5306-00-193-0866	215	1
12204	118552	5310-00-011-8552	124	1
72582	118760	4730-00-257-2100	226	7
			227	16
			241	6
03504	118789	2520-00-470-9906	207	10
			217	10
03504	118790	5330-00-465-6759	207	11
			217	11
03504	118831	5307-00-469-5403	248	9
03504	118859	2520-00-226-1228	207	20
			217	20
03504	119-756		261	21
75535	119098		205	1
			213	1
03504	119099		205	3
			213	11
			215	22
03504	119100		205	7
			213	15
			215	26
03504	119102	2520-01-032-6294	206	14
			214	14
03504	119104	2520-00-226-8354	206	18
			214	18
03504	119107	4710-00-256-2543	203	4
			211	4
03504	119211	3020-00-493-2098	207	5
			217	5
15434	119363	3020-00-702-3882	52	28
			56	24
03504	119366		203	10
			211	10
52788	11945f		254	2
03504	119469	4730-00-163-4645	203	13
			211	13
12603	119470	5340-01-070-7044	207	15
			217	15
03504	119479		212	1
03504	119484	2520-00-470-9883	207	20
			217	20

**CROSS-REFERENCE INDEXES
PART NUMBER INDEX**

FSCM	PART NUMBER	STOCK NUMBER	FIG.	ITEM
03504	119485		207	25
			217	25
03504	119487	3020-00-402-5132	207	23
			217	23
03504	1119489		207	4
			217	4
03504	119490	2520-01-034-1689	203	2
			211	2
03504	119492	2530-00-195-5908	208	16
			218	16
03504	119494	2530-00-195-5909	218	16
12603	119496	2530-01-106-4689	220	8
12603	119497		220	10
03504	119502	2530-00-195-5906	218	34
03504	119505	2520-00-470-9882	205	1
03504	119526	3020-00-762-4331	207	13
			217	13
03504	119542	5315-00-195-1423	220	7
53591	119572	5310-00-405-5452	104	3
03504	119650	5360-00-913-8666	221	19
15434	119806	5340-00-721-5103	17	13
15434	119810	4310-00-903-7174	372	8
15434	119819	2815-00-795-5050	17	14
15434	119859	5365-00-922-9101	372	7
62983	119982	5365-00-868-9569	258	19
45681	12-9BTX9		189	47
45681	12-VBTX9		189	44
30780	12-10C59X	4730-00-460-6130	350	32
			357	36
			360	7
81343	12-12-12-0704320		351	22
81343	12-4140140C	4730-00-278-39L7	4	12
12603	12F113	5340-00-401-5285	160	18
30780	12GBU9	4730-00-954-6043	348	21
			350	38
			351	5
12603	12H15	4730-01-025-7723	208	31
			218	31
45681	12V6X9		351	23
70281	12X1-2		298	23
			299	37
10001	12Z20C7-256	5310-00-262-6368	81	1
10001	12Z48PC426		276	23
94135	12L9026-5	5330-00-599-2962	49	13
			54	11
61208	120C8	5365-00-447-8859	404	26
15434	120089	5360-00-702-6330	17	12
62983	120128	5340-00-955-9438	257	20
			337	20
15434	120157	3111-00-107-7565	103	16
11876	120238		83	6

**CROSS-REFERENCE INDEXES
PART NUMBER INDEX**

FSCM	PART NUMBER	STOCK NUMBER	FIG.	ITEM
70281	1203R001		299	2
			300	17
15434	120324	5330-00-632-3776	4	9
15434	120331	3020-00-132-3218	103	21
15434	1204020		5-1	34
70281	1205R001	5680-00-983-6721	299	3
			300	16
15434	120830		4	27
15434	120838	5310-00-157-5560	109	12
			111	8
			194	8
15434	121037	2920-00-933-2563	111	17
43334	1212T9	3110-00-117-0698	405	6
73370	121222	2940-00-058-6549	28	5
			29	13
73370	121223		28	13
			29	24
03504	121241	5305-00-450-7498	205	19
			215	10
70281	1214R003	9320-01-045-0436	299	5
03504	121492	3120-00-493-4017	207	14
			217	14
21760	1215F	3110-00-554-3368	394	7
61208	1216	3010-00-236-0457	404	47
70281	1216RC04	3930-00-134-9290	299	21
			299	24
70281	12L6R008	2540-00-471-0242	299	9
			299	11
			306	6
03504	121719	3040-00-471-0261	207	27
			217	27
15434	121720	2815-00-786-0117	23	9
70281	1219RC03	5330-00-191-8741	298	2
70281	1219RC04	5330-00-450-6022	299	35
24617	121965		21	8
			21	15
			21	21
			21	27
03504	1225578		206	26
68674	12262		380	7
70281	122913	2540-00-423-0616	298	6
15434	122929	5330-00-082-0454	3	29
15434	122936	2815-00-861-6812	4	22
15434	122937	5306-00-861-6813	4	23
15434	123610	2815-00-722-3856	13	7
09704	123866	2540-00-254-6057	323	2
15434	124019	2910-00-065-5544	51	16
			52	6
			54	15
			57	13
15434	124020	5340-00-464-7064	51	14

**CROSS-REFERENCE INDEXES
PART NUMBER INDEX**

FSCM	PART NUMBER	STOCK NUMBER	FIG.	ITEM
15434	12402C	5340-00-464-7064	54	14
			57	12
15434	124326		20	7
15434	124333	5310-00-062-3978	20	6
			20	19
15434	124346		61	8
15434	124348		103	11
15434	124349		103	23
15434	124379		103	3
53591	124400		104	9
15434	124922		8	10
53591	124960		104	14
53591	124964		104	34
53591	124961		104	22
53591	124968		104	25
53591	124969		104	23
53591	124974		104	12
61208	125A	2520-00-589-0574	404	31
15434	125015	5330-00-787-9989	30	11
			31	4
15434	125017	5310-00-186-9341	30	9
			31	2
15434	125019	5330-00-787-9990	30	13
			31	6
15434	125349		371	6
03504	125578		214	26
03504	125579	5365-00-097-9927	206	26
			214	26
19207	125631		231	3
15434	125744	4730-00-495-0133	4	10
53591	125846	2930-00-948-7173	104	29
03504	125926	2520-00-470-9881	204	1
89922	126	2590-00-491-3273	395	17
15434	126119	4730-00-821-1937	55	20
71956	126176MILG10924		197	3
03504	126246	2530-00-051-5480	221	9
15434	126299	2815-00-980-519L	19	6
			19	11
12603	126439	2530-00-226-8359	221	1
03504	126441	2530-00-914-4644	221	4
15434	126480		13	4
03504	126565	3020-00-936-3817	205	8
15434	126600	3120-00-994-4432	12	10
89922	127		395	24
73842	127-916-832	2610-01-080-5735	247	1
			247	1
			249	1
62983	1270		341	23
15434	127184	5310-00-061-2467	4	15
62983	1273	5305-00-276-8457	316	21
15434	127316	5310-00-081-8500	3	9

**CROSS-REFERENCE INDEXES
PART NUMBER INDEX**

FSCM	PART NUMBER	STOCK NUMBER	FIG.	ITEM
15434	127554	5340-01-143-6048	16	1
15434	127558	2815-00-791-1453	40	38
15434	127725		13	11
15434	127807		370	8
15434	127936	5330-00-941-3762	375	14
15434	127940	4820-00-445-0610	375	9
15434	127950	5330-00-822-3954	374	5
89922	128		395	27
15434	128002	2910-00-970-1277	48	6
15434	128040	5360-00-086-7710	48	16
15434	128080	5360-00-895-3216	375	10
15434	128085	5330-00-905-2679	375	8
15434	128086	5330-00-441-0145	375	6
15434	128087	5330-00-821-9162	375	15
15434	128235	5360-00-082-0126	16	3
53591	128366		104	13
53591	128367		104	15
53591	12836E		104	17
53591	128369		104	16
15434	128478		15	7
15434	128486		38	29
15434	128487	5340-00-113-8533	38	28
15434	128524		67	6
26505	12853	5310-00-560-5576	144	12
15434	128765	5315-00-082-1901	7	7
15434	128766	5315-00-u81-8509	7	6
53591	128790		104	20
70281	128903		299	13
89922	129		395	28
15434	129059	5330-00-445-0611	370	7
15434	129260		12	2
62983	1296	5306-00-934-0103	257	25
			258	23
15434	129768	5310-00-082-1888	58	11
			59	9
15434	129826	2990-00-829-5600	58	7
			59	7
15434	129838	5355-00-082-1189	58	1
			59	19
15434	129839	5340-00-084-7787	58	17
			59	11
15434	129888	5330-00-081-9299	58	18
			59	10
19728	13-192		108	29
			112	10
85181	1300-112		392	21
15434	130080	3120-00-445-0606	371	11
15434	130081	3805-00-445-0607	371	12
15434	130083	3120-00-445-0608	371	13
97403	13025E4333		189	57
89749	1302554	5315-00-249-5264	160	21

**CROSS-REFERENCE INDEXES
PART NUMBER INDEX**

FSCM	PART NUMBER	STOCK NUMBER	FIG.	ITEM
15434	130258		371	3
12603	1304732	5315-00-249-5265	159	9
97403	1308E6593	5306-00-457-1532	273	52
15434	130892	5315-00-423-7626	69	7
15434	130893	4820-00-730-1575	69	13
15434	130894		69	11
24617	130998	5310-00-013-0998	261	3
79470	131-60015REVW		94	26
15434	131029	5330-00-086-8067	69	15
62983	131038	5330-01-009-7531	341	13
15434	131141	2920-00-227-9542	111	1
50022	131169		871	4
15434	131185		111	18
15434	131186		111	19
15434	131275	3020-00-460-6429	40	33
15434	131309	2815-00-567-6537	8	6
75535	131347		202	10
03504	131346		210	8
62983	131486	5306-00-359-2761	259	22
			316	15
98440	1315-2	2910-00-123-7190	202	9
15434	131969	5315-00-204-3353	371	7
97403	1320E4368		84	13
97403	1320E6486		311	15
97403	13200E745C		143	1
97403	13205EH372		1	16
97403	13205E3253	4320-01-073-4320	KIT	
			260	5
97403	13205E3295		264	1
97403	13205E3296		227	19
97403	13205E3298		227	20
97403	13205E3300		237	21
97403	13205E3301		227	5
97403	13205E3302	4710-00-240-9019	235	20
97403	13205E3303		227	1
97403	13205E3304		227	4
97403	13205E3305		227	8
97403	13205E3308		229	4
97403	13205E3309		233	20
97403	13205E3310	4710-00-240-5409	232	30
97403	13205E3311		230	16
97403	13205E3312-1	4720-00-459-5944	94	1
97403	13205E3312-4	4120-00-459-5945	94	7
97403	13205E3314	4710-00-240-5497	227	29
97403	13205E3315		226	3
97403	13205E3322	4710-00-240-5406	227	17
97403	13205E3326	5310-00-191-6594	286	17
97403	13205E3328	4710-00-240-5512	232	20
97403	13205E3329		235	8
97403	13205E3332	4710-00-240-5424	226	9
97403	13205E3336	3810-00-236-0442	285	11

**CROSS-REFERENCE INDEXES
PART NUMBER INDEX**

FSCM	PART NUMBER	STOCK NUMBER	FIG.	ITEM
97403	13205E3341		232	33
97403	13205E3342		229	19
97403	13205E3347		228	26
97403	13205E3354	2520-00-404-2713	163	1
97403	13205E3357	2520-00-404-2693	168	1
97403	13205E3360	2520-00-401-1406	167	10
97403	13205E3361		234	25
97403	13205E3364-3		94	13
97403	13205E3364-4		94	21
97403	13205E3374		234	19
97403	13205E3375		227	25
97403	13205E3382	4710-00-240-5526	232	11
97403	13205E3383	4710-00-240-8972	320	23
97403	13205E3384		237	12
97403	13205E3387		320	10
97403	13205E3388	4710-00-240-8956	320	8
97403	13205E3389	4710-00-240-8973	320	13
97403	13205E3391		227	13
97403	13205E3392	4710-00-240-5482	226	22
97403	13205E3393	4710-00-240-9033	234	8
97403	13205E3395		84	4
97403	13205E3398	4710-00-240-5542	229	14
97403	13205E3400		351	2
97403	13205E3402	4710-00-240-9001	320	18
97403	13205E3412	4710-00-438-6874	339	7
97403	13205E3414		234	1
97403	13205E341E		234	17
97403	13205E3421	4710-00-240-5612	232	23
97403	13205E3422		210	8
97403	13205E3426		232	7
97403	13205E3427	5340-00-465-2758	84	11
97403	13205E3429		229	10
97403	13205E3430		339	10
97403	13205E3431		235	12
97403	13205E3435		229	13
97403	13205E3440		235	11
97403	13205E3443		235	6
97403	13205E3451	4710-00-240-5395	230	6
97403	13205E3452		226	8
97403	13205E3455	4710-00-240-5607	232	21
97403	13205E3459	4710-00-240-9013	357	23
97403	13205E3464		363	3
97403	13205E3465	4710-00-240-5594	231	6
97403	13205E3537	3830-00-236-2276	422	14
97403	13205E3541-4	3811-00-236-0447	297	1
97403	13205E3756	2540-00-156-9752	294	11
97403	13205E3780-1		230	22
97403	13205E3780-2	5315-00-401-9204	230	19
97403	13205E38		227	26
97403	13205E3813		189	60
97403	13205E3826		230	4

**CROSS-REFERENCE INDEXES
PART NUMBER INDEX**

FSCM	PART NUMBER	STOCK NUMBER	FIG.	ITEM
97403	13205E3647		230	12
97403	13205E3852-1		94	29
97403	13205E3852-3		94	11
97403	13205E3853-1		351	28
97403	13205E3871-1	3040-00-240-5375	366	6
97403	13205E3886	4710-00-240-8975	357	1
97403	13205E387-1		357	10
97403	13205E3905		357	39
97403	13205E3909	4710-00-240-9003	360	2
97403	13205E3912	4710-00-240-8936	357	17
97403	13205E3920		330	1
97403	13205E3924		229	21
97403	13205E3925	4710-00-240-5392	233	9
97403	13205E3926		229	9
97403	13205E3927		229	20
97403	13205E3928		229	7
97403	13205E3929		234	10
97403	13205E3530		229	12
97403	13205E3931		235	10
97403	13205E3932		232	9
97403	13205E3934	4710-00-240-5606	229	6
97403	13205E3935		231	13
97403	13205E3936		234	22
97403	13205E3937-5		350	5
97403	13205E411-2		84	16
97403	13205E4323	4710-00-240-5635	357	24
97403	13205E4334	4820-00-182-9090	73	3
97403	13205E4339	4720-00-450-9093	94	19
97403	13205E4342	3040-00-240-5378	81	38
97403	13205E4344	4710-00-449-4904	236	2
97403	13205E4353		94	10
97403	13205E4354		162	1
97403	13205E4358		189	29
97403	13205E4359		73	5
97403	13205E436		236	7
97403	13205E4361		162	3
97403	13205E4362		162	2
97403	13205E4363		189	40
97403	13205E4366	4720-00-460-3849	73	8
			268	12
97403	13205E4383		167	16
97430	13205E4369-5		73	9
97403	13205E4391		189	6
97403	13205E4394		357	37
97403	13205E4400	4320-01-073-4319	KIT	
			261	5
97403	13205E4402		263	4
97403	13205E4404		264	22
97403	13205E4405		262	1
97403	13205E4406		263	5
97403	13205E4407		262	13

**CROSS-REFERENCE INDEXES
PART NUMBER INDEX**

FSCM	PART NUMBER	STOCK NUMBER	FIG.	ITEM
97403	13205E440E		265	4
97403	13205E4410		264	16
97403	13205E4421-1	4730-00-471-0045	312	7
			350	12
97403	13205E4449		262	t0
97403	13205E4459	3120-00-401-5069	285	10
97403	13205E4461	4710-00-438-6861	351	17
97403	13205E4472	3830-00-236-2283	422	16
97403	13205E4475	3830-00-236-2284	422	2
97403	13205E773		102	7
97403	13205EE833		230	10
97403	13205E89i1		233	11
97403	13206E2115	3040-00-240-5379	421	6
			422	21
97403	13206E23C1		101	7
97403	13206E2331	5315-00-240-9060	421	20
			422	23
97403	13206E2530	5340-00-402-4394	87	2
97403	13206E2135		253	11
97403	13206E3007		253	10
97403	13206E3107	3815-00-435-7607	315	1
97403	13206E3184	3810-00-236-0448	315	2
97403	13206E40181	2590-00-248-3292	294	1
			296	24
			329	7
97403	13206E4045-6		270	3
			271	12
97403	13206E4482-2	5310-01-150-5922	228	10
97403	13206E4950		70	27
97403	13206E5160	2590-00-453-8976	315	10
			421	21
97403	13206E6527		87	2
97403	13208E		90	3
97403	13208E6354	2520-00-401-0602	201	1
97403	13208E6363	5340-00-438-8925	176	22
97403	13208E6370		355	40
97403	13208E6394		356	39
97403	13208E6413		157	1
97403	13208E6434		304	8
97403	13208E6453		81	19
97403	13208E6457	5306-00-120-4854	81	31
97403	13208E6462	5360-00-401-5081	81	14
			81	39
97403	13208E6487	3810-00-689-5753	311	12
97403	13208E64eE		311	21
97403	13208E6489	5330-00-907-1230	311	8
78397	13208E6490	3120-00-953-1383	311	11
97403	13208E6491		311	5
78397	13208E6452	3120-00-949-4336	311	13
97403	13208E6494	5330-00-907-1012	311	18
97403	13208E6496	5330-00-400-5112	311	7

**CROSS-REFERENCE INDEXES
PART NUMBER INDEX**

FSCM	PART NUMBER	STOCK NUMBER	FIG.	ITEM
97403	13208E6523		253	29
97403	13208E6534		364	4
97403	13208E6543		311	14
97403	13208E6571	5340-00-236-2280	421	26
			422	20
97403	13208E6583		292	3
97403	13208E6626		270	4
			271	4
97403	13208E6782		355	48
97403	13208E6785		355	65
97403	13208E6786		355	66
91403	1321E9496-4		84	12
97403	13212E9851	4720-01-219-1404	271	2
97403	13212E9855	4720-00-469-4923	270	5
			271	6
97403	13213E7633-15		352	14
97403	13213E7633-16		352	15
97403	13213E7640-9		368	1
97403	13213E8802		227	18
97403	13213E8804		227	28
97403	13213E8805		233	22
97403	13213E8806		233	2
97403	13213E8809	4710-00-240-5394	233	4
97403	13213E8812	4710-00-240-5384	231	10
97403	13213E8813	4710-00-240-5386	233	10
97403	13213E8817	4710-00-240-5391	233	28
97403	13213E8821	4720-00-466-1873	361	3
97403	13213E8965		235	1
97403	13213E8981		237	14
97403	13213E8982		232	2
97403	13213E9154		231	8
			233	14
97403	13213E9159	4720-00-479-2763	312	2
97403	13213E9165		227	9
97403	13213E9166	4710-00-240-9040	235	17
97403	13213E9167	4710-00-240-5485	226	20
97403	13213E9178		231	16
97403	13213E9196		253	24
97403	13213E9199-6	4730-00-441-8702	349	15
97403	13213E9199-7		189	30
97403	13213E920	4710-00-240-9010	253	21
97403	13213E9223	4710-00-240-8950	349	11
			351	26
97403	13213E9228		94	27
97403	132L3E9229		94	12
97403	13213E9234		234	18
97403	13213E9240-1		94	28
97403	13213E9217	6220-00-449-4898	289	27
97403	13213E9304	6220-01-271-8551	289	2
97403	13213E9341	4710-00-240-8991	269	12
97403	13213E9342	4710-00-240-8967	268	2

**CROSS-REFERENCE INDEXES
PART NUMBER INDEX**

FSCM	PART NUMBER	STOCK NUMBER	FIG.	ITEM
97403	13213E9343		268	9
97403	13213E9344		268	11
97403	13213E9345		268	5
97403	13213E9350	4710-00-240-8960	348	10
97403	13213E9352	4710-00-449-4916	266	7
			320	22
97403	13213E9353	4710-00-240-6959	266	4
97403	13213E9356	3040-00-240-5381	81	28
97403	13213E9359	4710-00-240-5397	232	5
97403	13213E9366	9905-00-239-4897	363	8
97403	13213E9367	4710-00-240-8990	266	8
97403	13213E9376	4710-00-240-8977	351	4
97403	132L3E9378	4710-00-240-8994	320	24
97403	13213E9388		420	1
97403	13213E9396	4710-00-240-8992	320	19
97403	13213E9399	4710-00-240-8953	320	5
97403	13213E9400	4710-00-240-8946	320	6
97403	13213E9401	4710-00-240-8952	320	11
97403	13213E9402	4710-00-240-8944	320	9
97403	13213E9407	2590-00-248-3346	363	17
97403	13213E9416	4710-00-240-8951	320	21
97403	13213E9418		320	20
97403	13213E9421	4710-00-240-8945	320	2
97403	13213E9422	4710-00-240-8954	320	3
97403	13213E942F2		269	16
97403	13213E942e3		269	13
97403	13213E9428-4	4720-00-479-8795	269	2
97403	13213E9459		257	42
			258	39
62983	13213E9473		316	1
97403	13213E9478	6150-01-028-4115	116	5
97403	13213E9493	2520-00-404-2710	202	10
97403	13213E9455	5330-01-274-1301	259	36
			316	19
97403	13213E9496-2	5306-00-401-5191	84	5
97403	13213E9518		72	7
97403	13213E9523-3	6680-00-240-5674	176	5
97403	13213E9525		268	4
97403	13213E9526		268	10
97403	13213E9567	4720-00-469-4914	427	5
97403	13213E9569	4910-00-441-8685	427	4
97403	13213E9570	4910-00-157-1353	427	3
97403	13213E9580	4320-00-404-2708	337	1
02280	13213E9631-2		308	1
97403	13213E9656		284	2
			286	24
97403	13213E9657-1		286	4
97403	13213E9657-2		286	29
97403	13213E9658		286	5
97403	13213E9659		286	9
97403	13213E9729		230	1

**CROSS-REFERENCE INDEXES
PART NUMBER INDEX**

FSCM	PART NUMBER	STOCK NUMBER	FIG.	ITEM
97403	13213E9731	4710-00-240-5427	230	26
97403	13213E9742	4820-01-032-6817	279	3
97403	13213E9743	4710-00-240-5654	360	32
97403	13213E5744	4710-00-240-5633	360	10
97403	13213E9747		360	20
97403	13213E9748	4710-00-240-5625	360	17
97403	13213E9749	4710-00-240-5627	360	21
97403	13213E9750	4na0-00-240-5628	360	16
97403	13213E9751	4710-00-240-5636	360	22
97403	13213E9752	4710-00-240-5629	360	15
97403	13213E9153	4710-00-240-5648	360	19
97403	13213E9154-L		341	28
97403	13213E9755		361	6
97403	13213E9716		361	10
97403	132L3E9758		350	27
97403	13213E9759	4710-00-240-5649	350	21
97403	13213E9762	4710-00-240-5647	352	11
97403	13213E9764-2	4710-00-240-5615	360	29
97403	13213E9764-3	4710-00-240-5616	360	28
97403	13213E9766-12	4720-00-469-6598	357	21
97403	13213E9766-7	4720-00-469-4921	339	6
97403	L3213E9766-8	4720-00-18L-8627	263	2
			265	2
			339	8
			357	18
97403	13213E97819-	4720-00-479-8792	360	3
97403	L3213E97892	4720-00-479-8791	351	13
97403	13213E9179-3		351	21
97403	13213E979E-1	4710-00-240-5617	350	3
			350	4
97403	13213E9574-1		64	16
97403	13214E2258	4730-01-195-0353	166	46
97403	13215E3675		427	7
97403	13215E7045-2		226	17
97403	13215E7617-1		320	4
97403	13215E7620		84	15
97403	13215E7622-17	2590-00-248-3446	148	5'
97403	13215E7622-18	2590-00-248-3407	148	8
97403	13215E7622-20		148	6
97403	13215E7622-21	2590-00-248-3486	148	1
97403	13215E7622-25		124	7
97403	13215E1622-29	2590-00-450-9126	124	3
97403	13215E7622-3	2590-01-160-9125	132	23
97403	13215E7625	2520-00-401-7138	167	13
97403	13215E76261		189	11
97403	13215E7626-4		189	8
			191	6
97403	13215E76265		191	9
97403	13215E76266		189	9
97403	13215E7626-8		189	7
97403	13215E7631-1	4720-00-469-4936	350	31

**CROSS-REFERENCE INDEXES
PART NUMBER INDEX**

FSCM	PART NUMBER	STOCK NUMBER	FIG.	ITEM
97403	13215E7631-11	4720-00-469-4935	351	8
97403	13215E7631-14		189	19
97403	13215E7631-15	4720-00-469-4933	357	9
97403	13215E7631-2	4720-00-469-4932	350	30
			357	38
97403	13215E7631-6	4720-00-469-4940	350	1
97403	13215E7631-7		189	18
97403	13215E7631-8		189	25
97403	13215E7632-1	4720-00-936-2189	189	28
97403	13215E7633-1		189	10
97403	13215E7633-11	4720-00-479-8801	272	5
97403	13215E7633-12	4720-00-479-2769	272	9
97403	13215E7633-16	4720-00-470-6192	347	2
97403	13215E7635-25		350	10
97403	13215E7636-1		189	13
97403	13215E7636-10		271	15
97403	13215E7636-18	4720-00-466-L886	351	12
97403	13215E7636-22	4720-00-466-1885	348	8
97403	13215E7636-23	4720-00-466-1884	348	5
97403	13215E7636-27		268	1
97403	13215E7636-29	4720-00-466-1882	267	8
97403	13215E7636-30		267	3
97403	13215E7636-5	4720-00-469-4922	357	35
97403	13215E76367	4720-00-466-1887	348	7
97403	13215E7637-2		189	12
97403	13215E7637-3	4720-00-466-1880	347	5
97403	13215E7637-4	4720-00-466-1879	347	13
97403	13215E7639-2	4720-00-479-8789	350	2
97403	13215E740-1		226	25
			228	7
97403	13215E1640-2		226	12
97403	13215E7640-3		237	20
97403	L3215E7640-6		237	18
97403	13215E7640-9		237	7
97403	13215E1644	5306-00-440-7840	81	31
			81	43
97403	13215E7645-2		228	1
97403	13215E7645-3		226	10
97403	13215E7646-10	4720-00-449-5019	349	12
			350	28
97403	13215E7646-11	4720-00-469-4915	267	14
97403	13215E164615	4720-00-469-4917	267	13
97403	13215E7646-16	4720-00-469-4918	266	9
			267	10
97403	13215E7646-17		266	5
97403	13215E7646-2	4720-00-459-8283	266	1
97403	13215E7646-20	4720-00-449-7199	357	8
97403	13215E7646-21		357	7
97403	L3215E7646-7		348	9
97403	13215E7646-8		271	3
97403	13215E7646-9		271	1

**CROSS-REFERENCE INDEXES
PART NUMBER INDEX**

FSCM	PART NUMBER	STOCK NUMBER	FIG.	ITEM
97403	13215E7648-5		349	19
97403	13215E7651-4	4720-00-479-2764	267	7
97403	13215E7651-6	4720-00-479-2765	357	6
97403	13215E762		116	13
97403	13215E7657	3810-00-236-0445	312	18
97403	13215E7658	3810-00-236-0444	312	18
97403	13215E9949	5340-00-470-1293	289	8
97403	13Z15E9950	4710-00-240-8976	351	14
97403	13215E9551		350	29
97403	13215E9963	4710-00-240-8955	350	9
97403	13215E9964	4710-00-240-9000	320	17
97403	13215E9966-1		210	6
97403	13215E9966-3		228	17
97403	13215E9971		276	3
97403	13215E9972		425	7
97403	13215E9986	3830-00-236-2278	420	3
97403	13215E9967		64	20
97403	13215E9590	3830-00-236-2279	420	5
97403	13215E9991		184	20
97403	13215E9992	5340-00-450-3484	184	14
97403	13216E1289		308	1
97403	13216E4620		427	1
02280	13216E7846		351	3
97403	13216E7854	4710-00-240-9027	236	5
97403	13216E1856		282	1
97403	13216E7857	4710-00-240-9004	350	44
97403	13216E7858		349	16
97403	13216E7859	4710-00-240-8938	269	5
97403	13216E7860		269	6
97403	13216E7861	4710-00-240-9045	349	1
97403	13216E7862-1	4710-00-240-5621	349	6
97403	13216E7862-2	4710-00-240-5622	266	10
97403	13216E7862-3	4710-00-240-5623	266	3
97403	13216E7863	4710-00-240-8961	349	8
97403	13216E7864		269	3
97403	13216E7865	4710-00-240-8942	349	4
97403	13216E8008		230	29
97403	13216E8009	2520-00-401-7136	267	11
97403	13216E8014	4710-00-240-8968	357	13
97403	13216E89182		236	10
97403	13216E8020	4810-00-404-9819	338	5
97403	132L6E8021-1		236	19
97403	13216E8021-2		236	18
97403	13216E8025	2990-00-239-4889	84	18
97403	13216E9821		176	23
97403	13216E8030		191	14
97403	13216E9542	4820-00-458-8067	338	1
97403	13216E9547		191	10
97403	13216E9549-1	4710-00-240-8947	350	26
97403	13216E9549-2	4710-00-240-8948	350	16-
97403	13216E9550	4710-00-240-8979	352	18

**CROSS-REFERENCE INDEXES
PART NUMBER INDEX**

FSCM	PART NUMBER	STOCK NUMBER	FIG.	ITEM
97403	13216E9552	4710-00-240-8980	352	5
97403	13216E9553	4710-00-449-4997	352	19
97403	13216E9555		162	14
97403	13216Eg556		162	25
97403	13216E9557		162	13
97403	13216E9556		162	28
97403	13216E9559		162	24
97403	13216E9560		162	27
97403	13217E3060		153	13
97403	13217E3072		398	6
97403	13217E3073-1		379	17
			398	7
97403	13217E3013-2		398	16
97403	13217E3073-3		398	9
97403	13217E3074		398	5
97403	13217E3075		398	13
97403	13217E3076		379	18
97403	13217E3077		376	12
			379	21
97403	13217E3078		379	5
97403	13217E3079		379	24
97403	13217E3079-2		379	22
97403	13217E3079-3		376	24
97403	13217E3079-4		376	23
97403	13217E3081	3815-00-938-5862	376	25
			379	23
97403	13217E3082		379	29
97403	13217E3083	3040-00-949-4377	376	29
			379	2
97403	1321E730E4-2		376	2
			379	II
97403	13217E3085-1	3040-00-481-2287	379	30
97403	13217E3085-2	3040-00-404-2982	376	11
97403	13217E3086		379	15
97403	13217E3087		398	10
97403	13217E3150	4710-00-401-0598	352	12
97403	13217E3152		162	4
97403	13217E3156		162	8
97403	13217E3159		132	5
97403	13217E6261	3815-00-554-0126	397	1
97403	13217E6262	3815-00-120-4804	376	16
97403	13217E6270		397	20
97403	13217E6271	3020-01-214-1719	397	19
97403	13217E6272		397	21
97403	13217E6273		397	22
97403	13217E6274		397	18
97403	13217E6275	3120-00-445-3773	397	14
97403	13217E6276	3040-00-506-5537	397	16
97403	13217E6277	5306-00-478-1578	397	11
97403	13217E6278-1	5365-00-189-4859	397	9
97403	13217E6278-2		397	8

**CROSS-REFERENCE INDEXES
PART NUMBER INDEX**

FSCM	PART NUMBER	STOCK NUMBER	FIG.	ITEM
97403	13217E6219-1		397	17
97403	13217E6279-2		376	21
97403	13217E6279-3		376	22
97403	13217E6279-4	5306-01-064-1539	376	1
97403	13217E6280	4710-00-930-4217	397	10
97403	13217E6283	3120-00-585-8812	376	18
97403	13217E6285	3815-00-120-4805	376	8
97403	13217E628K	3020-00-618-1128	376	34
97403	13217E6267	3040-00-404-0705	376	31
97403	13217E6268		376	35
97403	13217E6289		376	28
97403	13217E6388		376	33
97403	13217E7540	3120-00-661-9415	376	15
			379	20
97403	13218E519-42		380	23
97403	13218E9237-12	4710-00-240-5614	360	4
97403	13218E9237-20	4710-00-240-8949	349	9
			351	19
97403	13218E9237-8	4710-00-449-4913	162	9
			320	12
97403	13218E9253-4		234	16
97403	13218E9278-1	4720-00-479-8786	189	42
97403	13218E9278-2		361	7
97403	13218E9281-5		73	13
97403	13221E7461		263	3
97403	13221E7461-5		265	3
15434	132383		15	2
12204	1323864	5330-00-358-2734	77	30
15434	132716	2940-00-731-4727	106	1
15434	132717		106	5
15434	132718		106	9
15434	132719	2930-00-788-2771	106	3
15434	132730	5330-00-788-2772	106	8
15434	132731	2930-00-788-2773	106	4
15434	132790		49	7
97403	1328E6485		311	3
72800	1331	5365-00-811-3950	103	15
15434	133374	2990-00-898-1367	54	7
03504	13403E		275	12
03504	134039		275	11
			300	13
03504	134041		275	13
03504	134042		275	10
70281	134045	5330-00-470-8147	300	14
70281	134046		300	15
03504	134053	5307-00-939-6753	273	17
			277	15
03504	134054		273	20
			277	17
03504	134055	5340-00-930-6386	273	34
			277	24

**CROSS-REFERENCE INDEXES
PART NUMBER INDEX**

FSCM	PART NUMBER	STOCK NUMBER	FIG.	ITEM
03504	134056	2530-00-019-2265	273	33
			277	23
03504	134057	5365-00-226-8404	273	36
			277	26
			278	25
			317	16
03504	134059	5365-00-226-1301	273	27
			277	36
			278	16
			317	5
03504	134060	2530-00-226-1267	273	21
			277	34
			278	15
			317	3
			346	3
12603	134063	4730-00-477-1141	273	2
			274	20
			277	21
			275	34
03504	134071			
15434	134074	2910-00-085-7436	58	12
			59	12
03504	134076	5310-00-088-6572	273	35
			277	25
03504	134078	5340-00-842-7655	273	32
			277	22
70281	134085		299	43
03504	134100	4820-00-432-1642	278	29
			317	11
			346	28
70281	134107	2540-00-471-0237	299	26
70281	134108	2540-00-471-0239	299	18
03504	134116	5360-00-019-2261	273	13
03504	134119	5360-00-927-4863	317	4
15434	134130		107	1
			109	3
12603	134250		275	23
12603	134264	2530-00-689-5731	277	4
			278	7
			317	12
			346	1t
03504	134289	5310-00-019-2266	273	51
			277	37
			278	17
			317	2
			346	2
03054	134290		273	24
			277	6
			278	9
			317	20
			346	20
03504	134350		275	30

**CROSS-REFERENCE INDEXES
PART NUMBER INDEX**

FSCM	PART NUMBER	STOCK NUMBER	FIG.	ITEM
12603	134351		275	14
12603	134352	2530-00-470-6423	275	19
03504	134356		275	22
12603	134366		344	5
03504	134375	4730-00-930-5683	344	15
03504	134417		273	7
			274	7
03504	134418		273	8
			274	8
03504	134419		273	10
			274	10
12603	134420	5330-00-491-7614	273	9
			274	9
03504	134433	2530-00-226-1246	273	50
			277	28
03504	134437	5330-00-587-7055	344	14
12603	134436	5330-00-587-7049	344	12
12603	134455	2530-00-226-8403	273	42
			277	31
12603	134487		278	27
			317	14
			346	13
03504	134489		278	22
			317	18
			346	18
12603	134491	3040-00-432-9573	278	11
			317	8
			346	8
12603	134492		278	24
			317	17
			346	17
12603	134493	3040-00-256-2596	278	26
			317	15
			346	14
12603	134494	2530-00-427-3962	278	31
			317	22
			346	26
12603	134502	2530-00-226-8108	275	4
12603	134503	3110-00-226-8112	275'	6
03504	134505		275	33
03504	134506		278	23
12603	134507	3040-00-256-2595	278	3
12603	134511	4820-00-432-9572	278	20
			317	28
			346	23
03504	134637		273	49
			277	11
			278	13
			317	7
03504	134660		344	8
12603	134661	4820-00-432-9574	344	7

**CROSS-REFERENCE INDEXES
PART NUMBER INDEX**

FSCM	PART NUMBER	STOCK NUMBER	FIG.	ITEM
12603	134662		344	6
12603	134671		344	13
12603	134672		344	10
03504	134712		273	45
12603	134787	5365-00-226-8409	273	23
			277	5
			278	8
			317	19
			346	19
12603	134788	2530-00-226-1275	273	37
			277	27
12603	134803		273	47
			277	12
			278	34
			317	25
			346	30
12603	134871		344	9
12603	135019	3120-00-629-3525	275	5
12603	135021	2530-00-689-5748	275	28
03504	135028		275	35
03504	135029		275	37
12603	135032		275	21
03504	135038		277	9
12603	135042		277	35
			346	4
03504	135059		346	5
03504	135065		273	30
15434	135069	5306-00-116-5785	2	18
03504	135070	5340-00-479-4422	273	18
			277	18
03504	135124		273	31
03504	135131		273	31
03504	135132		274	5
12603	135135	2530-00-470-6422	273	14
			274	12
12603	135136	5340-00-470-6421	273	3
			274	22
03504	135137		274	18
15434	136042	2910-00-085-7461	48	7
62983	136569		343	26
15434	136749	2910-00-085-7464	48	8
12603	136820	2530-00-916-2084	KIT	
			KIT	
			KIT	
12603	136821	2530-00-913-1943	KIT	
12603	136829	2530-00-946-4639	KIT	
			KIT	
03504	136830		KIT	
03504	136831	2530-00-913-1944	KIT	
03504	136832	2530-00-913-5324	KIT	

**CROSS-REFERENCE INDEXES
PART NUMBER INDEX**

FSCM	PART NUMBER	STOCK NUMBER	FIG.	ITEM
03504	136835		KIT	
03504	136845	5340-00-763-9773	275	29
03504	136852	5330-00-250-5708	KIT	
12603	136860	2530-00-410-5647	KIT	
03504	136861	5330-00-250-5711	KIT	
			KIT	
12603	136862		274	4
12603	136863	2530-00-470-6423	275	18
12603	136864		277	20
03504	136865		273	29
12603	136866	2530-00-223-5374	273	5
12603	136867	2530-00-471-8572	277	1
12603	137610	4820-00-945-5348	278	1
12603	137613	2530-00-689-5746	275	1
03504	137616	2520-00-762-4216	346	1
12603	137618	4820-00-915-5435	317	1
12603	137619	2530-00-242-3324	277	1
12603	137653	4820-00-633-8057	344	3
15434	137795	5305-00-091-4006	43	17
15434	137808	2910-00-786-0084	54	10
03504	137877		274	11
03504	137894		275	25
03504	137895		275	32
03504	137896		273	12
53591	137979		104	38
15434	138046	5305-00-301-5901	2	14
15434	138369	5365-00-052-3455	10	3
15434	138603		96	16
15434	138608	5365-00-974-9851	45	7
53591	138652		104	1
53591	138725		104	10
53591	138774		104	39
53591	138775		104	5
53591	138716		104	8
53591	138783		104	37
15434	138806	5310-00-472-7094	54	12
24617	138811		101	9
15434	138886	2815-00-994-4438	16	10
15434	138887	2815-00-994-4437	16	9
15434	138931	2815-00-981-3160	16	6
15434	138948	5315-00-085-7450	16	12
15434	139034	4730-00-814-3309	71	14
15434	139230		54	43
15434	139247		42	4
15434	139290	5330-00-085-7414	56	18
15434	139292		52	43
			57	20
58553	1394	5306-01-285-4773	426	15
15434	139400		375	13
15434	139438	5310-00-062-6632	12	14
15434	139473	5365-00-988-3668	50	43

**CROSS-REFERENCE INDEXES
PART NUMBER INDEX**

FSCM	PART NUMBER	STOCK NUMBER	FIG.	ITEM
15434	139473	5365-00-988-3668	54	49
15434	139587		54	29
15434	139615		52	41
15434	13966iE		50	16
			53	43
15434	139670		1	7
			96	1
15434	139677		42	2
15434	139796		61	5
15434	139810	3120-00-948-0400	25	7
			61	16
15434	139834	5340-00-951-3536	52	21
			56	8
15434	139845	5330-00-084-7785	194	11
15434	139846		9	11
15434	139850	2530-00-435-8043	371	8
15434	139896	5340-00-085-7469	16	2
15434	139950	5310-00-062-9566	12	15
15434	139957		39	38
15434	139988		52	20
			56	9
15434	140080		7	18
15434	140090		7	17
15434	140100		7	16
15434	140120	2815-00-082-0462	12	8
15434	140216	5310-00-082-1882	3	21
15434	140250	5340-00-246-6569	371	18
15434	140276	5340-00-246-6571	371	14
15434	140277	5340-00-246-6572	371	15
15434	140317	5365-00-062-4372	12	7
15434	140347		96	7
11862	14036115	2530-01-149-7945	28	15
			29	14
15434	140411	5310-00-829-5238	8	5
15434	140514		1	4
15434	140564	5306-00-081-850'7	7	8
15434	140567	5306-00-905-4417	10	6
15434	140616	4730-00-471-0053	42	6
15434	140616	2910-00-829-5603	50	51
			54	40
15434	140687	4710-00-084-7790	96	4
15434	140698	5330-00-990-2587	39	37
			40	36
15434	140896		25	8
24617	141284	5315-00-014-1284	11	8
15434	141745		23	2
15434	141872		20	23
15434	141873		20	10
15434	141875	3120-00-082-0240	20	9
			20	22
80883	14200613		326	4

**CROSS-REFERENCE INDEXES
PART NUMBER INDEX**

FSCM	PART NUMBER	STOCK NUMBER	FIG.	ITEM
80883	14200813		327	2
15434	142145	5305-00-062-4373	51	2
15434	142179	5310-00-984-0273	51	5
15434	142204		53	24
15434	142210		21	32
15434	142616	2930-00-437-0567	34	10
98440	1428	5305-00-121-2705	74	23
			75	32
15434	142992	2815-00-994-4443	20	13
15434	143061		28	4
			29	11
15434	143245	5360-00-081-9302	52	49
15434	143255		57	18
15434	143256	5360-00-901-9640	57	16
15434	143403		39	14
15434	143405	3040-00-086-8384	39	25
			40	23
15434	143477		69	20
15434	143478		69	21
15434	143526		17	6
15434	143551		6	8
15434	143602		29	10
15434	143694	5330-00-084-7800	39	33
			40	32
15434	143847	5360-00-081-8487	50	18
			53	20
15434	143878		6	13
93061	144F-8-6	4730-00-401-7132	233	13
72216	144X8X8X6	4730-00-401-7132	231	9
21450	144035	4730-00-186-3024	186	5
15434	144131	5315-00-062-4395	7	21
15434	144178	5315-00-082-0448	50	19
			53	21
15434	144191		69	5
15434	144195	5360-00-082-0124	52	40
			57	21
15434	144302	2911-00-829-5604	50	61
			54	35
15434	144372	4730-01-157-8923	88	4
15434	144529	4310-00-351-7391	370	6
15434	144667		36	7
15434	144676	2910-00-120-4835	57	3
15434	144680		371	9
15434	144714	4820-00-909-4174	375	7
15434	144800		9	10
15434	144910	2815-00-034-4701	17	8
15434	144948	3805-00-955-5320	375	4
72216	145X6X6X8		227	22
			228	6
15434	145028	4820-00-909-4175	375	3
15434	145075	5330-00-085-3927	39	40

**CROSS-REFERENCE INDEXES
PART NUMBER INDEX**

FSCM	PART NUMBER	STOCK NUMBER	FIG.	ITEM
15434	145075	5330-00-085-3927	40	39
15434	145087		375	12
30076	145199	2520-00-051-9834	192	9
15434	145459		97	22
30076	14546	4730-00-944-7898	238	1
15434	145544		55	36
15434	145779	2815-00-920-2055	45	17
15434	145782		111	6
15434	145947		57	4
15434	145949	2910-00-226-1333	52	41
15434	146064	2815-00-085-7441	16	7
15434	146120	4820-00-085-7452	16	11
62983	1462	5310-00-005-6231	341	9
15434	146482	2910-00-506-4877	51	33
15434	146463	2910-00-790-8736	51	28
15434	146484		51	32
15434	146523	5340-00-088-6540	77	3
15434	14659C		7	12
15434	146600		7	13
15434	146610		7	15
15434	146750	2815-00-088-0011	12	6
15434	146814	2910-00-400-5177	49	3
15434	146891	5305-00-044-0369	6	2
15434	146933		39	16
			40	7
15434	146974		20	16
15434	146976		20	4
15434	146980		371	8
15434	147056	2910-00-085-7442	5	7
15434	147135	6680-00-858-3507	373	6
15434	147160	3120-00-082-0447	3	26
15434	147292	5360-00-902-8478	52	49
15434	147321		61	19
15434	147328		61	15
15434	147389	5305-00-062-4378	16	14
			17	1
15434	147558		48	3
15434	147559	5330-00-959-1563	48	20
15434	L47901		54	8
15434	147991	5340-00-081-8488	66	1
15434	148001	5306-00-062-3995	3	20
15434	148210	3120-00-086-7743	3	25
15434	148216	2815-00-062-8613	29	6
15434	148217		29	5
15434	148254	2910-00-451-3624	55	37
15434	148271		49	5
53591	148272		104	28
53591	148273		104	26
15434	148293	5330-00-053-1426	35	16
			35	19
15434	148426	5365-00-252-8939	55	35

**CROSS-REFERENCE INDEXES
PART NUMBER INDEX**

FSCM	PART NUMBER	STOCK NUMBER	FIG.	ITEM
62983	1485		343	10
15434	148504	5365-00-912-9104	48	18
			49	4
53591	148512		104	27
15434	148524		48	15
15434	148698	2815-00-952-3006	44	5
15434	148909	5340-00-249-6557	50	46
			54	41
15434	148916	5310-00-858-3509	51	8
			54	24
15434	148976	5315-00-253-3408	51	9
			54	25
15434	148977	2990-00-858-3526	51	10
15434	149030	3040-00-085-7439	51	7
15434	149040	5315-00-973-0414	51	4
15434	149104	2910-00-076-3538	51	11
15434	149121	5330-00-740-6110	29	21
15434	149151	3020-00-082-0461	39	32
			40	30
15434	149411	5330-01-213-9673	50	53
			54	38
15434	149420		50	57
15434	149503		50	52
			54	39
15434	149527		36	18
73370	149557	2910-00-787-6552	76	8
			77	15
15434	149717		39	15
15434	149718		39	5
			40	5
15434	149719		39	34
15434	149747		36	9
15434	149767	2910-00-910-3698	54	13
15434	14980w		39	28
15434	149816		39	19
15434	149955		39	lt
15434	149973		5	13
85181	15-86-15-15	3040-00-968-6277	389	2
			392	21
12603	110404		261	14
15434	150047		42	3
15434	150100		7	14
15434	150125	3020-00-088-1702	22	4
15434	150138	3020-00-082-1899	7	22
15434	150139	3020-00-903-9535	371	10
15434	150210		4	19
15434	150230		25	6
15434	150297		25	2
15434	150299		25	4
15434	150306		25	3
15434	150310		8	it

**CROSS-REFERENCE INDEXES
PART NUMBER INDEX**

FSCM	PART NUMBER	STOCK NUMBER	FIG.	ITEM
98440	1505		74	21
15434	150611		5	9
15434	150631	5360-00-957-2621	375	11
24617	1508003	6685-00-335-9516	130	20
15434	151035		9	2
15434	151100		9	5
15434	151101		36	24
15434	151299		14	12
15434	151348	5306-00-082-0660	3	7
15434	151349	5306-00-082-0661	3	11
15434	151350	5306-00-970-8923	3	8
70040	1514371	5930-00-082-6580	156	31
15434	15L620		39	30
98440	1517A		75	30
15434	151707		43	14
70040	1517386	6680-00-515-3457	75	33
15434	151780	5330-00-084-7783	9	1
15434	151781	5330-00-084-7784	3	15
15434	151784		10	5
98440	1518		74	22
15434	152038		39	21
15434	152082	3120-00-984-1851	18	8
15434	152173	2815-00-085-3944	20	17
			21	10
15434	152249		39	41
			40	40
15434	152421		2	13
19207	1526499-1		155	6
15434	153218		61	10
15434	153240	5360-00-913-9743	55	44
15434	153336	2910-00-829-5616	52	17
			56	6
15434	153336	5340-00-829-5617	52	18
			56	lt
15434	153379	5365-00-252-8940	55	40
15434	153380	5365-00-252-8941	55	40
15434	153381		55	40
15434	153520	5310-00-249-6540	34	18
40152	1536234		423	8
15434	153994	5330-01-088-9318	54	26
62983	154004	5330-00-562-1071	343	15
62983	154005		273	22
			277	30
			278	21
			317	29
			346	22
62983	154013	5330-00-441-3114	341	12
62983	154016	5330-00-534-5566	343	34
62983	154026	5330-00-467-3347	257	5
			258	5
62983	154076	5330-00-506-4043	257	34

**CROSS-REFERENCE INDEXES
PART NUMBER INDEX**

FSCM	PART NUMBER	STOCK NUMBER	FIG.	ITEM
62983	154080	5330-00-562-1077	337	25
62983	154084	5330-00-830-8329	258	31
15434	154086		55	22
15434	154088	5330-00-961-9470	51	30
			55	L9
			257	6
			258	6
62983	154092	5330-00-772-7650	257	35
62983	154095	5330-00-772-7652	257	37
62983	154101	5330-00-950-8217	258	34
62983	154130	5330-00-899-4390	283	5
62983	154132	5330-00-935-6018	341	3
62983	154139	5330-00-957-1968	343	37
62983	154143	5330-01-131-6795	343	11
15434	154166	2815-00-085-7457	9	16
15434	154167	4320-00-842-5330	7	10
15434	154226	2815-00-084-7796	43	13
15434	154272	2815-00-981-3161	30	8
			31	1
15434	154277	4820-00-066-9065	69	3
62983	15430		259	18
15434	154396		43	12
15434	154395	4140-00-099-5697	107	1
			111	16
15434	154460	2910-00-404-2987	55	28
15434	154571	3120-00-973-2972	18	14
15434	154591	4730-00-485-9284	99	5
15434	154615	5365-00-113-8522	107	15
			109	9
15434	154638	5340-00-299-0700	107	16
			109	21
15434	154643	2815-00-226-8089	1	6
62983	155023	5340-00-019-4207	257	3
15434	155072	2815-00-085-7471	39	39
15434	155096		7	4
15434	155172	5330-00-994-4418	3	30
62983	1554020		343	28
15434	155445	4130-00-908-6335	51	18
			54	3
15434	155500	2815-00-085-7476	22	5
15434	155787		374	4
15434	155977		30	12
15434	155997		31	5
15434	155998		30	L5
			31	8
15434	156007		38	7
15434	156013		62	3
15434	156019		38	6
15434	156032		38	8
15434	156046		38	5
15434	156076		39	36

**CROSS-REFERENCE INDEXES
PART NUMBER INDEX**

FSCM	PART NUMBER	STOCK NUMBER	FIG.	ITEM
15434	156083		36	29
15434	156101		12	12
15434	156175		2	15
15434	156290	2815-00-996-0603	8	16
15434	156304	5306-00-909-2491	1Z	11
15434	156310		12	13
15434	156348		43	11
15434	156397		22	7
12603	156404		260	14
15434	156438	5360-00-045-9877	18	3
15434	156439	5340-00-045-9876	18	17
15434	156467		36	7
15434	156497	2815-00-909-2476	43	18
15434	156641	5330-00-994-4435	16	5
15434	156678		52	33
			56	23
15434	156679		52	27
			56	28
24617	1567471		365	1
15434	156819	5330-00-492-6358	194	10
15434	156821	3010-00-470-9902	194	3
15434	156979		38	36
15434	156986		38	38
15434	157086	5365-00-507-3271	51	29
15434	157416		32	2
15434	157417		32	9
15434	157426	5330-00-981-3162	32	5
15434	157428		32	6
15434	157436		32	3
15434	157438		32	8
15434	157460	2815-00-297-2827	32	4
15434	157462		32	7
15434	157594	3120-00-603-2691	50	31
			53	19
15434	157727		5	5
15434	157952		40	28
15434	158168	5340-01-157-1692	36	20
15434	158197		42	8
62983	158465		257	31
			258	28
			337	9
15434	158551		24	2
15434	158759	2990-00-297-0068	7	9
15434	158767		1	3
15434	158885		3	22
93061	159F-6-4	4730-00-496-7330	226	16
15434	159236	3020-00-907-4819	61	18
15434	159397		36	33
23382	16B1582726	6210-00-699-9457	127	2
			128	7
			129	6

**CROSS-REFERENCE INDEXES
PART NUMBER INDEX**

FSCM	PART NUMBER	STOCK NUMBER	FIG.	ITEM
03504	16F06	5340-00-032-4157	166	10
96881	16116F	3120-00-474-1709	422	12
30780	16P 50N S	5340-00-420-2127	181	3
83058	160403	6210-00-699-9458	127	13
			129	1
78747	160443		127	24
15434	160514		52	19
			56	10
15434	160538		40	15
62983	160571		343	29
95879	1608B	4730-00-2T9-0354	275	2
62983	1609	5315-00-248-6024	259	14
15434	161042		40	19
62983	1617		102	16
			337	29
15434	161701	2815-00-453-9077	10	4
15434	161740		36	23
15434	161741		36	14
15434	161742		36	32
15434	161748	5340-00-088-6487	36	1
15434	161784		38	37
15434	161950		3	22
15434	161951		3	22
15434	161960	2815-00-907-9013	7	20
15434	161974		107	14
15434	161975	3020-00-269-4709	107	8
15434	162206	4720-00-913-1941	62	16
62983	162512		343	33
15434	162592		40	26
15434	162607		40	6
15434	162653	4820-00-138-9474	40	35
15434	162685		40	12
15434	163013	5330-00-401-5108	40	10
15434	163061	2815-00-905-4453	16	4
15434	163066		62	18
15434	163733	2910-00-400-5178	50	48
			54	42
15434	163759	4130-01-089-5902	26	7
15434	163826		50	23
			50	30
			53	25
15434	163941		50	28
			53	27
15434	163944	3120-00-904-9595	50	25
			53	29
15434	163947		48	13
15434	163948		48	12
15434	164180		48	9
70960	1644B		201	13
19207	164430	5305-00-990-8387	325	5
15434	164581	2815-00-253-5566	4	34

**CROSS-REFERENCE INDEXES
PART NUMBER INDEX**

FSCM	PART NUMBER	STOCK NUMBER	FIG.	ITEM
15434	164582		4	36
15434	164597		60	9
15434	165031		69	10
15434	165077	4710-00-097-9908	373	2
15434	1651oS	2530-00-097-9909	373	9
15434	165484		67	4
15434	165651		26	6
15434	165672		9	18
45681	1661-602109		342	3
45681	1661-61229		342	13
96881	16616FR8VB		425	1
45681	1662-5623S2		342	4
45681	1662-582486		281	5
45681	1662- 182487		281	4
45681	1662-582488		281	2
45681	1662-592325		281	6
15434	166310	2990-01-244-8471	43	1
15434	166384	4730-00-485-9283	96	2
15434	167111		194	6
80064	1672836	4730-00-Z78-3725	269	10
15434	167640		372	9
15434	167662	3020-00-466-1948	105	8
15434	167671		105	4
15434	167825	2815-00-454-7806	3	16
15434	167849		96	15
15434	167850		96	9
15434	167851		96	13
15434	167853		7	3
15434	168035		3	28
15434	168306	5305-00-947-3437	20	20
			21	3
			21	9
			21	16
			21	22
			21	28
15434	168336	5330-00-440-8827	96	20
15434	168481	2930-00-929-550.1	106	7
15434	168807		43	6
15434	168826		21	12
15434	168827		21	30
15434	168828		21	18
15434	168829		21	5
15434	168830		21	24
89922	169	5315-00-168-2962	395	29
15434	169266		28	2
15434	169327	2815-00-909-2485	18	7
15434	169351	2815-00-159-8678	18	1
15434	169352	2815-00-148-7469	18	2
15434	169474	2815-00-909-2481	22	6
03504	17012350R		208	10
			218	10

**CROSS-REFERENCE INDEXES
PART NUMBER INDEX**

FSCM	PART NUMBER	STOCK NUMBER	FIG.	ITEM
03504	17012360R	5305-00-084-0074	208	20
			218	20
09990	17X36	5310-00-135-7292	342	7
15434	170196		9	9
15434	170205		27	5
15434	170426	4710-00-905-5021	66	2
15434	170421	4710-00-924-3568	66	4
62983	1105	3110-00-554-5403	337	19
15434	170948	2910-00-912-4554	48	2
15434	171024		14	6
15434	171028	5330-00-919-7208	14	7
15434	171085	2815-00-939-8084	18	11
15434	171087		18	15
15434	1710dm		18	5
15434	171125	2910-00-404-7002	69	17
15434	171451		3	2
15434	171545	5305-00-405-5453	52	4
			52	14
			56	2
			58	3
15434	171546	5305-00-509-8106	52	30
			56	29
15434	171550	5305-01-215-5261	52	3
			56	14
15434	171552		52	7
			57	11
98441	1725-4S		62	2
15434	172514	5305-00-091-4005	41	29
80883	17261513G1-1		326	20
			327	16
62983	17306	3110-00-227-4910	343	9
15434	173086	5330-00-132-0247	49	9
90407	17317P11	5360-00-016-2436	342	16
15434	173176	5360-01-155-7157	34	21
15434	173286		34	13
15434	173287	2940-00-4'70-6701	34	16
15434	173288	5330-00-401-5107	34	11
15434	17328S	5330-00-401-2004	34	6
15434	173291	5330-00-401-5106	34	5
15434	173292		98	13
15434	173296		34	20
15434	173296-1		34	4
15434	173297		98	2
15434	173298		98	12
15434	173299		98	1
15434	173368	5330-00-132-0248	34	28
62983	173792		343	13
D8009	1740009		153	19
15434	174364	4710-00-226-1340	66	14
62983	175071		343	6
15434	175258		24	1

**CROSS-REFERENCE INDEXES
PART NUMBER INDEX**

FSCM	PART NUMBER	STOCK NUMBER	FIG.	ITEM
15434	175282	2940-00-459-6558	36	26
15434	175440		3	4
73842	17555	3030-00-492-8098	109	15
15434	175578		54	17
15434	175836	4820-00-130-4820	62	6
			66	19
15434	175864	2910-00-933-3012	52	29
			56	25
89922	176		395	7
15434	176020		45	6
15434	176022		38	20
15434	176246		375	16
62983	176387		343	19
62983	176385	4820-00-432-1632	343	30
62983	176390	4820-00-432-1634	343	24
15434	176436		104	33
62983	176452		356	88
15434	176480		104	24
15434	176492		104	4
15434	176827		105	6
15434	176838		55	4
60703	1771-12J	5305-01-162-5994	330	16
15434	1177276		62	19
15434	177507		9	18
15434	17764		52	25
15434	177761		54	43
15434	177762		50	45
15434	177999	4730-00-369-7824	52	5
15434	17807S	4820-00-471-0049	66	20
15434	178123	5340-01-131-9213	36	5
15434	178536	3030-00-105-9216	107	9
15434	179606		42	1
12603	180628	5305-00-104-2832	273	15
			274	19
			277	29
12603	1808380R	5305-01-030-2269	208	3
			218	3
12603	180844		273	4
			274	21
03504	180888PR		423	12
03504	18D08R		423	4
89881	180022	2530-00-682-7641	273	1
89881	180023	2530-00-226-8369	274	3
15434	180099		98	11
15434	180176	5305-00-091-4007	11	20
15434	180372	5340-00-719-4601	66	6
15434	180400		88	6
15434	180401		88	5
15434	180402	4730-00-297-4653	95	2
15434	180404	4730-00-299-0801	100	12
15434	180447		372	10

**CROSS-REFERENCE INDEXES
PART NUMBER INDEX**

FSCM	PART NUMBER	STOCK NUMBER	FIG.	ITEM
15434	180633		14	8
15434	180820		372	3
15434	180830		372	5
15434	181027	2815-00-939-8924	18	4
15434	181466	5310-00-484-1718	52	2
			52	32
			55	2
			56	4
			56	17
			56	30
			58	4
			59	3
15434	1816-HX-1		39	17
			105	2
370	3			
62983	181792	5365-01-014-5648	283	6
15434	182008	5305-0U-O9t-4004	98	10
15434	182158	4710-00-057-1479	67	1
15434	18226		53	35
19207	1827123		325	13
15434	182860		3	31
			12	3
15434	183342S	4330-01-145-5269	34	24
15434	183429	5365-00-369-4729	371	1
			374	6
15434	183712	4710-00-277-552	5	97
	11			
15434	183831		34	7
15434	183832		34	8
89922	184		395	25
24617	1840633	5305-00-423-4909	121	14
62983	184090		258	7
15434	184386		34	26
15434	184388		34	19
62983	184586		343	7
16764	1851632	2920-00-100-3403	121	12
16764	1861785	5360-00-597-3278	1a8	12
15434	186780	5330-00-864-5422	97	20
80813	187	3-8-16BRASSI	5355-00-836-7416	161
	1			
	N S8R T81KBODY			
			278	4
62983	187000	5330-00-276-1933	337	5
21450	187395	4730-00-053-0511	74	28
16764	1874846	5970-01-146-8495	118	6
24617	1874847	5977-00-295-8475	118	2
62983	18155		337	13
15434	187556	5305-00-138-9848	58	15
			59	14
16764	1880781	5310-00-734-8749	113	28
15434	U88440		372	4
15434	18876		16	15
15434	188927		53	26

**CROSS-REFERENCE INDEXES
PART NUMBER INDEX**

FSCM	PART NUMBER	STOCK NUMBER	FIG.	ITEM
89922	189		395	3
15434	189638		54	53
15434	189800	5365-00-462-4504	52	47
			57	17
03504	19F16		166	48
16758	19024S4	5310-00-550-1680	118	22
			121	18
70281	1903J010	2540-00-471-0236	299	32
15434	190334	5360-00-129-9415	375	5
62983	190362	5310-00-203-1111	257	17
			337	17
16764	1904514	5977-00-285-0743	108	9
16764	1904982	5305-00-363-3582	118	13
99872	1905-102	5310-00-044-6548	288	2
70281	1906M003		300	19
16764	1906051	5940-00-581-6291	121	13
16764	1906975	5977-00-729-9651	108	16
16764	1907475	5977-00-284-7628	118	17
15434	190876	5330-00-132-0274	58	18
			59	10
62983	19093		337	26
16764	1909523	5970-00-416-4104	118	3
16764	1909531	5330-00-550-7315	117	17
16764	1911644	5310-00-297-7319	117	40
21450	191245	5305-00-019-1245	145	4
16764	1913080	5310-00-291-4498	118	5
16764	1913084	5310-00-734-8959	121	16
16764	1913086	5310-00-262-4753	118	9
16764	1913534	5970-00-669-9431	119	6
62983	191400	5340-00-900-4378	257	13
			337	21
16764	1914107	5310-00-809-3365	118	20
16764	1914640	5365-00-353-9839	118	18
16764	1914644	5340-00-353-9842	118	7
16764	1914842	5310-00-178-9612	117	41
16764	1914869	5306-00-550-9129	117	39
			118	28
15434	191517	5310-00-442-6899	61	11
16764	1915536	5940-00-871-0944	121	15
16747	1915717		121	3
16764	1916096	2920-00-753-9654	113	29
16764	1916098		113	25
16764	1916150	5935-00-647-2092	108	22
16764	1916160	5310-00-220-6573	108	8
16764	1916272	5330-00-599-2321	117	16
16764	191643S	9390-00-865-8270	117	19
			117	47
16764	1916502	5330-00-753-9638	113	27
16764	1916542	5360-00-597-4153	108	10
62983	191668	5330-00-118-6561	257	16
			337	16

**CROSS-REFERENCE INDEXES
PART NUMBER INDEX**

FSCM	PART NUMBER	STOCK NUMBER	FIG.	ITEM
16764	19179S3	5970-00-737-4865	108	31
16764	1918047	5330-00-285-9480	117	25
16764	1918620		124	2
16764	1918681	5970-00-734-8919	118	24
16764	1918690	5970-00-734-8918	118	25
16764	1918744	5330-00-054-6972	165	24
16764	1919490	5340-00-791-6218	113	23
16764	1919520	2920-00-737-6366	113	9
16764	1920155	5306-00-261-3398	108	7
16764	1921805	5330-00-997-9020	117	28
16764	1922489	5330-00-291-7433	113	15
16764	1922838		113	3
16764	1923484	3120-00-661-8951	117	26
16764	1924743		108	1
16764	1924892		113	22
16764	1924917		113	12
16764	1924970	6150-00-812-1183	117	10
15434	192513	5305-00-091-4003	41	3
16764	1925885		113	21
16764	1926211		114	4
16764	1926212		114	5
62983	192655		343	12
62983	192656		343	8
16764	1928500	5305-00-371-5138	118	15
15434	193039		5	12
62983	193144	4320-00-869-6164	258	[2
16764	1931673	5970-00-669-9429	121	8
62983	193220	5310-00-118-6314	258	16
62983	193428	5330-00-824-4370	258	14
16764	1935842	2920-00-994-4199	114	1
62983	193725		341	30
15434	193734	5330-00-403-9896	49	13
			54	11
15434	193735		48	11
15434	193739	5330-01-255-0153	30	16
16764	1938308		119	1
15434	193945		5	14
			24	3
16764	1940006	5310-00-081-2658	119	8
57733	19408		365	19
16764	1940935	5325-00-814-5986	113	14
16764	1940936		113	16
16764	1940937		113	19
16764	1940938		113	8
16764	1940943	6110-00-777-7165	113	7
16764	1940972	5910-00-659-8612	113	13
16764	1941174	2920-00-777-7181	108	32
16764	1941181	2920-00-072-1114	108	3
16764	1941182	59'77-00-786-9563	108	6
16764	1941184	6150-04-071-5425	108	4
16764	1941189		108	35

**CROSS-REFERENCE INDEXES
PART NUMBER INDEX**

FSCM	PART NUMBER	STOCK NUMBER	FIG.	ITEM
16764	1941113		108	33
16764	1941198	2920-00-965-7130	108	30
16764	1941241		108	25
16764	1941242	6150-00-071-5426	108	21
16764	1941243	3040-00-057-5255	108	40
16764	1941244	6150-00-071-5427	108	19
16764	1941245		108	44
16764	194i248	5340-00-072-1119	108	13
16764	1941250	5365-00-072-1118	108	24
16764	1942652	3110-00-072-1117	108	42
16764	1942969	2920-00-999-2399	121	11
16764	1943242	5360-00-721-5333	120	4
15434	194356		69	8
16764	1945356	5365-00-753-9528	[17	23
16764	1945468	2920-00-843-8211	117	18
16764	1945469	5330-00-445-2984	117	41
			119	8
16764	19454S4	6110-00-757-7187	117	30
16764	1945450		120	6
16764	19454S2		120	5
16764	19454S6	2920-00-888-8613	119	5
16764	1945500	2920-00-015-3058	117	24
16764	1945509	3120-00-828-6852	117	45
15434	194610		12	4
16764	1946407	5977-00-754-8153	118	10
16764	1948515	5977-00-786-9564	118	1
16764	1948516	5977-00-821-2938	118	4
16764	1948517	5360-00-754-2213	118	12
16764	1948520	5310-00-822-2236	117	36
16764	1948521	5360-00-812-0196	117	35
16764	1948522	2920-00-822-2287	117	13
16764	1948526	5310-00-822-2241	117	34
16764	1948527		117	31
16764	1948528		117	30
16764	1948529	3040-00-034-4216	117	29
16764	1948533	3020-00-823-6022	120	7
16764	1948536	5306-00-783-5183	117	49
			119	4
16764	1948537	5306-00-783-5188	117	48
			119	3
16764	1948538	5330-00-842-1901	117	42
16764	1948656	5310-00-812-0408	121	21
16764	1948659	2920-00-822-2275	121	10
16764	1948661	5360-00-812-0195	121	2
16764	1949606	2920-00-877-2227	117	43
16764	1950111	5330-00-812-9145	121	9
16764	1950145		121	4
15434	195085	2815-00-085-3954	120	1
			120	24
15434	195086	2815-00-085-3952	120	1
			20	24

**CROSS-REFERENCE INDEXES
PART NUMBER INDEX**

FSCM	PART NUMBER	STOCK NUMBER	FIG.	ITEM
16764	1951073	2920-00-086-7979	118	26
16764	1953236	6150-00-758-0332	117	8
16764	1953244	2920-00-999-2535	121	7
16764	1954861	2920-00-972-5378	121	5
16764	1957177		120	8
16764	1957184		120	1
16764	1957264		120	3
16764	1964294	5305-00-758-8117	119	2
16764	1964857	5330-00-914-0703	117	22
16764	1965472		119	7
16764	1979534	2920-00-821-2943	117	37
16764	1979541	5940-01-138-4843	121	6
15434	198823		5	11
15434	199064	5330-00-478-2962	11	15
16764	1998426	5310-01-121-2496	117	6
			119	9
79227	2		225	5
02697	2-028N674-70		104	11
02697	2-115	N674-7	5330-00-972-4694	273
	43			
			277	7
02697	2-119N219-7		182	9
			183	4
81343	2-1301098	4730-00-287-3281	76	14
			76	17
			77	14
			77	26
81343	2-2 060202B		79	21
11083	2B2994	5315-00-255-0996	389	31
			390	22
			392	6
			394	28
12603	2C512	5305-00-103-3036	275	26
02614	p603379		276	9
02614	20609982		424	5
02614	20900701		313	32
02614	2090002		313	29
02614	2090004	5360-00-460-8321	313	4
02614	20900707		313	2
02614	20900709		313	11
02614	20900g11		276	15
02614	20900718		276	10
02614	20900726		424	4
02614	20900727		424	9
02614	20900728		424	19
02614	20900729	3120-00-470-8108	424	14
02614	20900732		313	20
12603	2006R	5310-00-460-4576	221	7
12603	2D10	2530-00-439-9264	208	6
			218	6
11083	2H3932		260	34
80131	2N582	5961-00-688-9173	244	5

**CROSS-REFERENCE INDEXES
PART NUMBER INDEX**

FSCM	PART NUMBER	STOCK NUMBER	FIG.	ITEM
12603	2SK60116	5330-00-714-5264	169	14
43999	2W1-26-20-45	5310-00-801-6039	38	15
43999	2W1-49-35-65		1	12
30780	20-16F5XS	4730-00-439-6018	349	13
12603	20805		275	7
76005	200XP 90	5340-00-433-0370	91	16
15434	200064	5340-00-417-5800	26	4
08484	20032S	4730-00-204-3491	96	6
27315	20040D3		286	10
62983	200465	5330-00-459-6426	258	15
62983	20052S	3805-00-773-5879	257	33
06853	200661	5360-00-598-6625	271	11
15434	200817		60	1
12603	201043	5360-00-164-2132	190	7
02280	20118A	5360-00-160-9639	416	20
40152	201262	5310-00-979-8758	164	14
			173	2
			175	10
98440	2013	5330-00-119-4842	72	24
			75	34
12603	201401	5355-00-152-8353	159	2
12603	201413	5360-00-358-8994	175	8
52788	2014181	5340-00-203-4418	254	3
12603	201566	5305-00-215-7324	159	24
			175	1
15434	201760	4730-00-762-4169	66	3
15434	202093		109	14
15434	202094		109	16
15434	202099		194	1
01276	2021-4-45		354	11
15434	202100	3040-00-470-9903	194	2
12603	202200		179	18
01276	2027-12-10S	4730-00-497-6438	356	62
01276	202702-11-125	4730-00-220-5570	356	23
01276	202702-101-12		356	56
15434	202915		23	3
06853	202981		222	15
06853	202986		222	11
06853	203008	5310-00-382-4902	385	20
15434	20301&		66	14
15434	203019		66	14
15434	203071	4730-00-762-4161	66	13
15434	203136		7	5
06853	203147	5310-00-208-9572	222	16
15434	203245	9905-00-424-9835	3	4
			4	4
12603	203253	5307-00-401-0883	165	15
15434	203350	2910-01-080-5570	54	31
15434	203646	2930-00-792-9763	103	6
02280	20414M	5360-00-917-2795	417	13
12603	204347	5307-00-401-0881	164	30

**CROSS-REFERENCE INDEXES
PART NUMBER INDEX**

FSCM	PART NUMBER	STOCK NUMBER	FIG.	ITEM
12603	204347	5307-00-401-0881	165	26
89749	205928		169	16
52676	207J		255	19
			256	18
27315	20N 5F1	3020-00-294-9682	376	13
			379	19
			398	15
70334	20723	4730-00-254-6225	167	15
			226	11
			228	19
			229	8
			237	5
12603	207647	5307-00-072-670t	165	15
62983	2077	5360-00-597-7446	343	21
70960	208-03		195	10
			197	27
			198	1
12603	208261	5305-00-406-2282	166	41
01276	2083-12-125	4730-00-27d-3724	348	15
			350	40
15434	20835-1	5340-00-860-6977	8	3
15434	20836	3020-00-541-4825	23	10
15434	20842	5330-00-353-9202	38	11
01276	209t-4-4S	4730-00-214-8108	167	3
			363	2
62983	209555	5360-00-459-9985	341	18
40152	209791	2520-00-790-8822	165	4
70281	21-90		300	5
66640	21D231	3110-00-516-5290	159	13
15434	210647		56	18
03504	2109077	2520-00-226-1225	205	2
			213	2
12603	211323	2520-00-799-9819	163	19
12603	211433	2520-00-051-9932	166	49
			168	24
29510	21205R1	5306-00-052-3714	201	2
62983	212647		258	13
98441	213-R-4HS-4-PMN -2-0122	4720-00-766-3198	86	22
98441	213-4	4720-00-241-6964	62	4
15434	213289	3120-00-082-0241	20	15
62983	213946		343	5
71286	214-16	5325-00-637-2369	128	22
70281	214R003		299	47
12603	214295	2520-00-045-4037	164	25
12603	214668		186	14
12603	214811	2530-00-226-1238	208	2
			218	2
06853	214884	5305-00-810-6653	244	19
15434	215870	2815-00-085-7451	16	13
15434	215871	2815-00-085-7438	16	13

**CROSS-REFERENCE INDEXES
PART NUMBER INDEX**

FSCM	PART NUMBER	STOCK NUMBER	FIG.	ITEM
21335	216WD		393	5
12603	216095	4320-00-929-3453	164	24
15434	21621-6	2910-00-785-6581	76	4
			77	9
62983	216239		343	14
62983	216324		337	8
12603	216355	2520-00-045-4021	165	28
15434	216484		26	1
40152	216555	5307-00-021-4153	165	27
12603	216615	2520-00-949-7952	163	23
38433	217MF		389	9
40152	217099	5365-00-930-5141	178	9
12603	217128	2520-00-051-5344	171	12
			172	13
12603	217130		177	12
12603	217133	2520-00-929-3466	177	3
12603	217136	5365-00-930-6242	177	13
12603	217137	2520-00-914-7304	177	8
12603	217138	2520-00-951-7647	177	19
03504	217152	2520-00-949-8112	178	14
12603	217155	3120-00-455-7053	178	15
12603	217156	2520-00-455-5634	169	4
			171	4
			172	4
12603	217158	2520-00-949-3695	178	3
12603	217161	2520-00-914-7301	178	8
12603	217162	2520-00-939-6605	178	7
12603	217164	2520-00-949-3627	176	22
12603	2171165	5310-00-255-0014	178	19
12603	217253		170	8
12603	217334	5360-00-914-8353	177	6
			178	4
03504	217341		171	9
			172	10
12603	217342	3020-00-916-3793	172	14
			173	13
12603	217343	3020-00-949-5338	171	13
			173	12
03504	217352	3040-00-949-8194	170	6
12603	217354	3040-00-239-5632	173	14
12603	217360	2520-00-949-7965	163	24
03504	217361	2520-00-949-7688	178	21
12603	217395	3040-00-455-5624	175	21
12603	217397	3020-00-951-4259	178	11
12603	217398	3020-00-950-9827	170	2
12603	217399		169	5
12603	217411	2520-00-799-9844	178	23
12603	217415	2520-00-799-9845	177	18
12603	217416		177	9
12603	217417	5310-00-928-8915	177	21
12603	217420	2520-00-799-9823	177	20

**CROSS-REFERENCE INDEXES
PART NUMBER INDEX**

FSCM	PART NUMBER	STOCK NUMBER	FIG.	ITEM
12603	217431		175	22
12603	217433	2520-00-455-5631	175	4
03504	217472		175	14
12603	217475	2520-00-455-5650	164	17
12603	217488		169	21
12603	217489	3130-00-455-5611	169	8
03504	217490		169	7
12603	217500		169	18
12603	217502		171	14
			172	9
12603	217504		169	20
12603	217506	5310-00-438-5088	169	25
			171	5
			172	5
12603	217507	5310-00-438-8610	169	24
			171	6
			172	6
12603	217508		169	22
40152	217509	5365-00-932-1248	178	2
12603	217510		177	2
03504	217521		178	1
12603	217539	2520-00-455-5632	175	5
12603	217540		175	2
03504	217545	2520-00-949-7672	169	19
12603	217562	2520-00-097-9910	168	18
12603	217563	5330-00-949-5955	168	27
03504	217571		174	15
12603	217598	2520-00-454-7807	170	10
12603	217599	5315-00-923-0268	177	7
			178	5
12603	217615	2520-00-454-7811	168	23
12603	217620	5330-00-945-9982	168	22
12603	217628		170	12
12603	217629	2520-00-455-5614	170	3
12603	217632	5340-00-454-7844	179	21
			181	12
12603	217633	4820-00-455-5649	179	7
12603	217634	4820-00-454-7832	180	3
12603-	217635		179	10
40152	217637		180	15
40152	217644		179	4
12603	217645		180	12
12603	217646	3120-00-454-7835	180	10
			183	11
03504	217647		180	9
			183	10
12603	217648	5360-00-964-4656	179	28
			182	15
12603	217645	5360-00-964-4546	179	2
			182	22
40152	217650	4820-00-922-1953	179	22

**CROSS-REFERENCE INDEXES
PART NUMBER INDEX**

FSCM	PART NUMBER	STOCK NUMBER	FIG.	ITEM
40152	217650-	4820-00-922-1953	182	16
12603	217651	5360-00-904-9918	179	24
			182	19
40152	217652	2520-00-891-0214	179	25
			182	18
12603	217653	5330-00-949-6241	16d	9
40152	217654	2520-00-891-0216	180	1
			181	8
40152	217657	2520-00-891-0217	179	8
			179	11
			180	4
12603	217686		173	7
12603	217687		173	7
12603	217688		173	7
12603	217689	5365-00-234-7857	170	4
12603	217690		170	4
02280	217691		170	4
12603	217692		178	10
12603	217694	2520-00-454-7810	175	13
03504	217698		174	9
		4820-00-512-2364	241	14
03504	217699		174	18
03504	217700	4710-00-459-6821	174	21
03504	217701	4710-00-459-7169	174	22
12603	217702		174	14
03504	217703		174	19
03504	217704		174	16
03504	217705	4710-00-459-6941	174	23
03504	217706		174	17
03504	217707	4710-00-459-7168	174	20
03504	217708		174	2
03504	21770S		174	4
03504	217710		174	3
03504	217713	5330-00-930-8597	168	10
12603	217736	5360-00-997-6052	168	28
12603	217741	5330-00-997-6053	168	14
12603	217745	2520-00-455-5647	179	16
02280	2181225-80		328	15
12603	218358	2520-00-455-5622	168	26
12603	218361		177	1
12603	218376	5330-00-950-7731	168	21
12603	218713	2520-00-051-5329	163	25
12603	218714	2520-00-951-7318	163	11
03504	218716		163	3
12603	218717	5340-00-052-3458	163	14
12603	21B721	2815-00-456-9900	166	17
03504	218722	5365-00-995-1695	163	4
12603	218724	2520-00-929-3454	166	2
12603	218726		166	11
12603	218729	3020-00-903-3479	164	7
12603	218731	3040-00-951-3774	166	36

**CROSS-REFERENCE INDEXES
PART NUMBER INDEX**

FSCM	PART NUMBER	STOCK NUMBER	FIG.	ITEM
12603	218733	3040-00-951-2654	164	8
12603	218735	2520-00-045-4020	164	19
12603	218737	2520-00-015-7134	165	7
12603	218736	2520-00-045-4019	164	6
89881	218739	5365-00-791-9450	165	25
12603	218740	5365-00-869-8750	165	25
12603	218741	5365-00-869-8751	165	25
89881	218742	5365-00-791-9452	164	20
12603	218743	5365-00-866-9323	164	20
12603	218744	5365-00-867-1108	164	20
03504	218749	2520-00-995-1696	163	5
12603	218757	2520-00-455-5657	163	22
12603	218777	5330-00-764-6593	166	20
12603	218778	5330-00-923-1517	163	18
12603	21877S	5330-00-759-6302	166	12
12603	218782	2520-00-928-3490	166	29
12603	218855	3010-00-915-6472	163	20
12603	218860	2520-00-455-5655	166	28
12603	218863		165	3
03504	218864	2520-00-995-1666	165	8
62983	219009		343	16
12603	219234	5330-00-763-8878	166	6
12603	219413	2520-00-455-5658	260	1
			261	1
64392	2195		187	32
10989	21995	2910-00-001-3473	71	8
81348	22-P-41AA SBCD		254	21
75418	220X		86	14
12603	220107	5330-00-462-4138	168	7
35510	22082		110	23
40152	220983	2520-00-979-8765	180	13
			183	19
10988	221-1042	4730-00-289-0094	255	9
			256	7
			359	29
06853	221154	4820-00-452-9304	242	13
62983	221447		341	17
03504	221478	5315-00-455-2768	163	28
12603	221992	4320-00-919-8915	165	16
12603	222008	2520-00-051-5330	163	9
12603	222019	2520-00-045-4025	166	39
12603	222027	2520-00-051-5320	164	2
12603	222031	2520-00-051-5328	164	1
12603	222038	2520-00-051-5313	165	22
12603	222067	2520-00-051-5327	174	5
12603	222179	5310-00-462-4134	169	15
12603	222181	2520-00-051-9816	164	15
			171	8
			172	8
			173	3
			175	11

**CROSS-REFERENCE INDEXES
PART NUMBER INDEX**

FSCM	PART NUMBER	STOCK NUMBER	FIG.	ITEM
03504	222184		173	3
03504	222221		166	38
12603	222232	2520-00-455-5612	169	12
12603	222268	2520-00-454-7853	163	8
12603	22226S	2520-00-455-5656	166	23
12603	222271	2520-00-454-7849	166	21
03504	222418	5365-00-248-6048	175	3
12603	223496	2520-00-455-5646	180	11
			183	12
12603	223570	2520-00-799-9847	[66	33
12603	223582		177	10
89881	223740	2520-00-765-6039	169	2
			171	2
			172	2
12603	223866	5365-00-764-5304	164	3
12603	223879		170	11
12603	223900	5365-00-764-5306	164	3
12603	223961	5365-00-763-8873	165	21
12603	223982		171	15
			172	15
			177	16
12603	223988	5365-00-763-8872	166	25
40152	223997	5365-00-930--5143	178	12
89881	224009	5365-00-821-2502	166	14
12603	224036	5365-00-764-5302	164	21
89881	224039	5340-00-434-2005	165	19
73977	224416	4320-00-987-6085	257	15
			337	15
40152	224791	5306-00-930-1427	163	26
71044	22506	3120-01-083-9177	321	32
12603	225075	5330-00-064-7759	175	6
71044	22525		321	35
12603	225310		159	25
03504	225400		171	16
			172	16
03504	225406	3120-00-907-1238	173	15
12603	225766		177	11
89881	225781	3110-00-764-0912	163	21
03504	225796	3110-00-198-1790	178	13
03504	225840	3110-00-905-2789	169	23
03504	225842	3110-00-293-9305	169	6
03504	225843	3110-00-554-3246	175	17
03504	225844	3110-00-907-0097	171	7
			172	7
03504	225845	3110-00-100-7350	170	9
12603	225850	3110-00-100-0259	173	11
12603	225856	5330-00-914-4645	179	5
			180	5
01276	2266-12-12S	4730-01-117-5649	262	5
			264	6
12603	226844	3020-00-949-8108	166	15

**CROSS-REFERENCE INDEXES
PART NUMBER INDEX**

FSCM	PART NUMBER	STOCK NUMBER	FIG.	ITEM
12603	226845	3020-00-949-5340	164	22
12603	226856	2520-00-045-4022	166	7
12603	226865	2520-00-454-7833	180	7
12603	226938	2520-00-454-7854	173	5
12603	22693S		168	11
12603	226941	2520-00-455-5623	173	6
12603	226942	5330-00-953-4566	164	18
			173	9
12603	226944	5330-00-180-9849	175	15
03504	226945		168	15
12603	22694t		168	29
12603	227065	2520-00-454-7848	166	44
03504	227076		186	16
12603	227087	5330-00-799-9827	186	11
12603	227265	2520-00-922-6287	166	47
89881	227292		186	15
40152	227418	4730-00-891-0205	182	1
40152	227422	4730-00-891-020-6	181	6
40152	227423	5365-00-891-0207	182	6
03504	227495	2520-00-922-7646	178	6
03504	227496		177	4
40152	227550	2520-00-891-0201	182	11
40152	227555	2520-00-891-0202	183	1
40152	227556	5340-00-891-0203	183	2
12603	227557	2520-00-891-0204	183	6
40152	227558	5340-00-930-5718	183	5
40152	227561	2520-00-891-0194	183	16
40152	227562	2520-00-891-0195	182	26
			183	15
40152	227564	5340-00-930-5717	182	13
06853	227717	4820-00-774-8299	241	9
12603	227728	2520-00-226-1306	187	15
03504	22772S		190	9
30874	227730		190	3
30874	227732		190	6
12603	228094	2520-00-470-6272	182	8
40152	228095	2520-00-891-0191	182	10
40152	228096	2520-00-891-0192	182	3
12603	228495	2520-00-933-2724	186	8
03504	228500		186	18
03504	228566	2520-00-450-9288	186	8
71044	22858-1		321	16
12603	228666	2520-00-470-6267	165	17
			262	21
12603	228667		165	16
12603	228987	5310-00-997-0573	163	27
03533	228993		226	26
03504	229106		178	1
62983	229235	5330-00-995-6231	259	25
			316	13
06853	229625	2530-00-801-2727	127	12

**CROSS-REFERENCE INDEXES
PART NUMBER INDEX**

FSCM	PART NUMBER	STOCK NUMBER	FIG.	ITEM
62983	229662		257	22
12603	229768	5307-00-997-3135	163	26
06853	229800	2540-00-802-1240	243	22
12603	23811	5310-00-791-8057	208	7
			218	7
12603	230086	5360-00-250-5635	160	16
12603	230088		160	12
12603	230089	5315-00-451-0088	160	13
12603	230090		160	8
12603	23009i		160	9
03504	230096		159	20
12603	230097	5330-01-278-6148	159	6
12603	230098	2520-00-470-6280	159	7
[2603	23009S		159	21
03250	230102		183	14
03504	230103	5340-00-401-2070	182	25
03504	230104	2520-00-460-6433	182	23
03504	230105	2520-00-460-6440	182	14
12603	23010t	5365-00-401-2065	183	17
03504	230107		159	17
12603	230106	2520-00-470-6282	159	15
12603	23011i	2520-00-470-6275	160	4
03504	230112	5360-00-24d-5988	160	6
03504	230113	5360-00-248-5989	160	5
03504	230114	5315-00-249-5254	160	20
12603	230271	2520-00-470-6274	160	19
03504	230272		159	16
12603	230325	2520-00-470-6271	181	1
03504	2.30326		181	14
12603	230520	5315-00-451-0089	183	13
12603	230541		262	23
			264	24
62983	230661	5365-00-755-0380	283	8
			319	2
			343	18
03504	230696	4820-00-459-6303	159	12
12603	230697	5360-00-250-5636	160	10
12603	231110	2520-00-949-8125	179	t
12603	231111	2520-00-470-6281	159	10
03504	231134	5360-00-250-5622	183	20
35510	2313	5310-01-106-9929	110	13
06853	23132SR8V17		226	24
			228	21
03504	231359		159	1
03504	231515		159	11
06853	231534	2530-00-353-0467	222	19
06853	231536		222	18
12603	231583		259	30
03504	231584		259	31
12603	231585	2520-00-470-6524	168	23
12603	231588	2520-00-470-6270	178	3

**CROSS-REFERENCE INDEXES
PART NUMBER INDEX**

FSCM	PART NUMBER	STOCK NUMBER	FIG.	ITEM
12603	231590	4320-00-223-4907	259	34
12603	231591	5330-01-274-3265	259	33
12603	231596		170	9
23382	232794	2530-00-019-9901	257	27
62983	232795	4820-00-081-9011	319	3
62983	232799	2530-00-034-4188	283	7
62983	232840	2030-00-113-9454	341	5
71044	23308	3110-00-357-9675	321	6
62983	233709	4320-00-125-3312	257	14
12603	236395	5930-00-458-6673	160	14
62983	23714S		341	22
62983	237150	2030-00-113-9456	341	20
62983	237151	5340-00-450-6012	341	19
62983	237152		341	24
62983	237150	5340-00-491-1672	341	14
62983	237160	2030-00-113-9455	341	10
62983	237452	5360-00-458-2051	341	11
06853	238327	5330-00-465-6638	222	7
71044	23838		322	17
12603	238750	2520-00-454-7855	174	1
62983	238834	5360-00-833-3648	341	4
60703	2397-6J	5310-01-154-0725	330	19
62983	239766	5360-00-755-0429	257	24
			283	9
			319	4
			343	20
30780	24-20FTXS	4730-00-449-7204	189	51
70281	24-33		299	34
12603	24E06R	5310-00-187-3180	221	8
12603	24K-7	4730-01-070-0146	179	3
22031	2404-12-16	4730-00-449-7205	187	11
06853	240537	5330-00-460-4572	222	34
06853	241993	5365-00-450-6015	222	36
98441	242R6-S25-JSN6-J SN8-8	4720-00-470-1305	212	8
98441	242R8-JSN8-JMN8- 2		269	7
98441	242F8-JSNS-JMN8- 29	4720-00-466-0096	348	18
06853	242013	9390-00-436-3036	222	8
23862	2432770	5310-00-957-7581	4	24
35510	2434	5310-00-775-5139	110	41
06853	243677		222	28
06853	243678	5360-00-460-0038	222	29
06853	243680		222	39
06853	243681	3120-00-466-2507	222	31
06853	243682	5330-00-460-4570	222	32
06853	243683		222	30
06853	243684	5330-00-460-4571	222	33
06853	243685	2530-00-470-9885	222	38
06853	243686	3110-00-470-9886	222	14

**CROSS-REFERENCE INDEXES
PART NUMBER INDEX**

FSCM	PART NUMBER	STOCK NUMBER	FIG.	ITEM
06853	243687	2530-00-470-9887	222	2
06853	243688	5310-00-450-7493	222	3
06853	243685		222	4
06853	243693		222	10
06853	243824	9905-01-028-1371	222	26
06853	24440S	2530-00-470-9883	222	37
06853	244845		222	35
06853	244846		222	9
06853	245041	5330-00-460-4583	222	25
89922	246	5306-00-491-3274	395	21
72216	246X4X4		368	2
72216	246X8XS		231	11
06853	246395		222	5
06853	246456	5305-00-090-4989	222	27
20969	248X6X2	4730-00-439-6021	227	3
			236	3
45152	24855FX	5310-01-063-2225	197	5
03504	25K20007		344	11
12603	25K20014	5330-00-080-0001	274	14
			277	8
			278	18
			317	21
			346	25
40152	25K30022	5330-01-105-0975	278	10
			317	10
			346	10
03504	25K30108		260	37
			261	38
03504	25K30128		260	41
			261	42
12603	25K40024	5330-00-706-3188	179	27
12603	25K40100	5330-00-359-4054	180	8
			183	9
40152	25K40200	5330-00-738-6993	260	7
			261	7
			261	7
12603	25K 40328	5330-00-171-986t	164	[6
12603	25K40424		423	2
12603	25K60204	5330-00-764-5311	164	16
70281	25OOV007-24	2540-00-471-0238	299	16
70281	2502H058	2540-00-423-0613	298	3
78252	2502H106	2540-00-014-7024	298	17
70281	2502J017	5340-01-288-6471	299	20
			299	25
70281	25025183		298	3
70281	25045006		298	24
70281	25050005	5340-01-028-0538	300	11
62983	250818		258	11
62983	251263		257	12
62983	251544		258	17
40152	2516057	4310-00-708-3471	423	7

**CROSS-REFERENCE INDEXES
PART NUMBER INDEX**

FSCM	PART NUMBER	STOCK NUMBER	FIG.	ITEM
80883	25161527G1-1		326	19
			327	19
62983	2520VQ14814-11BD		262	22
62983	2520VQ14E8-11BD2		264	26
	044			
62983	2520V14814-13BA1	4320-00-401-7134	257	1
	OAL			
93543	25246-5S		KIT	
62983	252504		257	26
			258	2
70281	2530V007	2540-00-423-0604	299	26
70281	2530V007X45-5-1		299	28
70281	2531VO24	2540-00-105-2601	299	23
70281	2531V042	2540-00-471-0233	298	25
70281	2533PG01	5330-00-471-0240	299	17
71044	25690-1	3120-00-435-1160	321	38
71044	256901		322	8
62983	256961		259	3
62983	257063		259	4
71044	25770-1	2540-00-405-0044	322	4
71044	25775		321	20
71044	25777		322	13
71044	25779		321	34
			322	6
71044	25789		321	36
71044	25790		322	2
62983	257953		257	29
			258	9
62983	258084		259	23
71044	25810		321	10
62983	258330		343	4
711044	25989		321	39
			322	1
71044	25998-503		321	11
89922	26	2590-00-491-3272	395	23
71044	26020	3120-01-083-9176	322	5
62983	260800		341	29
72902	2612HHOD	5330-00-989-3299	311	4
61208	2617	3040-00-426-1884	404	21
62983	261765		341	31
62983	261792		341	6
62983	262154		258	37
62983	262395	5330-00-458-8485	282	4
62983	262711		341	33
62983	262721		341	32
52788	265307	5340-00-773-5542	254	18
52788	265308		254	20
03504	26581	3020-00-936-3819	215	16
62983	266392		257	7
			258	24
52788	267038	3110-00-117-4713	254	25

**CROSS-REFERENCE INDEXES
PART NUMBER INDEX**

FSCM	PART NUMBER	STOCK NUMBER	FIG.	ITEM
52788	267039	3110-00-142-4415	254	9
			254	27
52788	267040	3110-00-191-0493	254	15
70210	26827		321	7
52788	268432	5305-00-737-7256	254	19
52788	269263	2530-00-340-1431	254	11
71044	26988	5310-00-008-9291	321	37
			322	7
02280	2699308-240		396	4
			396	7
89922	27-397		395	12
09990	27X374	5305-00-136-2802	342	5
70281	2701D001	2540-00-431-6522	298	19
52788	270372		254	17
52788	270373		254	16
71044	27040		321	15
52788	270411	2530-00-226-8385	254	24
52788	270412		254	14
89346	27055601	2520-00-053-0921	203	12
			211	12
62983	270597	4320-00-243-9969	257	40
62983	2706	3810-00-352-5503	259	21
71843	2708-2A	5340-00-917-6631	419	9
52788	270908	5330-00-392-3468	254	38
62983	2714	2520-00-741-7268	282	6
62983	2715	4820-00-846-3359	282	7
			343	31
71044	27159		321	25
71044	27160		321	18
62983	271698		337	4
62983	271787		257	4
			258	4
62983	271791		337	24
92679	21779301	2530-00-053-1023	221	14
62983	271806		257	36
62983	271811		258	33
96906	27183-1e		300	6
71044	27191		321	24
71044	27193-801	4730-01-028-9239	321	19
			322	10
71044	27194		321	17
			322	9
19207	2728843-15X		379	27
19207	2728843-420		398	3
16764	274545		113	11
16764	274590	4130-00-964-7548	117	44
80883	27461500G1		326	21
			327	18
16764	274936		108	12
16764	274937	5305-00-400-3538	108	45
16764	274944		108	17

**CROSS-REFERENCE INDEXES
PART NUMBER INDEX**

FSCM	PART NUMBER	STOCK NUMBER	FIG.	ITEM
16764	274946	5305-00-455-7168	108	37
06853	275366	2530-00-097-9933	239	18
			242	34
01276	2766-12	4720-00-639-9899	189	46
62983	276618		337	6
06853	277120	2530-00-794-9164	242	36
19207	2775524-1		330	27
			331	2
06853	277830		222	20
62983	278706		337	22
06853	278901		222	17
06853	278902		222	6
71044	27901		322	14
06853	27926S		235	18
78640	28-14	4730-00-193-0879	184	5
70281	28-978		300	23
12603	28H16130	5340-00-757-6326	423	16
03504	28H18		163	15
62983	280031		258	21
62983	280261	3930-00-934-7873	259	7
			316	4
62983	280267	5365-00-182-6714	259	8
			316	5
62983	280484		316	18
62983	280784		341	8
71044	28149-1		321	28
61208	2815	9905-00-367-3634	404	53
71044	28150-1		321	B
15434	281537		9	12
62983	28422	5360-00-310-0669	259	6
			316	3
98440	2861-3		72	13
			75	24
71044	28630-502	2540-00-227-9538	321	12
98440	2876-14		75	28
98440	2876-15		15	29
98440	2877-1		75	26
71044	28776-1	2540-00-471-0252	321	4
98440	28719-	5310-00-292-5996	75	25
62983	289472		257	21
62983	289473-		257	32
			258	29
62983	289475		258	20
12204	2903520	5310-00-400-3539	424	3
89922	292	3120-00-182-8472	395	6
62983	292045		259	10
			316	14
62983	294266		259	26
			316	7
62983	2943	5360-00-201-0646	343	32
60119	294609-3-350	5325-00-804-1006	293	5

**CROSS-REFERENCE INDEXES
PART NUMBER INDEX**

FSCM	PART NUMBER	STOCK NUMBER	FIG.	ITEM
62983	295688		341	2
92679	295698R1	4730-00-922-2308	361	t
62983	297330		259	13
62983	298830		257	18
15434	299071	2930-00-789-0651	106	7
80523	3-SNL-126-A-116		81	54
02697	3-904N674-70	5330-00-755-4955	342	6
02614	30X8985	2590-00-248-3293	276	4
12603	3010240		206	25
			214	25
12603	30824		206	24
			214	24
02614	3090065		313	28
02614	30900691		313	27
02614	30900699		313	12
02614	30900700		313	21
02614	30900703	5310-00-460-4577	313	34
02614	30900705	3810-00-471-0229	313	24
02614	30900706	3810-00-471-0230	313	9
02614	30900708		313	22
02614	30900711		276	5
02614	30900725	3815-00-471-0254	424	8
02614	30900731	2590-00-197-5281	424	12
11083	3F5597	4010-00-269-9308	BU1K	6
70960	3NF58		195	14
70960	3N1S24		195	11
70960	3NYR27		195	5
70960	3N20		195	3
80523	3SN1126A132	2910-00-245-7675	81	54
09348	30-292194		310	21
70281	30-437	9340-00-736-8529	306	5
70281	30-586		306	9
70281	30-587	2540-00-007-2349	306	8
70281	30-588	9340-00-252-2011	306	7
70281	30-58S	5620-00-227-9534	306	1
70281	30-590	2540-00-227-9532	306	3
70281	30-596	2510-00-231-7338	306	2
12603	30F3	47:30-00-138-8050	239	17
72512	3000	5355-00-552-0694	299	33
15434	3000266	3040-01-085-2616	58	8
			59	18
40152	300058	5315-00-930-6204	179	13
			181	4
			182	7
15573	30011-100		426	2
15573	30011-101	4820-01-284-2168	426	7
15573	30011-102	4730-01-283-8185	426	4
15573	30011-103	4820-01-284-6898	426	6
15573	30011-104	4820-01-284-2182	426	3
15573	30011-105		426	5
15573	30011-200	4720-01-290-3847	426	8

**CROSS-REFERENCE INDEXES
PART NUMBER INDEX**

FSCM	PART NUMBER	STOCK NUMBER	FIG.	ITEM
15573	30011-201	4730-01-283-8199	426	12
15573	30011-202	4730-01-283-8165	426	11
15573	30011-204	4720-01-284-2220	426	10
15573	30011-20t	4730-01-283-8164	426	9
15573	30011-300	4931-00-471-0559	426	1
15434	3001737		50	41
15434	3004471	2910-00-050-7974	48	1
15434	3004907	2815-00-907-8954	18	12
71044	30064	3120-00-493-4019	322	19
15434	3007713	5330-01-086-6197	34	17
87373	301M0606-6-6-6-4 OIN	4720-00-904-9128	355	54
			356	21
15434	3010838-1734	2910-00-923-5960	50	1
15434	3011499	2815-00-930-5446	KIT	
15434	3012588	2815-00-111-6555	KIT	
15434	3013510	5330-00-961-8075	KIT	
15434	3016021	2910-01-177-8816	55	57
15434	3017759	4820-00-085-7434	16	8
15434	3018557		KIT	
			246	1
15434	3018558		KIT	
15434	3020184	5330-01-165-2287	24	7
15434	3023603	2815-00-226-8091	10	1
15434	3024522		56	21
12603	302602	5315-00-454-7852	166	26
15434	3026556	3120-01-147-5275	61	17
15434	3027633	3120-01-160-7482	50	59
			54	33
78189	3028-06	5310-00-596-4895	259	29
			316	20
15434	3030970	4820-01-146-1048	58	10
			59	8
15434	30342215	4320-00-922-7658	56	19
15434	3035053		53	5
15434	3035344	4810-01-187-4925	58	6
			59	5
			59	5
15434	3038215	2910-00-803-2631	57	19
01212	304DD	3110-00-788-3619	110	15
89346	30408S1	2520-00-995-1682	164	9
89346	30409401	2520-00-995-1644	166	30
89346	30412001	2520-00-051-9863	163	29
89346	30413001	4730-00-995-1805	160	1
			179	26
			182	20
			186	12
15434	3045173	5330-01-072-8829	50	8
			53	42
15434	3046200	3011-00-507-8347	60	5
89346	30469401		163	6

**CROSS-REFERENCE INDEXES
PART NUMBER INDEX**

FSCM	PART NUMBER	STOCK NUMBER	FIG.	ITEM
89346	30469501	5305-00-053-1196	163	10
89346	30474101		192	11
89346	30475201	2520-00-045-4145	192	15
89346	30476201	5365-00-050-5816	206	8
			214	8
75418	3058-00843-06	5310-00-038-9417	30	10
			31	3
62983	307817	3040-00-054-9197	316	10
71044	30848-801		321	2
70281	31-115	5330-00-450-6021	299	45
62983	310077		259	5
71044	31015	2540-00-427-5729	321	23
38443	312S06	3110-00-554-3265	393	4
62983	312139		337	14
62983	312143		337	11
62983	312152		337	12
62983	312155		337	27
62983	312158		337	7
56232	312386		337	23
62983	313425		337	10
62983	313657		316	2
62983	313703		341	15
62983	314168	4320-00-401-7133	258	1
			259	1
56232	31939w		258	38
57733	31996		365	8
46522	3200022	5320-00-040-9912	326	16
			327	12
55380	3238421	4730-00-014-4012	4	38
			25	23
			256	12
29510	324014R'1	5330-00-927-9242	190	4
13841	32428	5330-00-823-4920	110	60
00624	325-75-550B	4730-00-988-1194	42	7
			43	22
59730	32505	5940-00-465-1783	130	14
13841	32540	5330-00-788-3620	110	19
62983	325450		258	22
62983	325452	3830-00-949-4490	258	35
40931	32559D		126	24
62983	326981		257	38
62983	326985		257	41
62983	326990		257	23
80883	329612561		326	17
			327	17
10001	33G1724	5325-00-276-6343	139	6
			289	15
			296	19
30778	33197R	9390-00-901-4419	BULK	4
70270	3331		391	3
57733	33637		365	3

**CROSS-REFERENCE INDEXES
PART NUMBER INDEX**

FSCM	PART NUMBER	STOCK NUMBER	FIG.	ITEM
89922	34	5340-00-168-7229	395	22
66640	34D23	5310-00-514-6479	217	7
71044	34044-001	2540-00-427-5712	321	21
62983	341763		257	9
			258	8
62983	341997		337	18
62983	344367		257	30
			258	27
16764	34816	5310-00-763-0661	108	14
89922	35		395	30
70281	35-20		298	13
70960	35N IA		195	13
70960	35N4-2A		195	4
73370	35066	5340-00-036-3612	76	9
			77	20
57733	35268		365	17
71044	353019-801	5310-00-007-3018	321	30
			322	12
71044	353042	5310-00-007-6159	322	3
73370	3570		76	6
			77	11
27315	36Z573		237	10
60703	365	4730-01-044-2680	330	26
09703	3657M3		81	19
60703	366-M	4730-00-117-9148	330	25
71286	371II-1	5340-00-071-0216	300	2
09990	37X5	5310-00-622-2525	342	8
02280	380070	2530-00-963-0242	385	2
15434	3801086	2910-00-567-3454	68	1
10203	3831	2930-00-913-8658	364	17
98440	384A	5340-00-855-4975	74	27
62983	38441	4320-00-788-4509	258	18
61208	38443		404	3
62983	38523	5306-00-937-0150	257	11
57733	38962		365	13
81349	39TB2	5940-00-983-6122	289	33
09990	39X4	5305-01-029-6826	279	10
			318	3
			345	10
89922	397	3120-00-182-8474	395	15
89922	4	2520-00-484-8404	395	26
81343	4-2 0102028	4730-00-254-6211	241	7
81343	4-2 0401028	4730-00-540-2612	68	2
62983	4CG03010S2	4820-00-176-9688	280	6
			338	12
23926	40S962	9505-00-198-9105	41	2
			311	10
02614	40X9765	3830-00-245-7673	424	1
03504	4016280		206	33
			214	33
12603	40612	5305-00-301-5892	165	6

**CROSS-REFERENCE INDEXES
PART NUMBER INDEX**

FSCM	PART NUMBER	STOCK NUMBER	FIG.	ITEM
03504	40616D		423	15
03504	408200	5306-00-031-2977	207	3
			211	3
02614	40900721		424	2
03504	4D 12		275	16
03504	4D14		277	14
12603	4D24	5310-00-462-0403	275	3
12603	48060		159	4
12603	4810	5310-01-105-9397	208	13
			218	13
11083	4J9225	5330-00-107-6455	258	30
76301	4M36-03043	5310-00-907-7693	330	22
11083	4M6953	5310-00-191-8297	205	6
			208	24
			213	14
			215	25
			218	24
40152	40K02	4730-00-105-2684	179	29
			181	5
02280	400863	5340-00-403-7810	417	43
			419	22
77640	401082	5360-00-253-7230	145	8
77640	401103	5360-00-197-5879	250	2
13548	40209Y	6220-00-451-4981	139	4
77640	402144A2		255	7
			256	8
77640	402193	2530-00-422-9521	250	9
77640	402230A1	5340-00-405-4260	145	2
78189	4025-32-00-0541		109	8
75418	4031.00664.01		325	23
18882	40335		298	7
62983	40353S		257	10
258	25			
86768	4041FG1-8	4820-00-353-9386	62	6
77640	405093	2530-00-422-9504	255	12
256	13			
98441	406-24-20	4730-01-029-0167	189	33
75418	406XB		86	20
75418	407XB		86	19
19207	407010		367	3
75418	408XB		86	8
89922	41	5306-01-250-6280	395	4
76680	410101N	5330-00-001-1994	169	11
10203	4109	6680-00-449-4981	363	1
79227	4173	4820-00-914-4651	KIT	
84659	41823	2815-00-712-8496	17	10
89922	42	3040-00-411-8290	395	32
62983	42023		258	10
57733	420239		365	lt
57733	420240		365	2
57733	420242	5365-00-092-6794	365	4

**CROSS-REFERENCE INDEXES
PART NUMBER INDEX**

FSCM	PART NUMBER	STOCK NUMBER	FIG.	ITEM
57733	420245		365	9
57733	420246		365	18
21450	420460	5305-00-042-0460	145	1
46522	42083213	5340-00-480-4477	326	11
			327	6
19207	421505	5305-00-591-3369	292	6
19207	422650		131	20
21450	42283w	5305-00-119-7463	136	9
71044	42408-1	2540-00-227-9536	321	3
21450	424203	5305-00-042-4203	334	2
71044	42591-001	2540-01-062-0923	321	1
60038	42690		206	1
			214	1
91561	428445		310	5
94135	43W6335-40	5310-00-274-8710	242	32
			329	2
73680	431	5330-00-931-7956	311	6
15434	43213-1	3020-00-529-2605	8	18
15434	43214		8	12
15434	43229		38	27
15434	43233-1	3120-00-567-3465	13	14
15434	43238-1		41	7
15434	43240	3020-00-331-7684	41	28
09367	4372325-3		28	6
15434	43765	4730-00-731-4738	62	9
15434	43828	4730-00-877-6298	187	25
188	18			
15434	438280		95	1
15434	43863	3020-00-682-7710	40	it
09367	4388965		76	3
77	8			
89749	44D04	5310-00-242-7809	278	28
			317	13
			346	12
79470	44X4		234	21
15434	44297		8	13
19207	444152	4730-00-540-2745	230	24
			231	11
78222	444236	4730-00-595-3234	80	22
21450	444618	4130-00-089-2515	166	5
30379	444625	4730-00-044-4625	234	3
24617	444626	4730-00-842-7841	28	14
			29	15
21450	444683	4730-00-044-4683	343	36
57733	44603		365	5
71044	44618-1	2540-00-116-9747	322	16
24617	446548	5310-00-044-6548	260	3
24617	446610	5305-00-044-6610	108	15
15434	44678	2910-00-858-3522	52	9
			57	8
76857	4468S		328	9

**CROSS-REFERENCE INDEXES
PART NUMBER INDEX**

FSCM	PART NUMBER	STOCK NUMBER	FIG.	ITEM
15434	44748	2815-00-580-4777	17	9
01943	4494	6680-00-240-5674	176	5
81336	45-2S88-300-005		241	22
03504	45D05		346	7
79470	45X6	4730-00-257-2100	233	1
12603	450246	4320-00-470-6269	165	11
01212	45032SH	5330-00-437-8453	391	17
98440	451		74	25
19207	451039	5310-00-045-1039	176	24
19207	451091	5310-00-045-1091	202	9
			210	7
24617	451099		310	23
77640	451710-781	2590-00-411-0225	145	9
16764	453474		108	36
24617	454111	4730-00-289-2357	75	2
21450	454112	4730-00-203-0030	75	4
12603	455221		261	37
40152	455354	5330-00-967-9068	260	15
			261	15
12603	455388		261	33
81596	45538S-526	5330-00-914-4646	206	9
			214	9
03504	455407		260	33
03504	455611		260	8
			261	8
03504	455613		260	10
			261	10
12603	455639	5310-00-007-6104	260	43
12603	455680		261	31
03504	455698		261	16
03504	455708		260	39
			261	40
03504	455709		260	16
			260	38
			261	39
03504	455773		260	12
			261	12
03504	455803		261	23
03504	455805		261	19
12603	455823	5360-01-057-0243	260	35
			261	36
03504	455832		261	32
03504	45586		261	27
03504	455863		261	46
03504	455864		261	26
03504	455867		261	29
			261	49
03504	455869		261	28
03504	455870		261	30
03504	455871		261	50
03504	455900		261	48

**CROSS REFERENCE INDEXES
PART NUMBER INDEX**

FSCM	PART NUMBER	STOCK NUMBER	FIG.	ITEM
03504	455901		261	47
03504	455924	5305-00-008-2194	260	42
			261	43
03504	455979		260	26
03504	45598C		260	45
03504	455981		260	49
03504	455982		260	30
03504	455988		260	31
03504	455989		260	32
03504	455994		260	29
			260	48
03504	455995		260	27
03504	455996		260	28
03504	456002		260	50
			261	51
03504	456003		260	52
			261	53
03504	456007		260	40
			261	41
03504	456019		260	47
03504	45610L		260	36
03504	456113		260	24
03504	456134		260	19
03504	456147		260	17
			261	17
03504	456185		260	51
			261	52
03504	456186		260	46
			260	54
			261	55
03504	456189		260	53
			261	54
12603	456205	5315-00-009-5722	260	55
			261	56
16764	456341		108	20
30327	46-F-06XC4	4730-00-270-4606	243	13
79470	46FXIC	4730-00-289-0373	236	11
87373	460-12-12		356	84
76568	463FW		143	3
80883	46461243GI		327	1
77640	465530	2540-00-991-0678	145	6
12603	47K3	2520-00-015-7137	159	8
			160	7
			180	2
			181	9
			260	23
			261	24
			273	39
			275	24
			277	33
			278	32

**CROSS REFERENCE INDEXES
PART NUMBER INDEX**

FSCM	PART NUMBER	STOCK NUMBER	FIG.	ITEM
12603	47K 3		317	26
		2520-00-015-7137	346	31
03504	47K5		190	5
12603	47K6		273	46
		5365-00-019-1202	274	15
			277	10
			278	33
			317	23
			346	27
81596	470140		260	9
			261	9
57733	47200	4820-00-637-2576	389	36
13841	47394	5315-00-011-0409	108	11
01276	4745-L6-12S		262	17
80883	47461505G1-1		326	6
			327	8
09704	475WF		323	7
21699	47593		116	9
60038	476-472A	3110-00-180-7076	173	10
77640	476051	3020-00-674-9391	255	15
			256	16
77640	477121	3120-00-31L-1178	255	17
			256	11
			256	17
01276	479G-16-125	4730-00-920-4462	264	20
93061	48F-6-2	4730-00-439-6021	245	1
79470	48X6X6		226	1
			232	28
			233	19
			237	11
79470	48X8X8	4730-00-278-4603	231	5
02280	480090	5315-00-958-9459	384	16
02280	480140		384	5
02280	4803013		328	6
02280	480490	5315-00-962-4520	383	25
			384	4
			385	9
			387	4
02280	480867	5365-00-203-4423	390	38
02280	480868	5365-00-203-4424	390	37
02280	481357	3120-00-965-7331	381	4
02280	481362		393	10
02280	481363		393	6
02280	481364	5365-01-278-3805	393	8
02280	481365	5365-01-278-6156	393	9
02280	481371		393	11
02280	481372	5365-00-962-0611	390	20
02280	481374		390	24
02280	481375	5365-00-203-1274	390	13
02280	481380	5310-00-089-6109	389	4
02280	481381		394	18

**CROSS REFERENCE INDEXES
PART NUMBER INDEX**

FSCM	PART NUMBER	STOCK NUMBER	FIG.	ITEM
02280	481382	3120-00-965-7347	394	23
02280	481383	5365-00-253-3394	389	27
02280	481384		389	10
02280	48142C	5330-00-968-4074	389	20
02280	48143fe		419	37
02280	481440	5310-00-445-0167	401	12
02280	481447		399	9
02280	48147S	5315-00-486-1079	377	21
02280	481495	3815-00-299-0734	377	2
			377	36
02280	481500	5330-00-089-6125	401	28
02280	481501	5330-00-969-5982	401	22
02280	481502	5330-00-969-5983	401	26
02280	481503		323	15
02280	481536	5315-00-400-3411	382	5
02280	481548	5340-00-299-0797	378	14
02280	481554	2530-00-422-9828	417	35
02280	481556	3020-00-949-5482	378	4
			399	6
02280	481558	5315-00-253-3412	376	39
02280	481571		417	46
02280	481572		417	30
02280	481574	3120-00-965-7339	381	12
			417	47
02280	481571		392	22
02280	48160C		417	44
02280	481601		417	4
02280	481602		417	29
02280	481603		381	15
			417	32
02280	48161C		392	26
02280	481611		392	25
02280	481616	5306-00-903-6040	417	12
02280	48162C		383	9
02280	481623	5340-00-227-9478	383	20
02280	481624		383	22
02280	481625		383	18
02280	481628	2530-00-918-3564	417	6
02280	48163S		383	24
02280	481641		383	16
			387	15
02280	481646	3020-00-454-7501	394	36
02280	481680	4720-00-410-4469	65	6
02280	481709	5355-00-116-9730	400	3
02280	481754		295	12
02280	481759		295	14
02280	481760		295	13
02280	48179		377	32
02280	481838	9905-00-120-4801	335	2
02280	48183w	9905-00-120-4802	335	2
02280	481895		376	36

**CROSS REFERENCE INDEXES
PART NUMBER INDEX**

FSCM	PART NUMBER	STOCK NUMBER	FIG.	ITEM
02280	481904	3810-00-968-4075	387	8
02280	481914		391	4
02280	48199S		389	21
02280	482006		82	16
			419	34
02280	482016		334	5
02280	482034	5365-00-253-3393	417	28
			419	16
02280	482036	5306-01-215-5253	386	34
			413	30
02280	482043	5340-00-952-3138	386	25
			413	22
02280	48208S		393	2
02280	482097	5365-01-272-1242	390	21
02280	482112	5340-00-441-0928	401	5
02280	482114	5315-00-120-4812	416	21
02280	482112Z		413	6
02280	482154		381	6
02280	482155		381	11
02280	482156	4710-00-441-0681	381	10
02280	482173	5360-00-878-8988	383	12
			387	10
02280	482181	5360-00-442-9195	383	10
02280	482188		82	4
02280	482195		82	3
02280	482205	3810-00-254-6056	411	15
02280	482207		421	4
02280	48221		146	1
02280	48223C	4720-00-226-8299	88	26
02280	482281	3815-00-120-4826	421	27
02280	482282	3120-00-120-4825	421	15
02280	482284		421	7
02280	482285	5315-00-203-1294	420	7
			420	10
02280	482286		420	7
			420	10
02280	482287	3120-00-442-9168	422	3
02280	482288	3120-00-086-2890	421	16
			422	15
02280	482285		421	18
02280	48229C		421	2
02280	482292		421	25
02280	482293		421	9
02280	482296		87	3
02280	482297		91	3
02280	482298		87	3
02280	482299		87	3
02280	48230C		91	9
02280	482302		91	8
02280	482304		91	6
02280	48232C		91	17

**CROSS REFERENCE INDEXES
PART NUMBER INDEX**

FSCM	PART NUMBER	STOCK NUMBER	FIG.	ITEM
02280	482321		94	2
02280	482325		33	1
02280	482331	2520-00-951-6462	168	1
02280	482334	2520-00-297-9096	157	26
02280	482353	2530-00-226-8380	248	13
02280	482354	2520-00-890-5951	46	1
02280	482358	2510-00-109-4573	302	18
02280	48235S	2510-00-112-5081	307	5
02280	48236G	2510-00-114-1599	307	3
02280	482361	9340-00-226-1434	307	2
02280	482362	9340-00-226-1370	307	a
02280	482363	9340-00-226-1374	307	4
02280	482364		302	11
02280	482365	3840-00-254-6050	303	8
02280	482371		377	11
02280	482376	3815-00-442-9209	405	11
02280	482377		411	8
02280	482378		378	9
02280	482379		377	29
02280	482400		144	4
02280	482401		243	19
02280	482415		251	6
			253	6
02280	482417	4720-00-230-3548	63	1
02280	482418	2940-00-107-1192	63	23
02280	482437	2520-00-097-9922	197	12
02280	482441	2520-00-298-3074	366	7
02280	482444	2590-00-925-4415	311	1
02280	482445	4730-00-226-8127	356	3
02280	482446	4820-00-915-5756	342	1
02280	48245C		355	39
02280	482464	3810-00-227-9548	401	6
02280	482465	5340-00-107-7774	401	14
02280	482466	531L-00-110-2754	401	15
02280	482467		401	2
02280	482499	5360-00-253-3288	419	32
02280	482501		400	7
02280	482502		400	10
02280	482508	5340-00-254-6086	419	41
08742	482515	4820-00-016-2333	342	11
02280	482523		401	29
02280	482525		401	32
02280	482526	3040-00-441-0805	401	36
02280	482533		380	5
02280	482534	3810-00-403-9429	380	4
02280	482535	3810-00-253-5553	380	28
02280	482537	3810-00-253-5554	380	27
02280	482538		74	12
			75	20
02280	48253S		401	33
02280	482540	4720-00-913-4611	74	4

**CROSS REFERENCE INDEXES
PART NUMBER INDEX**

FSCM	PART NUMBER	STOCK NUMBER	FIG.	ITEM
02280	482541	4720-00-913-4613	74	14
			75	39
02280	482542	5310-00-224-0296	401	34
02280	482543		303	22
02280	482565		412	13
02280	482566	3040-01-214-1293	412	6
02280	482565		386	16
02280	482571		386	43
02280	482578	2530-00-945-6752	79	32
02280	482579	2530-00-420-8603	237	3
02280	482593	4820-00-411-5456	227	23
			228	5
			231	19
			236	12
02280	482603		233	18
02280	48261L	4820-00-435-8017	240	13
02280	482613		310	6
			356	2
02280	482631		70	17
02280	482635	4720-00-586-8328	310	18
02280	482636		70	33
02280	482637	2910-00-256-2460	70	31
02280	482638	3040-00-298-0232	158	34
02280	482639	3040-00-2979608	57	24
02280	48264C		157	37
02280	482641	2590-00-404-9955	288	18
			289	19
02280	482642	6220-00-432-7487	288	10
			289	23
02280	482643		157	6
02280	482646	5340-00-227-9560	288	4
02280	482647		157	36
			161	21
02280	482648	2520-00-899-5375	157	34
02280	482649	2520-00-682-7651	157	8
			161	4
75535	482650	3120-00-690-9076	157	9
			161	5
02280	482652		157	10
			161	6
02280	482653	2520-00-432-1610	157	20
02280	482654		158	29
02280	482655		158	21
02280	482656		157	25
02280	482657		157	21
02280	482658		158	35
02280	48266C	5330-00-950-7987	70	10
02280	482661	2520-00-269-4642	157	22
02280	482662	2520-00-269-4643	158	7
02280	482663	2520-00-298-0282	158	5
02280	482664	2520-00-298-0383	158	33

**CROSS REFERENCE INDEXES
PART NUMBER INDEX**

FSCM	PART NUMBER	STOCK NUMBER	FIG.	ITEM
02280	482667		93	16
02280	482668		380	3
02280	482671	3040-00-298-0478	161	11
02280	482672	4720-00-913-4618	271	2
02280	482673	4720-00-913-7196	270	3
			271	12
02280	482674	4720-00-913-3321	270	4
			270	5
			271	6
02280	482675	4720-00-913-4619	271	1
			350	8
02280	482676		271	3
02280	482677	4720-00-939-6647	271	4
02280	482680	4720-00-939-6646	271	15
75535	482683	4720-00-730-4428	202	6
			210	6
02280	482684	2530-00-405-1746	197	2
02280	482685	5365-00-257-0184	197	9
02280	482686	5330-00-257-0182	197	8
02280	482687	2530-00-405-1745	197	7
02280	482688	5306-00-009-2488	197	1
75535	482685		261	2
02280	482690		176	19
02280	482691	2520-00-297-5796	176	18
02280	482692	5306-00-203-3960	176	3
02280	482693	5306-00-457-1532	274	2
02280	482694	4130-00-633-5531	188	36
02280	482696	5310-00-470-6205	176	20
02280	482697		1	18
02280	482698	5340-00-482-1450	83	4
02280	482699	5365-00-233-7737	197	4
02280	48270C	2990-00-450-9471	83	7
02280	482702	2530-00-226-1183	280	1
02280	482703		176	4
02280	482704		252	16
			355	23
02280	482705	5315-00-435-8596	252	19
02280	482706		252	14
02280	482708		81	20
02280	482709	2990-00-432-1332	83	9
02280	482710		83	14
02280	482711		83	1
			84	14
02280	482712	5340-00-470-2950	83	8
02280	482714		329	5
02280	482718		81	50
02280	48272C	2990-00-702-7491	83	16
02280	482721	5315-00-460-4605	315	5
02280	482722	3815-00-471-0226	315	6
12603	482723		190	1
02280	482725		144	1

**CROSS REFERENCE INDEXES
PART NUMBER INDEX**

FSCM	PART NUMBER	STOCK NUMBER	FIG.	ITEM
02280	482725		299	47
02280	482727		296	25
02280	48272e		296	34
02280	48272S	4720-00-097-9915	187	8
02280	482733		187	21
02280	482734	3040-00-120-4852	81	43
02280	4827-35		81	22
02280	482736	5360-00-120-4857	81	39
02280	482737	5340-00-120-4863	81	5
02280	48273E		81	32
02280	48273S		81	36
02280	48274C	5970-00-432-6671	81	3
02280	482742		359	19
02280	482743		359	3
02280	482744		359	20
02280	482746	4720-00-913-8669	187	13
02280	482747	4720-00-913-3322	187	9
			355	3
			359	16
02280	482748	4720-00-913-7946	188	27
02280	482749		188	4
02280	482750	4720-00-913-7945	187	4
02280	482751	4720-00-913-4620	188	26
02280	482752	4720-00-913-7947	188	13
02280	482753	4720-00-913-3933	188	35
02280	482754	4720-00-962-6549	188	3
02280	482755		188	23
02280	482756	4720-01-214-1476	187	19
02280	482757	5310-01-213-5259	2	9
02280	482756		359	7
02280	482761		355	20
02280	482764	4710-00-086-2904	359	21
02280	482765	4710-00-086-2927	359	23
02280	482766	4720-00-574-8692	93	17
02280	482767		93	11
02280	482768		33	4
02280	482769	4710-00-088-4699	359	8
02280	482770		359	9
02280	482771		359	10
02280	482772	4710-00-086-2906	359	27
02280	482773	4710-00-086-2905	359	26
02280	482774		359	25
02280	482775		359	24
02280	482776	4710-00-088-4705	359	17
02280	482777	4710-00-086-2926	359	18
02280	482779		89	1
02280	482780		296	20
02280	482781	4720-00-913-7949	93	12
02280	482782		296	21
02280	482784		93	13
02280	482787	4720-00-913-9742	93	9

**CROSS REFERENCE INDEXES
PART NUMBER INDEX**

FSCM	PART NUMBER	STOCK NUMBER	FIG.	ITEM
02280	482788		93	22
02280	482789		133	11
02280	48279C		133	14
02280	482791	6150-00-109-3887	133	8
02280	482792		187	22
02280	482793		149	8
02280	482794		149	4
02280	482795		149	7
02280	482797	4710-00-444-6039	244	23
02280	482808		33	2
02280	482809	3810-00-109-3880	133	1
02280	482815		149	6
02280	482819		133	3
02280	482821		71	15
02280	482822	4720-00-913-3317	71	9
02280	482823	4720-00-913-3319	71	5
02280	482824	4720-00-913-9741	71	3
02280	482825	4720-00-913-9740	71	1
02280	482826		132	20
02280	482827		355	67
02280	482832		130	28
02280	482833	6210-00-111-3192	130	21
02280	482834	6210-00-111-3193	130	18
02280	482835		130	10
02280	482837		149	14
02280	482839		356	91
02280	482841		304	9
02280	482843		241	21
02280	482846		296	1
02280	482847	4710-00-457-8617	359	28
02280	482848	4710-00-457-8614	359	15
02280	482845		65	4
02280	482850		244	27
02280	482852		295	15
02280	482853		65	3
02280	482855		241	28
02280	482856	4710-00-441-1525	244	10
02280	482857		356	37
02280	482858	4010-00-420-6130	427	8
02280	482860	4710-00-444-5740	242	10
02280	482861		296	30
02280	482863		252	3
02280	482864		85	9
02280	482871		155	22
02280	482872		155	1
02280	482873	4710-00-442-9163	238	3
02280	482874		241	4
02280	482875		243	1
02280	482876	4710-00-441-5024	243	5
02280	482877	4710-00-441-501L	243	14
02280	482881	4710-00-441-2128	242	6

**CROSS REFERENCE INDEXES
PART NUMBER INDEX**

FSCM	PART NUMBER	STOCK NUMBER	FIG.	ITEM
02280	482882	4720-00-725-0675	239	3
02280	482883	4720-00-964-8207	239	9
02280	482884		407	3
02280	482885		437	2
02280	482887		130	34
02280	482888		130	6
02280	482890		130	4
02280	482891		130	33
00736	482892		402	2
02280	482893	4720-00-962-6219	355	6
02280	482895		355	13
02280	482896		355	8
02280	482897	4720-00-913-4617	268	6
			355	7
02280	482898	4720-00-913-4622	355	12
02280	482899		355	56
02280	482900		355	57
02280	482901	4720-00-913-4626	355	61
02280	482902		355	16
02280	482903		356	7
02280	482904		355	59
02280	482905		355	15
02280	482909	4720-00-913-3937	356	77
02280	482910	4720-00-913-3936	356	66
02280	482911		356	69
02280	482912		356	36
02280	482913	4720-00-913-3935	356	78
02280	482914	4720-00-913-4615	356	49
02280	482916		356	45
02280	482917	4720-00-913-5328	356	20
02280	48291S		356	27
02280	482920		356	28
02280	482922		130	15
02280	482923		131	1
02280	482924		131	4
02280	482925		131	5
02280	482926		131	3
02280	482927	4720-00-586-8313	244	26
02280	482930		356	22
02280	482934		356	68
02280	482935		356	24
02280	482939		243	11
02280	482942	4710-00-444-5752	241	19
02280	482943	4720-00-964-7308	223	5
02280	482945		156	14
02280	482947	4710-00-444-5809	243	6
02280	482950		144	2
02280	482951	5340-00-253-5703	380	17
02280	482953		240	18
02280	482954		88	29
02280	482955		88	22

**CROSS REFERENCE INDEXES
PART NUMBER INDEX**

FSCM	PART NUMBER	STOCK NUMBER	FIG.	ITEM
02280	482963		240	5
02280	482964		238	7
02280	482965		241	25
02280	482966		244	16
02280	482967		244	8
02280	482968	4710-00-088-4739	240	17
02280	482968		240	11
02280	482971		243	17
02280	482972		242	9
02280	482973	4710-00-441-4253	241	27
02280	482974	4710-00-441-5113	242	23
02280	482975		243	15
02280	482976		240	10
02280	482977	4710-00-441-1753	242	21
02280	482978	4710-00-442-9164	241	25
02280	48297S	4710-00-227-9526	243	4
02280	482980	4710-00-442-9165	241	23
02280	482981		241	13
02280	482982	4710-00-441-2129	241	16
02280	482983	4710-00-441-2185	243	16
02280	482984	4710-00-441-2515	239	14
02280	482985	4710-00-441-3426	242	3
02280	482986		242	20
			335	2
02280	482987		244	7
02280	482988		335	2
02280	482985		335	2
02280	482991	9905-00-120-4794	335	2
02280	482993		367	6
02280	482994		335	2
02280	482995		335	2
02280	482996	9905-00-120-4796	335	2
02280	482997	9905-00-120-4795	335	2
02280	482995		335	2
02280	483000		335	2
02280	483001	2590-00-423-0282	131	19
02280	483002		131	2
02280	483004	5315-00-203-1299	284	17
02280	483005		93	2
02280	483008		335	2
02280	483010		328	4
02280	483011		328	17
02280	483023		328	27
02280	483039		140	5
02280	483042	2540-00-471-0231	312	12
02280	483049		234	5
02280	483050		234	4
02280	483067		310	25
02280	483067-1		310	24
02280	483092		228	13
02280	483117		294	21

**CROSS REFERENCE INDEXES
PART NUMBER INDEX**

FSCM	PART NUMBER	STOCK NUMBER	FIG.	ITEM
02280	48312C		294	8
02280	483121		294	20
02280	483122		294	6
02280	483123		294	7
02280	483125		363	12
02280	483132		128	11
02280	483133		129	13
02280	483143		289	34
02280	483303		91	7
02280	483338	2510-00-427-5809	410	10
02280	483365		296	25
02280	48337C		377	18
02280	483415		117	4
02280	483418		401	16
02280	483429		323	13
02280	483471		377	16
02280	48347E	4720-00-254-5894	328	10
02280	483561		156	1
02280	483562	6220-00-237-5702	130	25
02280	483646	4730-00-254-5898	328	5
02280	483655		295	6
02280	483656		295	9
02280	48366C		295	8
02280	483661		295	7
02280	483662		295	5
02280	483663		130	9
02280	483664		130	9
02280	483665		130	9
02280	483666	4720-00-913-5910	100	9
02280	483665	3810-00-253-5704	380	2
02280	483674		294	15
02280	483695		356	35
02280	483696		356	34
02280	48369'7		356	16
02280	483698		356	15
02280	483699		356	54
02280	483701		355	19
02280	483702	4710-00-444-6577	355	21
02280	483703		355	22
02280	483705		355	24
02280	483707	4710-00-444-6542	355	27
02280	483708		355	28
02280	483709	4710-00-226-1450	355	29
02280	48371C		355	30
02280	483711		355	31
02280	483723		81	3
02280	483724		81	2
02280	483725	5930-00-269-3654	144	8
02280	483726	5306-00-480-8359	83	10
02280	483727	3815-00-570-9645	296	37
02280	48372E		188	12

**CROSS REFERENCE INDEXES
PART NUMBER INDEX**

FSCM	PART NUMBER	STOCK NUMBER	FIG.	ITEM
02280	483725		152	6
02280	483730		152	7
02280	483731		131	10
02280	483732	2590-00-120-4888	131	9
02280	483737		152	8
02280	483738		125	1
			131	11
02280	483739	4720-00-586-8402	239	4
02280	483740	4720-00-725-0704	239	7
02280	483747		356	9
02280	483748	2530-00-297-5723	239	2
02280	483750		355	60
02280	483752	4720-00-725-0682	355	62
02280	483753		355	53
02280	483754		355	58
02280	483757		355	52
02280	483758		355	63
02280	483755		355	64
02280	483760		356	51
02280	483762		355	35
02280	483763		240	22
			356	32
02280	483764		240	23
			356	31
02280	483765		355	36
02280	483766		355	14
02280	483767		356	73
02280	483768		356	64
02280	483769		355	37
02280	483770	4710-00-444-8603	356	50
02280	483771	4720-00-586-8334	310	9
02280	483772	4720-00-586-8366	310	2-9
02280	483773		84	3
02280	483776	5360-00-120-4855	81	14
02280	483779		202	8
02280	483781		241	31
02280	483782	4710-00-444-8514	244	16
02280	483783		241	1
02280	483784		242	26
02280	483789		310	26
02280	483790		310	22
02280	483807		187	16
02280	483827		410	12
02280	483855	5340-01-213-9674	303	24
02280	483858	4720-00-574-8764	93	15
02280	483863	3120-00-965-7328	378	15
02280	483875		411	26
02280	483904	4710-00-444-6205	310	12
02280	483906		285	13
			308	9
02280	483907	2910-00-431-6506	74	5

**CROSS REFERENCE INDEXES
PART NUMBER INDEX**

FSCM	PART NUMBER	STOCK NUMBER	FIG.	ITEM
02280	483907	2910-00-431-6506	75	15
02280	483911		310	4
02280	483912		310	4
02280	483926		244	6
02280	483927		244	3
02280	483934		411	19
02280	483939		158	20
02280	483940		158	27
02280	483965		85	5
02280	483980		285	9
02280	483981		285	25
02280	483982		285	10
02280	484065		129	19
02280	484070		129	11
02280	484073		128	19
02280	484075		128	25
			129	16
02280	484076		128	10
02280	484071		368	5
02280	484071		128	24
			129	7
02280	484079		128	1
02280	484080		128	17
02280	484081		129	14
02280	484126		366	4
02280	484172	2520-00-435-8047	176	9
02280	484187	4720-00-586-8403	239	5
02280	484189		239	5
02280	484190		226	15
			228	18
02280	484203	4820-00-586-8448	241	14
02280	484204	6685-00-689-6103	368	3
02280	484209	2520-00-298-2628	176	10
480L8	484213		134	10
48018	484214	2590-00-405-4261	134	9
48018	484215	2590-00-423-0277	134	8
02280	484316		363	19
02280	484331	2520-00-401-0604	162	33
02280	484354	2520-00-401-0603	196	84
02280	484364		72	3
02280	484370		176	3
02280	484371		286	11
02280	484395		84	3
02280	484400		84	8
02280	484404	3120-00-241-0321	286	14
02280	484406		422	25
02280	484427	4730-00-936-2222	339	3
02280	484433		289	28
02280	484434		289	30
02280	484448	3130-00-250-5793	286	13
02280	484469		143	3

**CROSS REFERENCE INDEXES
PART NUMBER INDEX**

FSCM	PART NUMBER	STOCK NUMBER	FIG.	ITEM
02280	484477		151	7
02280	484484	2910-00-406-7191	72	20
02280	484490		421	12
02280	484495		64	19
02280	484496		64	11
02280	484509		92	2
02280	484510		92	1
02280	484511		92	3
02280	484517	4720-00-254-5928	392	16
02280	484515	5306-00-032-4425	394	25
02280	484524		75	38
02280	484527		302	11
02280	484535		354	33
02280	484541	4820-00-948-7779	235	5
02880	484549		228	15
02280	484560		335	2
02280	484563		229	2
02280	484583	4720-00-254-5924	389	14
02280	484584		389	14
02280	484585	4820-00-459-8295	338	15
02280	484591		102	17
02280	484596		335	2
02280	484622		335	2
02280	484631	6110-00-466-0081	115	2
02280	484632		81	32
02280	484633		81	40
02280	484635		81	26
02280	484637		161	5
02280	484638		116	20
02280	484639		116	18
02280	484655		90	6
02280	484656		90	1
02280	484664		94	8
02280	484670		94	14
02280	484672	5306-00-031-2981	413	32
02280	484675		94	3
02280	484690		233	5
02280	484698	4710-00-471-0361	232	13
02280	484720		396	9
02280	484721E3455		232	22
02280	484748	4710-00-240-5422	228	3
			230	8
02280	484775	4710-00-240-9017	235	13
02280	484780		335	2
02280	484804	4710-00-240-9014	235	3
02280	484826		162	22
02280	484829		354	20
02280	484838	4710-00-240-5388	227	11
			232	10
02280	484841	4710-00-240-5398	232	21
02280	484854		226	2

**CROSS REFERENCE INDEXES
PART NUMBER INDEX**

FSCM	PART NUMBER	STOCK NUMBER	FIG.	ITEM
02280	484866-3	4720-00-466-1877	349	10
			351	18
02280	484875		232	8
02280	484876		417	17
02280	484877	5330-00-403-9898	417	18
02280	484882	4720-00-254-5901	354	27
02280	484883	4720-00-254-5900	354	25
02280	484886	6210-00-404-3398	130	25
02280	484887		381	9
90192	484886		200	19
02280	484910		1	13
02280	484910	5315-00-253-3402	409	4
02280	484911		409	3
02280	484912		409	11
02280	484936		354	38
02280	484937		354	37
02280	484938		362	1
02280	484939		162	10
02280	484941		125	5
02280	484943		125	7
02280	484947		329	5
02280	484965		366	3
02280	484971	2590-00-248-3283	154	2
02280	484972	2590-00-248-3285	154	1
02280	484973	2590-00-401-335 8	153	24
02280	484974	2590-00-401-3356	153	18
02280	484975	2590-00-450-9080	153	3
02280	484977	2590-00-248-3275	153	30
02280	484978	6150-00-248-3286	153	12
02280	484979	2590-00-401-0599	154	13
02280	484980	2590-00-248-3289	132	1
02280	484981	2590-00-248-3288	132	4
02280	484982	2590-00-248-3282	132	19
			154	10
02280	484983	2590-00-248-3317	132	28
02280	484984		132	18
02280	484985	2590-00-248-3274	154	9
02280	484980		116	8
02280	484989		132	21
02280	484990		116	12
02280	484991	2590-00-248-3287	132	26
02280	484992	2590-00-401-1401	153	4
02280	484993		132	10
02280	485062		384	5
15434	4851	3020-00-353-9273	10	2
02280	485176		383	15
			387	14
02280	485177	2530-00-918-3562	387	17
02280	485178	2590-00-235-3797	416	11
02280	485185	5315-00-410-2943	416	7
02280	485186	5340-00-088-6380	416	25

**CROSS REFERENCE INDEXES
PART NUMBER INDEX**

FSCM	PART NUMBER	STOCK NUMBER	FIG.	ITEM
02280	485188	3120-00-965-7326	416	14
02280	485L90	5315-00-410-4839	416	8
02280	485203	5315-00-215-4782	385	19
			412	21
02280	485212	5315-00-958-9458	384	6
			385	8
			387	5
02280	485264	5315-00-204-2013	384	14
02280	485267		385	13
02280	489000	2590-00-351-2357	132	3
02280	489002	2590-00-248-3491	132	22
02280	489003	2590-00-248-3357	132	24
02280	489004	2590-00-248-3489	132	15
02280	489006	2590-00-248-348L1	32	25
02280	489007	2590-00-248-3277	153	25
02280	489008	2590-00-248-3475	115	9
02280	489009	2590-00-248-3474	115	8
02280	489010	2590-00-248-3463	132	9
02280	489014	2590-00-248-3404	148	2
02280	489017	2590-00-248-3373	132	29
02280	489018	2590-00-248-3276	154	8
02280	489019	2590-00-248-3372	153	7
02280	489021	2590-00-248-3362	153	it
02280	489022	2590-00-248-3359	153	10
02280	489027	2590-00-450-9125	132	27
02280	489031		335	2
02280	489056		418	7
02280	489057		418	8
02280	489056		418	5
02280	489059		418	6
02280	489060		418	2
02280	489062		291	4
02280	489063		142	6
			291	1
02280	489071	6210-00-419-5977	127	5
02280	489071		140	4
02280	489072		94	18
02280	489073	5306-00-469-8296	94	20
02280	489074		94	17
02280	489086	4720-00-414-5970	226	14
02280	489109		94	24
02280	489911		94	25
02280	489140		230	17
02280	489147		75	12
02280	489148		75	37
02280	489150		228	27
			230	23
			237	22
02280	489154		232	16
02280	489169	3040-01-214-1543	386	26
			413	24

**CROSS REFERENCE INDEXES
PART NUMBER INDEX**

FSCM	PART NUMBER	STOCK NUMBER	FIG.	ITEM
58867	489177		380	14
65282	489299	4730-00-188-1855	88	11
79470	49XIOA		221	12
02280	49009C		184	19
02280	490091		184	14
02280	490094		184	2
02280	490094-1		184	17
02280	490095	2520-00-450-9236	184	20
60038	492A	3110-00-195-0457	206	6
			214	6
40931	4926		126	7
02280	498054		409	17
12603	498115	3930-00-801-6999	KIT	
KIT				
12603	49822S	2520-00-924-5727	KIT	
12603	498230	2520-00-924-2136	KIT	
12603	498231		KIT	
89881	498232	2520-00-924-3794	KIT	
12603	498233		KIT	
03504	498234	2520-00-923-0866	KIT	
12603	498235	5330-00-930-6385	KIT	
			KIT	
03504	49823E		KIT	
03504	499120		261	11
03504	499121		268	22
03504	499146		260	11
			261	11
03504	499158		260	22
03504	499164		260	18
70281	5-16		298	20
70281	5-16-24		298	22
03504	50612	5305-00-576-0795	168	17
03504	5E05		179	19
			181	10
11083	5F6914	4720-00-639-9899	BULK	3
11083	5M6214	4730-00-924-7886	4	29
76136	5000-68		80	13
19207	500208		394	16
95019	500357-13	5310-00-611-4109	206	11
			214	11
			221	17
			273	26
			274	17
40931	5014		126	11
94033	502A27-8-89		129	4
80883	50261494G1		326	5
80883	50261494G1-1		327	14
15434	5045	3020-00-364-5067	11	17
36540	5051171	4730-00-015-2273	168	16
03504	5052291		203	13
			211	13

**CROSS REFERENCE INDEXES
PART NUMBER INDEX**

FSCM	PART NUMBER	STOCK NUMBER	FIG.	ITEM
57733	506AJ	5930-00-253-0706	186	4
84256	50603S6R41L9	5340-00-240-9061	284	17
			314	2
19207	506882	4030-00-350-8968	287	7
57733	507BW	6680-00-914-4641	70	9
45152	50735AX	4730-00-014-4012	89	13
11678	50954B	5330-00-914-4647	248	5
72962	51N1260-108	5310-00-401-1965	1	17
73680	51X1189	5330-00-576-5284	423	18
70960	51003		197	23
			198	8
19207	5103317		132	17
72260	51102	5310-00-350-5560	197	22
			198	7
79466	51231	5975-00-178-1216	269	4
92878	5128	4730-00-254-6225	235	2
72582	5151519	2990-00-363-8093	41	21
62983	51562		343	22
75543	516	5340-00-134-3465	309	9
40152	517355	5306-00-451-0193	208	33
			218	33
70960	518-04		197	25
62983	51904		259	17
72962	52NTE222		273	53
			274	1
43334	5203X1A	3110-00-800-8094	104	31
81646	5210		328	12
43334	5212TS	3110-00-151-8298	405	8
38443	5215KF06	3110-00-921-0053	392	5
38443	5215SF06		392	23
88145	5232		328	28
88145	5248		328	16
40152	525293	5999-00-996-3743	168	19
12603	527607	4820-00-814-6766	70	18
35510	5288	5305-00-775-5194	110	42
77060	5297084	2590-00-695-9076	130	30
98440	5306		74	19
12603	538151	5330-00-529-6831	423	21
72962	54NI260-164	5310-01-039-2509	422	8
12603	542543		423	9
40152	542548		423	10
21314	5500TTACC	2590-00-918-3566	336	1
40152	550087		423	19
40152	550089	5330-00-576-5292	423	17
81965	550715		390	28
12603	551605		423	5
81965	5517		390	18
38443	5517W		389	26
40152	552161	5330-00-979-3466	165	18
			262	20
			264	23

**CROSS REFERENCE INDEXES
PART NUMBER INDEX**

FSCM	PART NUMBER	STOCK NUMBER	FIG.	ITEM
09990	55292C	4820-00-001-7788	279	6
77915	553	2530-00-401-3525	251	2
40152	555478	3830-00-442-9169	423	1
03504	555484		423	14
97907	557390	5310-00-878-7639	192	13
99974	5574348	5310-00-997-9005	192	10
72582	5574533	2910-00-781-1354	77	21
70040	5575957	2520-00-045-3977	192	14
70040	5577251	2910-00-015-7140	192	3
70040	5577412	2520-00-051-9808	192	4
70040	5577414		192	7
70040	5577425	2520-00-050-5941	192	8
80883	5586132101		327	5
80883	5586152601		327	3
80883	5586152601-1		326	9
80523	56-3422-1080		419	6
80523	56-3422-2054		419	6
80523	56-3422-3094	3040-00-939-7433	82	9
59875	5601-6-69	4730-00-939-5533	244	20
01276	5602-8-109	4730-00-449-5022	427	6
62983	56059	4820-00-149-2359	343	23
00624	5610-8-10		312	9
01276	5611-8-109	4730-00-439-6020	350	13
46522	56180613		326	15
			327	11
09990	562050	9905-01-109-4793	279	9
			318	2
			345	9
52788	5668058		254	34
52788	5668059		254	35
52788	5668107		254	13
52788	5668L68	2530-00-735-8558	254	12
52788	5672994		254	33
52788	5672997	5330-00-088-6543	254	29
52788	5673063	2530-00-226-1296	254	26
52788	5673064		254	28
52788	5673065		254	32
52788	5673066		254	32
52788	5673067		254	32
52788	5673068		254	32
52788	5673637	2530-00-226-8383	254	5
52788	5673638		254	6
52788	5674053		254	36
52788	5674054		254	39
52788	5693176	2530-00-689-5729	252	20
			253	23
52788	5695885		254	1
19204	572929	5999-00-057-2929	155	3
41326	5744-7	6250-00-251-2649	143	5
02280	580148		384	9
02280	580807		388	4

**CROSS REFERENCE INDEXES
PART NUMBER INDEX**

FSCM	PART NUMBER	STOCK NUMBER	FIG.	ITEM
02230	580814		390	15
02280	580818	3020-00-917-2557	391	7
02280	580823		394	21
02280	580826		394	20
02280	580846	3040-00-404-7295	417	15
02280	580852	3810-00-930-7523	377	7
02280	580862		401	20
02280	580867	3040-00-441-0673	382	14
02280	580868		382	4
02280	580870	2530-00-982-9552	416	4
02280	580871		419	15
02280	580872		419	19
02280	580873		419	38
02280	580874		419	39
02280	580875	2530-00-422-9830	417	40
02280	580877		417	41
			419	20
02280	580878	2530-00-422-9827	417	22
02280	580879		417	48
02280	580885	3040-00-254-6083	417	24
02280	580892	3815-00-227-9469	403	1
02280	580893	3040-00-105-9245	408	4
02280	580903		412	26
02280	580907		414	15
02280	580908	5340-00-254-6064	414	12
02280	580912	2530-00-427-3872	415	5
02280	580953		421	10
02280	580955	3040-00-236-9991	101	8
02280	580956		378	11
02280	580957		401	13
02280	580959		101	5
02280	580961		377	8
02280	580963	3810-00-403-9428	377	6
02280	580964		414	11
02280	580969		303	15
02280	580970	3810-00-253-5685	303	25
02280	580972	3810-00-253-5687	302	15
02280	580973		411	2
02280	580974		411	12
02280	580975		377	14
02280	580976	3815-00-299-0799	377	12
02280	580977		401	38
02280	580985		414	3
02280	580986	3810-00-254-6065	382	4
			414	5
02280	580989		386	41
02280	580999		176	25
02280	581000		176	32
02280	581001		176	14
02280	581002		176	27
02280	581003		284	7

**CROSS REFERENCE INDEXES
PART NUMBER INDEX**

FSCM	PART NUMBER	STOCK NUMBER	FIG.	ITEM
02280	581004		252	15
			253	16
02280	581005		1	10
02280	581006		158	25
02280	581007		158	12
02280	58L008	2520-00-298-0228	158	6
02280	581010		285	26
02280	581012		310	20
02280	581014		157	18
02280	581015	3040-00-422-9419	157	11
			161	18
02280	581017	2930-00-431-3310	364	16
02280	581018		364	6
02280	581019		364	1
02280	581020		280	4
02280	581021	3040-00-435-8022	251	16
02280	581022	5340-00-435-8023	252	9
02280	581023	4730-00-431-6277	188	15
02280	581024		188	6
02280	581025		81	4
02280	581026		188	28
02280	581027		81	33
02280	581028		296	8
02280	581029	5340-00-120-4856	81	17
02280	581031		81	40
02280	581032		144	7
02280	581033	4710-00-442-9223	187	29
02280	581034		187	30
02280	581037		359	4
02280	581038		93	19
02280	581039		88	20
02280	581040		89	6
			93	8
02280	581041		93	14
02280	581042	3815-00-633-5556	296	27
02280	581044	5340-01-213-5068	93	23
02280	581045	4710-01-212-6336	93	10
02280	581046	3040-00-236-6290	304	3
02280	581047		188	5
02280	581048		242	25
02280	581049		356	79
02280	581051	4710-00-457-8610	356	12
02280	581052	4710-00-086-2932	356	63
02280	581053	4710-00-442-917Z	356	52
02280	581054	4710-00-442-9176	356	59
02280	581056		355	47
02280	581057		355	49
02280	581058	2940-00-254-6039	65	14
02280	581059	2590-00-120-4870	152	19
02280	581060		356	60
02280	581061		356	61

**CROSS REFERENCE INDEXES
PART NUMBER INDEX**

FSCM	PART NUMBER	STOCK NUMBER	FIG.	ITEM
02280	581062		304	6
02280	581064		356	38
75535	581065		85	6
02280	581066	4710-00-444-5739	244	14
02280	581068	4710-00-086-2952	356	55
02280	581069		356	29
02280	581070	4710-00-086-2973	356	18
02280	581011		242	4
02280	581072		242	22
02280	581073	2990-00-254-6041	85	10
02280	581074		242	11
02280	581077		285	20
02280	581079		243	2
02280	581081		82	10
02280	581082		131	18
02280	581083		131	17
02280	581085		244	13
02280	581086		241	2
02280	581087		241	5
02280	581088		131	6
02280	581089		131	16
02280	58109		285	24
02280	581091		243	10
02280	581092		240	24
02280	581093		241	24
02280	581094	4710-00-441-2511	242	12
02280	581095	4710-00-444-5892	238	8
02280	581097		240	19
02280	581098		242	2
02280	581099		240	20
02280	581101		240	15
02280	581102	4710-00-088-4721	238	2
02280	581103		238	4
02280	581104		240	12
02280	581105		240	16
02280	581106		244	9
02280	581107		242	7
02280	581108		335	2
02280	581109	4710-00-088-4694	244	2
02280	581110	4710-00-088-4696	244	1
02280	581112		328	23
02280	581141		289	16
02280	581144		294	19
02280	581163		226	5
02280	581177		286	28
02280	581188		377	13
02280	581203	3810-00-253-5690	302	14
02280	581204	2510-00-120-4838	302	13
02280	581205	2510-00-226-1420	302	12
02280	581217		152	15
02280	581244	4710-00-442-9187	353	15

**CROSS REFERENCE INDEXES
PART NUMBER INDEX**

FSCM	PART NUMBER	STOCK NUMBER	FIG.	ITEM
02280	581245	4710-00-442-9188	353	16
02280	581246	4710-00-226-1439	353	7
02280	581261	2990-00-227-9553	85	14
02280	581272	9905-00-405-9346	342	2
02280	581275		131	24
02280	581280		410	4
02280	581282		410	6
02280	581286	3020-00-948-1230	37	87
02280	581365	2520-00-401-1407	167	5
02280	581379		176	8
02280	581380		176	4
02280	581381	2520-00-401-1409	176	32
02280	581382	2520-00-401-1408	176	14
02280	581383	2520-00-401-0601	176	27
02280	581384	2520-00-449-5014	176	25
02280	581386		289	1
02280	581395	5315-00-460-8317	422	17
02280	581397		354	12
02280	581404		286	3
02280	581412		294	9
02280	581423	4710-00-411-0365	360	18
02280	581425		161	2
02280	581426		253	13
02280	581428	3120-00-469-5357	253	31
02280	581434		81	17
02280	581458	4710-00-240-8995	320	1
02280	581463		335	2
02280	581469		417	20
02280	58147		417	16
02280	581471		354	31
02280	581472		354	32
02280	581473		354	21
02280	581477		115	1
02280	581499		409	20
02280	581520		303	4
02280	581522	4710-00-471-0364	352	1
02280	581527		418	3
02280	581528	5340-00-191-8653	418	10
02280	581529	3815-00-254-6078	409	15
02280	581530		291	5
02280	581532		335	2
02280	581535		99	5
02280	581542		124	9
02280	581550		72	4
02280	581551		286	19
02280	581552		286	20
02280	581554		224	3
02280	581556		224	6
02280	581557		109	2
02280	581559	3040-01-214-1292	412	5
02280	581560		377	33

**CROSS REFERENCE INDEXES
PART NUMBER INDEX**

FSCM	PART NUMBER	STOCK NUMBER	FIG.	ITEM
75535	585093-94		412	9
			413	4
73331	5854742		136	13
15434	5866	2815-00-871-0545	44	4
15434	5868		44	1
02280	58867/681231		377	30
72962	59-048-250-1500	5315-00-480-8364	415	16
72962	590220940406	5315-00-907-0711	50	58
			54	32
19207	590258	5315-00-059-0258	377	15
09990	592096	4310-00-136-4651	342	10
09990	592098	4820-00-832-9888	342	15
73331	5931637		136	17
24617	5939333		136	19
73331	5939830	6220-00-752-6516	136	8
73331	5939831	6250-00-371-4018	136	5
73331	5939841	5330-00-353-0959	136	4
73331	5952430	5935-00-034-3858	136	18
73331	5954892	5365-00-062-9503	136	15
53711	59793-1		81	44
			152	21
			223	6
			291	3
81343	6-2010202B	4730-00-254-6227	244	12
75472	6-8SA6	4930-00-852-5581	310	11
58312	6B0689-00	4730-00-809-8818	168	5
12603	6EO6		168	12
11083	6F3183	3130-00-352-8136	422	4
12603	61H-29	5340-01-020-2889	174	6
12603	6H-32		174	10
27315	6V25		315	12
77820	60-42222-2P	5935-00-738-8318	113	20
12603	6OK40608	5330-00-764-5305	163	13
12603	6OK40700	5330-00-764-5301	166	22
35510	60020	5330-00-788-3618	110	12
35510	60022	5306-00-728-8318	L10	53
35510	60023	5305-00-970-4114	110	26
35510	60028	5340-00-112-7893	110	1
35510	60060	5307-00-435-2593	110	45
35510	60087	5305-00-480-2823	110	29
18265	6009188	2940-00-439-6013	64	9
35510	60142	5310-00-920-066	110	21
35510	60143	5305-00-180-4962	110	22
35510	60145		110	20
35510	60173		110	54
35510	60174	5977-00-894-0765	110	9
35510	60177	2920-00-928-6144	110	28
35510	60184		110	6
35510	60186	5330-00-309-4385	110	36
35510	6019L		110	17
35510	60196	2930-00-928-6148	110	59

**CROSS REFERENCE INDEXES
PART NUMBER INDEX**

FSCM	PART NUMBER	STOCK NUMBER	FIG.	ITEM
35510	60198	5330-00-823-4881	110	58
35510	60199	5330-00-823-4882	110	27
35510	60211	5910-01-037-8141	110	4
35510	60225		110	25
35510'	60231		110	38
35510	60232		110	37
35510	60245	3120-00-065-0047	110	39
35510	60249	5315-00-069-8996	110	52
35510	60252		110	35
35510	60253	5305-00-434-4811	110	50
35510	60254	5310-00-172-6341	110	51
35510	60255	5330-00-823-4883	110	57
35510	60265		110	47
35510	60272		110	16
09990	602727	4820-00-962-3428	279	5
			318	7
			345	5
15434	60358	5340-00-363-7129	13	12
96151	604-1039-002	4820-00-459-8298	338	10
15434	60408	5315-00-238-0882	4	42
			10	7
			11	21
71044	60470	2540-00-120-4876	322	18
71044	60475-1	2540-00-120-4877	321	33
15434	604869	3120-00-343-2479	21	13
15434	60488	5315-00-364-5102	6	7
15434	60521	3120-00-363-7150	19	9
15434	60533	5310-00-363-7117	4	33
40931	60580J		126	9
58553	6070-20	5330-01-274-3266	426	13
58553	6070X1	4730-00-401-3741	426	14
12020	610142	6230-00-895-3192	141	1
			142	4
29510	61041201	5330-00-070-1903	164	12
71044	61124		321	14
71044	61125		321	13
71044	61153		321	22
09990	612057	4820-00-962-3426	318	9
80883	61261320G1-1		326	12
			327	4
09990	612978	4820-00-470-9897	279	13
			318	5
			345	13
46522	61321G1	6105-00-512-9225	326	13
80883	613612258G1		327	13
80883	61361258GI		326	3
15434	61554	4720-00-918-9634	95	5
			96	12
12603	616779	5310-00-308-2551	278	14
			317	6
			346	6

**CROSS REFERENCE INDEXES
PART NUMBER INDEX**

FSCM	PART NUMBER	STOCK NUMBER	FIG.	ITEM
12603	616786		166	18
98440	6168		74	17
98440	61689	2910-01-233-0131	74	18
98440	6174	2910-00-438-1487	72	12
12603	619018		174	7
52676	6219Z	3110-00-155-6250	389	37
52676	6219Z		389	19
09310	622-3IN	2520-00-401-7139	363	18
52676	6220Z	3110-00-155-6252	389	28
52676	62202		389	35
81596	622715	5330-00-250-1209	160	3
24446	623G6		130	26
15434	62410	5310-00-663-5248	49	12
98440	6273		72	8
15434	63241J		95	3
15434	63252	3120-00-951-6574	44	2
93251	63265	2520-00-790-8838	216	1
15434	63495		96	17
15434	63842	5310-00-134-4169	32	14
15434	63876-1		6	6
03504	64DO9		203	16
			211	16
81348	6413713-335		396	3
			396	6
15434	64482	2815-00-603-7264	11	19
15434	64495		11	20
15434	64943	5310-00-406-0920	11	11
			44	7
15434	654340	5365-00-339-1412	111	4
12603	654724		179	15
			181	2
15434	65474	5330-00-179-6347	4	8
30327	655FE2-6	4730-00-288-9422	226	19
			229	11
			232	12
			234	24
			235	9
45681	655030		279	12
			318	4
			345	12
45681	655035		279	8
			345	8
08752	655036		279	7
45681	655054		318	10
03504	656496		275	36
12603	658130		259	32
40152	659041	5340-00-930-7601	183	3
12603	659764	5365-00-072-6729	169	1
			171	1
			172	1
			208	5

**CROSS REFERENCE INDEXES
PART NUMBER INDEX**

FSCM	PART NUMBER	STOCK NUMBER	FIG.	ITEM
12603	659764	5365-00-072-6729	218	5
12603	66D22R		208	32
			218	32
12603	660517		175	16
03504	661312		260	6
			261	6
61208	6625A	3020-00-374-1027	404	2
15434	66258	5330-00-255-0542	97	21
12603	662770		160	2
12603	664116	5365-00-455-2750	178	18
12603	664813		275	20
45681	665217		345	7
12662	666		332	1
71044	66604-001	5360-00-459-9896	321	5
81321	6663000	2910-00-287-1912	76	24
12603	666587		182	24
80883	66661503G1-1		326	7
			327	9
03504	666894		273	6
			274	6
12603	667208	5315-00-455-5639	179	9
12603	667275	3110-00-143-7585	206	2
			214	2
15434	66912-18	5305-00-423-7704	105	3
02697	67-461-110		15	6
			55	52
15434	67163		11	7
12603	672005	3110-00-100-0262	206	5
03504	672908		168	31
12603	675254	3110-00-100-3611	205	16
			213	24
			215	7
12603	675263	3110-00-682-4805	206	23
			214	23
15434	67532	5310-00-753-4099	104	2
12603	675543		164	4
15434	67684	5310-00-262-2986	58	5
			59	4
15434	67857	5315-00-245-9284	25	20
			61	23
15434	61944	4730-00-097-4236	38	9
15434	67946	5365-00-197-9327	36	35
			38	13
			45	13
15434	67947		45	14
02280	680703	3020-01-214-1624	389	22
02280	680704		389	25
02280	680705		388	5
02280	680706		390	39
02280	680709	3130-00-948-0194	389	7
02280	680710		389	30

**CROSS REFERENCE INDEXES
PART NUMBER INDEX**

FSCM	PART NUMBER	STOCK NUMBER	FIG.	ITEM
02280	680712	3040-00-425-5870	393	1
02280	680716		394	24
02280	680717		390	23
02280	680718	3020-00-951-4337	390	44
02280	680719		390	45
02280	680722	3040-01-214-2388	390	36
02280	680723		390	30
02280	680728		394	2
02280	680729	3020-00-903-9571	394	22
02280	680735		391	16
02280	680736	3040-00-226-1388	391	8
02280	680743	2520-00-097-9904	390	11
02280	680752		392	4
02280	680753		392	11
02280	680754		382	10
02280	680755		382	2
02280	680756	5340-00-410-5652	382	11
02280	680756		392	24
02280	680759	2530-00-951-4256	382	6
02280	680760		382	7
02280	680762		392	12
02280	680770	2530-00-968-4077	383	2
02280	680771		383	6
02280	680772		383	5
02280	680776	5340-00-244-9475	408	8
02280	680782	2530-00-431-6289	415	8
02280	680784	2520-00-472-4063	416	22
02280	680785	2520-00-472-4064	416	12
02280	680786		400	11
02280	680790	2530-00-425-5619	415	17
02280	680791	2530-00-427-3871	415	14
02280	680820		386	29
02280	680852		87	1
02280	680854		378	18
02280	680855	3815-00-120-4810	377	5
02280	680856		323	1
02280	680857		387	1
75535	680858	2520-01-271-1958	387	1
02280	680859	3810-00-254-6045	303	26
02280	680860	3810-00-253-5684	303	10
02280	680861	3810-00-254-6046	303	2
02280	680862	2510-00-139-4368	303	9
02280	680863	2510-00-101-9628	303	18
02280	680864		303	19
02280	680865		302	7
02280	680866		303	1
02280	680867	3810-00-253-5682	302	5
02280	680869		383	1
02280	680870		284	5
02280	680871	3815-00-254-6066	377	19
02280	680871	3815-00-254-6069	377	22

**CROSS REFERENCE INDEXES
PART NUMBER INDEX**

FSCM	PART NUMBER	STOCK NUMBER	FIG.	ITEM
02280	680872	3815-00-254-6070	377	9
02280	680873		391	1
02280	680877		401	1
02280	680879		284	4
02280	680881		400	1
02280	680882		414	17
02280	680883		419	36
02280	680884		303	21
02280	680887		411	24
02280	680889		411	25
02280	680890		411	20
02280	680895		290	1
02280	680896		284	27
02280	680897		284	23
02280	680898		290	4
02280	680899	2520-00-298-2983	161	2
02280	680900		158	11
02280	680901	2520-00-269-4641	158	31
02280	680902	2590-00-227-9561	288	17
02280	680903	2520-00-298-0231	158	32
02280	680904	6140-00-890-7603	150	1
02280	680906		176	8
02280	680907		197	6
02280	680909		150	5
02280	680910	2590-00-268-1296	150	6
02280	680911	2990-00-120-4865	83	13
02280	680913		359	22
02280	680915		315	7
02280	680917	2910-00-120-4853	81	28
02280	680919	2910-00-256-2458	81	6
02280	680920	2990-00-484-2976	83	15
02280	680921		81	11
02280	680923		296	31
02280	680924	3040-00-422-9418	157	27
02280	680925	4710-00-256-2445	187	6
02280	680930		63	24
02280	680931		63	3
02280	680932	6140-00-404-5969	149	13
02280	680933		149	1
02280	680934	2930-00-088-4687	88	3
02280	680935		88	7
02280	680936		295	3
02280	680937	2930-00-256-2467	93	1
02280	680939		296	5
02280	680940		292	4
02280	680943	4710-00-088-4710	355	46
02280	680944	4710-00-088-4708	356	17
02280	680945	4710-00-088-4707	356	14
02280	680946		356	48
02280	680947	4710-00-442-9177	356	53
02280	680948		356	47

**CROSS-REFERENCE INDEXES
PART NUMBER INDEX**

FSCM	PART NUMBER	STOCK NUMBER	FIG.	ITEM
02280	680949	4710-00-442-9180	355	18
02280	680950		355	17
02280	680951	4710-00-442-9175	355	70
02280	680952		65	1
02280	680953	4710-00-442-9183	356	65
02280	680955	4710-00-086-2949	356	8
02280	680956	4710-00-086-2947	356	90
02280	680957		356	25
02280	680958		85	1
02280	680959		356	72
02280	680962		356	33
02280	680963		285	19
			356	19
02280	680967		284	2
02280	680968		285	21
02280	680971	4710-00-442-9184	356	71
02280	680972	4710-00-570-9644	242	17
02280	680989		16	1
02280	681022		237	6
02280	681037	3810-01-213-0031	303	7
02280	681038	3810-01-212-6851	303	6
02280	681041	4710-00-226-1441	353	13
02280	681042	4710-00-442-9189	353	12
02280	681058		292	5
02280	681067	2590-00-227-9577	131	15
02280	681068		152	9
02280	681079	3810-00-088-4743	285	11
02280	681093		422	7
02280	681094	3815-00-471-0255	422	9
02280	681103	3815-00-471-0257	422	6
02280	681144	2520-00-183-6697	184	6
02280	681156	3815-00-586-9078	407	1
02280	681172	3810-00-471-0227	312	4
02280	681174	3810-00-254-6047	303	9
02280	681176		1	10
02280	681179		286	15
02280	681180		1	20
02280	681182		151	6
02280	681183		151	5
02280	681184		151	4
02280	681185		151	1
02280	681186		64	1
02280	681190		286	27
02280	681196		303	21
02280	681198	2930-00-459-6933	102	14
02280	681208		415	14
02280	681211	3815-00-403-9430	386	2
02280	681212		360	25
02280	681213		411	24
02280	681214		411	20
02280	681215		411	25

**CROSS-REFERENCE INDEXES
PART NUMBER INDEX**

FSCM	PART NUMBER	STOCK NUMBER	FIG.	ITEM
02280	681217		401	1
02280	681218		417	19
02280	681219		363	6
02280	681229		72	2
02280	681244	4710-00-254-6063	354	29
02280	681245	4710-00-134-4305	354	26
15434	68139	4730-01-142-8524	62	5
15434	68209		185	9
15434	68210	5330-00-328-8656	185	6
15434	68251	5310-00-907-9008	48	5
15434	68274	5360-00-664-5343	40	37
15434	68365	3120-00-566-0480	39	7
			39	13
			39	23
			39	27
			40	14
			40	21
			40	25
15434	68368A	5365-00-203-1279	26	5
			42	13
			373	8
15434	68445	5315-00-281-7610	4	20
02280	685061		387	7
02280	685063	3810-00-968-4076	387	6
15434	68549	5315-00-369-2588	50	42
			54	46
15434	68568	5315-00-719-4598	3	23
			4	37
15434	68585	5315-00-014-1195	41	16
15434	68586	3120-00-661-6646	41	11
			41	18
			41	25
15434	68588	3020-00-353-9384	41	14
15434	68589		41	24
15434	68590	3040-00-377-5220	41	15
15434	68603	5315-00-353-9385	41	22
15434	68606	5365-00-716-6580	50	47
			54	18
			55	26
15434	68615	5330-00-718-1662	35	21
15434	68619	5330-00-633-6154	4	16
15434	68675	4730-00-082-1181	106	6
			242	16
15434	68724		38	23
15434	68788		13	3
15434	68863		15	3
15434	68908	2815-00-353-9395	9	3
			22	1
			32	10
			36	10
			41	31

**CROSS-REFERENCE INDEXES
PART NUMBER INDEX**

FSCM	PART NUMBER	STOCK NUMBER	FIG.	ITEM
15434	68908A		38	25
			41	26
15434	68909-1	2815-00-786-0115	8	2
15434	68951		69	16
15434	68982	2520-00-395-7722	69	14
15434	69027	3120-00-708-8324	19	12
16954	691-10014		52	23
			56	3
15434	69233		6	5
15434	69236	3120-00-870-9520	4	35
			39	12
			39	22
			39	24
			40	17
			40	20
			40	31
15434	69354	5365-00-793-7731	29	9
15434	69355	5360-00-531-8422	29	7
15434	69508		41	9
15434	69509	3040-00-567-4365	41	8
15434	69510	3120-00-772-7688	41	6
15434	69514	3120-00-132-0286	40	14
15434	69562	5315-00-104-3637	3	10
15434	69693		36	13
66859	6973RD		89	10
15434	69763	5305-00-161-0959	50	2
15434	69793	5306-00-019-4227	8	1
			53	38
57733	69795		365	16
15434	69909		100	13
09704	7-1		323	5
09704	7-48		323	6
16662	7-551 S6	5330-00-576-5279	165	14
11083	7M4809	2920-00-965-7125	108	27
11083	7M4810	2920-00-965-7129	108	28
11083	7M4816		108	26
43999	7S14CN 440-8A		152	11
06853	70015-15		234	2
06853	7003-03	2530-00-854-4457	244	24
			245	3
06853	7003-18	4310-00-458-8066	245	3
06853	7005-14	2530-00-254-5564	234	23
15434	70077		8	8
06853	7011-04	2530-00-254-5949	232	4
06853	7012-05	4820-00-948-7779	243	18
06853	7012-09	2530-00-254-5562	227	6
06853	7012-10	4820-00-436-3032	227	2
06853	7012-12		235	14
06853	7012-13		232	29
06853	7016-04	2530-00-470-9889	222	13
06853	7020-01	4820-00-411-5454	231	4

**CROSS-REFERENCE INDEXES
PART NUMBER INDEX**

FSCM	PART NUMBER	STOCK NUMBER	FIG.	ITEM
15434	70208		55	6
15434	70223		77	2
			106	2
15434	70233		106	10
06853	7024-01	4820-00-411-8102	234	14
06853	7025-03		222	21
06853	7027-01	4820-01-271-1898	231	15
15434	70295	4730-00-011-3175	57	t4
			58	2
			58	20
			59	6
15434	70346	2815-00-297-3211	11	2
19207	7044253	5360-00-704-4253	287	3
15434	70463	4820-00-565-6126	106	11
15434	70468	5340-00-080-4165	66	10
19207	7049603	5340-00-704-9603	287	15
81349	7056674		147	3
19207	7056674-15		133	20
19207	7056674-22		133	22
19207	7056676	6145-00-705-6676	BULK	11
19207	7056676-222		156	24
19207	7056678-212		156	34
15434	70624	5330-00-506-4874	100	1
15434	70627	4730-00-609-7139	100	2
15434	70645	2815-00-772-5352	3	24
			4	28
19207	7064604	2590-00-321-6209	129	2
15434	70653	2815-00-772-9434	4	40
15434	70690	2990-00-772-1778	50	60
			54	34
15434	70693		50	22
15434	70699	5365-00-721-7884	50	12
			53	15
15434	70700	5360-00-597-4570	51	31
			54	9
15434	70705	5330-00-562-L176	52	10
			55	38
			57	7
15434	70713	534Q-00-898-1497	52	12
			57	5
15434	70715	5310-00-507-3259	52	39
			57	22
15434	70716	5305-00-506-5722	52	38
			57	23
15434	70717	5365-00-507-3260	52	46
			57	17
15434	70717A	5365-00-507-3261	52	48
			57	17
15434	70717B	5365-00-507-3262	52	47
			57	17
15434	70720	3020-00-790-3417	51	26

**CROSS-REFERENCE INDEXES
PART NUMBER INDEX**

FSCM	PART NUMBER	STOCK NUMBER	FIG.	ITEM
15434	70723	3120-00-507-3264	51	25
			54	52
15434	70732		51	21
			54	2
15434	70736	5340-00-898-1498	52	44
			57	25
62983	7074	1440-00-063-4090	341	25
			343	17
15434	70744		50	29
			53	26
62983	7075		259	16
			343	25
15434	70755	3120-00-825-3910	61	7
15434	70760	5315-00-475-2576	40	22
62983	7077	4730-00-499-9837	179	12
			182	12
			258	3
			259	2
15434	70771	5330-00-508-2415	54	8
15434	70781	5305-01-116-8051	55	18
15434	70794	4730-00-831-7409	49	8
15434	70795	2910-00-445-0655	67	9
15434	70798	5340-00-572-8042	55	43
15434	70809		51	22
			54	1
15434	70811	5310-00-550-8124	55	33
15434	70811A	5365-00-550-8125	55	33
15434	70811B	5365-00-550-8127	55	33
15434	70 812	3120-00-569-1113	55	56
15434	70813	5305-00-899-8054	55	53
15434	70820	2990-00-567-4367	55	45
15434	70821	5360-00-569-4228	55	32
15434	70829	4730-00-799-0784	67	7
15434	70834	2910-00-773-2108	55	54
15434	70835	3040-00-567-4368	55	51
15434	70836	5340-00-711-5372	55	34
15434	70843	4820-00-725-4573	17	7
15434	70847	2910-00-591-4294	68	6
15434	70851		45	16
15434	70854		68	5
15434	70855	4730-00-569-4230	68	2
15434	70856	5360-00-664-4215	68	7
80201	709027		311	9
15434	70910	5310-00-404-4602	103	18
90940	70915275	4730-00-984-5114	251	12
			251	22
12603	710790	3110-00-100-0380	164	11
			165	2
12603	710791	3110-00-100-3115	164	10
			165	1
			170	13

**CROSS-REFERENCE INDEXES
PART NUMBER INDEX**

FSCM	PART NUMBER	STOCK NUMBER	FIG.	ITEM
12603	710855	4730-00-075-1607	207	15
			217	15
35510	71128	5977-00-928-6147	110	32
12603	71399S	3110-00-075-1567	203	6
			211	6
89922	72	5330-00-050-8395	395	13
03504	72G632		274	13
12603	72G684		273	16
			277	19
			278	12
			317	9
			346	9
10960	72NLS32-55	2520-00-459-5988	196	7
70960	72NYSM32-42		196	6
78500	72N2		197	18
			198	23
			198	26
70960	72N7-2		198	19
89922	73	5330-00-802-6721	395	5
			395	14
12603	730503	3110-00-100-0381	170	5
12603	731283	3110-00-100-3118	164	5
40152	731627	5365-00-930-5144	178	20
03504	731714		159	22
12603	731742	3110-00-554-5650	165	23
40152	731964	5330-00-930-5163	181	7
12603	731989	3110-00-974-4132	248	6
12603	731990	3110-00-278-6803	207	2
			217	2
06853	7325-01		222	22
19207	7338409	2530-00-270-3878	231	1
			232	18
			240	2
19207	7338672	4730-00-044-4715	187	12
			189	21
23862	7350465	5365-00-735-0465	402	4
79740	7350912		189	50
81349	735520		149	3
19207	7375676		144	11
19207	7388319	5935-00-549-1394	108	18
			112	8
35510	73989		110	30
89922	74	5340-00-168-7201	395	2
19207	7409445	2530-00-740-9445	241	12
19207	7412351	5310-00-220-6803	176	21
64104	74150	2805-00-147-5444	239	6
19207	74184S3		366	1
12603	742262	3110-00-278-7548	248	7
12603	742264	3110-00-278-6802	207	1
			217	1
12603	743262		206	19

**CROSS-REFERENCE INDEXES
PART NUMBER INDEX**

FSCM	PART NUMBER	STOCK NUMBER	FIG.	ITEM
40152	743263	3110-00-158-6019	215	21
40152	743264	2520-00-786-8086	206	19
			214	19
40152	743314	5310-00-930-5150	182	5
57733	14549		365	7
92867	746	5330-00-710-2698	165	5
54861	75000151	5680-00-471-0234	299	46
57733	750109		309	6
36540	7544021	5365-00-695-1247	36	37
35510	75446	5305-01-021-1773	110	3
35510	75448		110	5
60703	75470-5	4820-00-939-6607	330	28
12603	755855		275	9
60703	75104-IJ		330	13
60703	76115J	5310-00-804-1209	330	21
60703	76116-2	5310-00-350-7176	330	24
15434	7614	5340-00-365-5816	55	17
08987	7617CL		126	18
59433	76863	5305-00-531-1215	292	7
79227	77		225	3
35510	77071	5970-00-401-3675	110	48
35510	77075		110	33
35510	77076	2920-00-350-9277	110	56
35510	77084	5961-00-224-5481	110	44
35510	77086	5961-00-224-5482	110	43
60703	77121-1	5310-00-760-7493	330	23
19207	7714880	2540-00-237-3693	287	4
19207	1714881	5315-00-693-0634	287	16
19207	7714911	5310-00-771-4911	287	9
19207	7720583-178		156	22
19207	7720583-3184		156	21
19207	7720853		146	4
19207	7720853-113		156	15
19207	7720853-156		156	39
19207	77208>3-182		156	40
19207	7720853-198		156	32
19207	7720853-200		156	36
19207	7720853-61		156	12
19207	7729732	1440-01-029-6766	427	2
24161	774TG2		103	7
35510	77552		110	8
74410	776	2540-00-262-7575	287	13
73370	7765	2910-00-795-9531	76	16
			77	25
73370	7770		76	18
			77	28
35510	77727	5310-00-422-0711	110	24
77915	779SPECIAL	2530-00-254-5563	253	2
35510	77945	5961-00-224-5481	BULK	5
70960	78WB1-1		199	8
			200	11

**CROSS-REFERENCE INDEXES
PART NUMBER INDEX**

FSCM	PART NUMBER	STOCK NUMBER	FIG.	ITEM
70960	78WB1-1A		199	6
			200	9
70960	78WB4-1A		199	11
70960	78WB4-2		200	16
70960	78WB4-4A		200	14
78500	78WB4-5A	2520-00-499-9645	200	6
02280	780103		385	4
02280	7802250		384	1
75535	780226	2520-00-716-4990	384	1
02280	780807		388	2
02280	780808	3040-00-471-3081	388	1
02280	78080S	2520-00-253-5555	389	18
02280	780811		403	3
02280	780812		403	2
02280	780818		394	15
02280	780820	2520-00-411-5448	387	11
02280	780821	2520-01-2'71-9808	387	11
02280	780854	2520-00-472-4062	416	5
02280	780857	2520-00-097-9906	383	1i
02280	780859	3830-00-846-7458	399	1
02280	780868	3040-00-969-8712	417	2
02280	780865		417	8
02280	780870		417	1
02280	780874		408	1
02280	780903	2530-00-427-3888	415	4
02280	780920		413	1
02280	780935		91	1
02280	780940		421	11
02280	780941		421	29
02280	780944	3810-00-400-7006	425	6
02280	780945		420	6
02280	780946		421	19
02280	780947		420	1
02280	780948		391	9
02280	780945	3810-00-105-2697	KIT	
			402	16
			402	16
02280	780950		405	4
02280	780954		377	1
02280	780954-50	5315-00-299-0809	377	27
02280	780956		389	1
02280	780961		284	26
02280	780966		381	1
02280	780971		382	1
02280	780973	2520-00-435-8012	414	1
02280	780974		419	1
02280	780975	2530-00-194-9747	386	1
02280	780976		82	1
02280	780978		380	1
02280	780979-12		74	13
02280	780981	2510-00-101-9610	301	1

**CROSS-REFERENCE INDEXES
PART NUMBER INDEX**

FSCM	PART NUMBER	STOCK NUMBER	FIG.	ITEM
02280	780982	3810-00-254-6042	303	20
02280	780984		302	16
02280	780985		302	17
02280	780986		303	5
02280	780987		394	t
02280	780988		390	1
02280	780989		392	1
02280	780990		411	1
02280	780990-13		411	22
02280	180991		416	1
02280	780992		415	1
02280	780993	3815-00-456-5836	405	1
02280	780994		411	9
02280	780999		284	14
02280	78100C		284	1
02280	781001		401	25
02280	781002		401	17
02280	781007		285	1
02280	781011	3810-00-110-3794	310	1
02280	781012		310	1
02280	781013	3810-00-110-3791	310	1
02280	781014	3810-00-110-3792	310	1
02280	781015		406	1
02280	781018		285	29
02280	781021		309	1
02280	781021-2		309	2
02280	781022		309	1
02280	781022-21		309	2
02280	781023	6220-00-237-5701	137	1
02280	781025		288	8
02280	781027		70	12
02280	781030		70	2
02280	781032	3815-00-120-4874	284	18
02280	781033	6140-00-890-7602	150	9
02280	181034		150	2
02280	781035		251	1
02280	781038		304	10
02280	781046	3810-00-471-0250	296	6
02280	781050		359	1
02280	781051		70	1
02280	181060		355	1
02280	781062		324	1
02280	781066		295	1
02280	781067		295	4
02280	781071-103		155	12
02280	781071-110		155	19
02280	781071-1L17		155	29
02280	781071-125		156	29
02280	781071-134		156	27
02280	781071-143		156	30
02280	781071-148		156	9

**CROSS-REFERENCE INDEXES
PART NUMBER INDEX**

FSCM	PART NUMBER	STOCK NUMBER	FIG.	ITEM
02280	781071-204		156	37
02280	781071-215		155	14
02280	781071-225		155	28
02280	781071-235		156	it
02280	781071-24		155	21
02280	781071-242		156	8
02280	781071-304		156	35
02280	781071-3r5		155	20
02280	781071-430		156	42
02280	781071-44		155	9
02280	781071		152	1
02280	781077		328	1
02280	78107S		131	7
75535	781080	2590-00-702-7503	131	8
02280	781081		152	13
02280	781082		131	12
02280	781083	6150-00-442-9217	152	12
02280	781091	9905-00-120-4799	335	2
02280	781092	2540-00-253-5694	328	24
02280	781160		293	3
02280	781160-2		293	6
02280	781172		72	14
02280	78117E		72	1
02280	781178-6		72	19
02280	781211	2510-00-427-5812	410	5
02280	78122w	3810-00-120-4817	310	15
02280	781235	2910-00-256-2601	70	6
02280	781247		293	4
02280	781283		308	2
02280	781293		294	18
02280	781319		284	1
02280	781323		289	31
02280	781325		285	29
02280	781337		102	8
02280	781335		392	1
02280	781342	2520-00-254-5918	384	1
02280	781343	3810-00-253-5705	384	1
02280	781346		303	5
02280	78134S	2930-00-459-7160	92	6
02280	781353		308	8
02280	781354		360	1
02280	781355		253	1
02280	781357		305	1
02280	781361		415	1
02280	781362		413	1
02280	781363		324	1
02280	781364		339	14
02280	781365		411	1
02280	781365-12		411	22
02280	781367		401	17
02280	781361-32		402	10

**CROSS-REFERENCE INDEXES
PART NUMBER INDEX**

FSCM	PART NUMBER	STOCK NUMBER	FIG.	ITEM
02280	781366		417	1
02280	781378-304		156	35
02280	781372		295	1
02280	781374		409	1
02280	781376		381	1
02280	781378-103		155	12
02280	78137168-0		155	19
02280	781378-117		155	29
02280	781378-125		156	29
02280	781378-134		156	27
02280	181378-143		156	30
02280	781378-148		156	9
02280	781378-204		156	37
02280	781378-215		155	14
02280	181378-225		155	28
02280	781378-235		156	11
02280	781378-24		155	21
02280	781378-242		156	8
02280	781378-35		155	20
02280	7813718-430		156	42
02280	781378-44		155	9
02280	781381-12		75	35
02280	781382		301	1
02280	781383		302	16
02280	781384	3810-00-253-5683	302	17
02280	781385		191	3
02280	781386		296	5
02280	781391		314	1
02280	781395		335	2
02280	781397	3810-01-212-6852	303	12
02280	781398		412	1
58867	781400		380	8
81041	7832141001	6105-00-512-9225	325	12
12603	784057	5310-00-097-9940	273	38
			277	16
			278	30
			317	24
			346	29
			168	32
03504	784950			
02280	785202	3810-00-962-4521	385	1
57733	79103		365	12
30327	7927	5305-00-208-5898	298	16
19207	7982401	5935-00-399-6673	130	3
19207	7982404		130	8
19207	7983060	6680-00-850-9334	367	2
30780	8-IOF 5XS		360	9
30780	8-12FBTXS	4730-00-322-8456	189	52
			348	12
			349	2
			352	10
81343	8-8010208		233	12

**CROSS-REFERENCE INDEXES
PART NUMBER INDEX**

FSCM	PART NUMBER	STOCK NUMBER	FIG.	ITEM
81343	8-8010202B		242	27
12603	8C 716	5305-00-240-6787	163	16
12603	8C820		166	1
			169	3
			171	3
			172	3
12603	8D08	5310-00-579-2016	164	28
			165	9
30780	8FBRX-B	4730-00-585-7498	226	27
63906	8JMA8JUFS	4730-00-023-5163	356	26
			359	14
59257	8PC22		186	2
02280	800022		419	35
02280	800043	3040-00-442-9190	378	19
02280	800405		37	5
			75	7
02280	800426		37	2
02280	800426	4730-00-193-7080	75	5
02280	800501		402	11
02280	800506		90	2
02280	800633		75	6
			402	14
02280	800688		354	9
02280	800734		75	9
10001	800791	5935-00-197-4331	110	31
16764	800177	9390-00-839-1864	117	15
02280	801163		402	13
02280	801438		184	9
02280	801643		386	40
			414	18
			416	13
02280	801655		394	6
12603	801681		163	17
02280	80168S	4730-00-278-3413	381	5
			381	8
02280	801807		74	11
02280	801824		328	18
02280	802284		383	27
02280	802370		74	8
40931	80248B		335	1
40931	80264AE		126	32
40931	802800		126	21
40931	80288H		126	3
40931	80300BC		126	25
40931	80300SE		126	5
02280	803451		353	4
02280	803502		328	8
02280	803563		130	13
30379	8040345		228	14
			236	16
02280	804244		409	10

**CROSS-REFERENCE INDEXES
PART NUMBER INDEX**

FSCM	PART NUMBER	STOCK NUMBER	FIG.	ITEM
02280	804247		400	13
02280	804252	5305-00-090-4751	418	4
02280	804281		406	3
02280	804412	5310-00-017-5121	82	11
			419	7
02280	804414	5310-00--040-9867	401	18
02280	804418		75	22
			88	25
			383	1L
			387	16
			391	13
02280	804419	5310-00-040-9869	401	35
02280	804423	5310-00-047-4063	413	34
02280	804424	53LO-00-093-6984	401	19
02280	804426	5310-00-253-3317	394	27
			417	5
02280	804427		389	34
02280	804455		385	17
02280	804503		387	9
02280	804783	5310-00-445-4373	419	21
02280	805000	5315-00-574-9151	386	13
			409	16
			412	4
02280	805049		74	10
			149	5
02280	805060		63	25
02280	805076	5310-00-404-2579	406	2
02280	805289	4730-00-908-6292	65	5
02280	805598		396	2
			396	8
02280	805599	4030-00-249-2974	398	1
02280	805729		75	10
02280	805920		65	2
02280	805931		232	17
02280	805932		402	1
02280	806581		418	9
02280	807330	3815-00-227-9547	394	35
			403	6
40931	80829		126	4
02280	808967		386	32
			413	29
02280	809605	5310-00-030-1360	323	10
02280	809701	5310-00-036-6986	323	8
02280	80971c	5310-00-030-1367	391	14
02280	809847	3815-00-227-9550	417	10
02280	809932	2805-00-055-4926	75	8
			402	5
02280	810093		415	13
02280	810238	5305-00-090-4756	85	13
02280	810707		296	10
02280	810731	5315-00-227-9477	383	23

**CROSS-REFERENCE INDEXES
PART NUMBER INDEX**

FSCM	PART NUMBER	STOCK NUMBER	FIG.	ITEM
02280	810853		146	6
02280	810987		155	17
02280	811169	4710-00-968-4082	392	17
02280	811197	2530-00-968-6275	386	4
02280	811242		383	3
02280	8114L1		416	19
02280	811544		367	1
02280	811925		156	28
02280	812022	4820-00-097-99I3	88	28
02280	812308		382	9
16764	81241C	3120-00-288-2768	120	2
89881	815357		205	8
89881	815358	2520-00-786-8085	213	16
62983	81589	4820-00-952-0966	343	35
02280	81600C	5355-00-462-4631	157	3
			161	1
			304	4
02280	816012	3020-00-949-6295	40L	9
02280	816017		158	18
02280	81602C		70	15
02280	816027		364	5
02280	816031	3815-00-253-5701	380	25
02280	816032		402	18
02280	816033		70	8
02280	816034		66	16
02280	8160344		131	23
			152	2
02280	816039		83	11
02280	816045		70	20
02280	816055		70	29
02280	816060		71	7
02280	81607E		63	4
02280	81607w		310	30
02280	816081	4730-00-471-0046	347	3
			352	3
02280	816082		344	4
02280	816083		162	32
			344	17
02280	816091		70	16
02280	816092	5305-00-091-4463	286	12
02280	816117		202	3
			210	3
02280	816121		162	15
			271	5
			348	2
02280	816125	4730-00-435-8015	271	14
			349	18
02280	816129	4730-00-223-4912	70	32
			162	7
			189	38
02280	816132		138	6

**CROSS-REFERENCE INDEXES
PART NUMBER INDEX**

FSCM	PART NUMBER	STOCK NUMBER	FIG.	ITEM
02280	816162		309	8
02280	816167	4010-00-403-0015	315	3
02280	816169		157	7
			161	3
02280	816174		158	10
02280	816L89	5340-00-120-4849	70	30
02280	816195	2590-00-226-1445	147	1
02280	816196		70	19
02280	816209		296	19
02280	816212	5340-00-088-6485	81	46
			81	52
			161	9
02280	816214		157	31
			161	15
02280	816216	5315-00-204-2034	158	9
			310	2
02280	816218		158	17
02280	816219		158	23
02280	816221	5315-00-349-8247	81	26
			81	49
			157	17
			161	7
			304	1
02280	816224		184	12
02280	816225		63	7
02280	816227	2530-00-435-8024	252	1
02280	816230		252	13
02280	816235		331	3
02280	816240		81	35
02280	816241		81	2
02280	816252		202	2
			210	2
02280	816258		162	18
			187	20
			350	41
			355	43
			356	70
02280	816263	5340-00-088-6483	71	2
			152	22
			184	1
02280	816267		188	11
02280	81627C		188	8
02280	816271		188	21
02280	816275	4130-00-226-8319	93	3
			94	6
			187	7
02280	816276		355	51
02280	816271		89	2
02280	816278		133	12
02280	816281		93	4
02280	816282		93	5

**CROSS-REFERENCE INDEXES
PART NUMBER INDEX**

FSCM	PART NUMBER	STOCK NUMBER	FIG.	ITEM
02280	816283		93	6
02280	816284	4820-00-120-4868	93	7
02280	816288		187	1
			188	31
02280	81628S	5330-00-297-5362	187	5
02280	816291		187	28
02280	816293		188	22
02280	816295		188	24
02280	81629t	4730-00-570-9373	187	27
02280	816297	4730-01-214-1896	187	14
02280	816301	5360-00-209-6252	285	4
02280	816302	532 5-00-495-7792	79	4
			80	4
02280	816307	4730-00-223-5371	162	[9
			272	3
			355	26
02280	816311		70	5
02280	816317		296	17
02280	816318	5325-00-349-8543	127	23
			296	13
02280	816315		296	15
02280	816320		296	16
02280	816321		296	12
02280	81632E		111	10
02280	816333		296	18
02280	816343	5340-00-462-0337	71	13
02280	816344		71	11
02280	816346		70	11
02280	816349		228	29
			229	1
			233	25
02280	81635C	4730-00-403-5684	360	30
02280	816354	5330-00-438-8659	270	2
			271	8
			355	2
			356	1
02280	816357		359	13
02280	816359	5305-00-304-8707	293	8
02280	816360	5305-00-090-4766	293	7
02280	816361	5930-00-485-5181	130	L6
02280	816368	5305-00-286-0523	75	17
			80	1
02280	816371	2920-00-627-3035	146	5
02280	816373	5310-00-036-6988	85	8
02280	816380		73	1
			74	16
			241	17
02280	816383		242	15
02280	816391		402	3
02280	816400	4730-00-484-3502	239	15
02280	816405		239	1

**CROSS-REFERENCE INDEXES
PART NUMBER INDEX**

FSCM	PART NUMBER	STOCK NUMBER	FIG.	ITEM
02280	816406		241	18
02280	816417		158	19
02280	816418		243	3
02280	816420		244	22
02280	81643X		355	45
02280	816432		189	48
			239	8
			355	38
02280	816445	4730-01-212-4778	74	15
02280	816451		240	14
			241	15
02280	816453		240	4
02280	81646C		155	2
02280	816463		328	14
02280	816465		402	7
02280	816472	2590-00-227-9454	333	2
02280	816474		241	11
02280	816493		229	3
			244	4
02280	816494	4730-00-2 70-4606	188	25
02280	816496		241	30
02280	816511		352	16
02280	816513	4130-00-253-0678	162	26
			241	29
			352	2
02280	816517		310	13
02280	816523		70	23
02880	816588		357	34
02280	816589		189	41
			357	41
			361	4
02280	816604		128	6
02280	816612		357	47
02280	816628		128	13
			129	18
15434	816746	5305-00-091-4002	79	5
			80	5
02280	816747	5340-00-455-2743	74	a
			156	10
02280	816808		37	6
			402	12
02280	81681C		356	67
02280	816833		189	16
02280	816835		100	7
02280	816837		155	25
02280	816843	4730-00-431-6282	331	5
02280	816844		331	4
02280	816857		157	5
02280	816859	5305-00-460-8332	421	28
			422	10
02280	816864		241	20

**CROSS-REFERENCE INDEXES
PART NUMBER INDEX**

FSCM	PART NUMBER	STOCK NUMBER	FIG.	ITEM
02280	816865		240	7
02280	816866		239	13
02280	816867	4730-00-497-6435	240	8
75535	816868	2530-00-716-4993	242	29
02280	816873		355	11
			356	83
02280	816874	4730-00-449-7205	356	46
02280	816875		356	43
02280	816876		242	24
			356	44
02280	816877		356	6
02280	816878		356	11
02280	816881-34		188	9
02280	816881-5C		188	7
02280	81689C		202	2
			210	2
02280	816905	4730-01-154-6719	347	6
			350	20
02280	816920		187	26'
			351	24
02280	816927		91	20
02280	816967		368	6
02280	816985		295	11
02280	817002,	5305-00-090-4520	85	7
02280	817005		310	3
02280	817010383S6		167	6
			186	6
02280	817037		271	10
02280	817046		187	23
			188	19
02280	817047	4730-00-226-8350	188	20
02280	817055		158	26
02280	817083	4730-00-391-3735	184	18
02280	817099	5315-00-460-4602	315	4
02280	817191		271	9
02280	817194		407	6
02280	817195		407	4
02280	81t196		407	7
02280	817197		407	5
02280	817206		176	1
02280	81722f		73	2
02280	817227		167	17
			235	4
			237	1
02280	817235	5305-00-090-5041	312	11
02280	817240	5305-00-301-5981	176	15
02280	817248		176	2
02280	817253		377	34
02280	817263		84	t9
02280	817274		377	35
02280	817278	5310-00-292-5997	151	2

**CROSS-REFERENCE INDEXES
PART NUMBER INDEX**

FSCM	PART NUMBER	STOCK NUMBER	FIG.	ITEM
02280	81729C	5305-00-286-0532	73	7
02280	817302	5305-00-090-4510	391	2
02280	817307		377	31
02280	817313	5315-00-255-0112	378	22
02280	817314		399	11
02280	817322	5310-00-038-2898	383	21
02280	817326	5305-00-090-4511	394	8
02280	81732w		389	33
02280	817346	4730-01-154-8058	339	5
02280	817349	4730-00-410-8553	339	12
02280	811736	3120-00-253-3260	413	31
02280	817393	4730-00-825-9665	235	15
02280	817407	5305-00-090-4477	417	52
02280	817410	4730-00-430-4380	227	27
02280	817413		226	6
			228	2
02280	817414		230	13
			231	17
			232	15
02280	817432		417	3
02280	817452		408	3
02280	817454	5340-00-253-3407	409	9
02280	817463	5305-00-090-4482	303	27
02280	817464		302	6
02280	817474	4730-00-471-0047	272	2
			352	6
02280	817476		191	8
02280	817478	4730-00-223-5370	162	LT
			349	5
			352	17
02280	817484		189	49
02280	817493		162	16
02280	817494		189	53
02280	817495		162	5
			189	39
02280	817497		162	12
02280	817505		128	16
02280	817506	4730-00-402-9529	351	16
02280	817521	4730-00-403-0892	351	1
02280	817554		132	31
02280	817555		132	32
02280	817559		267	9
			352	7
02280	817567		269	9
02280	817581		394	19
02280	817586		418	1
02280	817590		413	33
02280	817593		234	IL
02280	817599		326	18
02280	817616	4730-00-268-3709	230	15
02280	817618	5305-00-090-4421	99	6

**CROSS-REFERENCE INDEXES
PART NUMBER INDEX**

FSCM	PART NUMBER	STOCK NUMBER	FIG.	ITEM
02280	817620		75	14
02280	817622		79	6
02280	817649		386	23
			413	26
70960	82NLS40-45	2520-01-271-1985	199	2
			200	17
70960	82NYS32-6		198	15
70960	82N02		197	24
			198	9
70960	82N1		197	20
70960	82NIA		197	17
			198	22
			198	25
70960	82N4-1A		198	4
			198	21
70960	82N4A		197	15
			198	3
			198	13
70960	82N7-1		197	16
			198	2
			198	14
			199	10
			200	8
70960	82N8		197	29
			198	12
01989	8205X3		353	11
15434	8265	5310-00-246-0221	34	22
60703	82799	2540-00-675-9305	330	6
62983	82800	4820-00-896-6961	259	20
16764	830620	2920-01-074-2030	KIT	
19207	8327326		117	6
19207	8338561	5935-00-833-8561	130	27
			155	27
			156	20
19207	8338562	5970-00-833-8562	130	2
			155	26
			156	18
19207	83385k4	5940-00-399-6676	130	1
			155	24
			156	19
19207	8338566	5935-00-572-9180	155	5
19207	8338567	5310-00-833-8567	155	4
19207	833857C	5310-00-298-8903	81	47
			130	29
02978	8365773	4730-00-277-9141	241	26
19207	8378730	4730-00-695-1133	183	7
03504	840596	2520-00-470-9891	216	5
57733	844		365	14
19200	8459809	5305-00-333-9535	145	1
			250	6
79470	8485255		241	8

**CROSS-REFERENCE INDEXES
PART NUMBER INDEX**

FSCM	PART NUMBER	STOCK NUMBER	FIG.	ITEM
43334	8506X1JN		104	19
43334	8507XIJN	3110-00-156-3574	104	7
12603	851883	4730-00-499-9837	257	2
03504	86-D-C9	5310-00-469-3859	205	9
			213	17
			215	17
01989	8605X3		353	14
			354	30
60703	86324-1J		330	20
19207	86688C96		287	11
12603	867222	5365-00-456-9899	168	6
56118	8675930	6350-00-772-7664	144	14
80883	86861528G1		326	10
			327	7
			216	9
40152	873913		134	11
19207	8741462	6220-00-678-9045	330	17
60703	87415-77Z7	2540-00-073-9849	136	23
19207	8741644	6220-00-670-7692	330	3
60703	87591-16R		216	7
40152	875913	2520-00-470-9893	134	3
21450	876505		400	4
43334	88038	3110-00-156-3401	216	3
12603	882197		216	4
12603	882196		216	2
12603	882199		79	18
30327	8894293		80	19
			395	11
89922	89	5360-00-764-6184	135	1
73331	899685	6220-00-6'78-9046	220	3
03504	9J28	5365-01-129-6848	201	17
70960	9YSM48-23		342	12
05415	90NENI	5360-00-646-9863	313	1
02614	900690	3040-01-021-8142	166	13
76602	90136	5330-00-620-3829	302	1
19207	9014419-12C		302	19
19207	9014419-138		302	21
19207	9014419-54		302	9
19207	9014419-78		302	4
19207	9014419-84		302	2
19207	9014962-120		302	20
19207	9014962-138		302	22
19207	9014962-54		302	8
19207	9014962-78		302	3
19207	9014962-84		238	6
92392	901714-6	4730-00-2 78-7778	79	2
06848	9018201K	5310-00-505-2372	80	2
			251	18
70960	902-06-24845		251	25
70960	902-21-24845		326	1
24234	904300	2540-00-777-4072	51	19
15434	9052	5340-00-377-3070		

**CROSS-REFERENCE INDEXES
PART NUMBER INDEX**

FSCM	PART NUMBER	STOCK NUMBER	FIG.	ITEM
15434	9052	5340-00-377-3070	54	4
12603	91F3	5330-00-932-1252	346	15
12603	91F7	5330-00-064-7777	182	2
18876	9111968	4730-00-639-9167	242	28
15434	9157	5315-00-215-0316	61	21
9J907	9178785	5330-00-860-8023	248	11
97907	9183408	2530-00-226-1289	248	17
70960	92NLS48-24		201	4
70960	92N LA		201	12
70960	92N4- 3A		201	14
70960	92N4A		201	3
70960	92N8		201	19
78500	922-04-22588	2520-00-226-L197	195	1
70960	922-55-22S88		195	2
15434	9221	5330-00-255-0331	99	4
62983	922700	4320-00-824-0389	258	36
62983	922710	4320-00-982-9369	257	39
62983	922733	3930-00-587-7019	KIT	
			KIT	
62983	922743	4320-00-460-4058	257	28
			258	26
62983	922927	2030-00-113-9459	KIT	
62983	922973		316	17
62983	922978		259	15
62983	923043	4320-00-459-6425	KIT	
62983	923137		KIT	
			KIT	
62983	923158	4320-00-464-4448	337	28
62983	923252	4320-00-195-6162	KIT	
62983	923412		KIT	
24617	924552	5305-00-735-0582	136	14
15434	9246	5340-00-365-570	11	12
82607	93234-112		78	14
82607	93234-4-1		78	5
82607	93234-4-11		78	10
82607	93234-4-118		78	8
82607	93234-4-132		78	3
82607	93234-4-2		78	6
82607	93234-4-3		78	11
82607	93234-4-33		78	15
82607	93234-4-4		78	7
82607	93234-4-47		78	4
82607	93234-4-49		78	16
82607	93234-4-61		78	12
82607	93234-4-7		78	13
82607	93234-4-17		78	9
82607	93234-4-8		78	17
82607	93234-4-+E		78	2
15434	9333-1	5330-00-729-4427	11	15
15434	9337	5360-00-364-5144	49	14
62983	936939	4330-00-902-1925	358	8

**CROSS-REFERENCE INDEXES
PART NUMBER INDEX**

FSCM	PART NUMBER	STOCK NUMBER	FIG.	ITEM
62983	936945	4330-00-902-1927	358	1i
62983	93694E	5306-00-837-3398	358	7
62983	93695C	5330-00-901-1120	358	3
62983	936954		358	6
62983	936956		358	10
62983	936977		358	2
62983	93837f	5310-00-118-6416	358	9
62983	938626	3810-00-951-1326	343	3
62983	939001	5360-00-461-1683	358	5
19207	9396168		127	20
62983	94015		282	8
24617	9409111	5306-00-286-1475	250	8
			255	6
62983	94099		282	3
92674	9410363		179	14
03504	941155		159	5
16764	9411933		108	23
16764	9412305	5310-00-965-6000	117	33
24617	9413509	5310-00-768-0318	117	5
			118	21
			121	20
			150	14
			285	28
24617	9414418	5310-00-999-2291	121	19
16764	9417500	5340-00-052-7814	117	32
16764	94175Ct	4730-00-097-9815	117	32
03504	941790		216	8
16764	9418881	5310-00-944-5896	213	10
			215	4
15434	9426-2		68	4
12603	943420		209	3
			219	3
40152	943567		209	1
			219	1
40152	943694	5330-00-840-0868	192	5
34623	945865	2920-00-928-6143	110	34
40152	946160	5365-00-250-5693	275	31
16764	954720	3110-00-114-5996	108	5
78500	955-04-23986	2520-00-097-9923	198	1
70960	955-04-23987	197	13	
78500	955-04-35555	2520-00-401-0614	199	1
70960	955-55-23986	197	14	
			198	17
70960	9555535784	199	13	
			200	2
46522	96-24-8	329	6	
40152	960a99	216	6	
89922	97	395	16	
90192	9702C	404	36	
98320	97403	5340-00-071-3835	230	11
11449	97491	5306-00-167-4129	243	7

CROSS-REFERENCE INDEXES
PART NUMBER INDEX

FSCM	PART NUMBER	STOCK NUMBER	FIG.	ITEM
61848	980381	4730-00-263-5267	189	54
71286	99SIO-OIAI		295	2
75418	99XA		86	9
15434	99045-43	2815-00-943-6417	2	1
15434	99047-30	2815-00-249-4201	1	22
L9207	9978432-1		396	1
19207	9978432-2		396	5

**CROSS-REFERENCE INDEXES
FIGURE AND ITEM NUMBER INDEX**

FIG.	ITEM	STOCK NUMBER	FSCM	PART NUMBER
BULK	1	4720-00-238-8300	81349	M7938-6-10
BULK	2	4720-00-278-1107	81349	MIL-H-6000-5/8-I D X-1 OD
BULK	3	4720-00-639-9899	11083	5F6914
BULK	4	9390-00-901-4419	30778	33197R
BULK	5	5961-00-224-5481	35510	77945
BULK	6	4010- 00-269-9308	11083	3F5597
BULK	7	4010-00-269-9369	81348	RRW410
BULK	8	4710-00-277-5524	75377	ACT23
BULK	9	6145-00-152-6499	81349	M13486-1-5
BULK	10	6L45-00-705-6674	81349	M13486-1-14
BULK	11	6145-00-705-6676	19207	7056676
BULK	12	6145-00-705-6678	81349	M13486-1-7
KIT			02614	LC900591
KIT			02614	LC900593
KIT			03504	136830
KIT			03504	136835
KIT			03504	498236
KIT			12603	498231
KIT			12603	498233
KIT			15434	8M95766
KIT			15434	3018557
KIT			15434	3018558
KIT			60703	5P1079-54
KIT			62983	923137
KIT			62983	923137
KIT			62983	923412
KIT			70960	CPL659
KIT			70960	CPN35N3
KIT			70960	CP72N33
KIT			70960	CP78WB1
KIT			70960	CP82N11
KIT			70960	CP82N67
KIT			70960	CP82N78
KIT			70960	CP88WBIO
KIT			70960	DC72N-5
KIT			70960	DC82N8
KIT			70960	DC92N2
KIT			93543	25246-59
KIT		2030-00-113-9459	62983	922927
KIT		2520-00-923-0866	03504	498234
KIT		2520-00-924-2136	12603	498230
KIT		2520-00-924-3794	89881	498232
KIT		2520-00-924-5727	12603	498229
KIT		2530-00-410-5647	12603	136860
KIT		2530-00-529-4210	63477	FC3605A
KIT		2530-00-913-1943	12603	136821
KIT		2530-00-913-1944	03504	136831
KIT		2530-00-913-5324	03504	136832
KIT		2530-00-916-2084	12603	136820
KIT		2530-00-916-2084	12603	136820

**CROSS-REFERENCE INDEXES
FIGURE AND ITEM NUMBER INDEX**

FIG.	ITEM	STOCK NUMBER	FSCM	PART NUMBER
KIT		2530-00-916-2084	12603	136820
KIT		2530-00-922-6185	63477	FC26140
KIT		2530-00-946-4639	12603	136829
KIT		2530-00-946-4639	12603	136829
KIT		2530-00-946-4639	12603	136829
KIT		2815-00-111-6555	15434	3012588
KIT		2815-00-930-5446	15434	3011499
KIT		2920-00-533-3011	81336	KIT19728-34
KIT		2920-01-074-2030	16764	830620
KIT		3810-00-105-2697	02280	780949
KIT		3930-00-587-7019	62983	922733
KIT		3930-00-587-7019	62983	922733
KIT		3930-00-801-6999	12603	498115
KIT		3930-00-801-6999	12603	498115
KIT		4320-00-195-6162	62983	923252
KIT		4320-00-459-6425	62983	923043
KIT		4320-01-073-4319	97403	13205E4400
KIT		4320-01-073-4320	97403	13205E3293
KIT		4820-00-914-4651	79227	4173
KIT		5330-00-250-5708	03504	136852
KIT		5330-00-250-5711	03504	136861
KIT		5330-00-250-5711	03504	136861
KIT		5330-00-471-0253	02614	LC900592
KIT		5330-00-888-4988	15434	BM68356
KIT		5330-00-930-6385	I2603	498235
KIT		5330-00-930-6385	12603	498235
KIT		5330-OG-948-7316	15434	Bf95768
KIT		533C-00-961-8075	15434	3013510
1	1	5305-00-115-9526	96906	MS18154-58
1	2	5310-00-261-7340	96906	MS35338-8
1	3		15434	158767
1	4		15434	140514
1	5	5305-00-091-4010	15434	Sto2D
1	6	2815-00-226-8089	15434	154643
1	7		15434	139675
1	8	5305-00-725-2317	96906	MS90728-64
1	9	5305-00-926-1826	96906	MS90727-190
1	9	5305-00-928-9636	96906	MS90727-199
1	10		02280	581005
1	10		02280	68L176
1	11	5340-00-073-9361	76005	CBO09-10
1	12		43999	2W1-49-35-65
1	13		02280	48491
1	14	5305-00-273-6422	96906	MS24677-119
1	15	5315-00-059-0217	96906	MS24665-624
1	16		97403	13205EH372
1	17	5310-00-051-8628	96906	MS21045C12
1	17	5310-00-401-1965	72962	51N1260-108
1	18		02280	482697
1	19	5340-00-435-8046	76005	JA-7251
1	20		02280	681180

**CROSS-REFERENCE INDEXES
FIGURE AND ITEM NUMBER INDEX**

FIG.	ITEM	STOCK NUMBER	FSCM	PART NUMBER
1	21	5305-00-724-7223	96906	MS90728-165
1	21	5305-00-903-7767	96906	MS90727-195
1	22	2815-00-249-4201	15434	99047-30
1	22	2815-00-947-9271	15434	V8-265B1
2	1	2815-00-943-6417	15434	99045-43
2	2		15434	101590
2	3	5310-00-820-6653	96906	MS35338-50
2	4	5305-01-145-1337	15434	S-173
2	5		15434	101581
2	5		15434	108140
2	6	5305-00-915-8087	96906	MS18154-113
2	7	5310-00-584-5272	96906	MS35338-48
2	8	5305-00-998-0675	96906	MS90728-217
2	9	5310-01-213-5259	02280	482757
2	10	5310-00-880-8186	96906	MS51967-26
2	11	5310-00-754-2005	96906	MS35338-52
2	12	5311-00-265-9238	15434	5218
2	13		15434	152421
2	14	5305-00-301-5901	15434	138046
2	15		15434	156175
2	16		15434	S210
2	17	5305-00-301-5931	15434	S157
2	18	5306-00-116-5785	15434	135069
3	1		15434	BW94173
3	2		15434	111451
3	3	5305-00-253-5612	96906	MS21318-15
3	4		15434	175440
3	4	9905-00-424-9835	15434	203245
3	5	4730-00-801-8186	15434	S-915-A
3	6	5315-00-815-0530	15434	102957
3	7	5306-00-082-0660	15434	151348
3	8	5306-00-970-8923	15434	151350
3	9	5310-00-081-8500	15434	127316
3	10	5315-00-104-3637	15434	69562
3	11	53C6-00-082-0661	15434	151349
3	12	5315-00-532-9388	64104	B2568
3	13	5310-00-083-1610	15434	S670
3	14	5305-00-071-2076	96906	MS90728-120
3	15	5330-00-084-7784	15434	151781
3	16	28t5-00-454-7806	15434	167825
3	17	5310-00-080-6004	96906	HS27183-14
3	18	5310-00-261-7340	96906	MS35338-8
3	19	5305-00-115-9526	96906	MS18154-58
3	20	53C6-00-062-3995	15434	148001
3	21	5310-00-082-1882	15434	140218
3	22		15434	158885
3	22		15434	161950
3	22		15434	161951
3	23	5315-00-719-4598	15434	68568
3	24	2815-00-772-5352	15434	70645
3	25	3120-00-086-7743	15434	148210

**CROSS-REFERENCE INDEXES
FIGURE AND ITEM NUMBER INDEX**

FIG.	ITEM	STOCK NUMBER	FSCM	PART NUMBER
3	26	3120-00-082-0447	15434	147160
3	27	4730-00-018-9566	15434	S9118
3	28		15434	168035
3	29	5330-00-082-0454	15434	122929
3	30	5330-00-994-4418	15434	155172
3	31		15434	182860
4	1	533000-579-7921	96906	MS28775-245
4	2	2815-00-720-4210	15434	AR10333
4	3	5305-00-253-5612	96906	MS21318-15
4	4	99C5-00-424-9835	15434	203245
4	5	5310-00-261-7340	96906	M535338-8
4	6	5305-00-115-9526	96906	MS18154-58
4	7		15434	101984
4	8	5330-00-179-6347	15434	65474
4	9	5330-00-632-3776	15434	120324
4	10	4730-00-495-0133	15434	125744
4	11	4730-01-160-3579	15434	S-910-8
4	12	4730-00-278-3917	81343	12-4 1401400
4	13	53C5-00-426-4128	15434	5106A
4	14	5310-00-407-9566	96906	M535338-45
4	15	5310-00-061-2467	15434	127184
4	16	5330-00-633-6154	15434	68619
4	17		15434	100902
4	18	2815-00-106-1682	15434	BM56563
4	19		15434	150210
4	20	5315-00-281-7610	15434	68445
4	21	4820-00-276-9041	96906	MS35782-6
4	22	2815-00-861-6812	15434	122936
4	23	5306-00-861-6813	15434	122937
4	24	5310-00-957-7581	23862	2432770
4	25	5365-01-160-1832	15434	112076
4	26	4730-00-018-9566	15434	S911B
4	27		15434	120830
4	28	2815-00-772-5352	15434	70645
4	29	4730-00-924-7886	11083	5M6214
4	30	4130-00-801-8186	15434	S-915-A
4	31	4730-00-057-5555	96906	MS49005-6
4	32		15434	104293
4	33	53if000-363-7117	15434	60533
4	34	2815-00-253-5566	15434	164581
4	35	3120-00-870-9520	15434	69236
4	36		15434	164582
4	37	5315-00-719-4598	15434	68568
4	38	4730-00-014-4012	55380	3238421
4	39	3120-00-567-3456	15434	100673
4	40	2815-00-772-9434	15434	70653
4	41	4730-01-L60-3579	15434	5-910-8
4	42	5315-00-238-0882	15434	60408
4	43	4730-00-289-4770	15434	S995
5	1	2815-00-913-1743	15434	BH97363
5	2	4730-00-018-9566	15434	5911B

**CROSS-REFERENCE INDEXES
FIGURE AND ITEM NUMBER INDEX**

FIG.	ITEM	STOCK NUMBER	FSCM	PART NUMBER
5	3	5340-00-721-5329	00905	H524018
5	4	4730-00-013-7397	15434	S-1022-A
5	5		15434	157727
5	6		15434	S1003
5	7	2910-00-085-7442	15434	147056
5	8		15434	BM51991
5	9		15434	150616
5	9		96906	MS9021-116
5	10	4730-00-289-4770	15434	5995
5	11		15434	198823
5	12		15434	193039
5	13		15434	149973
5	14		15434	193949
5	15	5315-00-086-8293	15434	100973
6	1	2815-00-034-4700	15434	AR11757
6	2	5305-00-044-0369	15434	146891
6	3	4730-00-801-8186	15434	5-915-A
6	4	2910-00-709-1808	15434	108019
6	5		15434	69233
6	6		15434	63876-1
6	7	5315-00-364-5102	15434	60488
6	8		15434	143551
6	9	4730-00-289-4770	15434	S995
6	10	5307-00-940-7975	15434	103847
6	11	5340-00-721-5329	00905	H524018
6	12	4730-00-057-5555	96906	M549005-6
6	13		15434	AR02881
6	13		15434	143878
7	1		15434	S142
7	2	5310-00-820-6653	96906	MS35338-50
7	3		15434	167853
7	4		15434	155096
7	4	2815-00-909-5956	15434	BN92141
7	5		15434	203136
7	6	5315-00-081-8509	15434	128766
7	7	5315-00-082-1901	15434	128765
7	8	5306-00-081-8507	15434	140566
7	9	2990-00-297-0068	15434	158759
7	10	4320-00-842-5330	15434	154167
7	11	3120-00-085-7444	15434	BM71630
7	12		15434	146590
7	13		15434	146600
7	14		15434	150100
7	15		15434	146610
7	16		15434	140100
7	17		15434	140090
7	18		15434	140080
7	19	2815-00-947-8283	15434	BM79405
7	20	2815-00-907-9013	15434	161960
7	21	5315-00-062-4395	15434	144131
7	22	3020-00-082-1899	15434	150138

**CROSS-REFERENCE INDEXES
FIGURE AND ITEM NUMBER INDEX**

FIG.	ITEM	STOCK NUMBER	FSCM	PART NUMBER
8	1	5306-00-019-4227	15434	69793
8	2	2815-00-786-0115	15434	68909-1
8	3	5340-00-8606977	15434	20835-1
8	4		02615	M4DS1216-28B
8	5	5310-00-829-5238	15434	140411
8	6	2815-00-567-6537	15434	131309
8	7	5305-00-230-1939	15434	S118A
8	8		15434	70077
8	9	3120-00-567-4331	15434	AR07080
8	10		15434	124922
8	11		15434	150310
8	12		15434	43214
8	13		15434	44297
8	14	2815-00-919-7204	15434	BM95172
8	15	5315-00-616-5531	96906	MS35756-24
8	16	2815-00-996-0603	15434	156290
8	17	4730-00-018-9566	15434	5911B
8	18	3020-00-529-2605	15434	43213-1
9	1	5330-00-084-7783	15434	151780
9	2		15434	151035
9	3	2815-00-353-9395	15434	68908
9	4	5305-00-115-9526	96906	M518154-58
9	5		15434	151100
9	6	53C5-00-426-4142	15434	S105
9	7	5310-00-261-7340	96906	M535338-8
9	8		15434	BM1356
9	9		15434	170196
9	to		15434	144800
9	11		15434	139846
9	12		15434	281537
9	13	5305-00-171-5552	15434	5126
9	14	4730-01-160-3579	15434	S-910-B
9	15	473 0- 00-289-4770	15434	s995
9	16	2815-00-085-7457	15434	154166
9	17	4730-00-018-9566	15434	5911B
9	18		15434	165672
9	18		15434	177507
9	19	5310-00-080-6004	96906	MS27183-14
9	20	5305-00-091-4010	15434	S1020
9	21	5305-00-821-3869	96906	M590728-65
9	22		15434	S141
10	1	2815-00-226-8091	15434	3023603
10	2	3020-00-353-9273	15434	4851
10	3	5365-00-052-3455	15434	138369
10	4	2815-00-453-9077	15434	161701
10	5		15434	151784
to	6	5306-00-905-4417	15434	140567
10	7	5315-00-238-0882	15434	60408
11	1		15434	101928
11	2	2815-00-297-3211	15434	70346
11	3	5305-00-091-4012	15434	S1818

**CROSS-REFERENCE INDEXES
FIGURE AND ITEM NUMBER INDEX**

FIG.	ITEM	STOCK NUMBER	FSCM	PART NUMBER
11	4	5310-00-261-7340	96906	MS35338-8
11	5	5310-00-080-6004	96906	MS27183-t4
11	6		15434	S608
11	7		15434	67163
11	8	5315-00-014-1284	24617	141284
11	9	5305-00-071-2056	96906	MS90728-90
11	10	5310-00-209-0965	96906	MS35338-47
11	11	5310-00-406-0920	15434	64943
11	12	534000-365-5770	15434	9246
11	13	5310-00-159-6209	96906	MS122032
11	14	5305-00-988-1723	96906	MS35206-279
11	15	5330-00-478-2962	15434	199064
11	15	5330-00-729-4427	15434	9333-1
11	16		15434	BM95L73
11	17	3020-00-364-5067	15434	5045
11	18		15434	102633
11	19	2815-00-603-7264	15434	64482
11	20		15434	64495
L1	20	5305-00-091-4007	15434	180176
11	21	5315- 00-238-0882	15434	60408
12	1	2815-00-925-5443	15434	AR50102
12	2		15434	129260
12	3		15434	182860
12	4		15434	194610
12	5	281500-907-8952	15434	BM93100
12	6	2815-00-088-0011	15434	146750
12	7	5365-00-062-4372	15434	140317
12	8	2815-00-082-0462	15434	140120
12	9	2815-00-922-8651	15434	BM95346
12	10	3120-00-994-4432	15434	126600
12	11	5306-00-909-2491	15434	156304
12	12		15434	156101
12	13		15434	156310
12	14	5310-00-062-6632	15434	139438
12	15	5310-00-062-9566	15434	139950
13	1		15434	BM67170
13	2		15434	109410
13	3		15434	68788
13	4		15434	126480
13	5	2815-00-958-0355	15434	BM62440
13	6	5365-00-252-4746	96906	MS16625-150
13	7	2815-00-722-3856	15434	123610
13	8		15434	11T380
13	9	2815-00-996-0669	15434	BM67977
13	10	5306-00-810-7022	15434	110275
13	11		15434	127725
13	12	5340-00-363-7129	15434	60358
13	13	5310-00-222-7239	15434	5265
13	14	3120-00-567-3465	15434	43233-1
13	15	3120-00-722-0821	15434	117270
14	1	5310-00-562-6558	15434	5626

**CROSS-REFERENCE INDEXES
FIGURE AND ITEM NUMBER INDEX**

FIG.	ITEM	STOCK NUMBER	FSCM	PART NUMBER
14	2	5310-00-407-9566	96906	MS35338-45
14	3	5306-00-225-8499	96906	MS90725-34
14	4		15434	BM96602
14	5	4730-00-829-5506	15434	101264
14	6		15434	171024
14	7	5330-00-919-7208	15434	171028
14	8		15434	180633
14	9	5305-00-725-2317	96906	MS90728-64
14	10	5310-00-261-7340	96906	MS35338-8
14	11	5310-00-080-6004	96906	MS27183-14
14	12		15434	151299
15	1		15434	BM95184
15	2		15434	132383
15	3		15434	68863
15	4	5305-00-269-3217	96906	MS90725-67
15	5	5310-00-995-9859	15434	115231
15	6		02697	67-461-110
15	7		15434	128478
16	1	5340-01-143-6048	15434	127554
16	2	5340-00-085-7469	15434	139896
16	3	5360-00-082-0126	15434	128235
16	4	2815-00-905-4453	15434	163061
16	5	5330-00-994-4435	15434	156641
16	6	2815-00-981-3160	15434	138937
16	7	2815-00-085-7441	15434	146064
16	8	4820-00-085-7434	15434	3017759
16	9	2815-00-994-4437	15434	138887
16	10	2815-00-994-4438	15434	138886
16	11	4820-00-085-7452	15434	146120
16	12	5315-00-085-7450	15434	138948
16	13	2815-00-085-7438	15434	215871
16	13	2815-00-085-7451	15434	215870
16	14	5305-00-062-4378	15434	147389
16	15		15434	18876
17	1	5305-00-062-4378	15434	147389
17	2	5310-00-975-2075	96906	MS35691-21
17	3	2815-00-981-1084	15434	112729
17	4	2815-00-953-2042	15434	116138
17	5	2815-00-953-2041	15434	116137
17	6		15434	143526
17	7	4820-00-725-4513	15434	70843
17	8	2815-00-034-4701	15434	144910
17	9	2815-00-580-4777	15434	44748
17	10	2815-00-712-8496	84659	41823
17	11	5340-00-705-9266	15434	105292
17	12	5360-00-702-6330	15434	120089
17	13	5340-00-721-5103	15434	119806
17	14	2815-00-795-5050	15434	119819
18	1	2815-00-159-8678	15434	169351
18	2	2815-00-148-7469	15434	169352
18	3	5360-00-045-9877	15434	156438

**CROSS-REFERENCE INDEXES
FIGURE AND ITEM NUMBER INDEX**

FIG.	ITEM	STOCK NUMBER	FSCM	PART NUMBER
18	4	2815-00-939-8924	15434	181027
18	5		15434	171089
18	6	5315-00-783-9751	15434	108187
18	7	2815-00-909-2485	15434	169327
18	8	312-00-984-1851	15434	152082
18	9	5310-00-407-9566	96906	MS35338-45
18	10	5305-00-426-4136	15434	S107
18	11	2815-00-939-8084	15434	171085
18	12	2815-0-907-8954	15434	3004907
18	13		15434	111272
18	13	5315-00-783-9730	15434	108186
18-	14	3120-00-973-2972	15434	154571
18	15		15434	171087
18	16	5315-00-045-9875	15434	114223
18	17	5340-00-045-9876	15434	156439
19	1		15434	BM46364
19	2	281-00-709-0678	15434	BM46363
19	3	2815-00-567-4345	15434	BM40616
19	4	2815-00-714-5370	15434	108156
19	5		15434	113745
19	6	2815-00-980-5191	15434	126299
19	7	5315-00-710-9185	15434	113748
19	8		15434	108181
19	9	3120-00-363-7150	15434	60521
19	10	2815-00-567-4344	15434	BM40615
19	11	2815-00-980-5191	15434	126299
19	12	312-00-708-8324	15434	69027
19	13	5315-00-783-9730	15434	108186
19	14	5315-00-710-9188	15434	113749
19	15		15434	113746
19	16	2815-00-714-5370	15434	108156
20	1	2815-00-085-3952	15434	195086
20	1	2815-00-085-3954	15434	195085
20	2	304000-916-1879	15434	BM95322
20	3	5340-0208-2083	75272	PC0625
20	4		15434	146976
20	5		15434	BM95319
20	6	5310-00-062-3978	15434	124333
20	7		15434	124326
20	8		15434	BM95318
20	9	3120-00-082-0240	15434	141875
20	10		15434	141873
20	11		15434	BM95321
20	12	5310-00-062-4407	15434	101499
20	13	2815-00-994-4443	15434	142992
20	14		15434	BM95320
20	15	3120-00-082-0241	15434	213289
20	16		15434	146974
20	17	2815-00-085-3944	15434	152173
20	18		15434	BM95317
20	19	5310-00-062-3978	15434	124333

**CROSS-REFERENCE INDEXES
FIGURE AND ITEM NUMBER INDEX**

FIG.	ITEM	STOCK NUMBER	FSCM	PART NUMBER
20	20	5305-00-947-3437	15434	168306
20	21		15434	BM95316
20	22	312000-082-0240	15434	141875
20	23		15434	141872
20	24	2815-00-085-3952	15434	195086
20	24	2815-00-085-3954	15434	195085
21	1		15434	BM96069
21	2	5310-00-732-0560	96906	MS51968-14
21	3	5305-00-947-3437	15434	168306
21	4		15434	BM96068
21	5		15434	168829
21	6		15434	104439
21	7	2815-00-133-0730	15434	BM96078
21	8		24617	121965
21	9	5305-00-947-3437	15434	168306
21	10	2815-00-085-3944	15434	152173
21	11		15434	BM40387
21	12		15434	168826
21	13	3120-0-343-2479	15434	60486S
21	14		15434	BM6080
21	15		24617	121965
21	16	5305-00-947-3437	15434	168306
21	17		15434	BM96079
21	18		15434	168828
21	19		15434	104439
21	20	2815-00-130-4818	15434	BM96082
21	21		24617	121965
21	22	5305-00-947-3437	15434	168306
21	23		15434	BM96081
21	24		15434	168830
21	25		15434	104439
21	26	2815-00-708-8326	15434	BM96073
21	27		24617	121965
21	28	5305-00-947-3437	15434	168306
21	29		15434	BM96072
21	30		15434	168827
21	31		15434	104439
21	32		15434	142210
21	33	5305-00-129-9433	15434	S150
21	34	3120-00-859-2301	15434	114450
21	35	2815-00-860-7153	15434	114452
21	36	2815-00-860-7154	15434	114453
21	37	2815-00-859-2302	15434	114451
22	1	2815-00-353-9395	15434	68908
22	2	5305-00-115-9526	96906	MS18154-58
22	3		15434	BM95313
22	4	3020-00-088-1702	15434	150129
22	5	2815-00-085-7476	15434	155500
22	6	2815-00-909-2481	15434	169747
22	7		15434	156397
23	1		15434	102151

**CROSS-REFERENCE INDEXES
FIGURE AND ITEM NUMBER INDEX**

FIG.	ITEM	STOCK NUMBER	FSCM	PART NUMBER
23	2		15434	141745
23	3		15434	202915
23	4	5310-00-407-9566	96906	MS35338-45
23	5	5305-00-426-4128	15434	S106A
23	6	5306-00-226-4831	96906	MS90728-38
23	7	2815-00-600-7667	15434	BM54813
23	8	5315-00-616-5501	96906	MS35756-20
23	9	2815-00-786-0117	15434	121720
23	10	3020-00-541-4825	15434	20836
23	11	5305-00-115-9526	96906	MS18154-58
23	12	53t0-00-261-7340	96906	MS35338-8
24	1		15434	175258
24	2		15434	158551
24	3		15434	193949
24	4	5310-00-261-7340	96906	MS35338-8
24	5	5305-00-725-2317	96906	MS90728-64
24	6	5305-00-115-9526	96906	MS18154-58
24	7	533001-165-2287	15434	3020184
24	8	5305-00-068-0511	96906	MS90728-62
25	1	5310-00-407-9566	96906	MS35338-45
25	2		15434	150297
25	3		15434	150306
25	4		15434	150299
25	5	2815-00-113-0593	15434	BM79814
25	6		15434	150230
25	7	3120-00-948-0400	15434	139810
25	8		15434	140896
25	9		80201	CA20957C
25	10	5305-00-068-0511	96906	M590728-62
25	lt	5305-00-269-3217	96906	MS90725-67
25	12	5305-00-964-0562	96906	MS51095-369
25	13	4730-01-160-3579	15434	S-910-B
25	14		15434	S141
25	15		15434	5119
25	16	5305-00-115-9526	96906	MS18154-58
25	17	5305-00-821-3869	96906	HS90728-65
25	18	5305-01-029-1193	15434	5117
25	19	5310-00- 080-6004	96906	MS27183-14
25	20	5315-00-245-9284	15434	67857
25	21	5310-00-261-7340	96906	MS35338-8
25	22	4730-00-801-8186	15434	5-915-A
25	23	4730-00-014-4012	55380	3238421
26	1		15434	216484
26	2	5305-00-782-9489	96906	MS90728-66
26	3	5310-00-261-7340	96906	MS35338-8
26	4	5340-00-417-5800	15434	200064
26	5	5365-00-203-1279	15434	68368A
26	6		15434	165651
26	7	4730-01-089-5902	15434	163759
27	1	668000-949-3439	15434	101352
27	2		15434	101323

**CROSS-REFERENCE INDEXES
FIGURE AND ITEM NUMBER INDEX**

FIG.	ITEM	STOCK NUMBER	FSCM	PART NUMBER
27	3	5325-00-787-9993	15434	108470
27	4		15434	108469
27	5		15434	170205
27	6		15434	101936
27	1		15434	108459
27	8		15434	8M96117
27	9	4720-00-254-6037	15434	117185
27	10		15434	109457
27	11	5310-00-562-6558	15434	S626
27	12	5310-00-407-9566	96906	MS35338-45
27	13	5305-00-425-2340	15434	S103
27	14	2815-00-590-7378	15434	101322
27	15		15434	108471
27	16		15434	108472
27	17		15434	108473
27	18	2940-00-829-5564	15434	108474
27	19		15434	108475
27	20	5315-00-404-4230	15434	106391
28	1	2940-00-299-0684	15434	BM92902
28	2		15434	169266
28	3	4730-00-801-8186	15434	5-915-A
28	4		15434	143087
28	5	2940-00-058-6549	73370	121222
28	6		09367	4372325-3
28	-7	5365-00-253-3357	73370	104695
28	8		73370	104501
28	9	5365-00-068-0229	73370	L 04399
28	10	5330-00-074-8869	73370	104500
28	11	5360-00-253-3265	73370	104398
28	12	5330-00-253-3335	73370	106326
28	13		73370	121223
28	14	4173-00-842-7841	24617	444626
28	15	2530-01-149-7945	11862	14036115
28	16	2940-00-580-6283	96906	MS35802-3
28	17	4820-00-134-4418	01029	A22TT3-4
28	17	4820-00-134-4418	01029	A22TT3-4
29	1	5305-00-543-2419	96906	MS90728-61
29	2	5310-00-261-7340	96906	MS35338-8
29	3		15434	112795
29	4		15434	B?64208
29	5		15434	148217
29	6	2815-00-062-8613	15434	148216
29	7	5360-00-531-8422	15434	69355
29	8		15434	S3050
29	9	5365-00-793-7731	15434	69354
29	10		15434	143602
29	11		15434	143087
29	12	4730-00-801-8186	15434	S-915-A
29	13	2940-00-058-6549	73370	121222
29	14	2530-01-149-7945	11862	14036115
29	15	4730-00-842-7841	24617	444626

**CROSS-REFERENCE INDEXES
FIGURE AND ITEM NUMBER INDEX**

FIG.	ITEM	STOCK NUMBER	FSCM	PART NUMBER
29	16	2940-00-580-6283	96906	MS35802-3
29	17	5330-00-074-8869	73370	104500
29	18	5365- 00-068-0229	73370	104399
29	19		73370	104501
29	20	5365-00-253-3357	73370	104695
29	21	5330-00-740-6110	15434	149121
29	22	5360-00-253-3265	73370	104398
29	23	5330-00-253-3335	73370	106326
29	24		73370	121223
30	1	2815-00-590-7378	15434	101322
30	2		15434	108471
30	3		15434	108472
30	4		15434	108473
30	5	2940-00-829-5564	15434	108474
30	6		15434	108475
30	7	5315-00-404-4230	15434	106391
30	8	2815-00-981-3161	15434	154272
30	9	5310-00-186-9341	15434	125017
30	10	5310-00-038-9417	75418	3058-00843-06
30	11	5330-00-787-9989	15434	125015
30	12		15434	155977
30	13	5330-00-787-9990	15434	125019
30	14	2940-00-988-4576	15434	AF00250
30	15		15434	155998
30	16	5330-01-255-0153	15434	193739
31	1	2815-00-981-3161	15434	154272
31	2	5310-00-186-9341	15434	125017
31	3	5310-00-038-9417	75418	3058-00843-06
31	4	5330-00-787-9989	15434	125015
31	5		15434	155997
31	6	5330-00-787-9990	15434	125019
31	7	2940-00-988-4576	15434	AF00250
31	8		15434	155998
32	1	5310-00-261-7340	96906	MS35338-8
32	2		15434	157416
32	3		15434	157436
32	4	2815-00-297-2827	15434	157460
32	5	5330-00-981-3162	15434	157426
32	6		15434	157428
32	7		15434	157462
32	8		15434	157438
32	9		15434	157417
32	10	2815-00-353-9395	15434	68908
32	11	5305-00-725-2317	96906	MS90728-64
32	12	4730-01-160-3579	15434	S-910-B
32	13	5305-00-068-0511	96906	MS90728-62
32	14	5310-00-134-4169	15434	63842
32	15	5310-00-080-6004	96906	MS27183-14
32	16	5305-00-821-3869	96906	M S90728-65
32	17	5305-00-782-9489	96906	MS90728-66
33	1		02280	482325

**CROSS-REFERENCE INDEXES
FIGURE AND ITEM NUMBER INDEX**

FIG.	ITEM	STOCK NUMBER	FSCM	PART NUMBER
33	2	5310-00-732-0558	96906	M551967-8
33	3	531000-637-9541	96906	MS35338-46
33	4		02280	482768
33	5	5305-00-269-3219	96906	MS90725-69
34	1		15434	AR50891
34	2	5305-00-725-2317	96906	M S90728-64
34	3	5310-00-261-7340	96906	MS35338-8
34	4		15434	173296-1
34	5	533000-401-5106	15434	173291
34	6	5330-00-401-2004	15434	173289
34	7		15434	183831
34	8		15434	183832
34	9	4730-00-287-3364	96906	MS51879-10
34	10	2930-00-437-0567	15434	142616
34	11	5330- 00-401-5107	15434	1'73288
34	12	4730-00-289-4770	15434	S995
34	13		15434	173286
34	14	4730-00-203-0549	96906	MS49005-16
34	15	4730- 00-018-9566	15434	S9118
34	16	2940-00-470-6701	15434	173287
34	17	5330-01-086-6197	15434	3007713
34	18	5310-00-249-6540	15434	153520
34	19		15434	184388
34	20		15434	173296
34	21	5360-01-155-7157	15434	173176
34	22	5310-00-246-0221	15434	8265
34	23	5310-00-506-4869	15434	106943
34	24	4330-01-145-5269	15434	183342S
34	25	5340-01-120-3672	15434	S16245
34	26		15434	184386
34	27	2940-00-073-3316	23040	FL170
34	28	5330-00-132-0248	15434	173368
34	29	5305-00-269-3217	96906	MS90725-67
35	1		15434	S119
35	2	4730-00-289-5176	02951	MS49005-8
35	3	5305-00-068-0511	96906	MS90728-62
35	4	5310-00-261-7340	96906	MS35338-8
35	5	2930-00-985-2481	15434	8M48784
35	6	5330-00-765-0794	15434	111956
35	7		15434	111749
35	8	5310-00-261-7340	96906	MS35338-8
35	9	4730-00-287-3364	96906	MS51879-10
35	10		15434	S119
35	11	5310- 00-407-9566	96906	M535338-45
35	12	5310-00-562-6558	15434	S626
35	13		15434	BM77416
35	14		15434	111865
35	15	473001-160-3579	15434	5-910-B
35	16	5330-00-053-1426	15434	148293
35	17	2930-00-701-2091	67049	C155800
35	18	5330-00-785-7894	1543'	110827

**CROSS-REFERENCE INDEXES
FIGURE AND ITEM NUMBER INDEX**

FIG.	ITEM	STOCK NUMBER	FSCM	PART NUMBER
35	19		15434	148293
35	20	5330-00-756-1879	15434	11L955
35	2	5330-00-718-1662	15434	68615
36	1	534000-088-6487	15434	161748
36	2	5310-00-521-8595	15434	5223
36	3		15434	S608
36	4	5305-00-230-1939	15434	S118A
36	5	5340-00-087-7486	15434	107460
36	5	5340-01-131-9213	15434	178123
36	6		15434	AR51134
36	6		15434	BM95351
36	7		15434	144667
36	7		15434	156467
36	8	5305-00-177-5552	15434	5126
36	9		15434	149747
36	10	2815-00-353-9395	15434	68908
36	1i	5305-00-782-9489	96906	MS90728-66
36	12		15434	BM95350
36	13		15434	69693
36	14		154.34	161741
36	15	5305-00-115-9526	96906	MS18154-58
36	16		15434	117559
36	17	5305-00-068-0511	96906	MS90728-62
36	17	5305-00-115-9526	96906	MS18154-58
36	18		15434	149527
36	19	5305-00-068-0502	96906	M590725-6
36	20		15434	117559
36	20	5340-01-157-1692	15434	158168
36	21		15434	S174
36	22	5310-00-080-6004	96906	M527183-14
36	23		15434	161740
36	24		15434	151101
36	25		15434	AR51135
36	25		15434	BM95349
36	26	2940-00-459-6558	15434	175282
36	27	5305-00-404-1388	15434	S199B
36	28	5305-00-509-8103	15434	S170A
36	29		15434	156083
36	30	5305-00-091-4010	15434	S102D
36	31	4710-01-213-1788	15434	BM95348
36	32		15434	AR51136
36	32		15434	161742
36	33		15434	159397
36	34	5305-00-426-4142	15434	S105
36	35	5365-00-197-9327	15434	67946
36	36	4730-00-801-8186	15434	S-915-A
36	36	5365-00-708-3434	15434	110907
36	37	4730-00-289-4770	15434	S995
36	37	5365-00-695-1247	36540	7544021
36	38	5305-01-029-1193	15434	S117
37	1	4730-00-188-1901	96906	MS51953-109B

**CROSS-REFERENCE INDEXES
FIGURE AND ITEM NUMBER INDEX**

FIG.	ITEM	STOCK NUMBER	FSCM	PART NUMBER
37	2		02280	800426
37	3	4730-00-277-8284	96906	M551953-115B
37	4		96906	MS51953-111
37	5		02280	800405
37	6		02280	816808
38	1		15434	59398
38	2		15434	5981
38	3		15434	HS1601806M
38	4	4730-00-289-4770	15434	S995
38	5		15434	156046
38	6		15434	156019
38	7		15434	156007
38	8		15434	156032
38	9	4730-00-097-4236	15434	67944
38	10	4730-00-257-5028	81348	WWP52t
38	11	5330-00-353-9202	15434	20842
38	12	4730-00-801-8186	15434	S-915-A
38	13	5365-00-197-9327	15434	67946
38	14	5365-00-708-3434	15434	110907
38	L5	5310-00-801-6039	43999	2W1-26-20-45
38	16	5310-00-261-7340	96906	MS35338-8
38	17		15434	S169A
38	18	5310-00-080-6004	96906	MS27183-14
38	19		15434	S1300
38	20		15434	176022
38	21	5305-00-115-9526	96906	M518154-58
38	22	5310-00-684-3463	96906	M551092-1
38	23		15434	68724
38	24	5305-00-426-4136	15434	S107
38	25		15434	68908A
38	26	5315-00-450-5603	15434	S502
38	27		15434	43229
38	28	5340-00-113-8533	15434	1Z8487
38	29		15434	128486
38	30	5305-01-029-1193	15434	S117
38	31	5310-00-159-6209	96906	M5122032
38	32	5310- 00-040-9875	15434	S205A
38	33		15434	102140
38	34		15434	BM95277
38	35		15434	102120
38	36		15434	156979
38	37		15434	161784
38	38		15434	156986
38	39		15434	117559
38	40	5305-00-426-4184	15434	S115
38	41	5310 00-562-6560	15434	5631
38	42		15434	102141
39	1	5305-00-725-2317	96906	MS90728-64
39	2	5305-00-068-0511	96906	MS90728-62
39	3	5305-00-821-3869	96906	M590728-65
39	4	2815-00-939-7464	15434	BM76203

**CROSS-REFERENCE INDEXES
FIGURE AND ITEM NUMBER INDEX**

FIG.	ITEM	STOCK NUMBER	FSCM	PART NUMBER
39	5		15434	149718
39	6	2815-00-939-8957	15434	BM95358
39	7	3120-00-566-0480	15434	68365
39	8	302000-086-7714	15434	BM76878
39	9		15434	SM95353
39	10	4730-00-801-8186	15434	5-915-A
39	11		15434	149955
39	12	3120-00-870-9520	15434	69236
39	13	3120-00-566-0480	15434	68365
39	14		15434	143403
39	15		15434	L49717
39	16		15434	146933
39	17		15434	18L6-HX-1
39	18	5305-00-782-9489	96906	MS90728-66
39	19		15434	149816
39	20		15434	BM95361
39	21		15434	152038
39	22	3120-00-870-9520	15434	69236
39	23	3120-00-566-0480	15434	68365
39	24	3120-00-870-9520	15434	69236
39	25	3040-00-086-8384	15434	143405
39	26		15434	BM95356
39	27	3120-00-566-0480	15434	68365
39	28		15434	149809
39	29	5305-00-068-0511	96906	MS90728-62
39	30		15434	151620
39	31	5305-00-776-6884	15434	114463
39	32	3020-00-082-0461	15434	149151
39	33	5330-00-084-7800	15434	143694
39	34		15434	149719
39	35		15434	BM79239
39	36		15434	156076
39	37	5330-00-990-2587	15434	140698
39	38		15434	139957
39	39	2815-00-085-7471	15434	155072
39	40	5330-00-085-3927	15434	145075
39	41		15434	152249
39	42	4730-00-406-6754	15434	S901
39	43		15434	S141
39	44	5305-00-404-1388	15434	S199B
39	45	5310-00-261-7340	96906	MS35338-8
40	1	5305-00-725-2317	96906	MS90728-64
40	2	5305-00-068-0511	96906	MS90728-62
40	3	5305-00-821-3869	96906	MS90728-65
40	4	2815-00-907-8955	15434	BM94676
40	5		15434	149718
40	6		15434	162607
40	7		15434	146933
40	8	5305-00-269-3218	96906	MS90725-68
40	9	5305-00-782-9489	96906	MS90728-66
40	14	533000-401-5108	15434	163013

**CROSS-REFERENCE INDEXES
FIGURE AND ITEM NUMBER INDEX**

FIG.	ITEM	STOCK NUMBER	FSCM	PART NUMBER
40	11	3020-00-682-7710	15434	43863
40	12		15434	162685
40	13		15434	BM94849
40	14	3120-00-132-0286	15434	69514
40	14	3120-00-566-0480	15434	68365
40	15		15434	160538
40	16	4730-00-801-8186	15434	5-915-A
40	17	3120-00-870-9520	15434	69236
40	18		15434	BM94844
40	19		15434	161042
40	20	3120-00-870-9520	15434	69236
40	21	3120-00-566-0480	15434	68365
40	22	5315-00-475-2576	15434	70760
40	23	3040- 00-086-8384	15434	143405
40	24		15434	BM94670
40	25	3120-00-566-0480	L5434	68365
40	26		15434	162592
40	27	5305-00-115-9526	96906	MS18154-58
40	28		15434	157952
40	29	5305-00-776-6884	15434	114463
40	30	3020-00- 082-0461	15434	149151
40	31	3120-00-870-9520	15434	69236
40	32	5330-00-084-7800	15434	143694
40	33	3020-00-460-6429	15434	131275
40	34		15434	BM79239
40	35	4820-01-138-9474	15434	162653
40	36	5330-00-990-2587	15434	140698
40	37	5360-00-664-5343	15434	68274
40	38	2815-00-791-1453	15434	127558
40	39	5330-00-085-3927	15434	145075
40	40		15434	152249
40	41	4730-00-406-6754	15434	S901
40	42		15434	S141
40	43	5305-00-404-1388	15434	S199B
40	44	5310-00-261-7340	96906	MS35338-8
41	1	4320-00-922-7659	15434	BM95176
41	12	9505- 00-198-9105	23926	4CS962
41	3	5305-00-091-4003	15434	192513
41	4	2815-00-772-5353	15434	100571
41	5	3020-00-331-7671	15434	BM20442
41	6	3120-00-772-7688	15434	69510
41	7		15434	43238-1
41	8	3040-00-567-4365	15434	69509
41	9		15434	69508
41	10		15434	BM63029
41	11	3120-00-661-6646	15434	68586
41	12		15434	100138
41	13	5330-00-567-4355	15434	100570
41	14	3020-00-353-9384	15434	68588
41	15	3040-00-377-5220	15434	68590
41	16	5315-00-014-1195	15434	68585

**CROSS-REFERENCE INDEXES
FIGURE AND ITEM NUMBER INDEX**

FIG.	ITEM	STOCK NUMBER	FSCM	PART NUMBER
41	17		15434	BM63032
41	18	3120-00-661-6646	15434	68586
41	19		15434	102341
41	20	5306-00-136-9751	15434	5-147-B
41	21	2990-00-363-8093	72582	5151519
41	22	5315-00-353-9385	15434	68603
41	23	3020-00-331-7672	15434	AR51236
41	24		15434	68589
41	25	3120-00-661-6646	15434	68586
41	26		15434	68908A
41	27	5305-00-426-4184	15434	5115
41	28	3020-00-331-7684	15434	43240
41	29	5305-00-091'-4005	15434	172514
41	30	5305-00-543-2419	96906	MS90728-61
41	31	2815-00-353-9395	15434	68908
41	32	5305-00-115-9526	96906	MS18154-58
42	1		15434	179608
42	2		15434	139677
42	3		15434	150047
42	4		15434	139247
42	5	5305-00-115-9526	96906	M518154-58
42	6	4730-00-471-0053	15434	140616
42	6	5340-00-226-8444	15434	102408
42	7	4730-00-988-1194	00624	325-75-5508
42	8		15434	158197
42	9	5310-00-261-7340	96906	MS35338-8
42	10	5305-00-068-0511	96906	NS90728-62
42	11	5305-00-725-2317	96906	MS90728-64
42	12	5310-00-080-6004	96906	MS27183-14
42	13	5365-00-203-1279	15434	68368A
43	1	299a-01-244-8471	15434	166310
43	2	5305-00-964-0562	96906	MS51095-369
43	3	4730-01-160-3579	15434	S-910-8
43	4		03481	CS4720-0018FR
43	5		66295	C72P
43	6		15434	168807
43	7	5310-00-261-7340	96906	MS35338-8
43	8	5305-00-688-2111	96906	M590728-63
43	9	5310-00-080-6004	96906	MS27183-14
43	10	5305-00-426-4142	15434	S105
43	11		15434	156348
43	12		15434	154396
43	13	2815-00-084-7796	L5434	154226
43	14		15434	151707
43	15	5310-00-562-6558	15434	S626
43	16	5310-00-407-9566	96906	MS35338-45
43	17	5305-00-091-4006	15434	137795
43	18	2815-00-909-2476	15434	156497
43	19	5305-00-068-0511	96906	MS90728-62
43	20	5340-00-226-8444	15434	102408
43	21	5305-00-206-4527	15434	S130A

**CROSS-REFERENCE INDEXES
FIGURE AND ITEM NUMBER INDEX**

FIG.	ITEM	STOCK NUMBER	FSCM	PART NUMBER
43	22	473000-988-1194	00624	325-75-5508
44	1		15434	5868
44	2	3120-00-951-6574	15434	63252
44	3	5330-00-871-0516	15434	103848
44	4	2815-00-871-0545	15434	5866
44	5	2815-00-952-3006	15434	148698
44	6		15434	103849
44	7	5310-00-406-0920	15434	64943
44	8	5310-00-588-3594	15434	S217A
45	1	4730-01-160-3579	15434	S-910-3
45	2	5310-00-080-6004	96906	M527183-14
45	3	5310-00-261-7340	96906	M535338-8
45	4	5305 00-725-2317	96906	MS90728-64
45	5	5305-00-404-1390	15434	S149A
45	6		15434	176020
45	7	5365-00-974-9851	15434	138608
45	8		50023	AM510A
45	9	5310-00-684-3463	96906	M551092-1
45	10	5305-00-404-1388	15434	S199B
45	11	4730-00-018-9566	15434	S9118
45	12	4730-00-202-91 70	15434	S903
45	13		15434	67946
45	14		15434	67947
45	15	5305-00-068-0511	96906	MS90728-62
45	16		15434	70851
45	17	2815-00-920-2055	15434	145779
45	18		15434	102131
46	1	252000-890-5951	02280	482354
46	2		63477	F967
46	3	2530-00-521-4978	63477	FC975
46	4		81240	Frl0071
46	5	63477	FE22584	
46	6	2530-00-194-1750	63477	FE22565
46	7	2530-00-287-8252	63477	F11410
47	1	2530-00-968-6276	63477	F044185
47	2	2530-00-359-0822	63477	F12193
47	3	5330-00-359-0442	63477	FC2037
47	4	2530-00-353-2988	63477	FC-12105
47	5		63477	F044184
47	6		63477	FC19427
47	7		63477	FC3572
47	8		63477	FD2398
47	9		63477	F3707
47	10		63477	F02399
47	a1		26385	FC3710
47	12		22081	BNO-1683
47	13	5365-00-353-2994	78640	A4894
47	14		63477	FC2930
48	1	2910-00-050-7974	15434	3004471
48	2	2910-00-912-4554	15434	1'70948
48	3		15434	147558

**CROSS-REFERENCE INDEXES
FIGURE AND ITEM NUMBER INDEX**

FIG.	ITEM	STOCK NUMBER	FSCM	PART NUMBER
48	4	5305-00-782-9489	96906	M590728-66
48	5	5310-00-907-9008	15434	68251
48	6	2910-00-970-1277	15434	128002
48	7	2910-00-085-7461	15434	136042
48	8	2910-00-085-7464	15434	136749
48	9		15434	164180
48	10		15434	BM91126
48	11		15434	193735
48	12		15434	163948
48	13		15434	163947
48	14		96906	MS9241-024
48	15		15434	148524
48	16	5360-00-086-7710	15434	128040
48	17		15434	BM910LL
48	18	5365-00-912-9104	15434	148504
48	19	3110-00-100-6149	19200	8271406C
48	20	5330-00-959-1563	15434	147559
49	1	2910-00-911-6264	15434	AR50276
49	2	291L-00-121-0642	15434	BM34663
49	3	2910-00-400-5177	15434	146814
49	4	5365-00-912-9104	15434	148504
49	5		15434	148271
49	6		15434	106945
49	7		15434	132790
49	8	4730-00-831-7409	15434	70794
49	9	5330-00-132-0247	15434	173086
49	10	2910-00-980-6725	15434	BM68070
49	it		15434	104327
49	12	5310-00-663-5248	15434	62410
49	13	5330-00-403-9896	15434	193734
49	13	5330-00-599-2962	94135	12Z9026-5
49	14	5360-00-364-5144	15434	9337
49	15	5305-00-269-3240	96906	M590727-64
50	1	2910-00-923-5960	15434	3010838-1734
50	2	5305-00-161-0959	15434	69763
50	3	5310-00-261-7340	96906	M535338-8
50	4	5310-00-080-6004	96906	M527183-14
50	5	3040-00-695-3285	15434	101918
50	6		15434	BM95378
50	7		15434	BM95374
50	8	5330-01-072-8829	15434	3045173
50	9	3040-00-773-93,69	15434	100192
50	10	5315-00-695-3292	96906	MS20066-116
50	11	3110-00-144-8499	28873	B85-21
50	12	5365-00-721-7884	15434	70699
50	13	3020-00-562-1173	15434	103036
50	14	3040-00-788-2762	15434	100205
50	15		15434	BM95377
50	16		15434	139668
50	17		15434	BM95376
50	18	5360-00-081-8487	15434	143847

**CROSS-REFERENCE INDEXES
FIGURE AND ITEM NUMBER INDEX**

FIG.	ITEM	STOCK NUMBER	FSCM	PART NUMBER
50	19	5315-00-082-0448	15434	144178
50	20	5310-00-727-8353	80205	NAS620-5L
50	21		15434	108882
50	22		15434	70693
50	23		15434	163826
50	24	3020-00-701-1112	15434	113244
50	25	3120-00-904-9595	15434	163944
50	26	5365-00-256-2846	96906	MS16632-1050
50	27		15434	BM95375
50	28		15434	163941
50	29		15434	70744
so	30		15434	163826
50	31	3120- 00-6 03-2691	15434	157594
50	32		15434	116000
50	33	5310-00-141-1795	88044	AN960-416
50	34	5310-00-159-6209	96906	MS122032
50	35	5305-00-071-2241	96906	M590725-10
50	36	5305-00-161-0902	15434	118226
50	37	5310-00-410-6756	15434	S606
50	38	5310-00-014-5850	96906	M527183-42
50	39		15434	BM95372
50	40		15434	BM95384
50	41		15434	3001737
50	42	5315- 00-369-2 588	15434	68549
50	43	5365-00-988-3668	15434	139473
50	44	5330-00-582-7484	96906	MS9021-116
50	45		15434	177762
50	46	5340-00-249-6557	15434	148909
50	47	5365-00-716-6580	15434	68606
50	48	2910-00-400-5178	15434	163733
50	49	5315-00-844-0140	15434	118227
50	50	5330-00-506-4866	15434	100764
50	51	2910-00-829-5603	15434	140618
50	52		15434	149503
50	53	5330-01-213-9673	15434	149417
50	54	3120-00-810-6032	15434	100193
50	55	2910-01-213-0085	15434	BM95371
50	56	5365-00-507-3224	15434	101841
50	56	5365-00-507-3225	15434	101842
50	57		15434	149420
50	58	5315-00-907-0711	72962	590220940406
50	59	3120-01-160-7482	15434	3027633
50	60	2990-00-772-1778	15434	70690
50	61	2910-00829-5604	15434	144302
51	1		15434	BM95370
51	2	5305-00-062-4373	15434	142149
51	3	5310-00-045-3299	96906	MS35338-42
51	4	5315-00-973-0414	15434	149040
51	5	5310-00-984-0273	15434	142179
51	6	5330-00-081-9289	15434	100478
51	7	3040-00-085-7439	15434	149030

**CROSS-REFERENCE INDEXES
FIGURE AND ITEM NUMBER INDEX**

FIG.	ITEM	STOCK NUMBER	FSCM	PART NUMBER
51	8	5310-00-858-3509	15434	148916
51	9	5315-00-253-3408	15434	148976
51	10	2990-00-858-3526	15434	148977
51	IL	2910-00-076-3538	15434	149104
51	12	5305-00-493-3959	15434	SL59B
51	13	531L-00-141-1795	88044	AN960-416
51	14	5340-00-464-7064	15434	124020
51	15	5310-00-971-7989	96906	MS35691-5
51	16	291 0-00-065-5544	15434	124019
51	17	5365-00-786-0102	15434	S16206
51	18	4730-00-908-6335	L 5434	155445
51	19	5340-00-377-3070	15434	9052
51	20	5305-00-622-9483	96906	M535265-81
51	21		15434	70732
51	22		15434	70809
51	23		15434	BM73909
51	24	6680-00-7 13-9503	15434	104087
51	25	3120-00-507-3264	15434	70723
51	26	3020-00-790-3417	15434	70720
51	27	5365-01-160-1832	15434	112076
51	28	2910-00-790-8736	15434	146483
51	29	5365-00-507-3271	15434	157088
51	30	5330- 00-961-9470	15434	154088
51	31	5360- 00-597-4570	15434	70700
51	32		15434	146484
51	33	2910-00-506-4877	15434	146482
51	34		15434	1204020
51	35	5305-00-774-4246	15434	109915
52	1	5310-00-141-1795	88044	AN960-416
52	2	5310-00-143-6272	96906	MS51848-10
52	2	5310-00-484-1718	15434	181466
52	3	5305-01-215-5261	15434	171550
52	4	5305-00-405-5453	15434	171545
52	5	4730-00-369-7824	15434	177999
52	6	2910-00-065-5544	15434	124019
52	7		15434	171552
52	8	5310-00-143-6272	96906	M551848-10
52	9	2910-00-858-3522	15434	44678
52	10	5330-00-562-1176	15434	70705
52	11	5365-0807-2636	96906	MS16625-1100
52	12	5340-00-898-1497	15434	70713
52	13		15434	BM76340
52	14	5305-00-405-5453	15434	171545
52	15	5310-00-143-6272	96906	MS51848-10
52	16	5310-00-141-1795	88044	AN960-416
52	17	2910-00-829-5616	15434	153336
52	18	5340 00-829-5617	15434	153338
52	19		15434	160514
52	20		15434	139988
52	21	5340-00-951-3536	15434	139834-
52	22		15434	100099

**CROSS-REFERENCE INDEXES
FIGURE AND ITEM NUMBER INDEX**

FIG.	ITEM	STOCK NUMBER	FSCM	PART NUMBER
52	23		16954	691-10014
52	24	4320-00-924-3912	15434	AR50101
52	25		15434	17764
52	26	5315-00-014-1244	30760	117300-1251
52	27		15434	156679
52	28	3020-00-702-3882	L5434	119363
52	29	2910-00-933-3012	15434	175864
52	30	5305-00-509-8106	15434	171546
52	31	5305-00-978-9387	96906	MS16997-68
52	32	5310-00-143-6272	96906	M551848-10
52	32	5310-00-484-1718	15434	181466
52	33		15434	156678
52	34	5330-00-567-3463	15434	110855
52	35	3040-00-567-4354	15434	100215
52	36	3120-00-719-5719	15434	101468
52	37	2910-00-803-2631	15434	BM70796
52	38	530500-506-5722	i5434	70716
52	39	5310-00-507-3259	15434	70715
52	40	5360-00-082-0124	15434	144195
52	41		15434	139619
52	41	2910-00-226-1333	15434	145949
52	42		15434	BM70797
52	43		15434	139292
52	44	5340-00-98-1498	15434	70736
52	45	5360-00-479-4215	15434	BM79629
52	45	5360-00-923-5956	15434	BM95373
52	46	5365-00-507-3260	15434	70717
52	47	5365-00-462-4504	15434	189800
52	47	5365-00-507-3262	15434	70717B
52	48	5365-00-507-3261	15434	70717A
52	49	5360-00-081-9302	15434	143249
52	49	5360-00-902-8478	15434	147292
52	50		10855	A1195
53	1		15434	5274
53	2	5310-00-562-6557	15434	S622
53	3	5310-00-209-0965	96906	M535338-47
53	4	5305-00-071-2056	96906	MS90728-90
53	5		15434	3035053
53	6	3010- 00-507-3233	15434	103369
53	7	5365-00-753-3828	15434	108739
53	8	2910-00-918-6152	15434	BM906441251C
53	9		15434	BM72538
53	10	2910-00-567-4338	15434	AR51307
53	11	3040-00-773-9369	15434	100192
53	12	3110-00-144-8499	28873	BB5-21
53	13	3020-00-562-1173	15434	103036
53	14	3020-00-567-4356	15434	101983
53	15	5365-00-721-7884	L 5434	70699
53	16	5315-00-695-3292	96906	M520066-116
53	17		15434	AR50417
53	17		15434	BM72537

**CROSS-REFERENCE INDEXES
FIGURE AND ITEM NUMBER INDEX**

FIG.	ITEM	STOCK NUMBER	FSCM	PART NUMBER
53	18		15434	116000
53	19	312000-603-2691	15434	157594
53	20	5360-00-081-8487	15434	143847
53	21	5315- 00-082-0448	15434	144178
53	22	5310-00-727-8353	80205	NAS620-5L
53	23	2990- 00-828-7120	15434	BM73715
53	24		15434	10882
53	24		15434	142204
53	25		15434	163826
53	26		15434	188927
53	26		15434	70744
53	27		15434	163941
53	28	3020-00-101-1112	15434	113244
53	29	3120-00-904-9595	15434	163944
53	30	5365-00-256-2846	96906	MS16632-1050
53	31	5310-00-141-1795	88044	AN960-416
53	32	5310-00-159-6209	96906	MS122032
53	33	5305-00071-2241	96906	MS90725-10
53	34	5310-00-014-5850	96906	MS27183-42
53	35		15434	18226
53	36	5310-00-410-6756	15434	S606
53	37	5310-00-080-6004	96906	MS27183-14
53	38	5306-00-019-4227	15434	69793
53	39	5310-00-261-7340	96906	MS35338-8
53	40	3020-00-506-4868	15434	102974
53	41	2910-00-369-8240	15434	BM68879
53	42		15434	3045173
53	43		15434	139668
54	1		15434	70809
54	2		15434	70732
54	3	4730-00-908-6335	15434	155445
54	4	5340-00-377-3070	15434	9052
54	5	5305-00-622-9483	96906	MS35265-81
54	6	2910-00-112-7961	15434	BM73136
54	7	2990-00-898-1367	15434	133374
54	8		15434	147901
54	8	5330-00-508-2415	15434	70771
54	9	5360-00-597-4570	15434	70700
54	10	2910-00-786-0084	15434	137808
54	11	5330-00-403-9896	15434	193734
54	11	5330-00-599-2962	94135	12Z9026-5
54	12	5310-00-472-7094	15434	138806
54	13	2910-00-910-3698	15434	149767
54	14	534000-464-7064	15434	124020
54	15	2910-00-065-5544	15434	124019
54	16	5310-00-971-7989	96906	MS35691-5
54	17		15434	175578
54	17	5305-00-774-4246	15434	109915
54	18	5365-00-716-6580	15434	68606
54	19	5365-01-160-1832	15434	112076
54	20	5340-00-227-9541	15434	100766

**CROSS-REFERENCE INDEXES
FIGURE AND ITEM NUMBER INDEX**

FIG.	ITEM	STOCK NUMBER	FSCM	PART NUMBER
54	21	5365-00-786-0102	15434	S16206
54	22		15434	BM79291
54	23		15434	BM78930
54	24	5310-00-858-3509	15434	148916
54	25	5315-00-253-3408	15434	148976
54	26	5330-01-088-9318	15434	153994
54	27	5330-00-081-9289	15434	100478
54	28	2910-01-091-3204	15434	BM98430
54	29		15434	139587
54	30	5365-00-507-3224	15434	101841
54	30	5365-00-507-3225	15434	101842
54	30	5365-00-543-3744	15434	101843
54	31	291 0-01-080-5570	15434	203350
54	32	5315-00-907-0711	72962	590220940406
54	33	312 -01-160-7482	15434	3027633
54	34	299000-772-1778	15434	70690
54	35	2910-00-829-5604	15434	144302
54	36		15434	8M7-3902
54	37	2910-01-086-2630	15434	BM-74969
54	38	5330-01-213-9673	15434	L49417
54	39		15434	149503
54	40	2910-00-829-5603	15434	140618
54	41	5340-00-249-6557	15434	148909
54	42	2910-00-400-5178	15434	163733
54	43		15434	139230
54	43		15434	177761
54	44	5315-00-844-0140	15434	118227
54	45	3120-00-810-6032	15434	100193
54	46	5315-00-369-2588	15434	68549
54	47	5330-00-506-4866	15434	100764
54	48	5330-00-582-7484	96906	M59021-116
54	49	5365-00-988-3668	15434	139473
54	50	668-00-506-5704	15434	101980
54	51	302000-609-7129	15434	101981
54	52	3120-00-507-3264	15434	70723
54	53		15434	189638
54	54	6680-00-713-9503	15434	104087
55	1	5306-00-091-4008	15434	109899
55	2	5310-00-484-1718	15434	181466
55	3	5310-00-141-1795	88044	AN960-416
55	4		15434	176838
55	5	5315-00-422-4042	15434	S511
55	6		15434	S1307
55	6		15434	70208
55	7		15434	103263
55	7	5315-00-469-5338	15434	102483
55	8	5305-00-493-3959	15434	S159B
55	9		15434	102477
55	10	5310-00-159-6209	96906	MS122032
55	11	5310-00-971-7989	96906	MS35691-5
55	12	5305-00-068-0502	96906	MS90725-6

**CROSS-REFERENCE INDEXES
FIGURE AND ITEM NUMBER INDEX**

FIG.	ITEM	STOCK NUMBER	FSCM	PART NUMBER
55	13	5310-00-562-6560	15434	S631
55	14	2920-00-113-0709	15434	102475
55	15		15434	102740
55	L6	5310-00-410-6756	15434	S606
55	17	5340-00-365-5816	15434	7614
55	18	5305-01-116-8051	15434	70781
55	19	5330-00-961-9470	15434	154088
55	20	4130-00-821-1937	15434	126119
55	21	5330-00-951-3538	91265	TS33-016
55	22		15434	154086
55	23		73370	10028
55	24		15434	BM7880.3
55	25		15434	BM78802
55	26	5365-00-716-6580	15434	68606
55	27		15434	BM78801
55	28	2910-00-404-2987	15434	154460
55	29	5365-00-803-7313	96906	MS16624-1031
55	30	5365-00-404-2934	15434	S965E
55	31		15434	BM72418
55	31	5360-00-253-3275	15434	AR02052
55	32		15434	10787
55	32	5360-00-569-4228	15434	70821
55	33	5310-00-550-8124	15434	70811
55	33	5365-00-550-8125	15434	70811A
55	33	5365-00-550-8127	15434	708118
55	34	5340-00-711-5372	15434	70836
55	35	5365-00-252-8939	15434	148426
55	36		15434	145544
55	37	2910-00-451-3624	15434	148254
55	38	5330-00-562-1176	15434	70705
55	39	5365-00-846-1637	96906	MS16627-1093
55	40		15434	153381
55	40	5365-00-252-8940	15434	153379
55	40	5365-00-252-8941	15434	153380
55	41	2910-00-112-7964	15434	BM77531
55	42	5340-00-734-3453	15434	108384
55	43	5340-00-572-8042	15434	70798
55	44	5360-00-913-9743	15434	153240
55	45	2990-00-567-4367	15434	70820
55	46	5360-01-067-8434	15434	BM73135
55	47	5340-00-716-4975	15434	110058
55	48	5310-00-735-7460	15434	112408
55	49		15434	S258
55	50	5305-00-063-5043	88044	AN565F428H24
55	51	3040-00-567-4368	15434	70835
55	52		02697	67-461-110
55	53	5305-00-899-8054	15434	70813
55	54	2910-00-773-2108	15434	70834
55	55		15434	BM73134
55	56	3120-00-569-1113	15434	70812
55	57	2910-01-177-8816	15434	3016021

**CROSS-REFERENCE INDEXES
FIGURE AND ITEM NUMBER INDEX**

FIG.	ITEM	STOCK NUMBER	FSCM	PART NUMBER
56	1	2910-00-828-7126	15434	BM76340
56	2	5305-00-405-5453	15434	171545
56	3		16954	691-10014
56	4	5310-00-484-1718	15434	181466
56	5	5310-00-L41-1795	88044	AN960-416
56	6	2910-00-829-5616	15434	153336
56	7		15434	100099
56	8	5340-00-951-3536	15434	139834
56	9		15434	139988
56	10		15434	160514
56	11	5340-00-829-5617	15434	153338
56	12	5310-00-141-1795	88044	AN960-416
56	13	5310-00-143-6272	96906	MS51848-10
56	14	5305-01-215-5261	15434	171550
56	15	4730-00-800-2046	15434	100502
56	16	5305-00-978-9387	96906	MS16997-68
56	17	5310-00-484-1718	15434	181466
56	18		15434	210647
56	18	5330-00-085-7414	15434	139290
56	L9	4320-00-922-7658	15434	3034225
56	20	3120-00-7195719	15434	L 01468
56	21		15434	3024522
56	22	5315-00-014-1244	30760	117300-1251
56	23		15434	156678
56	24	3020-00-702-3882	15434	119363
56	25	2910-00-933-3012	15434	175864
56	26	3040-00-567-4354	15434	100215
56	27	5330-00-567-3463	15434	110855
56	28		15434	156679
56	29	5305-00-509-8106	15434	111546
56	30	5310-00-484-1718	15434	181466
57	1	9905-00-733-7622	15434	L 05375
57	2	5305-00-253-5612	96906	M521318-15
57	3	2910-00-120-4835	15434	144676
57	4		15434	145947
57	5	5340-00-898-1497	15434	70713
57	6		96906	MS16625-100
57	7	5330-00-562-1176	15434	70705
57	8	2910-00-858-3522	15434	44678
57	9	5310-00-141-1795	88044	AN960-416
57	10	5310-00-143-6272	96906	MS51848-10
57	11		15434	171552
57	12	5340-00-464-7064	15434	124020
57	13	2910-00-065-5544	15434	124019
57	14	4730-00-011-3175	15434	70295
57	15	5305-00-071-2241	96906	M590725-10
57	16	5360-00-901-9640	15434	143256
57	17	5365-00-462-4504	15434	189800
57	17	5365-00-507-3260	15434	70717
57	17	5365-00-507-3261	15434	70717A
57	17	5365-00-507-3262	15434	70717B

**CROSS-REFERENCE INDEXES
FIGURE AND ITEM NUMBER INDEX**

FIG.	ITEM	STOCK NUMBER	FSCM	PART NUMBER
57	18		15434	143255
57	19	2910-00-803-2631	15434	3038215
57	20		15434	139292
57	21	5360-00-082-0124	15434	144195
57	22	5310-00-507-3259	15434	70715
57	23	53C5-00-506-5722	15434	70716
57	24	2910-00-132-0769	15434	BM67416
57	25	5340-00-898-1498	15434	70736
58	1	5355-00-082-1189	15434	129838
58	2	4730-00-011-3175	15434	70295
58	3	5305-00-405-5453	15434	171545
58	4	53100-143-6272	96906	MS51848-10
58	4	5310-00-484-1718	15434	181466
58	5	5310-00-262-2986	15434	67684
58	6	4810-01-187-4925	15434	3035344
58	7	2990-00-829-5600	15434	129826
58	8	3040-01-085-2616	15434	3000266
58	9	5330-00-816-8148	15434	114791
58	10	4820-01-146-1048	15434	3030970
58	11	5310-00-082-1888	15434	129768
58	12	2910-00-085-7436	15434	134074
58	13		15434	S257
58	14	5310-00-014-5850	96906	MS27183-42
58	15		15434	S1214
58	15	5305-00-138-9848	15434	187556
58	16	5310-OG-472-7194	15434	S607
58	17	5340-00-084-7787	15434	129839
58	18	5330-00-081-9299	15434	129888
58	18	5330-00-132-0274	15434	190876
58	19	5330-00-951-3538	91265	TS33-016
58	20	4730-00-011-3175	15434	70295
59	1	473G-00-278-4592	15434	S1027
59	2	5305-00-091-4013	15434	S189
59	3	5310-00-484-1718	15434	181466
59	4	5310-00-262-2986	15434	67684
59	5		15434	3035344
59	5	4810-01-187-4925	15434	3035344
59	6	4730-00-011-3175	15434	70295
59	7	2990-00-829-5600	15434	129826
59	8	4820-01-146-1048	15434	3030970
59	9	5310-00-082-1888	15434	129768
59	10	5330-00-081-9299	15434	129888
59	10	5330-00-132-0274	15434	190876
59	11	5340-00-084-7787	15434	129839
59	12	2910-00-085-7436	15434	134074
59	13	5310-00-262-5613	10001	SP21746
59	14		15434	S1214
59	14	5305-00-138-9848	15434	187556
59	15	5310-00-472-7194	15434	S607
59	16	533G-00-951-3538	91265	TS33-016
59	17	5330-00-816-8148	15434	114791

**CROSS-REFERENCE INDEXES
FIGURE AND ITEM NUMBER INDEX**

FIG.	ITEM	STOCK NUMBER	FSCM	PART NUMBER
59	18	3040-01-085-2616	15434	3000266
59	19	5355-00-082-1189	15434	129838
60	1		15434	200817
60	2	5310-00-562-6557	15434	S622
60	3	5310-00-209-0965	96906	MS35338-47
60	4	5305-00-071-2056	96906	M590728-90
60	5	3010-00-507-8347	15434	3046200
60	6	5305-00-115-9526	96906	MS18154-58
60	7	5310-00-261-7340	96906	M535338-8
60	8	5310-00-080-6004	96906	MS27183-14
60	9		15434	164597
60	10	5305-00-071-1788	96906	MS90728-87
61	1	53100-584-7796	96906	MS15795-824
61	1	5310-00-8098540	96906	M527183-25
61	2	5306-01-075-8519	96906	MS90725-36
61	3	5310-00-407-9566	96906	MS35338-45
61	4	4730-00-018-9566	15434	S911B
61	5		15434	139796
61	6		15434	AR05059
61	7	3120-00-825-3910	15434	70755
61	8		15434	124346
61	9	2910-00-951-1398	15434	B92478
61	10		15434	153218
61	11	5310-00-442-6899	15434	191517
61	12		15434	102975
61	13	5310-00-081-9292	15434	116390
61	14		15434	BM92313
61	15		15434	147328
61	16	3120-00-948-0400	15434	139810
61	17	3120-01-147-5275	15434	3026556
61	18	3020-00-907-4819	15434	159236
61	19		15434	147327
61	20		15434	S301
61	21	5315-00-215-0316	15434	9157
61	22	53.15-00-616-5522	96906	M535756-12
61	23	5315-00-245-9284	15434	67857
62	1	4720-00-913-1940	15434	HS040190OSS
62	2		98441	1725-4S
62	3		15434	156013
62	4	4720-00-241-6964	98441	213-4
62	5	4730-01-142-8524	15434	68139
62	6	4820-00-130-4820	15434	175836
62	6	4820-00-353-9386	86768	404LFGI-8
62	7	4730-00-735-7457	15434	S955
62	8		15434	S968
62	9	4730-00-731-4738	15434	43765
62	10	4730-00-196-2055	96906	MS51953-258
62	11	5306-00-225-8499	96906	MS90725-34
62	12	5310-00-407-9566	96906	MS35338-45
62	13	5310-00-562-6558	15434	5626
62	14	5340-00-400-3449	15434	108722

**CROSS-REFERENCE INDEXES
FIGURE AND ITEM NUMBER INDEX**

FIG.	ITEM	STOCK NUMBER	FSCM	PART NUMBER
62	15	5340-00-203-1281	15434	114850
62	16	4720-00-913-1941	15434	L 62206
62	17		15434	BM495392
62	18		15434	163066
62	19		15434	177276
63	1	4720-00-230-3548	02280	482417
63	2	4730-00-908-6294	96906	MS35842-16
63	3		02280	680931
63	4		02280	816078
63	5	5310-00-261-7340	96906	MS35338-8
63	6	5310- 00-222-7228	14351	X18108
63	7		02280	816225
63	8	5305-00-576-2124	96906	MS35309-364
63	9	2940-00-107-1194	96906	M535875-8
63	10		18265	PIO-1491
63	11	5330- 00-972-5392	18265	P17335
63	12		18265	PIO-1489
63	13	5306-00-780-9096	18265	P16731
63	14		18265	P4195
63	15		18265	P16732
63	16	2940-00-877-2225	18265	POL-6688
63	17	5340-00-086-3009	18265	PLO-1469
63	18		18265	P16080
63	L9		18265	PIO-1474
63	20	5306- 00-682-2432	18265	P5345
63	21	5310-01-028-8969	18265	P5320
63	22		18265	PIO-1483
63	23	2940-00-107-1192	02280	482418
63	24		02280	-680930
63	25		02280	805060
63	26	5310-01-070-2105	96906	MS51967-14
64	1		02280	681186
64	2		18265	KAXOO-2476
64	3		18265	PIO-6589
64	4	5330-00-964-6318	18265	P17804
64	5	2940-00-460-6979	18265	PIO-6329
64	6	5305-00-961-6507	18265	P18464
64	7	5340-00-116-9721	18265	AAHOO-0349
64	8	2940-00-460-6978	18265	P11-3320
64	9	2940-00-439-6013	18265	6009C188
64	10	2940-00-107-1192	18265	GAHOO-1t65
64	11		02280	484496
64	12	5310-00-637-9541	96906	MS35338-46
64	13	5310- 0732-0558	96906	MS51967-8
64	14	5305-00-115-9526	96906	MS18154-58
64	15	4730-00-244-9862	96906	MS21920-45
64	16		97403	13213E9974-1
64	17	5340-00-933-0698	18265	PLO-0808
64	18	4730-00-985-0760	96906	MS21920-49R
64	19		02280	484495
64	20		97403	13215E9987

**CROSS-REFERENCE INDEXES
FIGURE AND ITEM NUMBER INDEX**

FIG.	ITEM	STOCK NUMBER	FSCM	PART NUMBER
65	1		02280	680952
65	2		02280	805920
65	3		02280	482853
65	4		02280	482849
65	5	4730-00-908-6292	02280	805289
65	6	4720-00-410-4469	02280	481680
65	7	2940 00-333-54 78	96906	MS51389-5
65	8	2940-00443-4804	96906	M535875-5
65	9	5305-00-115-9526	96906	MS18154-58
65	10	5310-00-584-5272	96906	MS35338-48
65	11	5305-00-044-4153	96906	M590725-109
65	12	5310-00-63 7-9541	96906	M535338-46
65	13	5310-00-732-0558	96906	M551967-8
65	14	294-00-254-6039	02280	581058
65	15	5305-00-115-9526	96906	MS18154-58
66	1	5340-00-081-8488	15434	147991
66	2	4710-00-905-502-1	15434	170426
66	3	4730-00762-4169	15434	201760
66	3	4730-01-032-4372	15434	S1054
66	4	4710-00-924-3568	15434	170427
66	5	5340-00-203-1281	15434	114850
66	6	5340-00-719-4601	15434	180372
66	7	5310-00-261-7340	96906	MS35338-8
66	8	5305-01-029-1193	15434	S117
66	9	5306-00-225-8499	96906	MS90725-34
66	t0	534000-080-4165	15434	70468
66	11	4730-01-151-6316	15434	51004-1
66	12	2950-00-227-9449	15434	111670
66	13	4730-00-277-8274	15434	S1014-1
66	13	4730-00-762-4161	15434	203071
66	14		15434	203018
66	14		15434	203019
66	14	4710-00-226-1340	15434	174364
66	15	5305-00-426-4142	15434	S105
66	16		02280	816034
66	17	5310-00-732-0558	96906	MS51967-8
66	18	4730-00-289-1254	96906	MS51875-6
66	19	4820-00-130-4820	15434	175836
66	20	4820-00-471-0049	15434	178079
67	1	4710-00-057-1479	15434	182158
67	2	4730-00-013-7397	15434	S-1022-A
67	3	4730-00-804-4987	'79470	101-01088
67	4		15434	165484
67	5	4730-00-678-0084	15434	BM70057
67	6		15434	128524
67	7	4730-00-799-0784	15434	70829
67	8	4173-00-845-4824	15434	104536
67	9	2910-00-445-0655	15434	70795
68	1	2910-00-567-3454	15434	BM67981
68	1	2910-00-567-3454	15434	3801086
68	2	4730-00-540-2612	81343	4-2 040102B

**CROSS-REFERENCE INDEXES
FIGURE AND ITEM NUMBER INDEX**

FIG.	ITEM	STOCK NUMBER	FSCM	PART NUMBER
68	2	4730-00-569-4230	15434	70855
68	3	5306-00-719-4597	15434	101132
68	4		15434	9426-2
68	5		15434	70854
68	6	2910-00-591-4294	15434	70847
68	7	5360-00-664-4215	15434	70856
69	1	2910-00-226-1344	15434	BM94304
69	2		15434	BM95112
69	3	4820-00-066-9065	15434	154277
69	4	5310-00-472-7194	15434	S607
69	5		15434	144191
69	6	5315-00-938-5097	96906	M539086-86
69	7	5315-00-423-7626	15434	130892
69	8		15434	194356
69	9	3110-00-100-6153	88042	AAF216CP20
69	10		15434	165031
69	11		15434	130894
69	12		15434	S258
69	13	4820-00-730-1575	15434	130893
69	14	2520-00-395-7722	15434	68982
69	15	5330-00-086-8067	15434	131029
69	16		15434	68951
69	17	2910-00-404-7002	15434	171129
69	18	4730-01-160-3579	15434	S-910-B
69	19		15434	BM95311
69	20		15434	143477
69	21		15434	143478
70	1		02280	781051
70	2		02280	781030
70	3	5310-00-823-8756	96906	MS35425-44
70	4	5310-00-584-5272	96906	MS35338-48
70	5		02280	816311
70	6	2910-00-256-2601	02280	781235
70	7		06845	A112-14
70	8		02280	81603
70	9	6680-00-914-4641	57733	507BW
70	10	5330-00-950-7987	02280	482660
70	11		02280	816346
70	12		02280	781027
70	13	5365-00-446-3269	76005	J6642-7
70	14	5310-00-951-7209	96906	MS27183-22
70	15		02280	816020
70	16		02280	816091
70	17		02280	482631
10	18	4820-00-814-6766	12603	527607
70	19		02280	816196
70	20		02280	816045
70	21	5310-00-809-5998	96906	M527183-18
70	22	5340-00-438-8925	76005	J6198-55
70	23		02280	816523
70	24	5310-00-261-7340	96906	MS35338-8

**CROSS-REFERENCE INDEXES
FIGURE AND ITEM NUMBER INDEX**

FIG.	ITEM	STOCK NUMBER	FSCM	PART NUMBER
70	25	5305-00-071-2073	96906	MS90728-117
70	26	2910-00-141-9758	96906	MS35645-1
70	27		97403	13206E4950
70	28	5310-00-159-6209	96906	MS122032 -
70	29		02280	816055
70	30	5340-00-120-4849	02280	816189
70	31	2910-00-256-2460	02280	482637
70	32	4730-00-223-4912	02280	816129
70	33		02280	482636
71	1	4720-00-913-9740	02280	482825
71	2	5340- 00-088-6483	02280	816263
71	3	4720-00-913-9741	02280	482824
71	4	4730-00-231-3014	96906	MS20822-10
71	5	4720-00-9i3-3319	02280	482823
71	6	5310-00-261-7340	96906	M535338-8
71	7		02280	816060
71	8	2910-00-001-3473	10989	21995
71	9	4720-00-913-3317	02280	482822
71	10		93568	00252-0715
71	11		02280	816344
71	12	5305-00-115-9526	96906	M518154-58
71	13	5340-00-462-0337	02280	816343
71	14	473000-814-3309	15434	139034
71	15		02280	482821
71	16	4730-00-187-4207	81348	WW-P-471AASBUB
72	1		02280	781178
72	2		02280	681229
72	3		02280	484364
72	4		02280	581550
72	5	5310-00-407-9566	96906	MS35338-45
72	6	5305-00-068-0500	96906	M590725-3
72	7		97403	13213E9518
72	8		98440	6273
72	9	2910-00-123-7190	98440	1315-2
72	10	5365-00-401-2046	78225	AAL-2282
72	11	4820-00-459-8292	91561	V1-04-12ME3
72	12	2910-00-438-1487	98440	6174
72	13		98440	2861-3
72	14		02280	781172
72	15	5310-00-820-6653	96906	MS35338-50
72	16	5305-00-724-5910	96906	M590725-162
72	11	5310-00-880-7745	96906	MS51968-11
72	18	5310-00-209-0965	96906	M535338-47
72	19		02280	781178-6
72	20	2910-00-406-7191	02280	484484
72	21	5305-00-989-7435	96906	MS35207-264
72	22	5310-00-889-2769	96906	MS45904-61
72	23		57733	Q14001
72	24	5330-00-119-4842	98440	2013
73	1		02280	816380
73	2		02280	817226

**CROSS-REFERENCE INDEXES
FIGURE AND ITEM NUMBER INDEX**

FIG.	ITEM	STOCK NUMBER	FSCM	PART NUMBER
73	3	4820-00-1 82-9090	97403	13205E4334
73	4	4730-00-278-4311	96906	M551500A10
73	5		97403	13205E4359
73	6	5340-00-809-1500	96906	MS21333-107
73	7	5305-00-286-0532	02280	817290
73	8	4720-00-460-3849	97403	13205E4366
73	9		97430	13205E4389-5
73	10	4730-00-813-9611	96906	MS51500A8
73	11	5310-00-582-5965	96906	M535338-44
73	12	5310-00-761-6882	96906	MS51967-2
73	13		97403	13218E9281-5
73	14		79470	C5405X10
74	1	5340-00-455-2743	02280	816747
74	2	473G-00-277-5542	96906	MS51845-2
74	3	4730-00-246-9215	24617	105423
74	4	41220C0-913-4611	02280	482540
74	5	2910-00-431-6506	02280	483907
74	6	5310-00-582-5965	96906	M535338-44
74	7	5310-00-723-4458	96906	M535690-404
74	8		02280	802370
74	9	5310-00-809-3079	96906	MS27183-19
74	10		02280	805049
74	11		02280	801807
74	12		02280	482538
74	13		02280	780979-12
74	14	4720-00-913-4613	02280	482541
74	15	4730 01-212-4778	02280	816445
74	16		02280	816380
74	17		98440	6168
74	18	2910-01-233-0131	98440	61689
74	19		98440	5306
74	20		98440	N06COIL16INLG
74	21		98440	1505
74	22		98440	1518
74	23	5305-00-121-2705	98440	1428
74	24		98440	ATO16B
74	25		98440	451
74	26	6680-00-807-0863	96906	MS500040-5
74	27	5340-00-855-4975	98440	384A
74	28	4730-00-053-0511	21450	L 87395
74	29		98440	PN25-9G
74	30		98440	DP50
74	31		15434	H5100160055
74	32		41947	A4538
75	1	4730-00-175-9421	96906	M520822-IOJ
75	2	4730-00-289-2357	2461-7	454111
75	3	4730-00-222-1796	88044	AN816-10
75	4	4730-00-203-0030	21450	454112
75	5	473000-193-7080	02280	800428
75	6		02280	800633
75	7		02280	800405

**CROSS-REFERENCE INDEXES
FIGURE AND ITEM NUMBER INDEX**

FIG.	ITEM	STOCK NUMBER	FSCM	PART NUMBER
75	8	280500-055-4926	02280	809932
75	9		02280	800734
75	10		02280	805729
75	LI		96906	MS117821-3
75	12		02280	489147
75	13	4730- 00-287-1703	41947	A344
75	14		02280	817620
75	15	2910-00-431-6506	02280	483907
75	16	5310-00-889-2528	96906	MS45904-68
75	17	5305-00-286-0523	02280	816368
75	18	5305-00-044-4153	96906	M590725-109
75	19	5310-00-809-5998	96906	M527183-18
75	20		02280	482538
75	21	5310-00-935-8984	96906	MS45904-84
75	22		02280	804418
75	23		98440	SK68-7-3IGSO
75	24	98440	2861-3	
75	25	5310-00-292-5996	98440	2879-9
75	26		98440	2877-1
75	27	2910-00-404-7294	98440	SA6340
75	28		98440	2876-14
75	29		98440	2876-15
75	30		98440	1517A
75	31		98440	BC6340
75	32	5305-00-121-2 705	98440	1428
75	33	6680-00-515-3457	70040	1517386
75	34	5330-00-119-4842	98440	2013
75	35		02280	781381-12
75	36		79470	C3112X8
75	37		02280	489148
75	38		02280	484524
75	39	4720- 00-913-4613	02280	482541
75	40	4730-00-249-2032	15434	5981E
75	41		41947	A4538
75	42	4720-00-914-8749	15434	HS100160OSS
76	1	2910-00-799-0884	15434	BM34827
76	2		15434	104623
76	3		09367	4388965
76	4	2910-00-785-6581	15434	21621-6
76	5	5330-00-663-47'73	73370	101489
76	6		73370	3570
76	7	5310- 00-639-6385	73370	10028
76	8	2910-00-787-6552	73370	149557
76	9	5340-00-036-3612	73370	35066
76	10	2910-00-244-0292	73370	101490
76	11	5310-00-355-6495	73370	11616
76	12	5310-00-784-0033	73370	102458
76	13		73370	10537
76	14	4730-00-287-3281	81343	2-130109E
76	15		15434	107147
76	16	2910-00-795-9531	73370	7765

**CROSS-REFERENCE INDEXES
FIGURE AND ITEM NUMBER INDEX**

FIG.	ITEM	STOCK NUMBER	FSCM	PART NUMBER
76	17	4730-00-287-3281	81343	2-130109E
76	18		13370	7770
76	19	5360-00-514-2853	13370	10074
76	20	5310-00-417-8620	73370	10776
76	21	5325-00-779-9176	73370	100918
76	22	5340-00-767-7870	13370	101493
76	23	5365-00-784-0042	73370	103629
76	24	2910-00-287-1912	81321	6663000
76	25	5330-00-663-4773	73370	101489
76	26	5310-00-595-6398	73370	101487
76	27		15434	104769
76	28	5310-00-138-9774	73370	10509
76	29	5307-00-784-0015	73370	106933
77	1	5310-00-407-9566	96906	MS35338-45
77	2		15434	70223
77	3	5340-00-088-6540	15434	146523
77	4	5305-00-115-9526	96906	MS18154-58
77	5	5311-00-261-7340	96906	MS35338-8
77	6	2910-00-799-0884	15434	8M34827
77	7		15434	104623
77	8		09367	4388965
77	9	2910-00-785-6581	15434	21621-6
77	10	5330-00-663-4773	73370	101489
77	11		73370	3570
77	12	5310-00-639-6385	73370	10028
77	13	5310-00-784-0033	73370	102458
77	14	4730-00-287-3281	81343	2-130109E
77	15	2910-00-787-6552	73370	149557
77	16	5310-00-355-6495	73370	11616
77	17	2910-00-244-0292	73370	101490
77	18		73370	10537
77	19	5307-00-784-0015	73370	106933
77	20	5340-00-036-3612	73370	35066
77	21	2910-00-781-1354	72582	5574533
77	22	533000-663-4773	73370	101489
77	23	5310-0595-6398	73370	101487
77	24	5305-00-921-3851	19207	10953527
77	25	2910-00-795-9531	73370	7765
77	26	4730-00-287-3281	81343	2-130109E
77	27		73370	101497
77	28		73370	7770
77	29	5360-00-514-2853	73370	10074
77	30	5330-00-358-2734	12204	1323884
77	31	5325-00-779-9176	73370	100918
77	32	5340-00-767-7870	73370	101493
77	33	5365-00-784-0042	73370	103629
77	34	2910-00-287-1912	79396	CW226MP
78	1	2910-00-997-2394	50870	A282-704-7
78	2		82607	93234-4-88
78	3		82607	93234-4-132
78	4		82607	93234-4-47

**CROSS-REFERENCE INDEXES
FIGURE AND ITEM NUMBER INDEX**

FIG.	ITEM	STOCK NUMBER	FSCM	PART NUMBER
78	5		82607	93234-4-1
78	6		82607	93234-4-2
78	7		82607	93234-4-4
78	8		82607	93234-4-118
18	9		82607	93234-4-77
78	10		82607	93234-4-11
78	11		82607	93234-4-3
78	12		82607	93234-4-61
78	13		82607	93234-4-7
78	14		82607	93234-112
78	15		82607	93234-4-33
78	16		82607	93234-4-49
78	17		82607	93234-4-8
79	1		96906	MS35214-57
79	2	5310-00-505-2372	06848	901820K1
79	3	5310-00-045-3296	96906	MS35338-43
79	4	5325-00-495-7792	02280	816302
79	5	5305-00-091-4002	15434	816746
79	6		02280	817622
79	7	5310-00-045-3299	96906	M535338-42
79	8	5310-00-934-9757	96906	MS35649-282
79	9		96906	MS39254
79	9	2910-00-105-0422	61112	QK1159-A38
79	10		61112	1058-1
79	10	5340-01-167-0121	61112	LP1058
79	11	5330-00-225-0161	61112	LP1233
79	12	5365-00-807-7968	96906	MS16625-1068
79	13		61112	LP1206
79	14		61112	LP1225
79	15	5330-00-584-0266	96906	MS28775-010
79	16		61112	LP1218
79	17		61112	LP1214
79	17		61112	LP3223-9
79	18		30327	8894293
79	18	4730-00-057-0650	61112	LP-482-1
79	19		61112	LP2974
79	19	3815-00-085-4470	61112	CA6-ITC
79	20		61112	LP2413-1
79	20	4710-00-933-0730	61112	LP2978-12
79	21		81343	2-2060202B
79	21	4730-00-287-1689	92392	0910256
79	22		61112	LP-2978-24
79	22		61112	LP2414-1
79	23	411000-137-9241	61112	LP2978-100
79	24		61112	LP532
79	25		61112	LP1229
79	26		61112	LP525
79	27	2910-01-141-7815	61112	LP2814
79	28		61112	LP2813
79	29		61112	LP2812
79	30		61112	LP1232

**CROSS-REFERENCE INDEXES
FIGURE AND ITEM NUMBER INDEX**

FIG.	ITEM	STOCK NUMBER	FSCM	PART NUMBER
79	31		77814	1000-18
79	32		61112	LP2974-34
79	32	2530-00-945-6752	02280	482578
80	1	5305-00-286-0523	02280	816368
80	1	5305-00-954-5643	96906	MS35214-56
80	2	5310-00-505-2372	06848	901820-KL
80	2	5310-00-761-6882	96906	M4S51967-2
80	3	5310-00-045-3296	96906	MS35338-43
80	4	5325-00-495-7792	02280	816302
80	5	5305-00-091-4002	15434	816746
80	6		78553	C3049-8-93S
80	7	5310-00-045-3299	96906	S35338-42
80	8	5310-00-934-9757	96906	4S35649-282
80	9	2910-00-105-0422	08081	GS3267-105
80	10	5340-01-167-0121	66112	LP1058
80	11		96906	MS39254
80	12	5330-00-225-0161	61112	LP1233
80	13		76136	5000-68
80	14		61112	LP1206
80	15		61112	LPL225
80	16	5330-00-584-0266	96906	MS28775-010
80	17		61112	LP1218
80	18		61112	LP1214-3
80	19		30327	8894293
80	20		66112	LP2974
80	21		61112	LP2413-L
80	22	4730-00-595-3234	78222	444236
80	23		61112	LP2414-1
80	24	4711-00-131-9241	61112	LP2978-100
80	25		61112	LP532
80	26		611L2	LP1229
80	27		61112	LP525
80	28	2911-01-141-7815	61112	LP2814
BO	29		61112	LP2813
80	30		61112	LP2812
80	31		61112	LP1232
80	32		77814	1000-18
80	33	2990-00-147-2073	61112	LP2974R36
80	34		61112	LP2974-34
81	1	5310-00-262-6368	10001	12Z2007-256
81	1	5310-00-877-5795	96906	MS21044N8
81	2		02280	483724
81	2		02280	816241
81	3		02280	483723
81	3	5970-00-432-6671	02280	482740
81	4		02280	581025
81	5	5340-00-120-4863	02280	482737
81	6	2910-00-256-2458	02280	680919
81	7	5305-0068-0511	96906	NS90728-62
81	8	5305-00-115-9526	96906	M418154-58
81	9	5311-00-880-7746	96906	NS51968-5

**CROSS-REFERENCE INDEXES
FIGURE AND ITEM NUMBER INDEX**

FIG.	ITEM	STOCK NUMBER	FSCM	PART NUMBER
81	10	5310-00-407-9566	96906	MS35338-45
81	11		02280	680921
81	12	5310-00-809-4061	96906	MS27183-15
81	13	5310-00-261-7340	96906	M535338-8
81	14	5360-00-120-4855	02280	483778
81	14	5360-00-401-5081	97403	13208E6462
81	15	5310-00-732-0558	96906	MS51967-8
81	16	5310-00-637-954:1	96906	MS35338-46
81	17		02280	581434
S1	17	5340-00-120-4856	02280	581029
81	18	5305-00-269-3219	96906	MS90725-69
81	19		09703	3657M3
81	19		97403	13208E6453
81	20		02280	482708
81	21	5315-00-842-3044	96906	MS24665-283
81	22		02280	482735
81	23	5310-00-582-5965	96906	MS35338-44
81	24	5310-00-761-6882	96906	MS51967-2
81	25	5315-00-239-8027	96906	M524665-238
81	26		02280	484635
81	26	5315-00-349-8247	02280	816221
81	27	5305-00-071-2513	96906	MS90728-16
81	28	2910-00-120-4853	02280	680917
81	28	3040-00-240-5381	97403	13213E9356
81	29	3040-00-974-1369	01428	SP1004CP
81	29	5340-00-985-0823	96906	M535812-4
81	30	5310-00-732-0559	96906	M551968-8
81	31	5306-00-120-4854	97403	13208E6457
81	31	5306-00-440-7840	97403	13215E7644
81	32		02280	482738
81	32		02280	484632
81	33		02280	581027
81	34	5310-00-059-9264	96906	MS21045C6
81	34	5310-00-732-0559	96906	M551968-8
81	35		02280	816240
81	36		02280	482739
81	37	531000-088-0553	96906	MS21044N5
81	38		01428	81602
81	38	3040-00-240-5378	97403	L3205E4342
81	39	5360-00-120-4857	02280	482736
81	39	5360-00-401-5081	97403	13208E6462
81	40		02280	484633
81	40		02260	581031
81	41	5315-00-839-2325	96152	A82-1
81	42	5315-00-845-4232	96906	M535810-32
81	43	3040-00-120-4852	02280	482734
81	43	5306-00-440-7840	97403	13215E7644
81	44		53711	9793-1
81	45	5310-00-768-0319	96906	MS51968-2
81	46	5340-00-088-6485	02280	816212
81	46	5340-00-865-9496	96906	M535812-2

**CROSS-REFERENCE INDEXES
FIGURE AND ITEM NUMBER INDEX**

FIG.	ITEM	STOCK NUMBER	FSCM	PART NUMBER
81	47	5310-00-298-8903	19207	8338570
81	48	5310-00-422-0399	29930	109084
81	49		96906	MS35810-34
81	49	5315-00-349-8247	02280	816221
81	50		02280	482718
81	51	5305-00-071-2514	96906	MS90728-17
81	52	5340-00-088-6485	02280	816212
81	53	5310-00-208-3768	80063	102-4S416
81	54		80523	3-SNL-126-A-116
81	54	2910-00-245-7675	80523	3SNL126A132
82	1		02280	780976
82	2	5306-00-225-8499	96906	MS90725-34
82	3		02280	482195
82	4		02280	482188
82	5	5315-00-845-4232	96906	MS35810-32
82	6	5340-00-865-9496	96906	MS35812-2
82	7	5310-00-971-7989	96906	MS35691-5
82	8		02280	M4114
82	9	3040-00-939-7433	80523	56-3422-3094
82	10		02280	581081
82	11	5310-00-017-5121	02280	804412
82	12	5310-00-880-7744	96906	MS51967-5
82	13	5310-00-407-9566	96906	M535338-45
82	14	5306-01-075-8519	96906	MS90725-36
82	15	5340-00-923-5954	02280	ASDI711
82	16		02280	482006
83	1		02280	482711
83	2	2990-00-913-9284	76700	T-9205
83	3	5305-00-071-2069	96906	M590728-113
83	4	5340-00-482-1450	02280	482698
83	5	5310-00-584-5272	96906	MS35338-48
83	6		11876	120238
83	7	2990-00-450-9471	02280	482700
83	8	5340-00-470-2950	02280	482712
83	9	2990-00-432-1332	02280	482709
83	10	5306-00-480-8359	02280	483726
83	11		02280	816039
83	12	5310-00-723-4458	96906	MS35690-404
83	13	2990-00-120-4865	02280	680911
83	14		02280	482710
83	15	2990-00-484-2976	02280	680920
83	16	2990-00-702-7491	02280	482720
84	1	5310-00-723-4458	96906	MS35690-404
84	2	5310-00-582-5965	96906	MS35338-44
84	3		02280	484395
84	4		97403	13205E3395
84	5	5306-00-401-5191	97403	13213E9496-2
84	6	5305-00-225-3842	96906	MS90728-9
84	7	5310-00-177-1156	88044	AN961-416T
84	8		02280	484400
84	9		97403	C13205E3401-2

**CROSS-REFERENCE INDEXES
FIGURE AND ITEM NUMBER INDEX**

FIG.	ITEM	STOCK NUMBER	FSCM	PART NUMBER
84	10	5305-00-068-0501	96906	MS90725-5
84	11	5340-00-465-2758	97403	13205E3427
84	12		97403	1321E9496-4
84	13		97403	1320E4368
84	14		02280	482711
84	15		97403	13215E7620
84	16		97403	13205E411-2
84	17	5310-00-761-6882	96906	MS51967-2
84	18	299000-239-4889	97403	13216E8025
84	19		02280	817263
85	1		02280	680958
85	2	5305-00-269-3208	96906	M590725-57
85	3	5310-00-637-9541	96906	MS35338-46
85	4	2990-00-913-1939	76700	T-9320
85	5		02280	483965
85	6		75535	581065
85	7	5305-00-090-4520	02280	817003
85	8	5310-00-036-6988	02280	816373
85	9		02280	482864
85	10	2990-00-254-6041	02280	581073
85	11	5310-00-732-0558	96906	M551967-8
85	12	531000-809-4061	96906	MS27183-15
85	13	5305-00-090-4756	02280	810238
85	14	2990-00-227-9553	02280	581261
85	15	5305-00-115-9526	96906	MS18154-58
86	1	4820-00-630-6109	75418	1047-36000-30
86	2		75418	B15881
86	3		75418	B15882
86	4		75418	B16026
86	5		75418	815880
86	6		75418	815879
86	7		75418	100XA
86	8		75418	408XB
86	9		75418	99XA
86	10		75418	B15866
86	11		75418	815868
86	12		75418	815869
86	13		75418	815870
86	14		75418	220X
86	15		75418	815877
86	16		75418	815871
86	17		75418	B16052
86	18		75418	B15883
86	19		75418	407X1B
86	20		75418	406XB
86	21	473-00-900-3296	96906	MS39158-3
86	22	4720-00-766-3198	98441	213-R-4-HS-4-PMN -2-0122
87	1	02280	680852	
87	2	97403	13206E6527	
87	2	5340-00-402-4394	97403	13206E2530

**CROSS-REFERENCE INDEXES
FIGURE AND ITEM NUMBER INDEX**

FIG.	ITEM	STOCK NUMBER	FSCM	PART NUMBER
87	3		02280	L8848
87	3		02280	482296
87	3		02280	482298
87	3		02280	482299
87	4		46529	R8554
87	4		50022	131169
87	5	2930-00-720-2677	96906	MS35840-1
87	5	2930-01-110-6440	46529	G-13584
88	1	2930-00-269-4722	50022	DA433600
88	2	2930-00-720-2677	96906	MS35840-1
88	3	2930-00-088-4687	02280	680934
88	4	4730-01-157-8923	15434	144372
88	5		15434	180401
88	6		15434	180400
88	7		02280	680935
88	8		15434	S903A
88	9	4730-00-278-3888	59257	H812-8
88	10	4730-00-249-2032	15434	S981E
88	11	4730-0-188-1855	65282	489299
88	it	4730-00-196-2059	96906	MS51953-121B
88	12	5311-00-809-3078	96906	MS27183-11
88	13		96906	M545904-59
88	14	5305-00-068-0500	96906	MS90725-3
88	15	5310-00-732-0558	96906	MS51967-8
88	16		15434	S-1046
88	17	5310-00-637-9541	96906	MS35338-46
88	18	5305-00-269-3208	96906	M590725-57
88	19	5310-00-809-4061	96906	MS27183-L5
88	20		02280	581039
88	21	5305-00-068-0511	96906	M590728-62
88	22		02280	482955
88	23	5310-00-809-5998	96906	MS27183-18
88	24	5310-00-585272	96906	M535338-48
88	25		02280	804418
88	26	4720-00-226-8299	02280	482230
88	27	4730-00-226-8294	72216	R5005-545
88	28	4820-00-097-9913	02280	812022
a8	29		02280	482954
89	1		02280	482779
89	2		02280	816277
89	3	5310-00-732-0558	96906	MS51967-8
89	4	5310-00-637-9541	96906	M535338-46
89	5	5305-00-269-3230	96906	MS90727-54
89	6		02280	581040
89	7		66859	RDLL6820
89	8	5305-00-725-4092	96906	MS90726-158
89	9		66859	RD6970
89	10		66859	6973RD
89	11		66859	10967RD
89	12		66859	RD6845
89	13	4730-00-014-4012	45152	50735AX

**CROSS-REFERENCE INDEXES
FIGURE AND ITEM NUMBER INDEX**

FIG.	ITEM	STOCK NUMBER	FSCM	PART NUMBER
90	1		02280	484656
90	2		02280	800506
90	3		97403	L3208E
90	4	5310-00-809-4061	96906	M527183-15
90	5	5305-00-071-2505	96906	MS90728-7
90	6		02280	484655
90	7	5310-00-637-9541	96906	MS35338-46
90	8	5310-00-732-0558	96906	MS51967-8
91	1		02280	780939
91	2	5305-00-071-1181	96906	M590725-128
91	3		02280	482297
91	4	5310-00-584-5272	96906	MS35338-48
91	5	5310-01-070-2105	96906	M551967-14
91	6		02280	482304
91	7		02280	483303
91	8		02280	482302
91	9		02280	482300
91	10	5305-007001-1783	96906	M590728-124
91	IL	5305-00-857-6886	96906	MS90728-76
91	12	5310-00-637-9541	96906	M535338-46
91	13	5310-00-732-0558	96906	M551967-8
91	14	5305-00-724-5910	96906	M590725-162
91	15	5311-00-820-6653	96906	MS35338-50
91	16	5340-00-433-0370	76005	200XP90
91	17		02280	482320
91	18	5310-00-637-9541	96906	M535338-46
91	19	5310-00-732-0558	96906	MS51967-8
91	20		02280	816927
92	1		02280	484510
92	2		02280	484509
92	3		02280	484511
92	4	5310-00-732-0558	96906	MS51967-8
92	5	5310-00-637-9541	96906	MS35338-46
92	6	2930-00-459-7160	02280	781349
92	7	5310-00-011-6124	96906	M535338-70
92	8	5305-00-916-2345	96906	MS90727-187
92	9	5305-00-269-3228	96906	MS90725-78
93	1	2930-00-256-2467	02280	680937
93	2		02280	483005
93	3	4730-00-226-8319	02280	816275
93	4		02280	816281
93	5		02280	816282
93	6		02280	816283
93	7	4820-00-120-4868	02280	816284
93	8		02280	581040
93	9	472-00-913-9742	02280	482787
93	10	4710-01-212-6336	02280	581045
93	11		02280	482767
93	12	4720-00-913-7949	02280	482781
93	13		02280	482784
93	14		02280	581041

**CROSS-REFERENCE INDEXES
FIGURE AND ITEM NUMBER INDEX**

FIG.	ITEM	STOCK NUMBER	FSCM	PART NUMBER
93	15	4720-00-574-8764	02280	483858
93	16		02280	482667
93	17	4720-00-574-8692	02280	482766
93	18		23040	B7A8287A
93	19		02280	581038
93	20	4730-00-278-0160	96906	MS39161-8
93	21		79470	C3108X6
93	22		02280	482788
93	23	5340-01-213-5068	02280	581044
93	24	5310-00-584-5272	96906	MS35338-48
93	25	5305-00-915-8087	96906	M518154-113
94	a	4720-00-459-5944	97403	13205E3312-1
94	2		02280	482321
94	3		02280	484675
94	4	5310-00-209-0965	96906	MS35338-47
94	5	5305-00-071-1786	96906	MS90728-85
94	6	4730-00-226-8319	02280	816275
94	7	4720-00-459-5945	97403	13205E3312-4
94	8		02280	484664
94	9	4820-00-542-2370	96906	MS35782-7
94	10		97403	13205E4353
94	11		97403	13205E3852-3
94	12		97403	13213E9229
94	13		97403	13205E3364-3
94	14		02280	484670
94	15	5310-00-761-6882	96906	MS51967-2
94	16	5310-00-582-5965	96906	MS35338-44
94	17		02280	489074
94	18		02280	489072
94	19	4720-00-45G-9093	97403	13205E4339
94	20	5306-00-469-8296	02280	489073
94	21		97403	13205E3364-4
94	22		23040	B7A8287A
94	23	4720-00-491-0102	96906	MS521301A203R
94	24		02280	489109
94	25		02280	489110
94	26		79470	131-60015REVV
94	27		97403	13213E9228
94	28		97403	13213E9240-1
94	29		97403	13205E3852-1
95	1		15434	43828C
95	2	4730-00-297-4653	15434	180402
95	3		15434	63241J
95	4	4730-00-555-8263	70403	All
95	5	4720-00-918-9634	15434	61554
96	1		15434	139675
96	2	4730-00-485-9283	15434	166384
96	3	4730-00-555-8263	70403	All
96	4	4710-00-084-7790	15434	140687
96	5	4820-00-720-4488	96906	MS35782-2
96	6	4730-00-204-3491	08484	20032S

**CROSS-REFERENCE INDEXES
FIGURE AND ITEM NUMBER INDEX**

FIG.	ITEM	STOCK NUMBER	FSCM	PART NUMBER
96	7		15434	140347
96	8	4730-00-801-8186	15434	5-915-A
96	9		15434	167850
96	10	5310-00-261-7340	96906	MS35338-8
96	11	5305-00-115-9526	96906	MS18154-58
96	12	47200-918-9634	15434	61554
96	13		15434	167851
96	14	4730-00-018-9566	15434	5911B
96	15		15434	167849
96	16		15434	138603
96	17		15434	63495
96	18		96452	TA10191
96	19		96452	VD111456
96	20	5330-00-440-8827	15434	168338
97	1	473000-801-8186	15434	S-915-A
97	2	531000-261-7340	96906	MS35338-8
97	3	5305-00-115-9526	96906	MS18154-58
97	4	5305-00-725-2317	96906	MS90728-64
97	5		15434	106250
97	6	5305-00-426-4142	15434	S105
97	7		15434	116684
97	8	4730-00-044-4715	15434	S962
97	9	4730-01-160-3579	15434	S-910-B
97	10	4820-00-752-9040	96906	MS35782-4
97	11	471C-00-277-5525	15434	183712
97	12	4730-00-013-7397	15434	S-1022-A
97	13		15434	BM73365
97	14	5330-00-785-0828	15434	BM49918
97	15	2930-00-889-6405	15434	118374
97	16	2930-00-889-6406	15434	[18375
97	17		15434	116673
97	18	533000-709-2852	15434	116681
97	19	6620-00-057-9567	96906	M535770-10
97	20	5330-00-864-5422	15434	186780
97	21	5330-00-255-0542	15434	66258
97	22		15434	145459
98	1		15434	173299
98	2		15434	173297
98	3	4330-00-057-5555	96906	MS49005-6
98	4	5305-00-688-2111	96906	MS90728-63
98	5	531-00-261-7340	96906	MS35338-8
98	6	5305-00-115-9526	96906	MS18154-58
98	7	4730-00-289-4770	15434	S995
98	8	4730-01-160-3579	15434	S-910-8
98	9		15434	BM97535
98	10	5305-00-091-4004	15434	182008
98	11		15434	180099
98	12		15434	173298
98	13		15434	173292
98	14	5310-00-261-7340	96906	MS35338-8
98	15	5305-00-115-9526	96906	M518154-58

**CROSS-REFERENCE INDEXES
FIGURE AND ITEM NUMBER INDEX**

FIG.	ITEM	STOCK NUMBER	FSCM	PART NUMBER
99	1	2930-00-471-0366	15434	AR51349
99	1	4320-00-920-6955	15434	AR503
99	2	5310-00-261-7340	96906	MS35338-8
99	3	5305-00-725-2317	96906	M590728-64
99	4	53-0-00-255-0331	15434	9221
99	5		02280	581535
99	5	4130-00-485-9284	15434	154591
99	6	5305-00-068-0511	96906	MS90728-62
99	6	5305-00-090-4421	02280	817618
99	7	5305-00-782-9489	96906	M590728-66
100	1	5330-00-506-4874	15434	70624
100	2	4730-00-609-7139	15434	70627
100	3	4710-00-269-4719	15434	111752
100	4	5305-00-071-1788	96906	MS90728-87
100	5	5310-00-209-0965	96906	MS35338-47
100	6	3030-00-640-2317	96906	MS51067-34
100	7		02280	816835
100	8	4730-00-908-3195	96906	MS35842-10
100	9	4720-00-913-5910	02280	483666
100	10	5310-00-261-7340	96906	MS35338-8
100	11	53C5-00115-9526	96906	MS18154-58
100	12	473000-299-0801	15434	L80404
100	13		15434	69909
100	14	4320-00-112-7975	15434	8M77452
101	1		53591	L9t2213
101	2	5310-00-637-9541	96906	M535338-46
101	3	5305-00-269-2803	96906MS90726-60	
101	4		96906	t4S20613-8C20
101	5		02280	580959
101	6	5305-00-226-7767	96906	MS90726-tO9
101	7		97403	13206E2301
101	8	3040-00-236-9991	02280	580955
101	9		24617	138811
102	1	5310-00-820-6653	96906	1135338-50
102	2	5310-00-763-8920	96906	MS51967-20
102	3	5310-00-637-9541	96906	MS35338-46
102	4	5305-00-269-2803	96906	M590726-60
102	5	5315-00-012-0123	96906	M524665-355
102	6	5310-00-842-7783	96906	MS35692-53
102	7		97403	13205E773
102	8		02280	781337
102	9	5305-00-071-2010	96906	MS90728-114
102	10	5310-00-584-5272	96906	MS35338-48
102	11	5310-01-070-2105	96906	MS51967-14
102	12	5310-00-732-0560	96906	M551968-14
102	13	5310-00-637-9541	96906	MS35338-46
102	14	2930-00-459-6933	02280	681198
102	15	5305-00-724-7221	96906	MS90728-163
102	16		62983	1617
102	17		02280	484591
103	1		15434	5608

**CROSS-REFERENCE INDEXES
FIGURE AND ITEM NUMBER INDEX**

FIG.	ITEM	STOCK NUMBER	FSCM	PART NUMBER
103	2	5305-00-071-1788	96906	MS90728-87
103	3		15434	124379
103	4	5311-00-261-7340	96906	MS35338-8
103	5	5305-00-964-0562	96906	MS51095-369
103	6	2930-00-792-9763	15434	203646
103	7		24161	774TG2
103	8	5310-00-209-0965	96906	MS35338-47
103	9		15434	5145
103	10		15434	BM71818
103	11		15434	124348
103	12	5306-00-758-8113	15434	106259
103	13		15434	102010
103	14	5310-00-558-6656	15434	105305
103	15	5365-00-811-3950	72800	1331
103	16	3110-00-107-7565	15434	120157
103	17	5365-00-814-3313	15434	105306
103	18	5310-00-404-4602	15434	70910
103	19	5310-00-068-5285	96906	MS27183-20
103	20		52676	SKF6205RSJMK
103	21	3020-00-132-3218	15434	120331
103	22	4730-00-018-9566	15434	S911B
103	23		15434	124349
104	1		53591	138652
104	2	5310-00-753-4099	15434	67532
104	3	5310-00-405-5452	53591	119572
104	4		15434	176492
104	5		53591	138775
104	6	5365-00-404-2934	15434	S965E
104	7	3110-00-156-3574	43334	8507X1JN
104	8		53591	138776
104	9		53591	124400
104	10		53591	138725
104	11		02697	2-028N674-70
104	12		53591	124974
104	13		53591	128366
104	14		53591	124960
104	15		53591	128367
104	16		53591	128369
104	17		53591	128368
104	18	5365-00-120-4846	53591	113423
104	19		43334	8506XIJN
104	20		53591	128790
104	21	5365-00-281-6467	96906	M516624-312
104	22		53591	124967
104	23		53591	124969
104	24		15434	176480
104	25		53591	124968
104	26		53591	148273
104	27		53591	148512
104	28		53591	148272
104	29	2930-00-948-7173	53591	125846

**CROSS-REFERENCE INDEXES
FIGURE AND ITEM NUMBER INDEX**

FIG.	ITEM	STOCK NUMBER	FSCM	PART NUMBER
104	30		53591	M125847
104	31	3110-00-800-8094	43334	5203X1A
104	32	5365-00-598-0933	96906	MS16631-1156
104	33		15434	176438
104	34		53591	124964
104	35	5310-01-165-2184	15434	S-205
104	36	5310-00-261-7340	96906	MS35338-8
104	37		53591	138783
104	38		53591	137979
104	39		53591	138774
105	1	5310-00-261-7340	96906	M535338-8
105	2		15434	1816-HX-1
105	3	5305-00-423-7704	15434	66912-IB
105	4		15434	167671
105	5	5305-00-404-1388	15434	S199B
105	6		15434	176827
L05	7		15434	S141
105	8	3020-00-466-1948	15434	167662
106	1	2940-00-731-4727	15434	132716
106	2		15434	70223
106	3	2930-00-788-2T71	15434	132719
106	4	2930-00-788-2773	15434	132731
106	5		15434	132717
106	6	4730-00-082-1181	15434	68675
106	7	2930-00-789-0651	15434	299071
106	7	2930-00-929-5501	15434	168481
106	a	5330-00-788-2772	15434	132730
106	9		15434	132718
106	10		15434	70233
106	11	4820-00-565-6126	15434	70463
107	1		15434	134130
107	2	5310-00-261-7340	96906	MS35338-8
107	3	5305-00-068-0511	96906	MS90728-62
107	4	5306-00-226-4831	96906	MS90728-38
107	5	5310-00-407-9566	96906	MS35338-45
107	6	5310-00-080-6004	96906	MS27183-14
107	7	4140-00-099-5697	15434	154399
107	8	3020-00-269-4709	15434	161975
107	9	3030-00-105-9216	15434	178536
107	10	5310-00-410-6156	15434	S606
107	11		81348	FFS92TYPEL STYLE1 5
107	12	5305-00-757-6361	15434	S113
107	13	5310-00-521-8595	15434	S223
107	14		15434	161974
107	15	5365-00-113-8522	15434	154615
107	16	5340-00-299-0700	15434	154638
107	17	5305-00-782-9489	96906	MS90728-66
107	18		15434	S608
107	19	5305-00-115-9526	96906	MS18154-58
107	20		19728	GKG4802ST

**CROSS-REFERENCE INDEXES
FIGURE AND ITEM NUMBER INDEX**

FIG.	ITEM	STOCK NUMBER	FSCM	PART NUMBER
108	1		16764	1924743
108	2	5310-00-209-0786	96906	MS35335-33
108	3	2920-00-072-1114	16764	1941181
108	4	6150-00-071-5425	16764	1941184
108	5	3110-00-114-5996	16764	954720
108	6	5977-00-786-9563	16164	1941182
108	7	5306-00-261-3398	16764	1920155
108	8	5310-00-220-6573	16764	1916160
108	9	5977-00-285-0743	16764	1904514
108	10	5360-00-597-4153	16764	1916542
108	11	5315-00-011-0409	13841	47394
108	12		16764	274936
108	13	5340-00-072-1119	16764	1941248
108	14	5310-00-763-0661	16764	34816
108	15	5305-00-044-6610	24617	446610
108	16	5977-00-729-9651	16764	1906975
108	17		16764	274944
108	18	5935-00-549-1394	19207	7388319
108	19	6150-00-071-5427	16764	1941244
108	20		16764	456341
108	21	6150-00-071-5426	16764	1941242
108	22	5935-00-647-2092	16764	1916150
108	23		16764	9411933
108	24	5365-00-072-1118	16764	1941250
108	25		16764	1941241
108	26		11083	7M4816
108	27	2920-00-96U-7125	11083	7M4809
108	28	2920-00-965-7129	11083	714810
108	29		19728	13-192
108	30	2920-00-965-7130	16764	1941198
108	31	5970-00-737-4865	16764	1917993
108	32	2920-00-777-7181	16764	1941174
108	33		16764	1941193
108	34	3110-00-275-0117	15434	111490
108	35		16764	1941189
108	36		16764	453474
108	37	5305-00-455-7168	16764	274946
108	38	5310-00-241-6664	96906	MS51943-44
108	39	5310-00-262-4715	09310	A613
108	40	3040-00-057-5255	16764	1941243
108	41	5310-00-045-3296	96906	MS35338-43
108	42	311000-072-1117	16764	1942652
108	43	5310-00-934-9751	96906	MS35650-302
108	44		16764	1941245
108	45	5305-00-400-3538	16764	274937
109	1	5305-00-115-9526	96906	MS18154-58
109	2		02280	581557
109	3		15434	134130
109	4	5310-00-080-6004	96906	MS27183-14
109	5	5310-00-953-8628	96906	M545904-77
109	6	5305-00-688-2111	96906	MS90728-63

**CROSS-REFERENCE INDEXES
FIGURE AND ITEM NUMBER INDEX**

FIG.	ITEM	STOCK NUMBER	FSCM	PART NUMBER
109	7	531000-469-399b	15434	S200
109	8		78189	4025-32-00-0541
109	9	5365-00-113-8522	15434	154615
109	10	5305-00-071-1788	96906	M590728-87
109	11	5305-00-426-3023	15434	5131C
109	12	5310-00-157-5560	15434	120838
109	13		15434	104857
109	14		15434	202093
109	15	3030-00-492-8098	73842	17555
109	16		15434	202094
109	17	5310-00-732-0558	96906	MS51967-8
109	18	531000-261-7340	96906	MS35338-8
109	19	5306-00-226-4831	96906	MS90728-38
109	20		15434	116481
109	21	5340-00-299-0700	15434	154638
109	22	5305-00-071-2069	96906	MS90728-113
109	23		35510	10929868
110	1	5340-00-112-7893	35510	60028
110	2	5310-00-045-3299	96906	MS35338-42
110	3	5305-01-021-1773	35510	75446
110	4	5910-01-037-8141	35510	60211
110	5		35510	75448
110	6		35510	60184
110	7	5330-00-059-4893	35510	A0270-60217
110	8		35510	77552
110	9	5977-00-894-0765	35510	60174
110	10	5310-00-515-8058	88044	AN960-8
110	11	5305-00-984-6192	96906	MS35206-244
110	12	5330-00-788-3618	35510	60020
110	13	5310-01-106-9929	35510	2313
110	14	5310-00-781-4787	08484	AL1256-79
110	15	3110-00-788-3619	01212	304DD
110	16		35510	60272
110	17		35510	60191
110	18		90367	0918850
110	19	5330-00-788-3620	13841	32540
110	20		35510	60145
110	21	5311-00-920-0661	35510	60142
110	22	5305-00-180-4962	35510	60143
110	23		35510	22082
110	24	5310-00-422-0711	35510	77727
110	25		35510	60225
110	26	5305-00-970-4114	35510	60023
110	27	5330-00-823-4882	35510	60199
110	28	2920-00-928-6144	35510	601177
110	29	5305-00-480-2823	35510	60087
110	30		35510	73989
110	31	5935-00-197-4331	10001	800791
110	32	5977-00-928-6147	35510	71128
110	33		35510	77075
110	34	2920-00-928-6143	34623	945865

**CROSS-REFERENCE INDEXES
FIGURE AND ITEM NUMBER INDEX**

FIG.	ITEM	STOCK NUMBER	FSCM	PART NUMBER
110	35		35510	60252
110	36	5330-00-309-4385	35510	60186
110	37		35510	60232
110	38		35510	60231
110	39	3120-00-065-0047	35510	60245
110	40		35510	Z082055770
110	41	5310-00-775-5139	35510	2434
110	42	5305-00-775-5194	35510	5288
110	43	5961-00-224-5482	35510	77086
110	44	5961-00-224-5481	35510	77084
110	45	5307-00-435-2593	35510	60060
110	46	5305-00-984-6191	96906	MS35206-243
110	47		35510	60265
110	48	5910-00-401-3675	35510	77071
110	49	5315-00-616-5526	96906	M535756-8
110	50	5305-00-434-4811	35510	60253
110	5i	5310-00-172-6341	35510	60254
110	52	5315-00-069-8996	35510	60249
110	53	530600-728-8318	35510	60022
110	54		35510	60173
110	55		43334	Z99504LR-1466JT
110	56	2920-00-350-9277	35510	77076
110	57	5330-00-823-4883	35510	60255
110	58	5330-00-823-4881	35510	60198
110	59	2930-00-928-6148	35510	60196
110	60	5330-00-823-4920	13841	32428
111	1	2920-00-227-9542	15434	131147
111	2		15434	116482
1a1	3	5305-00-091-4009	15434	106289
111	4	5365-00-339-1412	15434	65434C
111	5	5305-00-269-3240	96906	MS90727-64
111	6		15434	145782
111	7	5310-00-136-9746	15434	116483
111	8	5310-00-157-5560	15434	120838
111	9	5305-00-071-1788	96906	MS90728-87
111	10		02280	816328
111	11	5310-00-469-3998	15434	S200
111	12	5310-00-080-6004	96906	MS27183-14
111	13		15434	S608
111	14		10865	AA06BR230
111	15	303000-822-0606	96906	M551067-52
111	16	4140-00-099-5697	15434	154399
111	17	2920-00-933-2563	15434	121037
111	18		15434	131185
111	19		15434	131186
111	20	5310-00-261-7340	96906	MS35338-8
111	21	5305-00-091-4010	15434	S1020
a11	22		19728	GKG4802ST
112	1		19728	GHT2002AS
112	2		19728	P90-257
112	3		19728	GHT2012S

**CROSS-REFERENCE INDEXES
FIGURE AND ITEM NUMBER INDEX**

FIG.	ITEM	STOCK NUMBER	FSCM	PART NUMBER
112	4		19728	GHT17
112	5		19728	SP-6123
112	6		19728	GKG44
112	7		19728	H7262
112	8	5935-00-549-1394	19207	7388319
112	9		19728	P90-363
112	10		19728	13-192
112	11		19728	PU576
112	12		19728	GHT1003A
112	13		19728	HJ-263
112	14		19728	GHT102L
112	15		19728	GKG2006F
113	1		19728	VBU4001UT
113	2	5305-00-995-3442	96906	MS35207-268
113	3		16764	1922838
113	4	5305-00-989-6265	96906	MS35207-262
113	5	5310-00-045-3296	96906	MS35338-43
113	6	5310-00-281-5021	58275	A063947
113	7	6110-00-777-7165	L6764	1940943
113	8		16764	1940938
113	9	2920-00-737-6366	16764	1919520
113	to	5305-00-990-6444	96906	MS35207-261
113	11		16764	274545
113	12		16764	1924917
113	13	5910-00-659-8612	16764	1940972
113	14	5325-0814-5986	16764	1940935
113	15	5330-00-291-7433	16764	1922489
113	16		16764	1940936
113	17	5305-00-543-2752	96906	M535265-45
113	18	5310-00-045-3299	96906	MS35338-42
113	19		16764	1940937
113	20	5935-00-738-8318	77820	60-42222-2P
113	21		16764	1925885
113	22		16764	1924892
113	23	5340-00-797-6218	16764	1919490
113	24	5330-00-641-4336	96906	MS52000-8
113	25		16764	1916098
113	26	5305-00-543-2753	96906	MS35266-61
113	27	5330-00-753-9638	16764	1916502
113	28	5310-00-734-8749	16764	1880781
113	29	2920-00-753-9654	16764	1916096
114	1	2920-00-994-4199	16764	1935842
114	2	5310-00-637-9575	78189	C4014-20-00
114	3	5310-00-851-2674	96906	MS35691-1
114	4		16764	1926211
114	5		16764	1926212
115	1		02280	581477
115	2	6111-00-466-0081	02280	484631
115	3	5305-00-889-2998	96906	MS35206-216
115	4	5310-00-045-3296	96906	M535338-43
115	5	5340-00-990-7610	96906	MS21333-66

**CROSS-REFERENCE INDEXES
FIGURE AND ITEM NUMBER INDEX**

FIG.	ITEM	STOCK NUMBER	FSCM	PART NUMBER
115	6	5310-00-637-9541	96906	MS35338-46
115	7	5305-00-725-2317	96906	M590728-64
115	8	2590-00-248-3474	02280	489009
115	9	259-00-248-3475	02280	489008
115	10	5305-00-068-0502	96906	MS90725-6
115	11	5310-00-582-5965	96906	MS35338-44
116	1		02280	680989
116	2	5325-00-174-5314	96906	MS35489-5
116	3	5325-01-242-7083	96906	MS35489-17
116	4	5325-00-263-6632	96906	M535489-6
116	5	6L50-01-028-4115	97403	13213E9478
116	6	5305-00-225-3843	96906	MS90728-8
116	7	5310-00-582-5965	96906	MS35338-44
116	8		02280	484986
116	9		21699	47593
116	10	5310-00-619-3845	96906	MS15795-712
116	11	5306-00-042-6926	96906	M535355-40
116	12		02280	484990
116	13		97403	13215E7652
116	14	5310-0-407-9566	96906	M535338-45
116	15	531-00-829-9981	96906	MS35649-2312
116	16	5305-00-071-2513	96906	MS90728-16
116	17	5325-00-185-0004	96906	MS35489-40
116	18		02280	484639
116	19	5305-00-543-4718	96906	MS35309-358
116	20		02280	484638
116	21		96906	MS54904-77
116	22	5310-00-903-3994	96906	MS51969-3
116	23	5325-00-290-1960	96906	M535489-27
117	1	5305-00-984-6191	96906	MS35206-243
117	2	5311-00-584-7888	96906	MS35338-51
117	3		16764	114981
117	4		02280	483415
117	5	5310-00-768-0318	24617	9413509
117	6		19207	8327326
117	6	5310-01-121-2496	16764	1998426
117	7	5310-00-5845272	96906	MS35338-48
117	8	6150-00-758-0332	16764	1953236
117	9	5305-00-984-4982	96906	M535206-225
117	10	6150-00-812-1183	16764	1924970
117	11	5306-01-117-2383	96906	MS35356-160
117	12	5310-00-582-5965	96906	MS35338-44
117	13	2920-00-822-2287	16764	1948522
117	14	5330-00-584-0266	96906	MS28775-00t
117	15	9390-00-839-1864	16764	801077
117	16	5330-00-599-2321	16764	1916272
11	17	5330-00-550-7315	16764	1909531
117	18	2920-00-843-8211	16764	1945468
117	19	9390-00-865-8270	16764	1916439
117	20	4730-00-289-5754	59501	10-17966
117	21	3120-00-350-4492	97907	DR38273

**CROSS-REFERENCE INDEXES
FIGURE AND ITEM NUMBER INDEX**

FIG.	ITEM	STOCK NUMBER	FSCM	PART NUMBER
117	22	5330-00-914-0703	16764	1964857
117	23	5365-00-753-9528	16764	1945356
117	24	2920-00-015-3058	16764	1945500
117	25	5330-00-285-9480	16764	1918047
117	26	3120-00-661-8951	16764	1923484
117	27	5365-00-715-1152	96906	MS16624-1037
117	28	5330-00-997-9020	16764	1921805
117	29	3040-00-034-4216	16764	1948529
117	30		16764	1948528
117	30	6110-00-757-7187	16764	1945484
117	31		16764	1948527
117	32	4730-00-097-9815	16764	9417501
117	32	5340-00-052-7814	16764	9417500
117	33	5310-00-965-6000	16764	9412305
117	34	5310-00-822-2241	16764	1948526
117	35	5360-00-812-0196	16764	1948521
117	36	5310-00-822-2236	16764	1948520
117	37	2920-00-821-2943	16764	1979534
117	38	5310-00-682-5930	96906	MS35340-44
117	39	5306-00-550-9129	16764	1914869
117	40	5310-00-297-7319	16764	1911644
117	41	5310-00-178-9612	16764	1914842
117	41	5330-00-445-2984	16764	1945469
117	42	5330-00-842-1901	16764	1948538
117	43	2920-00-877-2227	16764	1949606
117	44	4730-00-964-7548	16764	274590
117	45	3120-00-828-6852	16764	1945509
117	46	4730-00-289-5754	59501	10-17966
117	47	9390-00-865-8270	16764	1916439
117	48	5306-00-783-5188	16764	1948537
117	49	5306-00-783-5183	16764	1948536
118	1	5977-00-786-9564	16764	1948515
118	2	5977-00-295-8475	24617	1874847
118	3	5971-00-416-4104	16764	1909523
118	4	5977-00-821-2938	16764	1948516
118	5	5310-00-291-4498	16764	1913080
118	6	5970-01-146-8495	16764	1874846
118	7	5340-00-353-9842	16764	1914644
118	8	5305-00-889-3002	96906	MS35206-242
118	9	5310-00-262-4753	16764	1913086
118	10	5977-00-754-8153	16764	1946407
118	11	5305-00-281-9784	88044	AN115812
118	12	5360-00-597-3278	16764	1861785
118	12	5360-00-754-2213	16764	1948517
118	13	5305-00-363-3582	16764	1904982
118	14	5305-00-543-2753	96906	MS35266-61
118	15	5305-00-371-5138	16764	L928500
118	16	5310-00-045-3296	96906	MS35338-43
118	17	5977-00-284-7628	16764	1907475
118	18	5365-00-353-9839	16764	1914640
118	19	5305-00-984-6193	96906	MS35206-245

**CROSS-REFERENCE INDEXES
FIGURE AND ITEM NUMBER INDEX**

FIG.	ITEM	STOCK NUMBER	FSCM	PART NUMBER
118	20	5310-00-809-3365	16764	1914107
118	20	5310-00-820-6653	96906	MS35338-50
118	21	5310-00-768-0318	24617	9413509
118	22	5310-00-550-1680	16758	1902494
118	22	5310-00-584-5272	96906	MS25338-48
118	23	5310-00-167-0839	88044	AN60-816L
118	24	5970-00-734-8919	16764	1918687
118	25	5970-00-734-8918	16764	1918690
118	26	2920-00-086-7979	16164	1951073
118	27	5310-00-682-5930	96906	MS35340-44
118	28	5306-00-550-9129	16764	1914869
118	29	5340-00-232-5723	96906	MS35648-6
118	30	5310-00-891-1734	96906	MS35691-34
119	1		16764	1938308
119	2	5305-00-758-8117	16764	1964294
119	3	5306-00-783-5188	16764	1948537
119	4	5306-00-783-5183	16764	1948536
119	5	2920-00-888-8613	16764	1945496
119	6	597000-669-9431	16764	1913534
119	7		16764	L965472
119	8	5310-00-081-2658	16764	1940006
119	8	5330-00-445-2984	16764	1945469
119	9	5310-01-121-2496	16764	1998426
119	10	5310-00-167-0839	88044	AN960-816L
119	11	5310-00-891-1734	96906	MS35691-34
120	1		16764	1957184
120	2	3120-00-288-2768	16764	812410
120	3		16764	1957264
120	4	5360-00-721-5333	16764	1943242
120	5		16764	1945492
120	6		16764	1945490
120	7	3020-00-823-6022	16764	1948533
120	8		16764	1957177
121	1	2920-00-807-2408	16764	111559
121	2	5360-00-812-0195	16764	1948661
121	3		16747	1915717
121	4		16764	1950145
121	5	2920-00-972-5378	16764	1954861
121	6	5940-01-138-4843	16764	1979541
121	7	2920-00-999-2535	16764	1953244
121	8	5971000-669-9429	16764	1931673
121	9	533G-00-812-9145	16764	1950111
12	10	2920-00-822-2275	16764	1948659
121	11	2920-00-999-2399	16764	1942969
121	12	292G-00-100-3403	16764	1851632
121	[3	5940-00-581-6291	16764	1906051
121	14	5305-00-423-4909	24617	1840633
121	15	5940-00-871-0944	16764	1915536
121	16	5310-00-734-8959	16764	1913084
121	17	5310-00-167-0839	88044	AN960-816L
121	18	5310-00-550-1680	16758	1902494

**CROSS-REFERENCE INDEXES
FIGURE AND ITEM NUMBER INDEX**

FIG.	ITEM	STOCK NUMBER	FSCM	PART NUMBER
121	19	5310-00-999-2291	24617	9414418
121	20	5310-00-768-0318	24617	9413509
121	21	5310-00-812-0408	16764	1948656
122	1		19728	MFY8002AT
122	2		19728	MEW2431A
122	3		19728	MEU1050
122	4		19728	MFY2001S
122	5		19728	MEW1064A
122	6	5305-00-984-6221	96906	MS35206-234
122	7		19728	MBD19CS
122	8		19728	MEW1012S
122	9		19728	MEL22C
122	10		19728	MEL25
122	11		19728	VEL2002D
122	12	3120-00-293-5041	68505	GBF79
122	13	5310-00-261-7340	96906	MS35338-8
122	14	5310-00-222-1228	14351	X18108
122	15	5305-00-957-7086	96906	MS24693S273
122	16		19728	MEL24
123	1	5310-00-809-8544	96906	MS27183-7
123	2	5310-00-988-2652	96906	MS35650-103
123	3		19728	M3J88A1
123	4	5305-00-984-6213	96906	MS35206-266
123	5	5310-00-045-3296	96906	MS35338-43
123	6		19728	SP6029
123	7		19728	P90-413
123	8		19728	P90-264
123	9	5305-00-930-4690	96906	MS18212-43
123	10		19728	MET1075
123	11		19728	PS2395F
123	12		19728	M3J88A
123	13		19728	PS2395FS
123	14	3120-00-450-1905	24041	MEL50
123	15		19728	DRB3001E
124	1	5310-00-011-8552	12204	1L8552
124	2		16764	19[8620
124	3	2590-00-450-9126	97403	13215E7622-29
124	4	5945-00-351-9657	16764	1119870
124	5	5311-00-582-5965	96906	MS35338-44
124	6	5310-00-761-6882	96906	MS51967-2
124	7		97403	13215E7622-Z5
124	8	5305-00-068-0502	96906	MS90725-6
124	9		02280	581542
124	10	5305-00-068-0500	96906	MS90725-3
125	1		02280	483738
125	2	5945-00-351-9657	16764	1119870
125	3	5310-00-935-8984	96906	M545904-84
125	4	5310-00-761-6882	96906	4S51967-2
125	5		02280	484941
125	6	5305-00-068-0500	96906	MS90725-3
125	7		02280	484943

**CROSS-REFERENCE INDEXES
FIGURE AND ITEM NUMBER INDEX**

FIG.	ITEM	STOCK NUMBER	FSCM	PART NUMBER
126	1	2990-00-948-7379	27320	P618A1041
126	2		40931	114861A
126	3		40931	80288H
126	4		40931	80829
126	5		40931	80300BE
126	6		40931	107881
126	7		40931	4926
126	8		40931	104383
126	9		40931	60580J
126	10		40931	107432
126	11		40931	5014
126	12		40931	104390A
126	13	5305-00-984-4984	96906	MS35206-227
126	14		40931	104398C
126	15		40931	104399A
126	16		40931	106938
126	17		40931	103757M
126	18		08987	7617CL
126	19		40931	104394F
126	20		40931	105216
126	21		40931	802800
126	22		40931	104368A
126	23		40931	104391
126	24		40931	32559D
126	25		40931	80300BC
126	26		40931	104370
126	27		40931	111768
126	28		40931	104369
126	29		40931	107429
126	30		40931	102357
126	31		40931	103752
126	32		40931	80264AE
126	33		40931	102045
126	34		40931	107427
127	1	5310-00-889-2708	96906	MS45904-54
127	2	6210-00-699-9457	23382	16U1582726
127	3	5310-00-045-3299	96906	MS35338-42
127	4	5305-00-059-8263	96906	MS35214-38
127	5	6210-00-419-5977	02280	489071
127	6	6685-00-936-2139	96906	MS24543-2
127	7	6680-00-933-3600	96906	MS24544-2
127	8	6625-01-0869580	96906	MS24532-2REVG
127	9	5930-00-699-9438	96906	MS39060-2
127	10	5305-00-984-6212	96906	MS35206-265
127	11	6240-00-266-9940	96906	MS25231-1829
127	12	2530-00-801-2727	06853	229625
127	13	6210-00-699-9458	83058	160403
127	14	6685-00-936-2138	96906	MS24542-2
127	15	5305-00-054-6654	96906	MS51957-30
127	16	5930-00-296-6318	96906	M539061-1
127	17	5305-00-637-1125	96906	MS35214-29

**CROSS-REFERENCE INDEXES
FIGURE AND ITEM NUMBER INDEX**

FIG.	ITEM	STOCK NUMBER	FSCM	PART NUMBER
127	18	5930-00-133-9629	19207	11640178
127	19	5925-00-026-4767	81349	M13516/1-1
127	20		19207	9396168
127	21	5310-00-811-3494	96906	MS21044N08
127	22	5930-00-307-8856	96906	MS51113-1
127	23	5325-00-349-8543	02280	816318
127	24		78747	160443
127	25	5305-00-984-4984	96906	MS35206-227
127	26	5305-00-054-6654	96906	MS51957-30
128	1		02280	484079
128	2	5305-00-637-1125	96906	MS35214-29
128	3	5925-00-026-4767	81349	M13516/1-1
128	4	5310-00-045-3299	96906	M535338-42
128	5	5310-00-811-3494	96906	MS21044NO8
128	6		02280	816604
128	7	6210-00-699-9457	23382	16B1582726
128	8	5930-00-296-6318	96906	MS39061-1
128	9	5305-00-054-6654	96906	M551957-30
L28	10		02280	484076
128	11		02280	483132
128	12	5930-00-699-9438	96906	MS39060-2
128	13		02280	816628
128	14	6685-00-936-2139	96906	MS24543-2
i28	15	6625-01-086-9580	96906	MS24532-2REVG
128	16		02280	817505
128	17		02280	484080
128	18	5930-00-133-9629	19207	11640178
128	19		02280	484073
128	20	5305-00-984-6212	96906	MS35206-265
128	21	5930-00-307-8856	96906	MS51113-1
128	22	532500-637-2369	71286	214-16
128	23		10988	AN931-10-14
128	24		02280	484078
128	25		02280	484075
129	L	6210-00-699-9458	83058	160403
129	2	2590-00-321-6209	19207	7064604
129	3	531000-045-3299	96906	MS35338-42
129	4		94033	502A27-8-89
129	5	5310-00-889-2708	96906	MS45904-54
129	6	6210-00-699-9457	23382	16B1582726
129	7		02280	484078
129	8	5305-00-253-5609	96906	MS21318-13
129	9	5305-00-054-6654	96906	M551957-30
129	10	5305-00-059-8263	96906	MS35214-38
129	11		02280	484070
129	12	6685-00-936-2138	96906	MS24542-2
129	13		02280	483133
129	14		02280	484081
129	15	6680-00-933-3600	96906	MS24544-2
129	16		02280	484075
129	17	5930-00-699-9438	96906	MS39060-2

**CROSS-REFERENCE INDEXES
FIGURE AND ITEM NUMBER INDEX**

FIG.	ITEM	STOCK NUMBER	FSCM	PART NUMBER
129	18		02280	816628
129	19		02280	484069
130	1	5940-00-399-6676	19207	8338564
130	2	5971-00-833-8562	19207	8338562
130	3	5935-00-399-6673	19207	7982401
130	4		02280	482890
130	5	5930-00-226-6429	96906	MS39061-4
130	6		02280	482888
130	7	9905-00-935-3863	96906	MS39020-28
130	8		19207	7982404
130	9		02280	483663
130	9		02280	483664
130	9		02280	483665
130	10		02280	482835
130	11	5310-00-934-9757	96906	M535649-282
130	12	5310-00-045-3299	96906	MS35338-42
130	13		02280	803563
130	14	5940-00-465-1783	59730	32505
130	15		02280	482922
130	16	5930-00-485-5181	02280	816367
130	17		96906	M535214-40-96
130	18	6210-00-111-3193	02280	482834
130	19	5930-00-133-9629	19207	11640178
130	20	6685-00-335-9516	24617	1508003
130	21	6210-00-111-3192	02280	482833
130	22	6685-00-936-2139	96906	MS24543-2
130	23	6625-01-086-9580	96906	MS24532-2REVG
130	24	6680-00-933-3600	96906	MS24544-2
130	25	6210-00-404-3398	02280	484886
130	25	6220-00-237-5702	02280	483562
130	26		24446	623G6
130	26	6240-00-013093	96906	MS15570-623
130	27	5935-00-833-8561	19207	8338561
130	28		02280	482832
130	29	5310-00-298-8903	19207	8338570
130	30	2590-00-695-9076	77060	5297084
130	31	5930-00-296-6318	96906	MS39061-1
130	32	5925-00-026-4767	81349	M13516/1-1
130	33		02280	482891
130	34		02280	482887
131	1		02280	482923
131	2		02280	483002
131	3		02280	482926
131	4		02280	482924
131	5		02280	482925
131	6		02280	581088
131	7		02280	781079
131	8	2590-00-702-7503	75535	781080
131	9	2590-00-120-4888	02280	483732
131	10		02280	483731
131	11		02280	483738

**CROSS-REFERENCE INDEXES
FIGURE AND ITEM NUMBER INDEX**

FIG.	ITEM	STOCK NUMBER	FSCM	PART NUMBER
131	12		02280	781082
131	13	5310-00-045-4007	96906	MS35338-41
131	14	5310-00-543-2410	96906	MS35338-40
131	15	2590-00-227-9577	02280	681067
131	16		02280	581089
131	17		02280	581083
131	18		02280	581082
131	19	2590-00-423-0282	02280	483001
131	20		19207	422650
131	21	5310-00-045-3296	96906	MS35338-43
131	22	5310-00-934-9758	96906	MS35649-202
131	23		02280	8160344
131	24		02280	581275
131	25	5310-00-934-9747	96906	M535649-262
131	26	5310-00-934-9739	96906	MS35649-242
132	1	2590-00-248-3289	02280	484980
132	2	5935-00-900-6281	96906	M527147-1
132	3	2590-00-351-2357	02280	489000
132	4	2590-00-248-3288	02280	484981
132	5		97403	13217E3159
132	6	5310-00-934-9758	96906	M535649-202
132	7	5310-00-045-3296	96906	MSi35338-43
132	8	5340-00-150-1658	17773	11176106-5
132	9	2590-00-248-3463	02280	489010
132	10		02280	484993
132	11	5305-00-253-5609	96906	MS21318-13
132	12	5305-00-984-6191	96906	M535206-243
132	13	5930-00-296-6318	96906	M539061-1
132	14	5305-00-984-6210	96906	M535206-263
132	15	259000-248-3489	02280	489004
132	16	5945-00-953-2179	96906	MS18041-1
132	17		19207	5103317
132	17	6220-00-431-3771	81349	M62069UNIDT1
132	18		02280	484984
132	19	259-00-248-3282	02280	484982
132	20		02280	482826
132	21		02280	484989
132	22	2590-00-248-3491	02280	489002
132	23	2590-01-160-9125	97403	13215E7622-3
132	24	2590-00-248-3357	02280	489003
132	25	2590-00-248-3481	02280	489006
132	26	2590-00-248-3287	02280	484991
132	27	2590-00-450-9125	02280	489027
132	28	2590-00-248-3317	02280	484983
132	29	2590-00-248-3373	02280	489017
132	30	5305-00-719-5064	96906	M551959-30
132	31		02280	817554
132	32		02280	817555
132	33	5310-00-045-4007	96906	M535338-41
132	34	5310-00-934-9747	96906	M535649-262
132	35	5930-00-655-1518	96906	MS35058-27

**CROSS-REFERENCE INDEXES
FIGURE AND ITEM NUMBER INDEX**

FIG.	ITEM	STOCK NUMBER	FSCM	PART NUMBER
133	1	3810-00-109-3880	02280	482809
133	2		02280	482808
133	3		02280	482819
133	4	5305-00-068-0501	96906	MS90725-5
133	5	5310-00-582-5965	96906	M535338-44
133	6	5310-00-761-6882	96906	MS51967-2
133	7	5305-00-071-2517	96906	MS90728-20
133	8	615000-109-3887	02280	482791
133	9	5310-00-761-6882	96906	M551967-2
133	10	5310-00-082-0650	96906	MS45904-70
133	11		02280	482789
133	12		02280	816278
133	13	5310-00-141-1795	88044	AN960-416
133	14		02280	482790
133	15	5305-00-071-2510	96906	MS90728-13
133	16	5305-00-115-9526	96906	MS18154-58
133	17	5310-00-061-1258	96906	MS45904-76
133	18	5310-00-222-7228	14351	X18108
133	19	5940-00-115-5006	96906	MS25036-133
133	20		19207	7056674-15
133	21	5935-00-295-6403	77820	10-40736-24
133	22		19207	7056674-22
134	1	5305-00-269-3208	96906	M5907Z5-57
134	2	5310-00-261-7340	96906	MS35338-8
134	3		21450	876505
134	4	6220-00-500-0437	96906	M553047-1
134	5	5305-00-984-6210	96906	M535206-263
134	6	5310-00-619-5596	96906	MS35340-39
134	7	5310-00-934-9758	96906	MS35649-202
134	a	2590-00-423-0277	480[8	484215
134	9	2590-00-405-4261	48018	484214
134	10		48018	484213
134	11	6220-00-678-9045	19207	8741462
134	12	6240-00-686-4168	96906	MS18008-4863
135	1	6220-00-678-9046	73331	899685
136	1	6220-00-678-9046	16528	1030004
136	2		96906	M535490-7
136	3	6220-00-577-3434	96906	MS35423-1
136	3	6220-00-729-9295	96906	MS35422-1
136	4	5330-00-353-0959	73331	5939841
136	5	6250-00-371-4018	73331	5939831
136	6	6240-00-019-0877	96906	MS15570-1251
136	7	6220-00-299-7425	96906	MS35421-1
136	7	6220-00-752-5993	96906	MS35420-2
136	8	6220-00-752-6516	73331	5939830
136	9	5305-00-119-7463	21450	422839
136	10	5305-00-984-6212	96906	MS35206-265
136	11	5310-00-045-3296	96906	MS35338-43
136	12	5310-00-934-9758	96906	MS35649-202
136	13		73331	5854742
136	14	5305-00-735-0582	24617	924552

**CROSS-REFERENCE INDEXES
FIGURE AND ITEM NUMBER INDEX**

FIG.	ITEM	STOCK NUMBER	FSCM	PART NUMBER
136	15	5365-00-062-9503	73331	5954892
136	16	6240-00-727-8573	96906	MS17166-4880
136	17		73331	5931637
136	18	5935-00-034-3858	73331	5952430
136	19		24617	5939333
136	20	5305-00-984-6212	96906	MS35206-265
136	21		14701	L401-22MGR
136	22		13548	MDL40MGR
136	23	6220-00-670-7692	19207	8741644
136	24	5310-00-728-2044	96906	MS45904-73
136	25	5310-00-880-7746	96906	MS51968-5
136	26	5310-00-619-5596	96906	MS35340-39
136	27	9905-00-202-3639	96906	MS35387-2
137	1	6220-00-237-5701	02280	781023
138	1	5310-00-261-7340	96906	MS35338-8
138	2	5305-00-269-3206	96906	MS90725-55
138	3	6220-00-846-9745	96906	MS51302-1
138	4	5310-00-407-9566	96906	MS35338-45
138	5	5306-00-225-9084	96906	MS90726-29
138	6		02280	816132
138	7		96909	MS51329-1
139	1	5305-00-269-3206	96906	MS90725-55
139	2	5310-00-959-4675	96906	MS35340-46
139	3	6220-00-669-5623	96906	MS51329-1
139	4	622000-451-4981	13548	40209Y
139	5		13548	MDL40MGR
139	6	5325-00-276-6343	10001	33G1724
140	1		81349	LH75
140	2	5935-00-167-7775	96906	MS27144-1
140	3	6240-00-266-9940	96906	MS25231-1829
140	4		02280	4890710
140	5		02280	483039
140	6	6240-00-266-9940	96906	MS25231-1829
140	7	5935-00-167-7775	96906	MS27144-1
141	1	6230-00-895-3192	12020	610142
141	2	5310-00-851-2682	96906	MS35691-17
141	3	5310-00-627-6128	96906	MS35335-35
141	4	5310-00-261-7340	96906	M535338-8
141	5	5305-00-071-2510	96906	MS90728-13
141	6	6240-00-643-0687	96906	MS17165-4578
142	1	5305-00-269-3208	96906	MS90725-57
142	2	5310-00-637-9541	96906	MS35338-46
142	3	5310-00-732-0558	96906	NS51967-8
142	4	6230-00-895-3192	12020	610142
142	5	6240-00-643-0687	96906	MS17165-4578
142	6		02280	489063
142	7	5310-00-809-4058	96906	M527183-10
142	8	5310-00-582-5965	96906	M535338-44
142	9	5305-00-9881721	96906	M535206-277
143	1		97403	13200E7450
143	1	6220-00-876-8325	81349	MILH13071

**CROSS-REFERENCE INDEXES
FIGURE AND ITEM NUMBER INDEX**

FIG.	ITEM	STOCK NUMBER	FSCM	PART NUMBER
143	2	6240-00-643-0687	96906	MS17165-4578
143	3		02280	484469
143	3		76568	463FW
143	4	6240-00-155-8686	96906	MS15584-9
143	5	6250-00-251-2649	41326	5744-7
143	6	5305-00-984-6195	96906	MS35206-247
144	1		02280	482725
144	2		02280	482950
144	3	5305-00-984-6212	96906	MS35206-265
144	4		02280	482400
144	5	5310-00-045-3296	96906	MS35338-43
144	6	5305-00-993-1848	96906	MS35207-265
144	7		02280	581032
144	8	5930-00-269-3654	02280	483725
144	9	6620-00-814-4770	96906	M524538-1
144	10	4730-00-921-3614	96906	MS51953-87
144	11		19207	7375676
144	12	5310-00-560-5576	26505	12853
144	13	5930-00-058-1576	96906	MS27152-1
144	14	6350-00-772-7664	56118	8675930
144	15	5930-00-888-9865	96906	MS75062-1
144	16	5305-00-068-0501	96906	MS90725-5
L45	1	5305-00-042-0460	21450	420460
145	1	5305-00-333-9535	19200	8459809
145	2	5340-00-405-4260	77640	402238A1
145	3	5330-00-735-1272	77640	034031
145	4	5305-00-019-1245	21450	191245
145	5	5977-00-578-6495	77640	032156
145	6	2540-00-991-0678	77640	465530
145	7	5311-00-735-1273	77640	029039
145	8	5360-00-253-7230	77640	401082
145	9	2590-00-471-0225	77640	451710-781
146	1		02280	482219
146	2	5305-00-068-0506	96906	M590726-6
146	3	2590-00-683-0598	96906	MS51074-1
146	4		19207	7720853
146	5	2920-00-627-3035	02280	816371
146	6		02280	810853
146	7		02280	10979
146	8	5310-00-768-0319	96906	MS51968-2
146	9	5310-00-582-5965	96906	M535338-44
147	1	2590-00-226-1445	02280	816195
147	2	5935-00-345-7613	97403	C13206E5351
147	3		81349	7056674
147	4	6140-00-190-9828	96906	MS35001-5
147	5	5940-00-549-6581	96906	MS75004- 1
147	6	5940-00-549-6583	96906	MS75004-2
147	7	2590-00-852-8493	96906	MS35915-7
148	1	2590-00-248-3486	97403	13215E7622-21
148	2	2590-00-248-3404	02280	489014
148	3	2590-00-248-3457	00642	XH7269

**CROSS-REFERENCE INDEXES
FIGURE AND ITEM NUMBER INDEX**

FIG.	ITEM	STOCK NUMBER	FSCM	PART NUMBER
148	4	5940-00-549-6583	96906	MS75004-2
148	5	2590-00-248-3446	97403	13215E7622-17
148	6		97403	1321IE7622-20
148	7	5940-00-549-6581	96906	MS75004-1
148	8	2590-00-248-3407	97403	13215E7622-18
148	9		00642	X4-6611
148	10	5305-00-068-0502	96906	MS90725-6
148	11	5310-00-982-6562	96906	MS27183-28
148	12	5305-00-915-8087	96906	MS18154-113
148	13	6140-00-057-2554	96906	MS35000-3
149	1		02280	680933
149	2	5940-00-115-5006	96906	MS25036-133
149	3		81349	735520
149	4		02280	482794
149	5		02280	805049
149	6		02280	482815
149	7		02280	482795
149	8		02280	482793
149	9	6140-00-057-2554	96906	MS35000-3
149	10	5310-00-732-0560	96906	MS51968-14
149	11	5310-00-584-5272	96906	M535338-48
149	12	5305-00-915-8087	96906	MS18154-113
149	13	6140-00-404-5969	02280	680932
149	14		02280	482837
150	1	6140-00-890-7603	02280	680904
150	2		02280	781034
150	3	5305-00-915-8087	96906	MS18154-113
150	4	5310-00-584-5272	96906	MS35338-48
150	5		02280	680909
150	6	2590-00-268-1296	02280	680910
150	7	5310-00-595-7237	96906	MS35333-42
150	8	5310-01-088-2490	96906	M535425-74
150	9	6140-00-890-7602	02280	781033
150	10	5305-00-115-9526	96906	MS18154-58
150	11	5325-00-290-0074	96906	MS35489-109
150	12	5310-00-261-7340	96906	MS35338-8
150	13	5310-00-732-0558	96906	MS51967-8
150	14	5310-00-768-0318	24617	9413509
151	1		02280	681185
151	2	5310-00-292-5997	02280	817278
151	3	5310-00-823-8804	96906	MS27183-9
151	4		02280	681184
151	5		02280	681183
151	6		02280	681182
151	7		02280	484477
152	1		02280	781076
152	2		02280	8160344
152	3	5310-00-723-4458	96906	MS35690-404
152	4	5310-00-582-5965	96906	M535338-44
152	5	5305-00-071-2510	96906	M590728-13
152	6		02280	483729

**CROSS-REFERENCE INDEXES
FIGURE AND ITEM NUMBER INDEX**

FIG.	ITEM	STOCK NUMBER	FSCM	PART NUMBER
152	7		02280	483730
152	8		02280	483737
152	9		02280	681068
152	10	5305-00-054-6654	96906	MS51957-30
152	11		43999	7S14CN440-8A
152	12	6150-00-442-9217	02280	781083
152	13		02280	781081
152	14	5305-00-725-2317	96906	MS90728-64
152	15		02280	581217
152	16	5305-00-068-0502	96906	MS90725-6
152	17	5310-00-732-0558	96906	MS51967-8
152	18	5310-00-061-1258	96906	MS45904-76
152	19	2590-00-120-4870	02280	581059
152	20	5310-00-889-2528	96906	MS45904-68
152	21		53711	59793-1
152	22	5340-00-088-6483	02280	816263
152	23	2920-00-952-1989	16528	M551334-5
153	1	5310-00-934-9757	96906	M535649-282
153	2	5310-00-045-3299	96906	M535338-42
153	3	2590-00-450-9080	02280	484975
153	4	2590-00401-1401	02280	484992
153	5	5305-00-269-3206	96906	MS90725-55
153	6	5310-00-637-9541	96906	MS35338-46
153	7	259000-248-3372	02280	489019
153	8	5305-00-071-1765	96906	MS90725-106
153	9		96906	MS35338-48
153	10	2590-00-248-3359	02280	489022
153	11	2550-00-248-3362	02280	489021
153	12	6150-00-248-3286	02280	484978
153	13		97403	13217E3060
153	14	5305-00-225-3843	96906	M590728-8
153	15	5310-00-582-5965	96906	MS35338-44
153	16	5310-00-761-6882	96906	MS51967-2
153	17	5305-00-889-3000	96906	MS35206-230
153	18	2590-00-401-3356	02280	484974
153	19		08009	1740009
153	20	5310-00-045-4007	96906	MS35338-41
153	21	5310-00-934-9747	96906	M535649-262
153	22	5340-00-922-6300	96906	MS21333-77
153	23	5305-00-984-6210	96906	MS35206-263
153	24	2590-00-401-3358	02280	484973
153	25	2590-00-248-3277	02280	489007
153	26	5325-00-270-8889	96906	MS35489-81
153	27	5305-00-984-6193	96906	MS35206-245
153	28	5311-00-934-9758	96906	MS35649-202
153	29	5310-00-045-3296	96906	MS35338-43
153	30	2590-00-248-3275	02280	484977
153	31	5305-00-889-2998	96906	M535206-216
153	32	5340-00-150-1658	17773	11176106-5
153	33	2590-00-248-3281	00642	XH7777
154	1	2590-00-248-3285	02280	484972

**CROSS-REFERENCE INDEXES
FIGURE AND ITEM NUMBER INDEX**

FIG.	ITEM	STOCK NUMBER	FSCM	PART NUMBER
154	2	2590-00-248-3283	02280	484971
154	3		96906	M536053-7
154	4	5310-00-045-3299	96906	MS35338-42
154	5	5305-00-984-6193	96906	MS35206-245
154	6	5310-00-045-3296	96906	MS35338-43
154	7	5310 00- 934-9758	96906	M535649-202
154	8	2 59 00-248-32 76	02280	489018
154	9	2590-00-248-3274	02280	484985
154	10	2590-00-248-3282	02280	484982
154	11	5340-00-150-1658	17773	11176106-5
154	12	5305-00-984-6210	96906	MS35206-263
154	13	2590-00-401-0599	02280	484979
154	14	5340-00-731-9611	96906	M521334-34
155	1		02280	482872
155	2		02280	816460
155	3	5999-00-057-2929	19204	572929
155	4	53L1-00-833-8567	19207	8338567
155	5	5935-00-572-9180	19207	8338566
155	6		19207	1526499-t
155	7	5305-00-988-1721	96906	M535206-277
155	8	5310-00-582-5965	96906	MS35338-44
155	9		02280	781071-44
155	9		02280	781378-44
155	10	5310-00-596-7691	96906	MS35335-32
155	11	5305-00-889-2998	96906	M 535206-216
155	12		02280	781071-103
155	12		02280	781378-103
155	13	53C5-00-984-6212	96906	M535206-265
155	14		02280	781071-215
155	14		02280	781378-215
155	15		96906	MS35644-202
155	16	5310-00-761-6882	96906	M551967-2
155	17		02280	810987
155	18	5940-00-143-4775	96906	M525036-156
155	19		02280	78107t-108
155	19		02280	781378-108
155	20		02280	781071-35
155	20		02280	781378-35
155	21		02280	781071-24
155	21		02280	781378-24
155	22		02280	482871
155	23	5305-00-984-6206	96906	MS35206-259
155	24	5940-00-399-6676	19207	8338564
155	25		02280	816837
155	26	5970-00-833-8562	19207	8338562
155	27	5935-00-833-8561	19207	8338561
155	28		02280	781071-225
155	28		02280	781378-225
155	29		02280	781071-Li7
155	29		02280	781378-117
155	30	5305-00-068-0501	96906	MS90725-5

**CROSS-REFERENCE INDEXES
FIGURE AND ITEM NUMBER INDEX**

FIG.	ITEM	STOCK NUMBER	FSCM	PART NUMBER
156	1		02280	483561
156	2	5310-00-935-8984	96906	MS45904-84
156	3	5310-00-761-6882	96906	MS51967-2
156	4	5305-00-732-0512	96906	MS90728-107
156	5	531000-584-5272	96906	MS35338-48
156	6		96906	MS35644-202
156	7	5310-00-596-7691	96906	MS35335-32
156	8		02280	781071-242
156	8		02280	781378-242
156	9		02280	781071-148
156	9		02280	781378-148
156	10	534000-455-2743	02280	816747
156	11		02280	781071-235
156	11		02280	781378-235
156	12		19207	7720853-61
156	13	5940-00-143-4794	96906	MS25036-112
156	14		02280	482945
156	15		19207	7720853-113
156	16	5305-00-984-6212	96906	MS35206-265
156	17	5305-00-988-1721	96906	MS35206-277
156	18	5970-00-833-8562	19207	8338562
156	19	5940-00-399-6676	19207	8338564
156	20	5935-00-833-8561	19207	8338561
156	21		19207	7720583-184
156	22		19207	7720583-178
156	23	6620-00-993-5546	02032	JHP85-430
156	24		19207	7056676-222
156	25	5940-00-503-6079	59730	TG23
156	26	5310-00-582-5965	96906	M535338-44
156	27		02280	781071-134
156	27		02280	781378-134
156	28		02280	8-11925
156	29		02280	781071-125
156	29		02280	781378-125
156	30		02280	781071-143
156	30		02280	781378-143
156	31	5930-00-082-6580	70040	1514371
156	32		19207	7720853-198
156	33	5305-00-988-1723	96906	MS35206-279
156	34		19207	7056678-2i2
156	35		02280	781071-304
156	35		02280	78137B-304
156	36		19207	7720853-200
156	37		02280	781071-204
156	37		02280	781378-204
156	38	6685-00-814-5271	96906	MS24537-1
156	39		19207	7720853-156
156	40		19207	7720853-182
156	41	5930-00-692-9258	96906	MS90530-2
156	42		02280	781071-430
156	42		02280	781378-430

**CROSS-REFERENCE INDEXES
FIGURE AND ITEM NUMBER INDEX**

FIG.	ITEM	STOCK NUMBER	FSCM	PART NUMBER
156	43		96906	MS3549-263
157	1		97403	13208E6413
157	2	5305-00-269-3238	96906	M590727-62
157	3	5355-00-462-4631	02280	816000
157	4	5305-00-068-0511	96906	MS90728-62
157	5		02280	816857
157	6		02280	482643
157	7		02280	816169
157	8	2520-00-682-7651	02280	482649
157	9	3120-00-690-9076	75535	482650
157	10		02280	482652
157	L1	3040-00-422-9419	02280	581015
157	12	5305-00-716-8179	96906	M590726-121
157	13	531C-00-950-0039	96906	MS21044N6
157	14	5310-00-261-7340	96906	MS35338-8
157	15	5305-00-115-9526	96906	MS18154-58
157	16	5315-00-839-2325	96152	A82-1
157	17	5315-00-349-8247	02280	816221
157	18		02280	581014
157	19	5310-00-732-0559	96906	M551968-8
157	20	2520-00-432-1610	02280	482653
157	21		02280	482657
157	22	2520-00-269-4642	02280	482661
157	23	5305-00-115-9526	96906	MS18154-58
157	24	3040-00-297-9608	02280	482639
157	25		02280	482656
157	26	2520-00-297-9096	02280	482334
157	27	3040-00-422-9418	02280	680924
157	28	5310-00-637-9541	96906	M535338-46
157	29	5310-00-732-0558	96906	MS51967-8
157	30	5315-00-829-1326	96906	MS24665-71
a57	31		02280	816214
157	32	5340-00-985-0823	96906	MS35812-4
157	33	5310-00-010-3028	96906	MS35690-824
157	34	2520-00-899-5375	02280	482648
157	35	5310-00-877-5795	96906	MS21044N8
157	36		02280	482647
157	37		02280	482640
158	1	5305-00-115-9526	96906	MS18154-58
158	2	5310-00-261-7340	96906	MS35338-8
158	3	5310-00-637-9541	96906	MS35338-46
158	4	5310-00-010-3028	96906	M535690-824
158	5	2520-00-298-0282	02280	482663
158	6	2520-00-298-0228	02280	581008
158	7	2520-00-269-4643	02280	482662
158	8	5315-00-839-5822	96906	MS24665-353
158	9	5315-00-204-2034	02280	816216
158	10		02280	816174
158	11		02280	680900
158	12		02280	581007
158	13	5310-00-222-7228	14351	X18108

**CROSS-REFERENCE INDEXES
FIGURE AND ITEM NUMBER INDEX**

FIG.	ITEM	STOCK NUMBER	FSCM	PART NUMBER
158	14	53C5-00-115-9526	96906	MS18154-58
158	15	5305-00-716-8165	96906	MS90726-127
158	16	531000-877-5795	96906	MS21044N8
158	17		02280	816218
158	18		02280	816017
158	19		02280	816417
158	20		02280	483939
158	21		02280	482655
158	22	5315-00-829-1326	96906	M524665-71
158	23		02280	816219
158	24		96906	M551846-66
158	25		02280	581006
158	26		02280	817055
158	27		02280	483940
158	28	4130-00-196-1963	96906	MS51846-9
158	29		02280	482654
158	30	5310-00-584-5272	96906	MS35338-48
158	31	2520-00-269-4641	02280	680901
158	32	2520-00-298-0231	02280	680903
158	33	2520-00-298-0383	02280	482664
158	34	3040-00-298-0232	02280	482638
158	35		02280	482658
158	36	5310-00-732-0559	96906	MS51968-8
159	1		03504	231359
159	2	5355-00-152-8353	12603	201401
159	3		12603	IC614CR
159	4		12603	4E06C
159	5		03504	941155
159	6	5330-01-278-6148	12603	230097
159	7	2520-00-470-6280	12603	230098
159	8	2520-00-015-7137	12603	47K3
159	9	5315-00-249-5265	12603	1304732
159	10	252C-00-470-6281	12603	231111
159	11		03504	231515
159	12	4820-t00-459-6303	03504	230696
159	13	3110-00-516-5290	66640	21D231
159	14	5365-00-803-7304	96906	MS16624-1156
159	15	2520-00-470-6282	12603	230108
159	16		03504	230272
159	17		03504	230107
159	18		12603	1C514
159	19	5310-00-407-9566	96906	MS35338-45
159	20		03504	230096
159	21		12603	230099
159	22		03504	731714
159	23	5315-00-844-3964	96906	MS16562-47
159	24	5305-00-215-7324	12603	201566
159	25		12603	225310
160	1	4730-00-995-1805	89346	304130C1
160	2		12603	662770
160	3	533G-00-250-1209	81596	622715

**CROSS-REFERENCE INDEXES
FIGURE AND ITEM NUMBER INDEX**

FIG.	ITEM	STOCK NUMBER	FSCM	PART NUMBER
160	4	2520-00-470-6275	12603	230111
160	5	5360-00-248-5989	03504	230113
160	6	5360-00-248-5988	03504	230112
160	7	252000-015-7137	12603	47K3
160	8		12603	230090
160	9		12603	230091
160	10	5360-00-250-5636	12603	230697
160	11	3110-00-142-6040	96906	MS19061-20011
160	12		12603	230088
160	13	5315-00-451-0088	12603	230089
160	14	5930-00-458-6673	12603	236395
160	15	5340-00-559-7543	96906	MS35648-7
160	16	5360-00-250-5635	1 2603	230086
160	17	5340-00-836-0647	96906	MS35648-9
160	18	5340-00-401-5285	12603	12F113
160	19	2520-00-470-6274	12603	230271
160	20	5315-00-249-5254	03504	230114
160	21	5315-00-249-5264	89749	1302554
160	22	5305-00-068-0511	96906	MS90728-62
160	23	5310-00-637-9541	96906	MS35338-46
160	24	5310-00-732-0558	96906	MS51967-8
161	1	5355-00-462-4631	02280	816000
161	1	5355-00-836-7416	80813	187 3-8-16BRASSI NSERT BLKBODY
161	2		02280	581425
161	2	2520-00-298-2983	02280	680899
161	3		02280	816169
161	4	252 0-00-682-7651	02280	482649
161	5		02280	484637
161	5	312000-690-9076	75535	482650
161	6		02280	482652
161	7	5315-00-349-8247	02280	816221
161	a	5315-00-839-2325	96152	A82-1
161	9	5340-00-088-6485	02280	816212
16	10	5310-00-208-3768	80063	102-4S416
16	11	2590-00-239-4885	00642	XH1298
161	11	3040-00-298-0478	02280	482671
161	12	5310-00-732-0559	96906	MS51968-8
161	13	3040-00-974-1369	01428	SP1004CP
161	14	5340-00-985-0823	96906	'535812-4
161	15		02280	816214
161	15		96906	MS35810-34
161	16	5315-00-829-1326	96906	MS24665-71
161	16	5315-00-842-3044	96906	M524665-283
161	17	5310-00-877-5795	96906	M521044N8
161	18	3040-00-422-9419	02280	581015
161	19	5305-00-716-8179	96906	MS90726-121
161	19	5305-00-719-5243	96906	MS90727-119
161	20	5310-00-950-0039	96906	MS21044N6
161	21		02280	482647
161	22	5305-00-269-3238	96906	MS90727-62

**CROSS-REFERENCE INDEXES
FIGURE AND ITEM NUMBER INDEX**

FIG.	ITEM	STOCK NUMBER	FSCM	PART NUMBER
162	1		97403	13205E4354
162	2		97403	13205E4362
162	3		97403	13205E4361
162	4		97403	13217E3152 2
162	5		02280	817495
162	6	4730-00-231-4009	96906	MS20822-4
162	7	4730-00-223-4912	02280	816129
162	8		97403	13217E3156
162	9	4711-00-449-4913	97403	13218E9237-8
162	10		02280	484939
162	11	4730-00-684-6911	96906	MS24392-4
162	12		02280	817497
162	13		97403	13216E9557
162	14		97403	13216E9555
162	15		02280	816121
162	16		02280	817493
162	17	4730-00-223-5370	02280	817478
162	18		02280	816258
162	19	4730-00-223-5371	02280	816307
162	20	5310-00-582-5965	96906	MS35338-44
162	21	5305-00-225-3843	96906	MS90728-8
162	22		02280	484826
162	23	5330-00-804-5695	96906	MS28778-6
162	24		97403	13216E9559
162	25		97403	13216E9556
162	26	4730-00-253-0678	02280	816513
162	27		91403	13216E9560
L62	28		97403	13216E9558
162	29	4730-00-809-9427	96906	M551500 A8-8
162	30	5330-00-805-2966	96906	M S28778-4
162	31	5310-00-761-6882	96906	MS51967-2
162	32		02280	816083
162	33	2520-00-401-0604	02280	484331
163	1	2520-00-404-2713	97403	13205E3354
163	1	2520-00-951-4433	12603	CL8402-2
163	2		79370	HPC04235
163	3		03504	218716
163	4	5365-00-995-1695	03504	218722
163	5	2520-00-995-1696	03504	218749
163	6		89346	304694C1
163	7	5306-00-225-8496	96906	MS90725-31
163	8	2520-00-454-7853	12603	222268
163	9	2520-00-051-5330	12603	222008
163	10	5305-00-053-1196	89346	304695C1
163	11	2520-00-951-7318	12603	218714
163	12	5365-00-804-2786	96906	MS16625-1125
163	13	5330-00-764-5305	12603	60K40608
163	14	5340-00-052-3458	12603	218717
163	15		03504	28H18
163	16	5305-00-240-6787	12603	8C716
163	17		12603	801681

**CROSS-REFERENCE INDEXES
FIGURE AND ITEM NUMBER INDEX**

FIG.	ITEM	STOCK NUMBER	FSCM	PART NUMBER
163	18	5330-00-923-1517	12603	218778
163	19	2520-00-799-9819	12603	211323
163	20	3010-00-915-6472	12603	218855
163	21	3110 -00-764-0912	89881	225781
163	22	2520-00-455-5657	12603	218757
163	23	2520-00-949-7952	12603	216615
163	24	2520-00-949-7965	12603	217360
163	25	252C-00-051-5329	12603	218713
163	26	5306-00-930-1427	40152	224797
163	26	5307-00-997-3135	12603	229768
163	27	5310-00-724-3210	19207	10875413
163	27	5310-00-997-0573	12603	228987
163	28	5315-00-455-2768	03504	221478
163	29	2520-00-051-9863	89346	304120C1
164	1	2520-00-051-5328	12603	222031
164	2	2520-00-051-5320	12603	222027
164	3	5365-00-764-5304	12603	223866
164	3	5365-00-764-5306	126'03	223900
164	4		12603	675543
164	5	3110-00-100-3118	12603	731283
164	6	2520-00-045-4019	12603	218738
164	7	3020-00-903-3479	12603	218729
164	8	3040-00-951-2654	12603	218733
164	9	2520-00-995-1682	89346	304088C1
164	10	3110-00-100-3115	12603	710791
164	11	3110-00-100-0380	12603	710790
164	12	5330-00-070-1903	29510	610412C1
164	13	5315-00849-9854	96906	MS24665-498
164	14	5310-00-979-8758	40152	201262
164	15	2520-00-051-9816	12603	222181
164	16	5330-00-171-9861	12603	25K40328
164	16	5330-00-764-5311	12603	25K60204
164	17	2520-00-455-5650	12603	217415
164	18	5330-00-953-4566	12603	226942
164	19	252-00-045-4020	12603	218735
164	20	5365-00-791-9452	89881	218742
164	20	5365-00-866-9323	12603	218743
164	20	5365-00-867-1108	12603	218744
164	21	5365-00-764-5302	12603	224036
164	22	3020-00-949-5340	12603	226845
164	23		08162	MU52070L
164	24	4320-00-929-3453	12603	216095
164	25	2520-00-045-4037	12603	214295
164	26	5310-00-655-9370	96906	MS35340-47
164	27	5305-00-069-5575	96906	MS90725-88
164	27	5305-00-071-2056	96906	MS90728-90
164	28	5310-00-579-2016	12603	8DO8
164	29	5311-00-584-5272	96906	MS35338-48
164	30	5307-00-401-0881	12603	204347
165	1	3110-00-100-3115	12603	710791
165	2	3110-00-100-0380	12603	710790

**CROSS-REFERENCE INDEXES
FIGURE AND ITEM NUMBER INDEX**

FIG.	ITEM	STOCK NUMBER	FSCM	PART NUMBER
165	3		12603	218863
165	4	2520-00-790-8822	40152	209791
165	5	5330-00-710-2698	92867	746
165	6	5305-00-301-5892	12603	4C612
165	7	2520-00-015-7134	12603	218737
165	8	2520-00-995-1666	03504	218864
165	9	5310-00-579-2016	12603	8008
165	10	5310-00-584-5272	96906	MS35338-48
165	11	4320-00-470-6269	12603	450246
165	12	5310-00-975-2075	96906	MS35691-21
165	13	5310-00-194-9213	96906	M535336-39
165	14	5330-00-576-5279	16662	7-551906
165	15	5307-00-072-6701	12603	207647
165	15	5307-00401-0883	L2603	203253
165	16		12603	228667
165	16	4320-00-919-8915	12603	221992
165	17	2520-00-470-6267	12603	228666
165	18	5330-00-979-3466	40152	552161
165	19	5340-00-434-2005	89881	224039
165	20	2520-00-053-1051	03504	100838
165	21	5365-00-763-8873	12603	223961
165	22	252G-00-051-5313	12603	222038
165	23	3110-00-554-5650	12603	731742
165	24	5330-00-054-6972	16764	1918744
165	25	5365-00-791-9450	89881	218739
165	25	5365-00-869-8750	12603	218740
165	25	5365-00-869-8751	12603	218741
165	26	5307-00-401-0881	12603	204347
165	27	5307-00-021-4153	40152	216555
165	28	2520-00-045-4021	12603	216355
166	1		12603	8C820
166	2	2520-00-929-3454	12603	218724
166	3	4730-00-187-4207	81348	WW-P-471AASBUB
166	4	4730-00-105-2684	79960	T91-3
166	5	4730-00-089-2515	21450	444618
166	5	4730-00-089-2515	30780	1/4 HP-S
166	6	5330-00-763-8878	12603	2L9234
166	7	2520-00-045-4022	12603	226856
166	8	5310-00-584-5272	96906	MS35338-48
166	9	5305-00-115-9526	96906	MS18154-58
166	10	5340-00-032-4157	03504	16F06
166	11		12603	218728
166	12	5330-00-759-6302	12603	218779
166	13	5330-00-620-3829	76602	90136
166	14	5365-00-821-2502	89881	224009
166	15	3020-00-949-8108	12603	226844
166	16	5330-00-821-0817	10988	A18000
166	17	2815-00-456-9900	12603	218721
166	18		12603	616786
166	19	5310-00-194-9213	96906	MS35336-39
166	20	5330 00-764-6593	12603	218777

**CROSS-REFERENCE INDEXES
FIGURE AND ITEM NUMBER INDEX**

FIG.	ITEM	STOCK NUMBER	FSCM	PART NUMBER
166	21	2520-00-454-7849	12603	222271
166	22	5330-00-764-5301	12603	6OK40700
166	23	2520-00-455-5656	12603	222269
166	24	3L10-00-155-6525	08162	MA1214EL
166	25	5365-00-763-8872	12603	223988
166	26	5315-00-454-7852	12603	302602
166	27	5365-00-175-1315	96906	MS16624-250
166	28	2520-00-455-5655	12603	218860
166	29	2520-00-928-3490	12603	218782
166	30	2520-00-995-1644	89346	304094CI
166	31	3110-00-100-6151	96906	MS19059-2414
166	32	4730-00-278-3413	78500	P120
166	33	2520-00-799-9847	12603	223570
166	34	3110-00-606-9577	60038	HM8t3810
166	35	3110-00-781-8112	60038	HM813841
166	36	3040-00-951-3774	12603	218731
166	37	5305-00-688-2111	96906	MS90728-63
166	38		03504	222221
L66	39	2520-00-045-4025	12603	222019
166	40	5310-00-180-0277	96906	MS35333-76
166	41	5305-00-406-2282	12603	208261
166	42	5340-00-360-7270	08018	T53-160B
166	43	5330-G-599-7619	23040	B9TT7166C
166	44	2520-00-454-7848	a2603	227065
166	45		96906	S5t873-66
166	46	4130-01-195-0353	97403	13214E2258
166	47	2520-00-922-6287	12603	227265
166	48		03504	19F16
166	49	2520-00-051-9932	12603	211433
167	1	531L-00-637-9541	96906	MS35338-46
167	2	5305-00-115-9526	96906	MS18154-58
167	3	4730-00-214-8108	01276	2091-4-4S
167	4	5930-00-902-0193	81349	M12285/1-4A
167	5	2520-00-401-1407	02280	581369
167	6		02280	8170103839-6
167	7	5305-00-724-7222	96906	M590728-164
167	8	5305-00-725-4098	96906	KS90726-160
167	9	5310-00-820-6653	96906	MS35338-50
167	10	2520-00-401-1406	97403	13205E3360
167	11	5310-00-655-9370	96906	MS35340-47
167	12	5305-00-071-2056	96906	NS90728-90
167	13	2520-00-401-7138	97403	13215E7625
167	14	5306-00-032-4426	03504	1C820C
167	15	4730-00-254-6225	70334	20723
167	16		97403	13205E4383
167	17		02280	817227
167	18	531000-763-8920	96906	NS51967-20
168	1	2520-00-404-2693	97403	13205E3357
168	1	2520-00-951-6462	02280	482331
168	2	5310-00-180-0277	96906	MS35333-76
168	3	5306-00-741-7519	33323	K41A119

**CROSS-REFERENCE INDEXES
FIGURE AND ITEM NUMBER INDEX**

FIG.	ITEM	STOCK NUMBER	FSCM	PART NUMBER
168	4		12603	1C640
168	5	4730-00-274-5554	78500	P112
168	5	4730-00-809-8818	58312	6B0689-00
168	6	5365-00-456-9899	12603	867222
168	7	5330-00-462-4138	12603	220107
168	8	5330-00-196-5379	88044	AN6227-16
168	9	5330-00-949-6241	12603	217653
168	10	5330-00-930-8597	03504	217713
168	11		12603	226939
168	12		12603	6E06
168	13	5305-00-269-3208	96906	MS90725-57
168	14	5330- 00-997-6053	12603	217741
168	15		03504	226945
168	16	4730-00-015-2273	36540	5051171
168	17	5305-00-576-0795	03504	5C612
168	18	2520-00-097-9910	12603	217562
168	19	5999-00-996-3743	40152	525293
168	20	5305-00-103-9814	12603	1C636
168	21	5330-00-950-7731	12603	218376
168	22	5330-00-945-9982	12603	217620
168	23	2520-00-454-7811	12603	217619
168	23	2520-00-470-6524	12603	231585
168	24	2520-00-051-9932	12603	211433
168	25	4730-00-253-4413	96906	MS39230-3
168	26	2520-00-455-5622	12603	218358
168	27	5330-00-949-5955	12603	217563
168	28	5360-00-997-6052	12603	217736
168	29		12603	226946
168	30	5365-00-804-2769	96906	MS16625-1156
168	31		03504	672908
168	32		03504	784950
169	1	5365-00-072-6729	12603	659764
169	2	2520-00-765-6039	89881	223740
169	3		12603	8C820
169	4	252000-455-5634	12603	217156
169	5		12603	217399
169	6	3110-00-293-9305	03504	225842
169	7		03504	217490
169	8	3130-00-455-5611	12603	217489
169	9	5310-00-584-5272	96906	MS35338-48
169	10		12603	1C820
169	11	5336-00-001-1994	76680	410101N
169	12	2520-00-455-5612	12603	222232
169	13	2815-00-532-3509	03504	100949
169	14	5330-00-714-5264	12603	ZSK60116
169	15	5310-00-462-4134	12603	222179
169	16		89749	205928
169	17		03504	1F636
169	18		12603	217500
169	19	2520-00-949-7672	03504	217545
169	20		12603	217504

**CROSS-REFERENCE INDEXES
FIGURE AND ITEM NUMBER INDEX**

FIG.	ITEM	STOCK NUMBER	FSCM	PART NUMBER
169	21		12603	217488
169	22		12603	217508
169	23	3110-00-905-2789	03504	225840
169	24	5310-00-438-8610	12603	217507
169	25	5310-00-438-5088	12603	217506
170	1	5365-00-175-1315	96906	MS16624-250
170	2	3020-00-950-9827	12603	217398
170	3	2520-00-455-5614	12603	217629
170	4		02280	217691
170	4		12603	217690
170	4	5365-00-234-7857	12603	217689
170	5	3110-00-110-0381	12603	730503
170	6	3040-00-949-8194	03504	21J352
170	7	5365-00-200-7234	96906	MS16624-1275
170	8		12603	217253
170	9		12603	231596
170	9	3110-00-100-7350	03504	225845
170	10	2520-00-454-7807	12603	217598
170	11		12603	223879
170	12		12603	217628
170	[3	3110-00-100-3115	12603	710791
170	14		12603	10820
170	15	5310-00-584-5272	96906	M535338-48
171	1	5365-00-072-6729	12603	659764
171	2	2520-00-765-6039	89881	223740
171	3		12603	8C820
171	4	2520-00-455-5634	12603	217156
171	5	5310-00-438-5088	12603	217506
171	6	5310-00-438-8610	12603	217507
171	7	3110-00-907-0097	03504	225844
171	8	2520-00-051-9816	12603	222181
171	9		03504	217341
171	10	5365-00-721-6476	96906	MS16624-1175
171	11	2520-00-852-1166	53781	C OC68
171	12	2520-00-051-5344	12603	217128
171	13	3020-00-949-5338	12603	217343
171	14		12603	217502
171	15		12603	223982
171	16		03504	225400
172	1	5365-00-072-6729	12603	659764
172	2	2520-00-765-6039	89881	223740
172	3		12603	8C820
172	4	2520-00-455-5634	12603	217156
172	5	5310-00-438-5088	12603	217506
172	6	5310-00-438-8610	12603	217507
172	7	3110-00-907-0097	03504	225844
172	8	2520-00-051-9816	12603	222181
172	9		12603	217502
172	10		03504	217341
172	11	5365-00-721-6476	96906	NS16624-1175
172	12	2520-00-852-1166	33781	CD(68

**CROSS-REFERENCE INDEXES
FIGURE AND ITEM NUMBER INDEX**

FIG.	ITEM	STOCK NUMBER	FSCM	PART NUMBER
172	13	2520-00-051-5344	12603	217128
172	14	3020-00-916-3798	12603	217342
172	15		12603	223982
172	16		03504	225400
173	1	5315-00-849-9854	96906	M524665-498
173	2	5310-00-979-8758	40152	201262
173	3		03504	222184
173	3	2520-00-051-9816	12603	222181
173	4		81349	M83461/1-330
173	5	2520-00-454-7854	12603	226938
173	6	2520-00-455-5623	12603	226941
173	7		12603	217686
173	7		12603	217687
173	7		12603	217688
173	8	5330-00-729-6632	96906	MS28775-244
173	9	5330-00-953-4566	12603	226942
173	10	3110-00-180-7076	60038	476-472A
173	11	3111-00-100-0259	12603	225850
173	12	3020-00-949-5338	12603	217343
173	13	3020-00-916-3798	12603	217342
173	14	3040-00-239-5632	L2603	217354
173	15	3120-00-907-1238	03504	225406
173	16		12603	IC820
173	17	5310-00-584-5272	96906	MS35338-48
174	1	2520-00-454-7855	12603	238750
174	2		03504	217708
174	3		03504	217710
174	4		03504	217709
174	5	2520-00-051-5327	12603	222067
174	6	5340-01-020-2889	12603	6H-29
174	7		12603	619018
174	8		03504	1H518
174	9		03504	217698
174	10		12603	6H-32
174	11		12603	1H414
174	LI		12603	IH514
174	12		12603	1H534
174	13	5310-00-081-4219	96906	MS27183-12
174	14		12603	217702
174	15		03504	217571
174	16		03504	217704
174	17		03504	217706
174	18		03504	217699
174	19		03504	217703
174	20	4711-00-459-7168	03504	217707
174	21	4710-00-459-6821	03504	217700
174	22	4710-00-459-7169	03504	217701
174	23	410- 00-459-6941	03504	217705
175	1	530500-105-7324	12603	201566
175	2		12603	217540
175	3	5365-00-248-6048	03504	222418

**CROSS-REFERENCE INDEXES
FIGURE AND ITEM NUMBER INDEX**

FIG.	ITEM	STOCK NUMBER	FSCM	PART NUMBER
175	4	2520-00-455-5631	12603	217433
175	5	2520-00-455-5632	12603	217539
115	6	5330-00-064-7759	12603	225075
175	7	311G-00-948-9796	96906	MS19061-20013
175	8	5360-00-358-8994	12603	201413
175	9	5315-00-849-9854	96906	MS24665-498
175	10	5310-00-979-8758	40152	201262
175	11	252-00-051-9816	12603	222181
175	12		81349	M83461/1-330
175	13	2520-00-454-7810	12603	217694
175	14		03504	217472
175	15	5330-00-180-9849	12603	226944
175	16		12603	660517
175	17	3110-00-554-3246	03504	225843
175	18	5305-00-07t-2069	96906	MS90728-113
175	19	531-00-584-5272	96906	MS35338-48
175	20	5330-00-729-6632	96906	M528775-244
175	21	3040-00-455-5624	12603	217395
175	22		12603	217431
176	1		02280	817206
176	1	4730-00-196-1496	96906	MS51953-81
176	2		02280	817248
176	2	4730-00-187-7618	96906	MS39233-10
176	3		02280	484370
176	3	5306-00-203-3960	02280	482692
176	4		02280	482703
176	4		02280	581380
176	5	6680-00-240-5674	01943	4494
176	5	6680-00-240-5674	97403	13213E9523-3
176	6	5310-00-582-5965	96906	MS35338-44
176	7	5310-00-761-6882	96906	M551967-2
176	8		02280	581379
176	8		02280	680906
176	9	2520-00-435-8047	02280	484172
176	10	2520-00-298-2628	02280	484209
176	11	531000-809-5998	96906	MS27183-18
176	12	5310-00-584-5272	96906	MS35338-48
176	13	5305-00-044-4153	96906	MS90725-109
176	14		02280	581001
176	14	2520-00-401-1408	02280	581382
176	L5	5305-00-301-5981	02280	817240
176	16	5305-00-926-1826	96906	MS90727-190
176	17	5305-01-073-1484	96906	MS35308-575
176	18	252000-297-5796	02280	482691
176	19		02280	482690
176	20	5310-00-470-6205	02280	482696
176	21	5310-00-220-6803	19207	7412391
176	22	5340-00-073-9361	76005	CB1009-10
176	22	5340-00-438-8925	97403	13208E6363
176	23		97403	13216E8027
176	24	5310-00-045-1039	19207	451039

**CROSS-REFERENCE INDEXES
FIGURE AND ITEM NUMBER INDEX**

FIG.	ITEM	STOCK NUMBER	FSCM	PART NUMBER
176	25		02280	580999
176	25	2520-00-449-5014	02260	581384
176	26	5305-00-940-8069	96906	MS90727-197
176	27		02280	581002
176	27	2520-00-401-0601	02280	581383
176	28		19422	BM11352-71
176	29	5310-01-070-2105	96906	MS51967-14
176	30	4730-00-197-6625	96906	MS51953-1328
176	31	4730-00-249-2032	19422	BM11352-72
176	32		02280	581000
176	32	2520-00-401-1409	02280	581381
177	1		12603	218361
177	2		12603	217510
177	3	2520-00-929-3466	12603	217133
177	4		03504	227496
177	5	2520-00-774-5958	79370	PP893
177	6	5360-00-914-8353	12603	217334
177	7	5315-00-923-0268	12603	217599
177	8	2520-00-914-7304	12603	217137
177	9		12603	217416
177	10		12603	223582
177	11		12603	225766
177	12		12603	217130
177	13	5365-00-930-6242	12603	217136
177	14	3110-00-100-6151	96906	MS19059-2414
177	15	311000-144-8577	08162	115
177	16		12603	223982
177	17	5365-00-252-4689	96906	MS16624-L287
177	18	2520-00-799-9845	12603	217415
177	19	2520-00-951-7647	12603	217138
L77	20	2520-00-799-9823	12603	217420
177	21	531-00-928-8915	12603	217417
178	1		03504	217521
178	1		03.504	229106
178	2	5365-00-932-1248	40152	217509
178	3	2520-00-470-6270	12603	231588
178	3	2520-00-949-3695	12603	217158
178	4	5360-00-914-8353	12603	217334
178	5	5315-00-923-0268	12603	217599
178	6	252-000-922-7646	03504	227495
178	7	2520-00-939-6605	12603	217162
178	8	2520-00-914-7301	12603	217161
178	9	5365-00-930-5141	40152	217099
178	10		12603	217692
178	11	3020-OG-951-4259	12603	217397
178	12	5365-00-930-5143	40152	223997
178	13	3110-00-198-1790	03504	225796
178	14	2520-00-949-8112	03504	217152
178	15	3120-00-455-7C53	12603	217155
178	16	3110-00-100-6151	96906	MS19059-2414
178	17	3110-00-554-3244	38443	112KSBI STA006A14 S00000

**CROSS-REFERENCE INDEXES
FIGURE AND ITEM NUMBER INDEX**

FIG.	ITEM	STOCK NUMBER	FSCM	PART NUMBER
178	18	5365-00-455-2750	12603	664116
118	19	5310-00-255-0014	12603	217165
178	20	5365-00-930-5144	40152	731627
178	21	2520-00-949-7688	03504	217361
178	22	252G-00-949-3627	12603	217164
178	23	2520-00-799-9844	12603	217411
179	1	252G-00-949-8125	12603	231110
179	2	5360-00-964-4546	12603	217649
179	3	4730-01-070-0146	12603	24K-7
179	4		40152	217644
179	5	5330-00-914-4645	12603	225856
179	6	5365-00-801-2500	96906	MS16625-1112
179	7	4820-00-455-5649	12603	217633
179	8	2520-00-891-0217	40152	217657
179	9	5315-00-455-5639	12603	667209
179	10		12603	217635
179	11	2520-00-891-0217	40152	217657
179	12	4730-00-499-9837	62983	7077
179	13	5315-00-930-6204	40152	300058
179	14		92674	9410363
179	15		12603	654724
179	16	2520-00-455-5647	12603	217745
179	17	3110-00-142-6040	96906	MS19061-20011
179	18		12603	202200
179	19		03504	58O5
179	20		12603	10512
179	21	5340-00-454-7844	12603	217632
179	22	4820-00-922-1953	40152	217650
179	23	3110-00-948-9796	96906	MS19061-20013
179	24	5360-00-904-9918	12603	217651
179	25	2520-00-891-0214	40152	217652
179	26	4130-00-995-1805	89346	304130C1
179	27	533-00-706-3188	12603	25K40024
179	28	5360-00-964-4656	12603	217648
179	29	4730-00-105-2684	40152	40K02
180	1	2520-00-891-0216	40152	217654
180	2	2520-00-015-7137	12603	47K3
180	3	4820-00-454-7832	12603	217634
180	4	2520-00-891-0217	40152	217657
180	5	5330-00-914-4645	12603	225856
180	6	5365-00-801-2500	96906	MS16625-1112
180	7	2520-00-454-7833	12603	226869
180	8	5330-00-359-4054	12603	25K40100
180	9		03504	217647
180	10	3120-00-454-7835	12603	217646
180	11	2520-00-455-5646	12603	223496
180	12		12603	217645
180	13	2520-00-979-8765	40152	220983
180	14	5330-00-582-2855	96906	MS28775-113
180	15		40152	217637
181	1	2520-00-470-6271	12603	230325

**CROSS-REFERENCE INDEXES
FIGURE AND ITEM NUMBER INDEX**

FIG.	ITEM	STOCK NUMBER	FSCM	PART NUMBER
181	2		12603	654724
181	3	5340-00-420-2127	30780	16P50NS
181	4	5315-00-930-6204	40152	300058
181	5	4730-00-105-2684	40152	40K02
181	6	4730-00-891-0206	40152	227422
181	7	5330-00-930-5163	40152	731964
181	8	2520-00-891-0216	40152	217654
181	9	2520-00-015-7137	12603	47K3
181	10		03504	5EO5
181	11	5305-00-007-6338	12603	IC512
181	12	5340-00-454-7844	12603	217632
181	13	473000-089-2515	30780	1/4 HP-S
181	14		03504	230326
182	1	4730-00-891-0205	40152	227418
182	2	5330-00-064-7777	12603	91F7
182	3	2520-00-891-0192	40152	228096
182	4	3110-00-183-9901	96906	MS19065-45
182	5	531000-930-5150	40152	743314
182	6	5365-00-891-0207	40152	227423
182	7	5315-00-930-6204	40152	300058
182	8	2520-00-470-6272	12603	228094
182	9		02697	2-119N219-7
182	10	2520-00-891-0191	40152	228095
182	11	2520-00-891-0201	40152	227550
182	12	4730-00-499-9837	62983	7077
182	13	5340-00-930-5717	40152	227564
182	14	2520-00-460-6440	03504	230105
182	15	5360-00-964-4656	12603	217648
182	16	4820-00-922-1953	40152	217650
182	17	3110-00-948-9797	96906	MS19061-20019
182	18	252000-891-0214	40152	217652
182	19	5360-00-904-9918	12603	217651
182	20	4730- 00-995-1 805	89346	304130CI
182	21	5330-00-250-1209	23926	D 361379
182	22	5360-00-964-4546	12603	217649
182	23	2520-00-460-6433	03504	230104
182	24		12603	666587
182	25	5340-00-401-2070	03504	230103
182	26	2520-00-891-0195	40152	227562
183	1	2520-00-891-0202	40152	227555
183	2	5340-00-891-0203	40152	227556
183	3	5340-00-930-7601	40152	659041
183	4		02697	2-119N219-7
183	5	5340-00-930-5718	40152	227558
183	6	2520-00-891-0204	12603	227557
183	7	4730-00-695-1133	19207	8378730
183	8	5330-OU582-2855	96906	MS28775-113
183	9	5330-00-359-4054	12603	25K40100
183	10		03504	217647
183	11	3120-00-454-7835	12603	217646
183	12	2520-00-455-5646	12603	223496

**CROSS-REFERENCE INDEXES
FIGURE AND ITEM NUMBER INDEX**

FIG.	ITEM	STOCK NUMBER	FSCM	PART NUMBER
183	13	5315-00-451-0089	12603	230520
183	14		03250	230102
183	15	2520-00-891-0195	40152	227562
183	16	252000-891-0194	40152	227561
183	17	5365-00-401-2065	12603	230106
183	18	5365-00-801-2500	96906	MS16625-1112
183	19	2520-00-979-8765	40152	220983
183	20	5360-00-250-5622	03504	231134
184	1	5340-00-088-6483	02280	816263
184	2		02280	490094
184	3		02280	483773
184	4		29510	S11363
184	5	4730-00-193-0879	78640	28-14
184	6	2520-00-L83-6697	02280	681144
184	7	5305-00-725-2317	96906	MS90728-64
184	8	5310-00-809-4061	96906	MS27183-15
184	9		02280	801438
184	10	5310-00-261-7340	96906	MS35338-8
184	11	5310-00-732-0558	96906	MS51967-8
184	12		02280	816224
184	13	5310-00-809-4061	96906	MS27183-15
184	14		02280	490091
184	14	5340-00-450-3484	97403	13215E9992
184	15	5310-00-261-7340	96906	MS35338-8
184	16	5310-00-732-0558	96906	MS51967-8
184	17		02280	490094-1
184	18	4730-00-391-3735	02280	817083
184	19		02280	490090
184	20		97403	13215E9991
184	20	2520-00-450-9236	02280	490095
185	1	5305-00-115-9526	96906	MS8154-58
185	2	5310-00-261-7340	96906	MS35338-8
185	3	4710-00-916-9944	80212	BF6045-1
185	4	5330-00-081-8510	15434	103528
185	5	2520-00-297-4740	15434	103527
185	6	5330-00-328-8656	15434	68210
185	7	5305-00-068-05.11	96906	MS90728-62
185	8	2520-00-226-8105	15434	111957
185	9		15434	68209
185	10	4730-00-504-3411	15434	103535
185	11	5310-00-407-9566	96906	MS35338-45
185	12	5305-00-426-4184	15434	S115
185	13	5305-00-782-9489	96906	MS90728-66
185	14	4720-00-916-1899	96906	MS28762-8-0210
186	1	6620-00-993-5546	96906	MS24539
186	2		59257	8PC22
186	3	5930-00-692-9258	96906	Ms90530-2
186	4	5930-00-253-0706	57733	506AJ
186	4	5930-00-902-0193	81349	M12285/1-4A
186	5	4730-00-183024	21450	144035
186	6	02280	8170103839-6	

**CROSS-REFERENCE INDEXES
FIGURE AND ITEM NUMBER INDEX**

FIG.	ITEM	STOCK NUMBER	FSCM	PART NUMBER
186	6	4730-00-249-2029	15434	S933
186	7	5930-00-881-9399	81349	M12285-1-7
186	8	2520-00-450-9288	03504	228566
186	8	2520-00-933-2724	L2603	228499
186	9		03504	IC722J
186	10	5310-00-209-0965	96906	M535338-47
186	11	533000-799-9827	i2603	227087
186	12	473000-995-1805	89346	304130CI
186	13	5330-00-250-1209	23926	D36179
186	14		12603	214668
186	15		89881	227292
186	16		03504	227076
186	17	531500-838-4584	96906	MS16562-66
186	18		03504	228500
187	1		02280	816288
187	2	5310-00-584-5212	96906	M535338-48
187	3	5305-00-071-2069	96906	MS90728-113
187	4	4720-00-913-7945	02280	482750
187	5	5330-00-297-5362	02280	816289
187	6	4710-00-256-2445	02280	680925
187	7	4730-00-226-8319	02280	816275
187	8	4120-00-097-9915	02280	482729
187	9	4720-00-913-3322	02280	482747
187	10	4720-00-913-8667	01276	FGLI78KKK13OO
187	11	4730-00-449-7205	22031	2404-12-16
187	12	473000-044-4715	19207	7338672
187	13	4720-00-913-8669	02280	482746
187	14	4130-01-214-1896	02280	816297
187	15	2520-00-226-1306	12603	227728
187	16		02280	483807
187	17	5305-00-115-9526	96906	MS18154-58
187	18	5310-00-637-9541	96906	MS35338-46
187	19	4720-01-214-1476	02280	482756
187	20		02280	816258
187	21		02280	482733
187	22		02280	482792
187	23		02280	817046
187	24		35301	1030
187	25	4730-00-877-6298	15434	43828
187	26		02280	816920
187	27	4730-00-570-9373	02280	816296
187	28		02280	816291
187	29	4710-00-442-9223	02280	581033
187	30		02280	581034
187	31		87373	0103-12-8
187	32		64392	2195
188	1	5330-00-263-8035	96906	MS29512-20
188	2	5305-00-071-2055	96906	MS90728-89
188	3	472C-00-962-6549	02280	482754
188	4		02280	482749
188	5		02280	581047

**CROSS-REFERENCE INDEXES
FIGURE AND ITEM NUMBER INDEX**

FIG.	ITEM	STOCK NUMBER	FSCM	PART NUMBER
188	6		02280	581024
188	7		02280	816881-50
188B	8		02280	816270
188	9		02280	816881-34
188	10		35301	1030
188	11		02280	816267
188	12		02280	483728
188	13	4720-00-913-7947	02280	482752
188	14	5310-00-209-0965	96906	MS35338-47
188	15	4730-00-431-6277	02280	581023
188	16	5305-00-115-9526	96906	MS18154-58
188	17	5310-00-637-9541	96906	MS35338-46
188	18	4730-00-877-6298	15434	43828
188	19		02280	817046
188	20	4730-00-226-8350	02280	817047
188	21		02280	816271
188	22		02280	816293
188	23		02280	482755
188	24		02280	816295
188	25	4730-00-270-4606	02280	816494
188	26	4720-00-913-4620	02280	482751
188	27	4720-00-913-7946	02280	482748
188	28		02280	581026
188	29	5330-00-263-8036	96906	MS29512-24
188	30	4730-00-930-5392	96906	M551525A16
188	31		02280	816288
188	32	5305-00-071-2069	96906	MS90728-113
188	33	5310-00-584-5272	96906	MS35338-48
188	34	530500-b068-0511	96906	MS90728-62
188	35	4720-00-913-3933	02280	482753
188	36	4130-00-633-5531	02280	482694
188	37	5305-00-071-2058	96906	MS90728-92
189	1	5310-00-209-0965	96906	MS35338-47
189	2	5330-00-297-9990	96906	M528775-222
189	3	5340-01-105-9143	96906	MS21334-42
189	4	5310-00-045-3296	96906	MS35338-43
189	5	5305-00-984-6212	96906	MS35206-265
189	6		97403	13205E4391
189	7		97403	13215E7626-8
189	8		97403	13215E7626-4
189	9		97403	13215E7626-6
189	10		97403	13215E7633-1
189	11		97403	13215E7626-1
189	12		97403	13215E7637-2
189	13		97403	13215E7636-1
189	14	4730- 00-278-3144	59257	HB16-12
189	15	4730-00-815-3406	30780	IFFS
189	16		02280	816833
189	17	4730-00-449-7205	46717	LT-1-34
189	18		97403	13215E7631-7
189	19		97403	13215E7631-14

**CROSS-REFERENCE INDEXES
FIGURE AND ITEM NUMBER INDEX**

FIG.	ITEM	STOCK NUMBER	FSCM	PART NUMBER
189	20	4730-00-781-6089	96906	MS5a5olA6S
189	21	4730-00-044-4715	19207	7338672
189	22	4730-00-196-1526	96906	MS51953-128
189	23		96906	MS51824-14P
189	24	4730-00-812-7999	96906	MS51504A6
189	25		97403	13215E7631-8
189	26	473000-592-1020	96906	MS51508A16
189	27	4730-00-449-7203	7g9470	C3109X2OX16
189	28	472000-936-2189	97403	13215E7632-1
189	29		97403	13205E4358
189	30		97403	13213E9199-7
189	31	5330-00-816-3546	96906	MS28778-20
189	32	5305-00- 071-2055	96906	MS90728-89
189	33	4730-01-029-0167	98441	406-24-20
189	34	4730-00-833-9315	96906	MS51504A16
189	35	473C-00930-5392	96906	M551525A16
189	36	5330-00-804-5694	96906	MS28778-16
189	37	4730-00-231-4009	96906	MS20822-4
189	38	4730-00-223-4912	02280	816129
189	39		02280	811495
189	40		97403	13205E4363
189	41		02280	816589
189	42	4720 00-479-8786	97403	13218E9278-t
189	43	473C-00-472-2611	96906	MS39290-12-12
189	44		45681	12-VBTXS
189	45	4820-00-878-3426	01029	A22TT
189	46	4 72 0- 00-639-9899	01276	2766-12
189	47		45681	12-SBTXS
189	48		02280	816432
189	49		02280	817484
189	50		79740	7350912
189	51	4730-00-449-1204	30780	24-20FTXS
189	52	473000-322-8456	30780	8-12FBTXS
189	53		02280	817494
189	54	4730-00-263-5267	61848	980381
189	55	5310-00-584-5272	96906	MS35338-48
189	56	530500-071-2069	96906	MS90728-113
189	57		97403	13025E4333
189	58	473-00-755-7609	81349	M52525/16-16
189	59	5330-00-579-7927	96906	MS28775-225
189	60		97403	13205E3813
189	61	5310-00-637-9541	96906	MS35338-46
189	62	5340-00-725-5268	96906	MS21334-24
189	63	5305-00-068-0511	96906	MS90728-62
190	1		12503	482723
190	2	4730-00-089-2515	30780	1/4 HP-S
190	3		30874	227730
190	4	5330-00-927-9242	29510	324014R91
190	5		03504	47K5
190	6		30874	227732
190	7	5360-00-164-2132	12603	201043

**CROSS-REFERENCE INDEXES
FIGURE AND ITEM NUMBER INDEX**

FIG.	ITEM	STOCK NUMBER	FSCM	PART NUMBER
190	8	3110-00-100-6153	88042	AAF216CP20
190	9		03504	227729
190	10	5340-00-836-0647	96906	MS35648-9
191	1	5315-00-842-3044	96906	M524665-283
191	2	5310-00-080-6004	96906	M527183-14
191	3		02280	781385
191	4		96906	MS20392-5C29
191	5	4730-00-187-0840	88044	AN816-4
191	6		97403	13215E7626-4
191	7	4730-00-231-5621	88044	AN916-6
191	8		02280	817476
191	9		97403	13215E7626-5
191	10		97403	13216E9547
191	i t	5310-00-768-0319	96906	MS51968-2
191	12	5310-00-582-5965	96906	M 535338-44
191	13	5305-00-068-0506	96906	MS90726-6
191	14		97403	13216E8030
192	1	5305-00-068-05L1	96906	M590728-62
192	2	5310-00-261-7340	96906	MS35338-8
192	3	2910-00-015-7140	70040	5577251
192	4	2520-00-051-9808	70040	5577412
192	5	5330-00-840-0868	40152	943694
192	6	2940-00-580-6283	96906	M535802-3
192	7		70040	5577414
192	8	2520-00-050-5941	70040	5577425
192	9	2520-00-051-9834	30076	145199
192	10	5310-00-997-9005	99974	5574348
192	11		89346	304741C1
192	12		70040	OF388
192	13	5310-00-878-7639	97907	5573960
192	14	2520-00-045-3977	70040	5575957
192	15	2520-00-045-4145	89346	304752C1
193	1		92863	M2933
193	2	2520-00-460-6442	92863	M2933-5110
194	1		15434	202099
194	2	3040-00-470-9903	15434	202100
194	3	3010-00-470-9902	15434	156821
194	4	5310-00-486-2505	15434	108330
194	5	5310-00-136-9746	15434	116483
L94	6		15434	167117
194	7	5305-00-068-0511	96906	MS90728-62
194	8	531000-157-5560	15434	120838
194	9	6130-00-859-0595	06288	S307
194	10	5330-00-492-6358	15434	156819
194	11	5330-00-084-7785	15434	139845
195	1	2520-00-226-1197	78500	922-04-22988
195	2		70960	922-55-22988
195	3		70960	3N20
195	4		70960	35N4-2A
195	5		70960	3NYR27
195	6	2520-00-133-072 5	78500	DC4N1

**CROSS-REFERENCE INDEXES
FIGURE AND ITEM NUMBER INDEX**

FIG.	ITEM	STOCK NUMBER	FSCM	PART NUMBER
195	7		70960	L09-01
195	8		70960	1 11-05
195	9		70960	110-05
195	10		70960	208-03
195	11		70960	3NLS24
195	12	4730-00-172-0031	9690b	MS15003-5
195	13		70960	35NIA
195	14		70960	3NF58
196	1	2520-00-401-0603	02280	484354
196	2	252 0-00-847-2970	'75535	CP72NI9
196	3		70960	W AR26-2
196	4		70960	WAFR26-1
196	5		70960	DCD40-2
196	6		70960	72NYSM32-42
196	7	2520-00-459-5988	70960	72NLS32-55
196	8		70960	PLD6-27-1
197	1	5306-00-009-2488	02280	482688
197	2	253-00-405-1746	02280	482684
197	3		71956	126176MILG10924
197	4	5365- 00-233- 7737	02280	482699
197	5	5311-01-063-2225	45152	24855FX
197	6	02280	680907	
197	7	2530-00-405-1745	02280	482687
197	8	5330-00-257-0182	02280	482686
197	9	5365-00-257-0184	02280	482685
197	10	531C00-857-5561	96906	MS21045C7
197	11	5305- 00-726-2553	96906	MS90727-166
197	12	2520-00-097-9922	02280	482437
197	13		70960	955-04-23987
197	14		10960	955-55-23986
197	15		70960	82N4A
197	16		70960	82N7-1
197	17		70960	82N1A
197	18		78500	72N2
197	19	4730-00-050-4208	96906	MS15003-1
197	20		70960	82NI
197	21		70960	DC82N
197	22	5310-00-350-5560	72260	51102
197	23		70960	51003
197	24		70960	82NO2
197	25		70960	518-4
197	26	5315-00-298-1499	96906	MS24665-360
197	27		70960	208-03
197	28		70960	G 6674M
197	29		70960	82N8
198	1	252000-097-9923	78500	955-04-23986
198	2		70960	82N7-1
198	3		70960	82N4A
198	4		70960	82N4-IA
198	5		70960	G6674M
198	6		70960	DC82N

**CROSS-REFERENCE INDEXES
FIGURE AND ITEM NUMBER INDEX**

FIG.	ITEM	STOCK NUMBER	FSCM	PART NUMBER
198	7	5310-00-350-5560	72260	51102
198	8		70960	51003
198	9		70960	82NO2
198	10		70960	G8706M
198	11		70960	208-03
198	12		70960	82NB
198	13		70960	82N4A
198	14		70960	82N7-1
198	15		70960	82hYS32-6
198	16		70960	G6674M
198	17		70960	955-55-23986
198	18		70960	G6674H
198	19		70960	72N7-2
198	20	5310-00-209-0965	96906	HS35338-47
198	21		70960	82N4-IA
198	22		70960	82NIA
198	23		78500	72N2
198	24	4730-00-050-4208	96906	HS15003-1
198	25		70960	82N1A
198	26		78500	72N2
198	27	4730-00-050-4208	96906	MS15003-I
199	1	2520-00-401-0614	78500	955-04-35555
199	2	2520-01-271-1985	70960	82NLS40-45
199	3		70960	WAS40-3
199	4		70960	WAFS40-2
199	5		70960	OCD50-3
199	6		70960	78WB1-IA
199	7	4730-00-050-4208	96906	NS15003-1
199	8		70960	78WBI-I
199	9		70960	DEFR22-1
199	10		70960	82N7-1
199	11		70960	78WB4-IA
199	12	5310-00-834-8734	96906	MS35691-37
199	13		70960	9555535784
199	14		70960	PL06-27-I
200	1		70960	PL06-27-1
200	2		70960	9555535184
200	3		70960	DCD50-3
200	4		70960	W AS40-3
200	5		70960	WAFS40-2
200	6	2520-00-499-9645	78500	78WB4-SA
200	7		70960	SERUR17-1
200	8		70960	82N7-1
200	9		70960	78WB1-IA
200	10		70960	DEFR2-1
200	11		70960	78iB1-1
200	12	4730-00-05G-4208	96906	MSL5003-1
200	13	5310-00-834-8734	96906	MS3569t-37
200	14		70960	78W84-4A
200	15		70960	SERUR17-1
200	16		70960	78WB4-2

**CROSS-REFERENCE INDEXES
FIGURE AND ITEM NUMBER INDEX**

FIG.	ITEM	STOCK NUMBER	FSCM	PART NUMBER
200	17	2520-01-271-1985	70960	82NLS40-45
200	18	530500-724-5910	96906	MS90725-162
200	19		90192	484888
201	1	2520-00-401-0602	97403	13208E6354
201	2	5306-00-052-3714	29510	21205R1
201	3		70960	92N4A
201	4		70960	92NLS48-24
201	5		96096	MS35691-37
201	6		70960	PL-NY6-1
201	7		70960	WAS48-3
201	8		70960	WAFR39-3
201	9		70960	DCD60-1
201	10	5305-00-100-6791	78500	CSH8-20-16
201	11		70960	DEFR29-1
201	12		70960	92N1A
201	13		70960	16448
201	14		70960	92N4-3A
201	15		70960	WALH8-3
201	16		70960	CSH8-20-23
201	17		70960	9NYSM48-23
201	18		70960	WRPI-120-1
201	19		70960	92N8
201	20	4730-00-050-4208	96906	MS15003-1
202	1	5305-00-022-3870	96906	MS90727-240
202	2		02280	816252
202	2		02280	816890
202	3		02280	816117
202	3	534000-809-1494	96906	MS21333-105
202	4	5310-00-582-5965	96906	MS35338-44
202	5	5305-00-071-2232	96906	MS90725-19
202	6	4720-00-730-4428	75535	482683
202	6	4720-01-219-3086	01276	FA1583GGG0320
202	7		96906	MS51527-A8
202	8		02280	483779
202	9	5310-00-045-1091	19207	451091
202	10		75535	131347
202	10	2520-00-404-2710	97403	13213E9493
203	1	5307-01-032-8506	03504	112587
203	2		03504	113348
203	2	2520-01-034-1689	03504	119490
203	3		03504	tIF12
203	4	4710-00-256-2543	03504	119107
203	5		03504	109931
203	6	3110-00-0-75-1567	12603	713999
203	7	5310-00-180-0277	96906	MS35333-76
203	8	5306-00-031-2978	03504	I C620C
203	9	2520-00-951-7606	03504	113337
203	10		03504	119366
203	10	2520-00-051-9844	12603	108662
203	11	5330-00-359-0054	03504	110897
203	12	2520-00-053-0921	89346	270556CI

**CROSS-REFERENCE INDEXES
FIGURE AND ITEM NUMBER INDEX**

FIG.	ITEM	STOCK NUMBER	FSCM	PART NUMBER
203	13		03504	5052291
203	13	4730-00-163-4645	03504	119469
203	14	5307-01-033-5119	03504	112588
203	15	5310-00-470-5846	03504	106547
203	16		03504	64DO9
203	17	2520-00-464-1222	95879	G301370
203	17	4820-00-359-0167	03504	103452
204	1	2520-00-470-9881	03504	125926
204	1	2520-00-951-6663	03504	118038
205	1		75535	119098
205	1	2520-00-470-9882	03504	119505
205	2	2520-00-226-1225	03504	2109077
205	3		03504	119099
205	4		03504	101209
205	5	5306-00-358-9693	03504	to1210
205	6	5310-00-J.L-8297	11083	4M6953
205	7		03504	1[9100
205	8		89881	815357
205	8	3020-00-936-3817	03504	126565
205	9	5310-00-469-3859	03504	86-D-09
205	10		03504	109083
205	11		03504	L 01196
205	12		03504	109084
205	13	3110-00-1586019	43334	UY1308TM
205	14	2520-00-995-1643	03504	101213
205	15	3110-00-100-0589	16662	OBT47620
205	[6	3110-00-100-3611	12603	675254
205	17	5311-00-307-1648	12603	ID09
205	18	5310-00-167-0680	96906	MS35338-49
205	19	5305-00-450-7498	03504	L 21241
205	20	5310-00-891-3430	96906	MS35691-85
205	21	5315-00-121-8020	03504	106923
205	22	5340-00-358-9940	03504	100941
205	23	5310-00-180-0277	96906	MS35333-76
205	24	5305-00-925-9649	96906	MS51095-359
206	1		60038	42690
206	2	3110-00-143-7585	12603	667275
206	3	3020-00-949-6408	03504	117947
206	4	2520-00-226-1200	03504	117959
206	5	3110- 00-00-0262	12603	672009
206	6	3110-00-195-0451	60038	492A
206	7		03504	110857
206	8	5365-00-015-7298	03504	117952
206	8	5365-00-015-7299	03504	117951
206	8	5365-00-050-5816	89346	304762C1
206	9	5330-00-914-4646	81596	455389-526
206	10		03504	117995
206	11	5310-00-671-4109	95019	500357-13
206	12		03504	1C822C
206	13		03504	1C932C
206	14	2520-01-032-6294	03504	119102

**CROSS-REFERENCE INDEXES
FIGURE AND ITEM NUMBER INDEX**

FIG.	ITEM	STOCK NUMBER	FSCM	PART NUMBER
206	15	5305-00-324-6544	12603	1C924C
206	16	5310-00-167-0680	96906	MS35338-49
206	17	533-00-1767-7857	03504	109034
206	18	2520-00-226-8354	03504	119104
206	19		12603	743262
206	19	2520-00-786-8086	40152	743264
206	20	3111-00-227-3730	60038	HM911210
206	21	2520-00-422-9441	03504	109307
206	22		03504	109037
206	23	3110-00-682-4805	12603	675263
206	24		12603	3C824C
206	25		12603	3C1024C
206	26		03504	1225578
206	26	5365-00-097-9925	03504	114351
206	26	5365-00-097-9927	03504	L 25579
206	27	5310-00-721-5932	03504	101224
206	28	531 0-0-721-5933	03504	101223
206	29		03504	1F740
206	30	2520-00-137-1718	03504	117178
206	31		03504	109125
206	32	5310-00-868-8245	03504	110119
206	33		03504	4C1628C
207	1	3110- 00-278-6802	12603	742264
207	2	3110-00-2786803	12603	731990
207	3		03504	111338
207	3	5306-00-031-2977	03504	4C820C
207	4		03504	[08647
207	4		03504	119489
207	5		03504	108648
207	5	3020-00-493-2098	03504	119211
207	6	5330-00-587-3468	03504	108031
207	7	5310-00-078-8634	76005	LM211-5
207	7	5310-01-048-0062	12603	112278
207	8		03504	IC824C
207	8	5305-01-024-2449	12603	1C720C
207	9	2010-00-981-3229	12603	1OF02
207	9	4820-00-053-0866	03504	111805
207	10	2520-00-226-1229	03504	117473
207	10	2520-00-470-9906	03504	118789
207	11	5330-00-465-6759	03504	118790
207	11	5330-0-'717-3480	03504	116923
207	12	5330-00-025-6606	12603	5K251-61
207	13		03504	108650
207	13	3020-00-762-4331	03504	119528
207	14	3120-00-350-9853	03504	113021
207	14	3120-00-493-4017	03504	121492
207	15	473C-00-075-1607	12603	710855
207	15	5340-01-070-7044	12603	119470
207	16	5305-00-459-9900	03504	IC1028C
207	17	5310-00-981-5144	03504	111656
207	18	5310-00-571-4506	03504	114434

**CROSS-REFERENCE INDEXES
FIGURE AND ITEM NUMBER INDEX**

FIG.	ITEM	STOCK NUMBER	FSCM	PART NUMBER
207	19	531-00-0571-4569	03504	108028
207	20	2520-00-226-1228	03504	118859
207	20	2520-00-470-9883	03504	119484
207	21	5310-00-571-4577	03504	107993
207	21	5310-00-713-1339	03504	106357
207	22	3110- 00-183-9901	96906	MS19065-45
207	23	3020-00-402-5132	03504	119487
207	23	3020-00-678-8636	03504	108645
207	24	5365-00-754-1614	03504	106359
207	25		03504	117472
207	25		03504	119485
207	26		12603	108949
207	26	3110-00-100-6153	88042	AAF216CP20
207	27		12603	108644
207	27	3040-00-471-0261	03504	121719
208	1	3120-00-109-7915	03504	117997
208	2	2530-00-226-1238	12603	214811
208	3	5305-01-030-2269	12603	18C838CR
208	4		03504	113486
208	5	5365-00-072-6729	12603	659764
208	6	2530-00-439-9264	12603	2D10
208	7	5310-00-791-8057	12603	23EII
208	8		03504	113359
208	8		03504	113361
208	9	473000-891-7059	12603	10H25
208	10		03504	17C1235CR
208	11		03504	IC1012C
208	12	5310-00-584-7888	96906	MS35338-51
208	13	5310-01-105-9397	12603	4E10
208	14		03504	113374
208	14	5365-00-226-1233	03504	113372
208	14	5365-00-226-1235	03504	113373
208	15	2530-00-097-9930	03504	118028
208	16	2530-00-195-5908	03504	119492
208	16	2530-00-226-1236	03504	113342
208	17	5365-00-097-9931	03504	113357
208	17	5365-00-226-1240	03504	113355
208	17	5365- 00-226-8357	03504	113356
208	18	2530- 00-226-1239	03504	118027
208	19		12603	E412
208	20	5305-00-084-0074	03504	17C1236CR
208	21		03504	ICLOI2C
208	22	5310-00-982-5009	96906	MS21045-10
208	23		03504	108674
208	24	5310- 00-191-8297	11083	4M6953
208	25	2530-00-195-5903	03504	112298
208	26	3120-00-493-4018	03504	112300
208	27	5330-00-359-0054	03504	L10897
208	28	3120-00-632-3564	03504	117998
208	29		03504	118040
208	30		03504	IC812C

**CROSS-REFERENCE INDEXES
FIGURE AND ITEM NUMBER INDEX**

FIG.	ITEM	STOCK NUMBER	FSCM	PART NUMBER
208	31	473C-01-025-7723	12603	12H15
208	32		12603	66D22R
Z08	33	5306-00-451-0193	40152	517355
208	34	2530-00-632-3619	03504	113330
208	35	4730-00-891-7059	12603	1OH25
208	36	3120-00-587-4781	51588	B24L
208	37	2530-00-226-1242	03504	113364
208	37	2530-00-226-1243	03504	113363
208	38	5310- 00-834-8760	03504	107010
208	39	2520-00-076-5 090	03504	108649
209	1		40152	943567
209	2	2520-00-738-8662	78500	CP92N17
209	3		12603	943420
209	4	4730-00-019-1456	12603	LIH15
210	1	5305-00-022-3870	96906	MS90727-240
210	2		02280	816252
210	2		02280	816890
210	3		02280	816117
210	3	5340-00-809-1494	96906	MS21333-105
210	4	5310-00-582-5965	96906	MS35338-44
210	5	5305-00-071-2232	96906	MS90725-19
210	6		97403	13215E9966-1
210	6	4720-00-730-4428	75535	482683
210	7	5310-00-045-1 091	19207	451091
210	8		03504	131348
210	8		97403	13205E3422
211	1	5307-01-032-8506	03504	112587
211	2		03504	113348
211	2	2520-01-034-1689	03504	119490
211	3		03504	IIF12
211	4	4710-00-256-2543	03504	119107
211	5		03504	109931
211	6	3110-00-075-1567	12603	713999
211	7	5310-00-180-0277	96906	MS35333-76
211	8	5306-00-031-2978	03504	IC620C
211	9	2520-00-951-7606	03504	113337
211	10		03504	119366
211	10	2520-00-051-9844	12603	108662
211	11	5330-00-359-0054	03504	110897
211	12	2520-00-053-0921	89346	270556C1
211	13		03504	5052291
211	13	473C-00-163-4645	03504	119469
211	14	5307-01-033-5119	03504	112588
211	15	5310-00-470-5846	03504	106547
211	16		03504	64009
212	1		03504	119479
212	1	2520- 00-951-6586	03504	118039
213	1		75535	119098
213	2	2520-00-226-1225	03504	2109077
213	3		03504	111353
213	4		03504	117062

**CROSS-REFERENCE INDEXES
FIGURE AND ITEM NUMBER INDEX**

FIG.	ITEM	STOCK NUMBER	FSCM	PART NUMBER
213	5	3120-00-226-1223	03504	117046
213	6		03504	117045
213	7		03504	117044
213	8	2520-00-051-9780	03504	117105
213	9		03504	117043
213	10	5310-00-944-5896	16764	9418881
213	11		03504	119099
213	12		03504	101209
213	13	5306-00-358-9693	03504	101210
213	14	5310-00-191-8297	11083	4M6953
213	15		03504	119100
213	16	2520-00-786-8085	89881	815358
213	17	5310-00-469-3859	03504	86-D-09
213	18		03504	108636
213	19	5306-00-358-9692	03504	IOI196
213	20		03504	108367
213	21	3110-00-158-6019	43334	UY1308TM
213	22	2520-00-995-1643	03504	101213
213	2.3	3110-00-100-0589	16662	OBT47620
213	24	3110-00-100-3611	12603	675254
213	25	5310-00-307-1648	12603	1009
213	26	531t-00-167-0680	96906	MS35338-49
213	27	5315-00-121-8020	03504	106923
213	28	5340-00-358-9940	03504	100941
213	29	5310-00-180-0277	96906	MS35333-76
213	30	5305-00-925-9649	96906	MS51095-359
214	1		60038	42690
214	2	3110-00-143-7585	12603	667275
214	3		12603	118030
214	4	2520-00-226-1200	03504	117959
214	5	3110-00-100-0262	08162	BT496
214	6	3110-00-195-0457	60038	492A
214	7		03504	113381
214	8	5365-00-015-7298	03504	117952
214	8	5365-00-015-7299	03504	117951
214	8	5365-00-050-5816	89346	304762C1
214	9	5330-00-914-4646	81596	455389-526
214	10		03504	117995
214	11	531000-671-4109	95019	500357-13
214	12		03504	1C822C
214	13		03504	1C932C
214	14	2520-01-032-6294	03504	119102
214	15	5305-00-324-6544	12603	1C924C
214	16	5310-00-167-0680	96906	MS35338-49
214	17	5330-00-767-7857	03504	109034
214	18	2520-00-226-8354	03504	119104
214	19	2520-00-786-8086	40152	743264
214	20	3110-00-227-3730	60038	HM911210
214	21	2520-00-422-9441	03504	109307
214	22		03504	109037
214	23	3110-00-682-4805	12603	675263

**CROSS-REFERENCE INDEXES
FIGURE AND ITEM NUMBER INDEX**

FIG.	ITEM	STOCK NUMBER	FSCM	PART NUMBER
214	24		12603	3C824C
214	25		12603	3C1024C
214	26		03504	125578
214	26		12603	114352
214	26		12603	114353
214	26	5365-00-097-9925	03504	114351
214	26	5365-00-097-9927	03504	125579
214	27	5310-00-721-5932	03504	101224
214	28	5310-00-721-5933	03504	101223
214	29		03504	1F740
214	30	2520-00-137-1718	03504	711178
214	31	252000-051-9902	03504	109044
214	32	5310-00-868-8245	03504	110119
214	33		03504	4C1628C
215	1	5306-00-193-0866	03504	118479
215	2		03504	117062
215	3		03504	117043
215	4	5310-00-944-5896	L6764	9418881
215	5	2520-00-995-1643	03504	101213
215	6	311000-100-0589	16662	0BT47620
215	7	3110-00-100-3611	12603	675254
215	8	5310-00-307-1648	12603	1009
215	9	5310-00-167-0680	96906	M535338-49
215	10	53C5-00-450-7498	03504	121241
215	11	5310-00-891-3430	96906	MS35691-85
215	12	5315-00-121-8020	03504	106923
215	13	5340-00-358-9940	03504	100941
215	14	5310-00-180-0277	96906	MS35333-76
215	15	5305-00-925-9649	96906	MS51095-359
215	16	3020-00-936-3819	03504	26581
215	17	5310-00-469-3859	03504	86-0-09
215	18		03504	108636
215	19	5306-00-358-9692	03504	101196
215	20		03504	10836'7
215	21	3110-01-158-6019	40152	743263
215	22		03504	119099
215	23		03504	101209
215	24	5306-00-358-9693	03504	101210
215	25	5310-00-191-8297	11083	4M6953
215	26		03504	119100
216	1	2520-00-790-8838	93251	63265
216	2		12603	882199
216	3		12603	882197
216	4		12603	882198
216	5	2520-00-470-9891	03504	840596
216	6		40152	960899
216	7	2520-00-470-9893	40152	875913
216	8		03504	941790
216	9		40152	87391JI
217	1	3110-00-278-6802	12603	742264
217	2	3110-00-278-6803	12603	731990

**CROSS-REFERENCE INDEXES
FIGURE AND ITEM NUMBER INDEX**

FIG.	ITEM	STOCK NUMBER	FSCM	PART NUMBER
217	3		03504	111338
217	3	5306-00-031-2977	03504	4C820C
217	4		03504	108647
217	4		03504	119489
217	5		03504	108648
217	5	3020-00-493-2098	03504	119211
217	6	5330-00-587-3468	03504	108031
217	7	5310-00-078-8634	76005	LM211-5
217	7	5310-00-514-6479	66640	34023
217	8		03504	1C824C
217	8	5305-01-024-2449	12603	1C720C
217	9	2010-00-981-3229	12603	10F02
217	9	482000-053-0866	03504	111805
217	10	2520-00-226-1229	03504	117473
217	10	2520-00-47C-9906	03504	118789
217	11	5330-00-465-6759	03504	118790
217	11	5330-00-717-3480	03504	116923
217	12	533000-025-6606	12603	SX251-61
217	13		03504	108650
217	13	3020-00-762-4331	03504	119528
217	14	312G-00-350-9853	03504	113021
217	14	3120-00-493-4017	03504	121492
217	15	4730-00-075-1607	12603	710855
217	15	5340- 01-070-7044	12603	119470
217	16	5305-00-459-9900	03504	1C1028C
217	17	5310-00-981-5144	03504	111656
217	18	5310-00-571-4506	03504	114434
217	19	5310-00-571-4569	03504	108028
217	20	2520-00-226-1228	03504	118859
217	20	2520-00-47G-9883	03504	119484
217	21		03504	107991
217	21	5310-00-713-1339	03504	106357
217	22	3110-00-183-9901	96906	MS19065-45
217	23	3020-00-402-5132	03504	119487
217	23	3020-00-678-8636	03504	108645
217	24	5310-00-571-4577	03504	107993
217	24	5365-00-754-1614	03504	106359
217	25		03504	117472
217	25		03504	119485
217	26	3110-00-100-6153	88042	AAF216CP20
217	26	3110-00-100-6155	12603	10J12
217	27		12603	108644
217	27	3040-00-471-0261	03504	121719
218	1	3120-00-109-7915	03504	117997
218	2	2530-00-226-1238	12603	214811
218	3	5305-01-030-2269	12603	18C838CR
218	4		03504	113486
218	5	5365-00-072-6729	12603	659764
218	6	2530-00-439-9264	12603	2010
218	7	531L-00-791-8057	12603	23E11
218	8		03504	113359

**CROSS-REFERENCE INDEXES
FIGURE AND ITEM NUMBER INDEX**

FIG.	ITEM	STOCK NUMBER	FSCM	PART NUMBER
218	8		03504	113361
218	9	473000-891-7059	12603	10H25
218	10		03504	17C1235CR
218	11		03504	1C1012C
218	12	5310-00-584-7888	96906	MS35338-51
218	13	531101-105-9397	12603	4E10
218	14		03504	113374
218	14	5365-00-226-1233	03504	113372
218	14	5365-00-226-1235	03504	113373
218	15	2530-00-097-9930	03504	118028
218	16	2530-0-195-5908	03504	119492
218	16	2530-00-195-5909	03504	119494
218	16	2530-00-226-1236	03504	113342
218	16	2530-00-226-1237	03504	113341
218	17	5365-00-097-9931	03504	113357
218	17	5365-00-226-1240	03504	113355
218	17	5365-00-226-8357	03504	113,356
218	18	2530-00-226-1239	03504	118027
218	19		12603	E412
218	20	5305-00-084-0074	03504	17C1236CR
218	21		03504	LCLO12C
218	22	5310-00-982-5C09	96906	M521045-10
218	23		03504	108674
218	24	5310-00-191-8297	11083	4M'6953
218	25	2530-00-195-5903	03504	112298
218	26	3120-00-493-4018	03504	112300
218	27		03504	118097
218	28	3120-00-632-3564	03504	117998
218	29		03504	118040
218	30	201C-00-981-3229	12603	10F02
218	31	4730-01-025-7723	12603	12H15
218	32		12603	66D22R
218	33	53C6-00-451-0193	40152	517355
218	34	2530-00-195-5906	03504	119502
218	35	4730-00-891-7059	12603	10H25
218	36	312C-00-587-4781	51588	B24L
218	37	2530-00-226-1242	03504	113364
218	37	253000-226-1243	03504	113363
218	38	5310-00-834-8760	03504	107010
218	39	2520-00-076-5090	03504	108649
219	1		40152	943567
219	2	2520-00-738-8662	78500	CP92N17
219	3		40152	943420
219	4	4730-00-019-1456	12603	11H15
220	1	3040-00-682-7640	03504	117180
220	2	4010-00-460-3137	03504	117184
220	3	5365-01-129-6848	03504	9J28
220	4		12603	117181
220	5		96906	MS1652-175
220	6		12603	117185
220	7	5315-00-195-1423	03504	119542

**CROSS-REFERENCE INDEXES
FIGURE AND ITEM NUMBER INDEX**

FIG.	ITEM	STOCK NUMBER	FSCM	PART NUMBER
220	8	2530-01-106-4689	12603	119496
220	9		12603	117185
220	10		12603	119497
221	1	2530-00-226-8359	12603	126439
221	2	2530-00-437-0070	03504	116885
221	3	5305-00-052-0134	03504	107706
221	4	2530-00-914-4644	03504	1-6441
221	5	4730-00-891-0228	03504	113249
221	6		03504	112230-NSS
221	7	5310-00-460-4576	12603	2006R
221	8	5310-00-187-3180	12603	24E06R
221	9	2530-00-051-5480	03504	126246
221	10	5315-00-465-9328	03504	112211
221	11		03504	1F308
221	12	2520-00-051-5310	03504	111505
221	13	5315-00-051-5581	03504	112216
221	14	2530-00-053-1023	92679	271793C1
221	15	53C5-00-465-6676	03504	109597
221	16		03504	1C812C
221	17	5310-00-671-4109	95019	500357-13
221	18	2530-00-226-1241	89881	112213
221	19	5360-00-913-8666	03504	119.650
221	20	2530-00-226-8360	03504	108676
221	20	2530-00-226-8361	03504	108675
221	21		03504	108677
221	22	3120-00-902-6767	03504	102189
222	1	2530-00-951-3783	02280	117499
222	2	2530-00-470-9887	06853	243687
222	3	5310-00-450-7493	06853	243688
222	4		06853	243689
222	5		06853	246399
222	6		06853	278902
222	7	5330-00-465-6638	06853	238327
222	8	9390-00-436-3036	06B53	242013
222	9		06853	244846
222	10		06853	243693
222	11		06853	202986
222	12	5310-00-835-2037	96906	MS35691-53
222	13	2530-00-470-9889	06853	7016-04
222	14	3110-00-470-9886	06853	243686
222	15		06853	202981
222	16	5310-00-208-9572	06853	203147
222	17		06853	278901
222	18		06853	231536
222	19	2530-00-353-0467	06853	231534
222	20		06853	277830
222	21		06853	7025-03
222	22		06853	7325-01
222	23	5310-00-880-7746	96906	MS51968-5
222	24	5310-00-959-4679	96906	MS35340-45
222	25	5330-00-460-4583	06853	245041

**CROSS-REFERENCE INDEXES
FIGURE AND ITEM NUMBER INDEX**

FIG.	ITEM	STOCK NUMBER	FSCM	PART NUMBER
222	26	9905-01-028-1371	06853	243824
222	27	5305-00-090-4989	06853	246456
222	28		06853	243677
222	29	5360-00-460-0038	06853	243678
222	30		06853	243683
222	31	3120-00-466-2507	06853	243681
222	32	533000-460-4570	06853	243682
222	33	5330-00-46G-4571	06853	243684
222	34	5330-00-460-4572	06853	240537
222	35		06853	244845
222	36	5365-00-450-6015	06853	241993
222	37	2530- 00-470-9888	06853	244409
222	38	2530- 00-470-9885	06853	243685
222	39		06853	243680
223	1	5310-00-761-6882	96906	MS51967-2
223	2	5310-00-582-5965	96906	MS35338-44
223	3	4440-00-962-6091	06853	A275797
223	4	4820-00-411-5457	19207	11602513
223	5	4720-00964-7308	02280	482943
223	6		53711	59793-1
224	1	5310-00-761-6882	96906	MS51967-2
224	2	5310-00-582-5965	96906	MS35338-44
224	3		02280	581554
224	4	5305-00-225-3843	96906	MS90728-8
224	5	2530-00-859-7335	96906	MS53067-1
224	6		02280	581556
225	1		58470	R116-O2CK
225	2		79227	PC84SPRING
225	3		79227	77
225	4	5330-00-690-3484	79227	101
225	5		79227	2
226	1		79470	48X6X6
226	2		02280	484854
226	3		97403	13205E3315
226	4	5305-00-115-9526	96906	M518154-58
226	5		02280	581163
226	6		02280	817413
226	7	4730-00-257-2100	72582	118760
226	8		97403	13205E3452
226	9	4710-00-240-5424	97403	13205E3332
226	10		97403	13215E7645-3
226	11	4730- 00-254-6225	70334	20723
226	12		97403	13215E7640-2
226	13	4173-00-835-3003	96906	MS51504A6-6
226	14	4720-00-414-5970	02280	489086
226	15		02280	484190
226	16	4730-00-496-7330	93061	159F-6-4
226	17		97403	13215E7045-2
226	18	4730-00-827-9291	96906	MS35869-43
226	19	4730-00-288-9422	30327	655FE2-6
226	20	4710-00-240-5485	97403	13213E9167

**CROSS-REFERENCE INDEXES
FIGURE AND ITEM NUMBER INDEX**

FIG.	ITEM	STOCK NUMBER	FSCM	PART NUMBER
226	21	5310-00-637-9541	96906	MS35338-46
226	22	47100-240-5482	97403	13205E3392
226	23	4730-00-391-3771	96906	MS39158-20
226	24		06853	231329REV17
226	25		97403	13215E7640-1
226	26		03533	228993
226	27	4730-00-585-7498	30780	8FBRX-B
226	28	5305-00-225-3843	96906	MS90728-8
226	29	5311-00-582-5965	96906	MS35338-44
227	1		97403	13205E3303
227	2	4820-00-436-3032	06853	7012-10
227	3	4730-00-439-6021	20969	248X6X2
227	4		97403	13205E3304
227	5		97403	13205E3301
227	6	2530-00-254-5562	06853	7012-09
227	7	4730-00-266-0538	96906	MS35869-23
227	8		97403	13205E3305
227	9		97403	13213E9165
227	10	4730-00-265-6909	41947	A325
227	11	4710-00-240-5388	02280	484838
227	12		79470	49XIOA
227	13		97403	13205E3391
227	14	4730-00-289-0373	20969	E246X10
227	15	4730-00-193-7078	14351	X5062
227	16	4730-00-257-2100	72582	118760
227	17	4710-00-240-5406	97403	13205E3322
227	18		97403	132L3E8802
227	19		97403	13205E3296
227	20		97403	13205E3298
227	21	4730-00-287-1701	41947	A342
227	22		72216	145X6X6X8
227	23	4820-00-411-5456	02280	482593
227	24	4730-00-827-9291	96906	MS35869-43
227	25		97403	13205E3375
227	26		97403	13205E38
227	27	4730-00-430-4380	02280	817410
227	28		97403	13213E8804
227	29	4710-00-240-5497	97403	13205E3314
228	1		97403	13215E7645-2
228	2		02280	817413
228	3	4710-00-240-5422	02280	484748
228	4	4730-00-263-3699	84849	WWP521
228	5	4820-00-411-5456	02280	482593
228	6		72216	145X6X6X8
228	7		97403	13215E7640-1
228	8	4730-00-277-5553	96906	MS51952-2
228	9	5305-00-044-4153	96906	MS90725-109
228	10	5310-01-150-5922	97403	13206E4482-2
228	11	5310-00-584-5272	96906	MS35338-48
228	12	5310-01-070-2105	96906	MS51967-14
228	13		02280	483092

**CROSS-REFERENCE INDEXES
FIGURE AND ITEM NUMBER INDEX**

FIG.	ITEM	STOCK NUMBER	FSCM	PART NUMBER
228	14		30379	8040345
228	15		02880	484549
228	16	4730-00-835-3003	96906	MS51504A6-6
228	17		97403	13215E9966-3
228	18		02280	484190
228	19	4730-00-254-6225	70334	20723
228	20	4730-00-391-3771	96906	MS39158-20
228	2L		06853	231329REV17
228	22	5310-00-582-5965	96906	MS35338-44
228	23	5310- 00-761-6882	96906	MS51967-2
228	24	5305-00-071-2241	96906	MS90725-10
228	25	413000-288-9417	96906	MS39160-8
228	26		97403	13205E3347
228	27		02280	489150
228	28	4730-00-266-0538	96906	MS35869-23
228	29		02280	816349
229	1		02280	816349
229	2		02280	484563
229	3		02280	816493
229	4		97403	13205E3308
229	5	4730-00-949-8694	41947	A-327
229	6	471 -00-240-5606	97403	13205E3934
229	7		97403	13205E3928
229	8	473000-254-6225	70334	20723
229	9		97403	13205E3926
229	10		97403	13205E3429
229	11	4730-00-288-9422	30327	655FE2-6
229	12		97403	13205E3930
229	13		97403	13205E3435
229	14	4710-00-240-5542	97403	13205E3398
229	15	5310-00-732-0558	96906	M551967-8
229	16	5310-00-637-9541	96906	MS35338-46
229	17	5305-00-725-2317	96906	MS90728-64
229	18	473C-00-266-0538	96906	MS35869-23
229	19		97403	13205E3342
229	20		97403	13205E3927
229	21		97403	13205E3924
230	1		97403	13213E9729
230	2	5305-00-984-6212	96906	MS35206-265
230	3	5310-00-045-3296	96906	M535338-43
230	4		97403	13205E3B26
230	5	4820-00-595-2761	56442	BB29157
230	6	4710-00-240-5395	97403	13205E3451
230	7	4730-00-949-8694	41947	A-327
230	8	4710-00-240-5422	02280	484748
230	9	473-00-287-1701	41947	A342
230	10		97403	13205E8933
230	11	5340-00-071-3835	98320	97403
230	12		97403	13205E3847
230	13		02280	817414
230	14	4730-00-277-1896	96906	MS14315-5X

**CROSS-REFERENCE INDEXES
FIGURE AND ITEM NUMBER INDEX**

FIG.	ITEM	STOCK NUMBER	FSCM	PART NUMBER
230	15	4130-00-268-3709	02280	817616
230	16		97403	13205E3311
230	17		02280	489140
230	18	5315-00-839-2326	96906	MS24665-281
230	19	5315-00-401-9204	97403	13205E3780-2
230	20	534000-724-7038	96906	MS21333-76
230	21	2530-00-404-2692	16309	S1823
230	22		97403	13205E3780-L
230	23		02280	489150
230	24	4730-00-540-2745	19207	444152
230	25	4730-00-827-9291	96906	MS35869-43
230	26	4710-00-240-5427	97403	13213E9731
230	27	4730-00-254-6227	16760	1073
230	28	482000-630-6109	75418	1047-36000-30
230	29		91403	13216EB008
231	1	2530-00-270-3878	19207	7338409
231	2	4730- 00-595-0083	96906	MS35746-1
231	3		19207	125631
231	4	4820-00-411-5454	06853	7020-01
231	5	4730- 00-278-4603	79470	48X8X8
231	6	4710-00-240-5594	97403	13205E3465
231	7	4730-00-287-1701	41947	A342
231	8		97403	13213E9154
231	9	4730-00-401-7132	72216	144X8X8X6
231	10	4710-00-240-5384	97403	13213E8812
231	11	4730-00-540-2745	19207	444152
231	12	4730-00-827-9291	96906	MS35869-43
231	13		97403	13205E3935
231	14	4730-00-266-0538	96906	MS35869-23
231	15	4820-01-271-1898	06853	7027-01
231	16		97403	13213E9178
231	17		02280	817414
231	18		72216	246X8X8
231	19	4820-00-411-5456	02280	482593
232	1	4730-00-921-3245	96906	MS39162-8
232	2		97403	13213E8982
232	3	5306-00-225-8514	96906	MS90725-50
232	4	2530-00-254-5949	06853	7011-04
232	5	4710-00-240-5397	97403	13213E9359
232	6	4730-00-949-8694	41947	A-327
232	7		97403	13205E3426
232	8		02280	484875
232	9		97403	13205E3932
232	10	4710-00-240-5388	02280	484838
232	11	4710-00-240-5526	97403	13205E3382
232	12	4730-00-288-9422	30327	655FE2-6
232	13	4710-00-471-0361	02280	484698
232	14	4730-00-827-9291	96906	MS35869-43
232	15		02280	817414
232	16		02280	489154
232	17		02280	805931

**CROSS-REFERENCE INDEXES
FIGURE AND ITEM NUMBER INDEX**

FIG.	ITEM	STOCK NUMBER	FSCM	PART NUMBER
232	18	2530-00-270-3878	19207	7338409
232	19	4730-00-595-0083	96906	M535746-1
232	20	4710-00-240-5512	97403	13205E3328
232	21	4710-00-240-5607	97403	13205E3455
232	22		02280	484721E3455
232	23	4710-00-240-5612	97403	13205E3421
232	24	5310-00-582-5965	96906	MS35338-44
232	25	5305-00-071-2510	96906	MS90728-13
232	26	5310-00-809-3078	96906	M527183-11
232	27	4710-00-240-5398	02280	484841
232	28		79470	48X6X6
232	29		06853	7012-13
232	30	4710-00-240-5409	97403	13205E3310
232	31	5310-00-880-7744	96906	MS51967-5
232	32	5310-00-407-9566	96906	MS35338-45
232	33		97403	13205E3341
233	1	4730-00-257-2100	79470	45X6
233	2		97403	13213E8806
233	3	4730-00-254-6228	41947	A4889
233	4	4710-00-240-5394	97403	13213E8809
233	5		02280	484690
233	6	4730-00-595-0083	96906	MS35746-1
233	7	4730-00-244-9848	40670	11682888
233	8	4130-00-827-9291	96906	M535869-43
233	9	4710-00-240-5392	97403	13205E3925
233	10	4710-00-240-5386	97403	13213E8813
233	11		97403	13205E8981
233	12		81343	8-8010208
233	13	4730-00-401-7[32	93061	144F-8-8-6
233	14		97403	13213E9154
233	15	4730-00-277-1896	96906	MS14315-5X
233	16	5306-00-225-8496	96906	M590725-31
233	17	5310-00-407-9566	96906	MS35338-45
233	18		02280	482603
233	19		79470	48X6X6
233	20		97403	13205E3309
233	21	5930-00-888-9865	96906	M575062-1
233	22		97403	13213E8805
233	23	473C-00-202-6491	96906	MS51847-2
233	24	4730-00-816-7757	41947	A4941
233	25		02280	816349
233	26	4820-00-844-2527	19207	11602157
233	27		96906	MS14314-4
233	28	4710-00-240-5391	97403	13213E8817
234	1		97403	13205E3414
234	2		06853	70015-15
234	3	4730-00-044-4625	30379	444625
234	4		02280	483050
234	5		02280	483049
234	6	5310-00-637-9541	96906	MS35338-46
234	7	5310-00-732-0558	96906	MS51967-8

**CROSS-REFERENCE INDEXES
FIGURE AND ITEM NUMBER INDEX**

FIG.	ITEM	STOCK NUMBER	FSCM	PART NUMBER
234	8	4710-00-240-9033	97403	13205E3393
234	9	4730-00-265-6909	41947	A325
234	10		97403	13205E3929
234	11		02280	817593
234	12	4730-00-193-2709	96906	MS51846-24
234	13	473C-01-208-9232	96906	MS 14305-2VA
234	14	4820-00-411-8102	06853	7024-01
234	15	4730-00-391-3771	96906	MS39158-20
234	16		97403	13218E9253-4
234	17		97403	L3205E3418
234	18		97403	13213E9234
234	19		97403	13205E3374
234	20	4730-00-254-6211	96906	MS39162-3
234	21		79470	44X4
234	22		97403	13205E3936
234	23	2530-00-254-5564	06853	7005-14
234	24	4730-00-288-9422	30327	655FE2-6
234	25		97403	13205E3361
235	1		97403	13213E8965
235	2	4730-00-254-6225	92878	5128
235	3	4710-00-240-9014	02280	484804
235	4		02280	817227
235	5	4820-00-948-7779	02280	484541
235	6		97403	13205E3443
235	7	4730-00-265-6909	41947	A325
235	8		97403	13205E3329
235	9	4730-00-288-9422	30327	655FE2-6
235	10		97403	13205E3931
235	11		97403	13205E3440
235	12		97403	13205E343L
235	13	4710-00-240-9017	02280	484775
235	14		06853	7012-12
235	15	4730-00-825-9665	02280	817393
235	16	4730-00-816-7750	41947	A4998
235	17	4710-00-240-9040	97403	13213E9166
235	18		06853	279269
235	19	4730-f0-254-6211	96906	MS39162-3
235	20	4710-00-240-9019	97403	13205E3302
236	1	4730-00-254-6227	16760	1073
236	2	4710-00-449-4904	97403	13205E4344
236	3	4730-00-439-6021	20969	248X6X2
236	4	4820-00-411-5457	19207	11602513
236	5	4710-00-240-9027	97403	13216E7854
236	6	4730-00-277-3874	96906	M539157-8
236	7		97403	13205E436
236	8	53C000-984-6209	96906	MS35206-262
236	9	5310-00-045-3296	96906	MS35338-43
236	10		97403	13216E8018-2
236	11	4730-00-289-0373	79470	46FX10
236	12	4820-00-411-5456	02280	482593
236	13	4730-00-231-5598	88044	AN914-4

**CROSS-REFERENCE INDEXES
FIGURE AND ITEM NUMBER INDEX**

FIG.	ITEM	STOCK NUMBER	FSCM	PART NUMBER
236	14	5340-00-724-7038	96906	MS21333-76
236	15	5340-00-725-5268	96906	MS21334-24
236	16		30379	8040345
236	17	4730-00-287-1032	96906	MS20822-4B
236	18		97403	13216E8021-2
236	19		97403	13216E8021-1
237	1		02280	817227
237	2	2530-00-564-2582	45152	10460F
237	3	2530-00-420-8603	02280	482579
237	4	4730-00-827-9291	96906	MS35869-43
237	5	4730-00-254-6225	70334	20723
237	6		02280	681022
237	7		97403	13215E7640-9
237	8	530-00-225-8496	96906	MS90725-31
237	9	5310-00-407-9566	96906	MS35338-45
237	10		27315	36Z573
237	11		79470	48X6X6
237	12		97403	13205E3384
237	13	4730-00-949-8694	41947	A-327
237	14		97403	13213E8981
237	15	5305-00-854-6690	96906	M524617-32
237	16	5310-00-045-3296	96906	MS35338-43
237	17	5340-00-764-7051	96906	MS21333-69
237	18		97403	13215E7640-6
237	19	4730-00-449-5021	91561	SMZ508
237	20		97403	13215E7640-3
237	21		97403	13205E3300
237	22		02280	489150
238	1	4730-00-944-7898	30076	14546
238	2	4711-00-088-4721	02280	581102
238	3	4710-00-442-9163	02280	482873
238	4		02280	581103
238	5	4730-00-266-0541	96906	MS39158-7
238	6	4730-00-278-7778	92392	901714-6
238	7		02280	482964
238	8	4710-00-444-5892	02280	581095
239	1		02280	816405
239	2	2530-00-297-5723	02280	483748
239	3	4720-00-725-0675	02280	482882
239	4	4720-00-586-8402	02280	483739
239	5		02280	484189
239	5	4720-00-586-8403	02280	484187
239	6	2805-00-147-5444	64104	74150
239	7	4720-00-725-0704	02280	483740
239	8		02280	816432
239	9	4720-00-964-8207	02280	482883
239	to		40342	KN28000
239	10		96906	MS53004-1
239	11	4730-00-187-4207	81348	WW-P-471AASBUB
239	12	5305-00-068-0511	96906	MS90728-62
239	13		02280	816866

**CROSS-REFERENCE INDEXES
FIGURE AND ITEM NUMBER INDEX**

FIG.	ITEM	STOCK NUMBER	FSCM	PART NUMBER
239	14	471000-441-2515	02280	482984
239	15	4730-00-484-3502	02280	816400
239	16		91340	D984-55-88
239	17	4730-00-138-8050	12603	30F3
239	18	2530-00-097-9933	06853	275366
240	1	9905-00-999-7369	96906	MS53007-2
240	2	2530-00-2703878	19207	7338409
240	3	4730-00-595-0083	96906	MS35746-1
240	4		02280	816453
240	5		02280	482963
240	6	9905-00-999-7370	96906	MS53007-1
240	7		02280	816865
240	8	473000-497-6435	02280	816867
240	9	4T30-00-949-8694	41947	A-327
240	10		02280	482976
240	11		02280	482969
240	12		02280	581104
240	13	4820-00-435-8017	02280	482610
240	14		02280	816451
240	15		02280	581101
240	16		02280	581105
240	17	471-00-088-4739	02280	482968
240	18		02280	482953
240	19		02280	581097
240	20		02280	581099
240	21	5305-00-688-2111	96906	MS90728-63
240	22		02280	483763
240	23		02280	483764
240	24		02280	581092
241	1		02280	483783
241	2		02280	581086
241	3	4730-00-266-0538	96906	MS35869-23
241	4		02280	482874
241	5		02280	581087
241	6	4730-00-257-2100	72582	118760
241	7	473000-254-6211	81343	4-2 0102028
241	8		79470	8485255
241	9	4820-00-774-8299	06853	227717
241	10	473000-244-9848	40670	11682888
241	11		02280	816474
241	12	2530-00-740-9445	19207	7409445
241	13		02280	482981
241	14	4820-00-512-2364	06853	217698
241	14	4820-00-586-8448	02280	484203
241	15		02280	816451
241	16	4710-00-441-2129	02280	482982
241	17		02280	816380
241	18		02280	816406
241	19	4710-00-444-5752	02280	482942
241	20		02280	816864
241	21		02280	482843

**CROSS-REFERENCE INDEXES
FIGURE AND ITEM NUMBER INDEX**

FIG.	ITEM	STOCK NUMBER	FSCM	PART NUMBER
241	22		81336	45-2988-300-005
241	23	4710-00-442-9165	02280	482980
241	24		02280	581093
241	25		02280	482965
241	25	4710-00-442-9164	02280	482978
241	26	4730-00-277-9141	02978	8365773
241	27	4710- 00-441-4253	02280	482973
241	28		02280	482855
241	29	4730-00-253-0618	02280	816513
241	30		02280	816496
241	31		02280	483781
242	1	4730-00-189-2 737	96906	M535872-2
242	2		02280	581098
242	3	47110-00-441-3426	02280	482985
242	4		02280	581071
242	5	4730-00-273-6040	79470	101-24010
242	6	4710-00-441-2128	02280	482881
242	7		02280	581107
242	8	4730-00-254-6211	30327	E14A
242	9		02280	482972
242	10	4710-00-444-5740	02280	482860
242	11		02280	581074
242	12	4710-00-441-2511	02280	581094
242	13	4820-00-452-9304	06853	221154
242	14	4730-00-193-0869	19422	BM11352-77
242	15		02280	816383
242	16	4730-00-082-1181	15434	68675
242	17	471000-570-9644	02280	680972
242	18	4730-00-277-3874	96906	MS39157-8
242	19	4730-00-265-6909	41947	A325
242	20		02280	482986
242	21	4710-00-441-1753	02280	482977
242	22		02280	581072
242	23	4710-00-441-5113	02280	482974
242	24		02280	816876
242	25		02280	581048
242	26		02280	483784
242	27		81343	8-80102028
242	28	4730-00-639-9167	18876	9111968
242	29	2530-00-716-4993	'75535	816868
242	30	5305-00-269-3206	96906	MS90725-55
242	31	5310-00-934-9764	96906	MS35649-205
242	32	5310-00-274-8710	94135	43W6335-40
242	33		96906	MS51851-506
242	34	2530-00-097-9933	06853	275366
242	35	473-00-188-1855	05748	03262
242	36	253000-794-9164	06853	277120
243	1		02280	482875
243	2		02280	581079
243	3		02280	816418
243	4	4711 00-227-9526	02280	482979

**CROSS-REFERENCE INDEXES
FIGURE AND ITEM NUMBER INDEX**

FIG.	ITEM	STOCK NUMBER	FSCM	PART NUMBER
243	5	4710-00-441-5024	02280	482876
243	6	4710-00-444-5809	02280	482947
243	7	5306-0167-4129	11449	97491
243	8	5310-00-407-9566	96906	MS35338-45
243	9	5310-00-880-7744	96906	MS51967-5
243	10		02280	581091
243	11		02280	482939
243	12	4730-00-921-3245	96906	MS39162-8
243	13	4730-00-270-4606	30327	46-F-06X04
243	14	4710-00-441-5011	02280	482877
243	15		02280	482975
243	16	4710-00-441-2185	02280	482983
243	17		02280	482971
243	18	4820-00-948-7779	06853	701Z-05
243	19		02280	482401
243	20		16662	AF22470
243	21	5930-00-058-1576	96906	MS27152-1
243	22	2540-00-802-1240	06853	229800
243	23	5306-00-225-8499	96906	MS90725-34
243	24	5310-00-407-9566	96906	MS35338-45
243	25	5310-00-732-0558	96906	MS51967-8
244	1	4710-00-088-4696	02280	581110
244	2	4710-00-088-4694	02280	581109
244	3		02280	483927
244	4		02280	816493
244	5	5961-00-688-9173	80131	2N582
244	6		02280	483926
244	7		02280	482987
244	8		02280	482967
244	9		02280	581106
244	10	4710-00-441-1525	02280	482856
244	11	53C5-00-068-0500	96906	MS90725-3
244	12	4730-00-254-6227	81343	6-2 010202B
244	13		02280	581085
244	14	4710-00-444-5739	02280	581066
244	15	4730-00-9498694	41947	A-327
244	16		02280	482966
244	16	4710-00-444-8514	02280	483782
244	17	5310-00-732-0558	96906	MS51967-8
244	18	5310-00-261-1340	96906	MS35338-8
244	19	5305-00-810-6653	06853	214884
244	20	4730-00-939-5533	59875	5601-6-6S
244	21	4730-01-093-8607	96906	MS51873-568
244	22		02280	816420
244	23	471L-00-444-6039	02280	482797
244	24	2530-00-854-4457	06853	7003-03
244	25	4130-00-231-4009	96906	M520822-4
244	26	4720-00-586-8313	02280	482927
244	27		02280	482850
244	28		96906	M535934-2
244	29	5305-00-071-2510	96906	MS90728-13

**CROSS-REFERENCE INDEXES
FIGURE AND ITEM NUMBER INDEX**

FIG.	ITEM	STOCK NUMBER	FSCM	PART NUMBER
244	30	5310-00-550-1130	96906	MS35333-40
244	31	4730-00-287-1701	41947	A342
245	1	4730-00-439-6021	9306L	46F-6-2
245	2	5305-00-071-2232	96906	MS90725-19
245	3	2530-00-854-4457	06853	7003-03
245	3	4310-00-458-8066	06853	7003-18
245	4	5310-00-582-5965	9b906	MS35338-44
245	5	5310-00-761-6882	96906	MS51967-2
246	1		15434	3018557
246	1	431-00-0410-5557	15434	BM74071
247	1	2610-01-080-5735	73842	127-916-832
247	1	2610-10-1080-5735	73842	127-916-832
248	1		03504	111461
248	2	5310-00-981-5144	03504	111656
248	3	2530-00-226-1244	03504	113329
248	4	2530-00-021-2386	03504	112217
248	5	5330-00-914-4647	11678	509548
248	6	3110-00-974-4132	12603	731989
248	7	3110-00-278-7548	12603	742262
248	8	2530-00-226-8368	12603	109103
248	9	5307-00-469-5403	03504	118831
248	10	5310-00-325-2456	03504	113371
248	11	5330-00-860-8023	97907	9178785
248	12	2530-00-097-9934	73842	S3025D
248	13	2530-00-226-8380	02280	482353
248	14		53477	VC4
248	15		17875	VS-984-J-691-03
248	16	2530-00-593-7164	73842	LR255TN
248	17	2530-00226-1289	97907	9183408
249	1		81349	ZZT381TYPE2 GROUP 3
249	1		96906	M535390-87
249	1	2610-01-080-5735	73842	127-916-832
250	1		77640	066983SI
250	1	3110I00-788-6025	77640	066983
250	2	5360-00-197-5879	77640	401103
250	3	53400-734-9687	77640	028110
250	4		77640	GB600603
250	5		77640	066035
250	6	5305-00-333-9535	19200	8459809
250	7		77640	G181649
250	7	5305-00-269-2811	96906	MS90726-67
250	8		77640	020188
250	8	5306-00-286-1475	24617	9409111
250	9	2530-00-422-9521	77640	402193
250	10	531-00-149-9130	96906	MS20002-6
250	11		77640	G120369
250	11	5310-00-891-1751	96906	MS35691-22
250	12		77640	092186A81450
250	12		77640	092186A9-1450
251	1		02280	781035

**CROSS-REFERENCE INDEXES
FIGURE AND ITEM NUMBER INDEX**

FIG.	ITEM	STOCK NUMBER	FSCM	PART NUMBER
251	2	253000-401-3525	77915	553
251	3	5310-00-584-5272	96906	MS35338-48
251	4	5310-00-761-3706	96906	MS51967-15
251	5	5305-00-071-2065	96906	MS90728-108
251	6		02280	482415
251	7		70960	L6S2-5
251	8		70960	L6N6
251	9		70960	L6NYS16-18
251	10		70960	L6S3
251	11		70960	L6S1-3
251	12	4730-00-984-5114	90940	70915275
251	13	5310-00-732-0558	96906	M551967-8
251	14	5310-00-261-7340	96906	MS35338-8
251	15	5305-00-725-2317	96906	MS90728-64
251	16	3040-00-435-8022	02280	581021
251	17	5305-00-071-2070	96906	MS90728-114
251	18		70960	902-06-24845
251	19		70960	L6NYS16-18
251	20		96906	M535292-65
251	21		70960	L6S2-5
251	22	4730-00-984-5114	90940	70915275
251	23		70960	L653
251	24		70960	L6SI-3
251	25		70960	902-27-24845
251	26		70960	G9350M
251	27		70960	G9349M
251	28		70960	L6WSM22-5
251	29	4730-00-172-0010	96906	MS15002-1
251	30	5310-00-891-1751	96906	MS35691-22
251	31	5311-00-261-7340	96906	MS35338-8
252	1	2530-00-435-8024	02280	816227
252	2	5310-00-762-6213	96906	MS51968-32
252	3		02280	482863
252	4	5315-00-013-7214	96906	MS24665-359
252	5	5305-00-068-9175	96906	MS90725-24
252	6	5310-00-851-2677	96906	MS35691-49
252	7	5310-00-820-6653	96906	MS35338-50
252	8	5305-00-071-2070	96906	MS90728-114
252	9	5340-00-435-8023	02280	581022
252	10	5310-00-891-1733	96906	MS35691-38
252	11	5305-00-725-4183	96906	MS90726-113
252	12	5311-00-530-9609	88044	AN310CL2
252	13		02280	816230
252	14		02280	482706
252	15		02280	581004
252	16		02280	482704
252	17	5310-00-834-8736	96906	MS35691-2
252	18	531G-00-550-1130	96906	MS35333-40
252	19	5315-00-435-8596	02280	482705
252	20	2530-00-689-5729	52788	5693176
253	1		02280	781355

**CROSS-REFERENCE INDEXES
FIGURE AND ITEM NUMBER INDEX**

FIG.	ITEM	STOCK NUMBER	FSCM	PART NUMBER
253	2	2530-00-254-5563	77915	779SPECIAL
253	3	5310-01-070-2105	96906	MS51967-14
253	4		96906	MS35340-98
253	5	5305-00-071-2070	96906	MS90728-114
253	6		02280	482415
253	7	5310-00-732-0558	96906	MS51967-8
253	8	5310-00-637-9541	96906	MS35338-46
253	9'	5305-00-821-3869	96906	MS90728-65
253	to		97403	13206E3007
253	11		97403	13206E2735
253'	12	5310-00-763-8920	96906	MS51967-20
253	13		02280	581426
253	L4	5310-00-891-3430	96906	M535691-85
253	t5	2530-00-695-3376	31033	ES279R
253	16		02280	581004
253	17	5310-00-998-0608	96906	MS35692-61
253	18	5315-00-013-7214	96906	MS24665-359
253	19	5315-00-775-2 523	96906	M59486-91
253	20	4730-00-050-4203	96906	M515001-1
253	21	4710-00-24G-9010	97403	13213E9201
253	22	5310-00-045-5001	96906	MS35340-50
253	23	2530-00-689-5729	52788	5693176
253	24		97403	13213E9196
253	25	5310-00-834-8734	96906	MS35691-37
253	26	5310-00-809-5998	96906	MS27183-L8
253	27	5310-00-761-6882	96906	MS51967-2
253	28	5310-00-550-1130	96906	MS35333-40
253	29		97403	13208E6523
253	30	5305-00-068-9175	96906	MS90725-24
253	31	3120-00-469-5357	02280	581428
254	1		52788	5695885
254	2		52788	119456
254	3	5340-00-203-4418	52788	2014181
254	4	3110-00-183-6781	96906	MS17131-48
254	5	2530- 00-226-8383	52788	5673637
254	6		52788	5673638
254	7	4730-00-702-6932	78500	P18
254	8	5340-00-054-1415	12204	114941
254	9	3110-00-142-4415	52788	267039
254	.10	3110-00-100-6163	96906	MS19059-2417
254	11	2530-00-340-1431	52788	269263
254	12	2530-00-735-8558	52788	5668168
254	13		52788	5668107
254	14		52788	270412
254	15	3110-00-191-0493	52788	267040
254	16		52788	270373
254	17		52788	270372
254	18	5340- 00-773-5542	52788	265307
254	19	5305-00-737-7256	52788	268432
254	20		52788	265308
254	21		81348	22-P-471AASBCD

**CROSS-REFERENCE INDEXES
FIGURE AND ITEM NUMBER INDEX**

FIG.	ITEM	STOCK NUMBER	FSCM	PART NUMBER
254	22	5306-00-226-4844	96906	MS90728-51
254	23	5310-00-261-7340	96906	MS35338-8
254	24	2530-00-226-8385	52788	270411
254	25	3110-00-117-4713	52788	267038
254	26	2530-00-226-1296	52788	5673063
254	27	3110-00-142-4415	52788	267039
254	28		52788	5673064
254	29	5330-00-088-6543	52788	5672997
254	30	5305-00-071-1788	96906	MS90728-87
254	31	5310-00-209-0965	96906	KS35338-47
254	32		52788	5673065
254	32		52788	5673066
254	32		52788	5673067
254	32		52788	5673068
254	33		52788	5672994
254	34		52788	5668058
254	35		52788	5668059
254	36		52788	5674053
254	37	3110-00-056-9377	96906	M517131-47
254	38	5330-00-392-3468	52788	270908
254	39		52788	5674054
255	1		77640	G891044
255	2	3110-00-554-5650	77640	068009
255	3		77640	033108
255	4	5340-00-097-9936	77640	037013
255	5	5330-00-843-4421	77640	032199
255	6	5306-00-286-1475	24617	9409111
255	7		77640	402144A2
255	8		77640	028266
255	9	4730-00-289-0094	10988	221-1042
255	10		77640	033107
255	11		77640	033106
255	12	2530-00-422-9504	77640	405093
255	13	5305-00-071-2510	96906	MS90728-13
255	13	5305-00-719-5243	96906	MS90727-119
255	14		77640	028320
255	15	3020-00-674-9391	77640	476059
255	16		77640	091344A1
255	17	3120-00-318-1178	77640	477121
255	18		77640	091344
255	19		52676	207J
255	20	5365-00-801-9828	77640	028264
255	21		77640	033128
256	1	3110-00-554-5650	77640	068009
256	2		77640	033108
256	3		77640	033107
256	4		77640	033106
256	5		77640	028266
256	6	5330-00-843-4421	77640	032199
256	7	4730-00-289-0094	10988	22L-1042
256	8		77640	402144A2

**CROSS-REFERENCE INDEXES
FIGURE AND ITEM NUMBER INDEX**

FIG.	ITEM	STOCK NUMBER	FSCM	PART NUMBER
256	9		77640	091344A1
256	10		77640	091344
256	11	3120-00-318-1178	77640	477121
256	12	4730-00-014-4012	55380	3238421
256	13	253-00-422-9504	77640	405093
256	14	5305-00-071-2510	96906	MS90728-13
256	14	5305-00-719-5243	96906	MS90727-ii9
256	15		77640	028320
256	16	3020-00-674-9391	77640	476059
256	17	3120-00-318-1178	77640	477121
256	18		52676	207J
256	19	5365-00-801-9828	77640	028264
256	20		77640	033128
257	1	4320-00-401-7134	62983	2520V14E14 13BA1 OAL
257	2	4730-00-499-9837	12603	851883
257	3	5340-00-019-4207	62983	155023
257	4		62983	271787
257	5	5330-00-467-3347	62983	154026
257	6		62983	154088
257	7		62983	266392
257	8	5330-00-579-686[96906	MS28775-236
257	9		62983	341763
257	10		62983	403539
257	11	5306-00-937-0150	62983	38523
257	12		62983	251263
257	13	5340-00-900-4378	62983	191400
257	14	4320-00-125-3312	62983	233709
257	15	4320-00-987-6085	73977	224476
257	16	5330-00-118-6561	62983	191668
257	17	5310-00-203-1111	62983	190362
257	18		62983	298830
257	19	3110-00-144-8518	66821	AE402-1
257	20	5340-00-955-9438	62983	120128
257	21		62983	289472
257	22		62983	229662
257	23		62983	326990
257	24	5360-00-755-0429	62983	239766
257	25	5306-00-934-0103	62983	1296
257	26		62983	252504
257	27	2530-00-019-9901	23382	232794
257	28	4320-00-460-4058	62983	922743
257	29		62983	257953
257	30		62983	344367
257	31		62983	158465
257	32		62983	289473
257	33	38C5-00-713-5879	62983	200529
257	34	5330-00-506-4043	62983	154078
257	35	5330-00-772-7650	62983	154092
257	36		62983	271806
257	37	5330-00-772-7652	62983	154095

**CROSS-REFERENCE INDEXES
FIGURE AND ITEM NUMBER INDEX**

FIG.	ITEM	STOCK NUMBER	FSCM	PART NUMBER
257	38		62983	326981
257	39	4320-00-982-9369	62983	922710
257	40	4320-00-243-9969	62983	270597
257	41		62983	326985
257	42		97403	13213E9459
258	1	4320-00-401-7133	62983	314168
258	2		62983	252504
258	3	4730-00-499-9837	62983	7077
258	4		62983	271787
258	5	5330-00-467-3347	62983	154026
258	6		62983	154088
258	7		62983	184090
258	8		62983	341763
258	9		62983	257953
258	10		62983	42023
258	11		62983	250818
258	12	4320-00-869-6164	62983	193144
258	13		62983	212647
258	14	5330-00-824-4370	62983	193428
258	15	5330-00-459-6426	62983	200465
258	16	5310-00-118-6314	62983	193220
258	17		62983	251544
258	18	4320-00-788-4509	62983	38441
258	19	5365-00-868-9569	62983	119982
258	20		62983	289475
258	21		62983	280031
258	22		62983	325450
258	23	5306-00-934-0103	62983	1296
258	24		62983	266392
258	25		62983	403539
258	26	4320-00-460-4058	62983	922743
258	27		62983	344367
258	28		62983	158465
258	29		62983	289473
258	30	5330-00-107-6455	11083	4J9225
258	31	5330-00-830-8329	62983	154084
258	32	5330-00-729-6632	96906	MS28775-244
258	33		62983	271811
258	34	5330-00-950-8217	62983	154101
Z58	35	3830-00-949-4490	62983	325452
258	36	4320-00-824-0389	62983	922700
258	37		62983	262154
258	38		56232	319396
258	39		97403	13213E9459
259	1	4320-00-401-7133	62983	314168
259	2	4130-00-499-9837	62983	7077
259	3		62983	256961
259	4		62983	257063
259	5		62983	310077
259	6	5360-00-310-0669	62983	28422
259	7	3930-00-934-7873	62983	280261

**CROSS-REFERENCE INDEXES
FIGURE AND ITEM NUMBER INDEX**

FIG.	ITEM	STOCK NUMBER	FSCM	PART NUMBER
259	8	5365-00-182-6714	62983	280267
259	9	5330-00-579-6861	96906	MS28775-236
259	10		62983	292045
259	11	3110-00-109-1123	96906	GM31-0056
259	12	5365-00-359-4042	62983	109975
259	13		62983	297330
259	14	5315-00-248-6024	62983	1609
259	15		62983	922978
259	16		62983	7075
259	17		62983	51904
259	18		62983	15430
259	19	5360-00-597-1057	62983	B2280
259	20	4820-00-896-6961	62983	82800
259	21	3810-00-352-5503	62983	2706
259	22	5306-00-359-2761	62983	131486
259	23		62983	258084
259	24	5365-00-804-7653	96906	M516624-1078
259	25	5330-00-995-623L	62983	229235
259	26		62983	294266
259	27	5315-00-775-2523	86044	AN150296
259	28	5305-00-721-5666	96906	MS35307-428
259	29	5310-00-596-4895	78189	3028-06
259	30		12603	231583
259	31		03504	231584
259	32		12603	658130
259	33	5330-01-274-3265	12603	231591
259	34	4320-00-223-4907	12603	231590
259	35	5305-00-115-9526	96906	M518154-58
259	36	5330-01-274-1301	97403	13213E9495
260	1	2520-00-455-5658	12603	219413
260	2		00736	PL3-06
260	3	5310-00-044-6548	24617	446548
260	4	5305-00-068-0511	96906	MS90728-62
260	5	4320-01-073-4320	97403	13205E3293
260	6		03504	661312
260	7	5330-00-738-6993	40152	25K40200
260	8		03504	455611
260	9		81596	470140
260	10		03504	455613
260	11		03504	499146
260	12		03504	455773
260	13		92563	MR1162
260	14		12603	156404
260	15	5330-00-967-9068	40152	455354
260	16		03504	455709
260	17		03504	456147
260	18		03504	499164
260	19		03504	456134
260	20	4730-00-808-6814	30780	1/8HHP-S
260	21		03504	11G648
260	22		03504	499158

**CROSS-REFERENCE INDEXES
FIGURE AND ITEM NUMBER INDEX**

FIG.	ITEM	STOCK NUMBER	FSCM	PART NUMBER
260	23	2520-00-015-7137	12603	47K3
260	24		03504	456113
260	25		51588	SJ74713
260	26		03504	455979
260	27		03504	455995
260	28		03504	455996
260	29		03504	455994
260	30		03504	455982
260	31		03504	455988
260	32		03504	455989
260	33		03504	455407
260	34		11083	2H3932
260	35	5360-01-057-0243	12603	455823
260	36		03504	456101
260	37		03504	25K30108
260	38		03504	455709
260	39		03504	455708
260	40		03504	456007
260	41		03504	25K30128
260	42	5305-00-008-2194	03504	455924
260	43	5310-00-007-6104	12603	455639
260	44		92563	MR1162
260	45		03504	455980
260	46		03504	456186
260	47		03504	456019
260	48		03504	455994
260	49		03504	455981
260	50		03504	456002
260	51		03504	456185
260	52		03504	456003
260	53		03504	456189
260	54		03504	456186
260	55	5315-00-009-5722	12603	456205
261	1	252000-455-5658	12603	219413
261	2		75535	482689
261	3	5310-00-013-0998	24617	130998
261	4	5305-00-068-0511	96906	MS90728-62
261	5	4320-01-073-4319	97403	13205E4400
261	6		03504	661312
261	7	5330-00-738-6993	40152	25K40200
261	7	533000-738-6993	40152	25K40200
261	8		03504	455611
261	9		81596	470140
261	10		03504	455613
261	11		03504	499146
261	12		03504	455773
261	13		92563	NR1162
261	14		12603	15C404
261	15	533000-967-9068	40152	455354
261	16		03504	455698
261	17		03504	456147

**CROSS-REFERENCE INDEXES
FIGURE AND ITEM NUMBER INDEX**

FIG.	ITEM	STOCK NUMBER	FSCM	PART NUMBER
261	18		03504	499120
261	19		03504	455805
261	20	4730-00-808-6814	30780	1/8HHP-S
261	21		03504	119-756
261	22		03504	499121
261	23		03504	455803
261	24	2520-00-015-7137	12603	47K3
261	25		51588	SJ74713
261	26		03504	455864
261	27		03504	45586
261	28		03504	455869
261	29		03504	455867
261	30		03504	455870
261	31		12603	455680
261	32		03504	455832
261	33		12603	455388
261	34		96906	MS28775-220
261	35		51588	SJ74722
261	36	5360-01-057-0243	12603	455823
261	37		12603	455221
261	38		03504	25K30108
261	39		03504	455709
261	40		03504	455708
261	41		03504	456007
261	42		03504	25K30128
261	43	5305-00-008-2t94	03504	455924
261	44	5310-00-141-1795	88044	AN960-416
261	45		92563	MR1162
261	46		03504	455863
261	47		03504	455901
261	48		03504	455900
261	49		03504	455867
261	50		03504	455871
261	51		03504	456002
261	52		03504	456185
261	53		03504	456003
261	54		03504	456189
261	55		03504	456186
261	56	5315-00-009-5722	12603	456205
262	1		97403	13205E4405
262	2	4730-00-472-2611	81349	M52525/1-12-12
262	3		19207	M434364/2
262	4		19207	0803085-29
262	5	4730-01-117-5649	01276	2266-12-12S
262	6	5310-00-584-5272	96906	MS35338-48
262	7	5305-00-915-8087	96906	MS18154-113
262	8	5311-00-809-5998	96906	MS27183-18
262	9	5310-01-070-2105	96906	M551967-14
262	10		97403	13205E4449
262	11	5330-00-579-7925	96906	MS28775-219
262	12	4730-00-755-7609	81349	M52525/16-16

**CROSS-REFERENCE INDEXES
FIGURE AND ITEM NUMBER INDEX**

FIG.	ITEM	STOCK NUMBER	FSCM	PART NUMBER
262	13		97403	13205E4407
262	14	4730-00-472-2611	81349	M52525/1-12-12
262	15	9905-00-935-7717	81349	M43436/4-2
262	16		19207	0803085-28
262	17		01276	4745-16-12S
262	18	5305-00-269-3218	96906	MS90725-68
262	19	5310-00-637-9541	96906	MS35338-46
262	20	5330-00-979-3466	40152	552161
262	21	2520-00-470-6267	12603	228666
262	22		62983	2520VQ14E14-11BD
262	23		12603	230541
262	24	5330-00-579-6860	96906	MS28775-242
263	1	4730-00-908-6292	96906	MS35842-14
263	2	4720-00-181-8627	97403	13213E9766-8
263	3		97403	13221E7461
263	4		97403	13205E4402
263	5		97403	13205E4406
263	6	4730-00-400-6544	81349	M52525/16-40
263	7	5330-00-585-8247	96906	MS28775-232
263	8	5310-00-584-5272	96906	MS35338-48
263	9	5305-00-071-2070	96906	MS90728-114
264	1		97403	13205E3295
264	2	4730-00-451-2704	81349	M52525/3-12-12
264	3	9905-00-935-7777	81349	M43436/4-2
264	4		19207	0803085-19
264	5	4730-00-472-2611	81349	M52525/1-12-12
264	6	4730-01-117-5649	01276	2266-12-125
264	7	5311-00-584-5272	96906	MS35338-48
264	8	5305-00-915-8087	96906	MS18154-113
264	9	5310-00-809-5998	96906	MS27183-18
264	10	5310-01-070-2105	96906	MS51967-14
264	11		96906	MS39296-16B
264	12	5310-00-637-9541	96906	MS35338-46
264	13	5305-00-068-0511	96906	MS90728-62
264	14	5330-00-579-7925	96906	MS28775-219
264	15	4730-00-755-7609	81349	M52525/16-16
264	16		97403	13205E4410
264	17	9905-00-935-7777	81349	M43436/4-2
264	18		19207	0803085-34
264	19	4730-00-472-2611	81349	M52525/1-12-12
264	20	4730-00-920-4462	01276	4790-L6-125
264	21	4730-00-133-3196	96906	MS51521A12
264	22		97403	13205E4404
264	23	5330-00-979-3466	40152	552161
264	24		12603	230541
264	25	5330-00-579-6860	96906	MS28775-242
264	26		62983	2520VQ14E8-11BD2 044
265	1	4730-00-908-6292	96906	MS35842-14
265	2	4720-00-181-8627	97403	13213E9766-8
265	3		97403	13221E7461-5

**CROSS-REFERENCE INDEXES
FIGURE AND ITEM NUMBER INDEX**

FIG.	ITEM	STOCK NUMBER	FSCM	PART NUMBER
265	4		97403	13205E4408
265	5	5330-00-585-8247	96906	MS28775-232
265	6	5305-00-071-2070	96906	MS90728-114
265	7	5310-00-584-5272	96906	MS3533B-48
265	8	4730-00-400-6544	81349	M52525/16-40
266	L	4720-00-459-8283	97403	13215E7646-2
266	2	4730-00-797-6567	96906	MS51501A8
266	3	4710-00-240-5623	97403	13216E7862-3
266	4	4110-00-240-8959	97403	13213E9353
266	5		97403	13215E7646-17
266	6	4730-01-042-0228	96906	MS51524A8
266	7	4719-00-449-4916	97403	13213E9352
266	8	4710-00-240-8990	97403	13213E9367
266	9	4720-00-469-4918	97403	13215E7646-16
266	10	4710-00-240-5622	97403	13216E7862-2
267	1	4730-00-806-6233	96906	MS24394-8
267	2	473001-042-0228	96906	MS51524A8
267	3		97403	13215E7636-30
267	4	4730-01-042-2960	96906	M551503A8
267	5	533000-808-0794	96906	M528778-8
267	6	47300-1797-6567	96906	M55150LA8
267	7	4720-00-479-2764	97403	13215E7651-4
267	8	4720-00-466-1882	97403	13215E7636-29
267	9		02280	817559
267	10	4720-00-469-4918	97403	13215E7646-16
267	11	2520-00-401-7136	97403	13216E8009
267	12	4820-00-914-4692	92003	VCR8FIA
267	13	4720-00-469-4917	97403	13215E7646-15
267	14	4720-00-469-4915	97403	13215E7646-11
268	1		97403	13215E7636-27
268	2	4710-00-240-8967	97403	13213E9342
268	3	473000-797-6567	96906	MS51501AB
268	4		97403	13213E9525
268	5		97403	13213E9345
268	6	4720-00-913-4617	02280	482897
268	7	4730-00-288-9938	96906	MS39158-1
268	8	5330-00-808-0794	96906	MS28778-8
268	9		97403	132L3E9343
268	10		97403	13213E9526
268	11		97403	13213E9344
268	12	4720-00-460-3849	97403	13205E4366
269	1	4730-01-042-0228	96906	MS51524A8
269	2	4720-00-479-8795	97403	13213E9428-4
269	3		97403	13216E7864
269	4	5975-00-178-1216	79466	51231
269	5	4710-00-240-8938	97403	13216E7859
269	6		97403	13216E7860
269	7		98441	242R8-JSN8-JMN8-2
269	8	4730-00-235-1514	88044	AN919-23
269	9	02280	817567	

**CROSS-REFERENCE INDEXES
FIGURE AND ITEM NUMBER INDEX**

FIG.	ITEM	STOCK NUMBER	FSCM	PART NUMBER
269	10	4730-00-278-3725	80064	1672836
269	11	4730-00-467-2597	96906	MS5t5IOA12
269	12	4710-00-240-8991	97403	13213E9341
269	13		97403	13213E9428-3
269	14	4730-01-042-2960	96906	MS51503A8
269	15	5330-00-808-0794	96906	M528778-8
269	16		97403	13213E9428-2
269	17	4730-00-441-8700	96906	MS51500A8-4
270	1	4730-10-117-3958	96906	MS51525A8
270	2	533000-438-8659	02280	816354
270	3		97403	13206E4045-6
270	3	4720-00-913-7196	02280	482673
270	4		97403	13208E6626
270	4	4720-00-913-3321	02280	482674
270	5	4720-00-469-4923	97403	13212E9855
270	5	4720-00-913-3321	02280	482674
270	6	4730-01-056-8267	96906	MS51529A8
271	1		97403	13215E1646-9
271	1	4720-00-913-4619	02260	482675
271	2	4720-00-913-4618	02280	482672
271	2	4720-01-219-1404	97403	13212E9851
271	3		02280	482676
271	3		97403	13215E7646-8
271	4		97403	13208E6626
271	4	4720-00-939-6647	02280	482677
271	5		02280	816121
271	6	4720-00-469-4923	97403	13212E9855
271	6	4720-00-913-3321	02280	482674
271	7	4730-00-117-3958	96906	MS51525A8
271	8	5330-00-438-8659	02280	816354
271	9		02280	817191
271	10		02280	817037
271	10	4730-00-908-6294	96906	MS35842-16
271	11	5360-00-598-6625	06853	200661
271	12		97403	13206E4045-6
271	12	4720-00-913-7196	02280	482673
271	13	4730-01-042-0228	96906	M551524A8
271	14	4730-00-435-8015	02280	816125
271	15		97403	13215E7636-10
271	15	4720-00-939-6646	02280	482680
272	1	5330-00-808-0794	96906	M528778-8
272	2	4730-00-471-0047	02280	817474
272	3	4730-00-223-5371	02280	816307
272	4	4730-00-812-2434	96906	MS51521A8
272	5	4720-00-479-8801	97403	132L5E7633-11
272	6	4730-00-804-7943	96906	MS24402-6
272	7	4720-00-479-2771	81349	M52471/2B10190
272	8	4720-00-470-1305	98441	242R6-525-JSN6-J SN8-8
272	9	4720-00-479-2769	97403	13215E7633-12
273	1	2530-00-682-7641	8988L	180022

**CROSS-REFERENCE INDEXES
FIGURE AND ITEM NUMBER INDEX**

FIG.	ITEM	STOCK NUMBER	FSCM	PART NUMBER
273	2	4730-00-477-1741	12603	134063
273	3	5340-00-470-6421	12603	135136
273	4		12603	180844
273	5	2530-00-223-5374	12603	136866
273	6		03504	666894
273	7		03504	134417
273	8		03504	134418
273	9	5330-00-491-7614	12603	134420
273	10		03504	134419
273	11		03504	135131
273	12		03504	137896
273	13	5360-00-019-2261	03504	134116
273	14	2530-00-470-6422	12603	135135
273	15	5305-00-104-2832	12603	18C628
273	16		12603	72G684
273	17	5307-00-939-6753	03504	134053
273	18	5340-00-479-4422	03504	135070
273	19	531-00-835-2140	96906	MS35692-69
273	20		03504	134054
273	21	2530-00-226-1267	03504	134060
273	22		62983	154005
273	23	5365-00-226-8409	12603	134787
273	24		03054	134290
273	25	5310-00-010-3028	96906	MS35690-824
273	26	5310-00-671-4109	95019	500357-13
273	27	5365-00-226-1301	03504	134059
273	28	4730-00-891-7059	12603	10H25
273	29		03504	136865
273	30		03504	135065
273	31		03504	135124
273	32	5340-00-842-7655	03504	134078
273	33	2530-00-019-2265	03504	134056
273	34	5340-00-930-6386	03504	134055
273	35	5310-00-088-6572	03504	134076
273	36	5365-00-226-8404	03504	134057
273	37	2530-00-226-1275	12603	-134788
273	38	5310-00-097-9940	12603	784057
273	39		12603	47 K3
273	40	5330-00-248-3838	96906	MS29513-013
273	41	3110-00-100-6149	96906	MS19059-2412
273	42	2530-00-226-8403	12603	134455
273	43	5330-00-972-4694	02697	2-115 N674-7
273	44	5330-00-250-1209	23926	D36179
273	45		03504	134712
273	46		12603	47K6
273	47		12603	134803
273	48		96906	MS28775-010
273	49		03504	134637
273	50	2530-00-226-1246	03504	134433
273	51	5310-00-019-2266	03504	134289
273	52	5306-00-457-1532	97403	1308E6593

**CROSS-REFERENCE INDEXES
FIGURE AND ITEM NUMBER INDEX**

FIG.	ITEM	STOCK NUMBER	FSCM	PART NUMBER
273	53		72962	52NTE222
274	1		72962	52NTE222
274	2	5306-00-457-1532	02280	482693
274	3	2530-00-226-8369	89881	180023
274	4		12603	136862
274	5		03504	135132
274	6		03504	666894
274	7		03504	134417
274	8		03504	134418
274	9		12603	134420
274	10		03504	134419
274	11		03504	137877
274	12	2530-00-470-6422	12603	135135
274	13		03504	72G632
274	14	5330-00-080-0001	12603	25K20014
274	15	5365-00-019-1202	12603	47K6
274	16	5310-00-010-3028	96906	MS35690-824
274	17	5310-00-671-4109	95019	500357-13
274	18		03504	135137
274	19	5305-00-104-2832	12603	18C628
274	20	4730-00-477-1741	12603	134063
274	21		12603	180844
274	22	5340-00-470-6421	12603	135136
275	1	2530a00-689-5746	12603	137613
275	2	4730-00-279-0354	95879	1608B
275	3	5310-00-462-0403	12603	4D24
275	4	2530-00-226-8108	12603	134502
275	5	3120-00-629-3525	12603	135019
275	6	3110-00-226-8112	12603	134503
275	7		12603	20E05
275	8		12603	10G512
275	9		12603	755855
275	10		03504	134042
275	11		03504	134039
275	12		03504	134038
275	13		03504	134041
275	14		12603	134351
275	15	5315-00-298-1481	96906	MS24665-357
275	16		03504	4012
275	17	4730-00-808-6814	30780	118HHP-S
275	18	2530-00-470-6423	12603	136863
275	19	2530-00-470-6423	12603	134352
275	20		12603	664813
275	21		12603	135032
275	22		03504	134356
275	23		12603	134250
275	24		12603	47K3
275	25		03504	137894
275	26	5305-00-103-3036	12603	20512
275	27	5310-00-407-9566	96906	MS35338-45
275	28	2530-00-689-5748	12603	135021

**CROSS-REFERENCE INDEXES
FIGURE AND ITEM NUMBER INDEX**

FIG.	ITEM	STOCK NUMBER	FSCM	PART NUMBER
275	29	5340-00-763-9773	03504	136845
275	30		03504	134350
275	31	5365-00-2 50-5693	40152	946160
275	32		03504	137895
275	33		03504	134505
275	34		03504	134071
275	35		03504	135028
275	36		035U4	656496
275	37		03504	135029
276	1	5315-00-904-3405	96906	M520392-10083
276	2	5310-00-763-8901	96906	MS51968-23
276	3		97403	13215E9971
276	4	2590-00-248-3293	02614	30X8985
276	5		02614	3C900711
276	6	5310-00-460-4579	02614	05878
276	7		02614	IC900714
276	8		02614	C2705
276	9		02614	2C603379
276	10		02614	2C900718
276	11		02614	C13773
276	12		02614	C4955
276	13	5310-00-460-3102	02614	10900719
276	14		02614	07652
276	15		02614	20900717
276	16		02614	0615120
276	17		02614	02716
276	18		02614	10900716
276	19		02614	C615128
276	20	5330-00-276-1887	02614	02785
276	21		02614	07662
276	22		02614	10900715
276	23		10001	12Z48PC426
277	1	2530-00-242-3324	12603	137619
277	1	2530-00-471-8572	12603	136867
277	2	5310-00-180-0277	96906	MS35333-76
277	3	5310-00-082-1679	96906	MS35690-627
277	4	2530-00-689-5731	12603	134264
277	5	5365-00-226-8409	12603	134787
277	6		03054	134290
27	7	5330-00-972-4694	02697	2-115 N674-7
277	8	5330-00-080-0001	12603	25K20014
277	9		03504	135038
277	10		12603	47K6
277	11		03504	134637
277	12		12603	134803
277	13	5330-00-584-0266	96906	MS28775-010
217	14		03504	4D14
277	15	53C7-00-939-6753	03504	134053
277	16	5310-00-097-9940	12603	784057
277	17		03504	134054
277	18	5340-00-479-4422	03504	135070

**CROSS-REFERENCE INDEXES
FIGURE AND ITEM NUMBER INDEX**

FIG.	ITEM	STOCK NUMBER	FSCM	PART NUMBER
277	19		03504	72G684
277	20		12603	136864
277	21	473-00-477-1741	12603	134063
277	22	5340-00-842-7655	03504	134078
277	23	2530-00-019-2265	03504	134056
277	24	5340-00-930-6386	03504	134055
277	25	5310-00-088-6572	03504	134076
277	26	5365-00-226-8404	03504	134057
277	27	2530-00-226-1275	12603	134788
277	28	2530-00-226-1246	03504	134433
277	29	5305-00-104-2832	12603	180628
277	30		62983	154005
277	31	2530-00-226-8403	12603	134455
277	32		12603	1J06
277	33		12603	47K3
277	34	2530-00-226-1267	03504	134060
277	35		12603	135042
277	36	5365-00-226-1301	03504	134059
277	37	5310-00-019-2266	03504	134289
278	1	4820-00-945-5348	12603	137610
278	2	5315-00-839-2325	96152	A82-1
278	3	3040-00-256-2595	12603	134507
278	4	5355-00-836-7416	80813	187 3-8-16BRASSI NSERTBLKBODY
278	5		03504	10928M3
278	6		03504	10428
278	7	2530-00-689-5731	12603	134264
278	8	5365-00-226-8409	12603	134787
278	9		03504	134290
278	10	5330-01-105-0975	40152	25K30022
278	11	3040-00-432-9573	12603	134491
278	12		03504	72G684
278	13		03504	134637
278	14	5310-00-308-2551	12603	616779
278	15	2530-00-226-1267	03504	134060
278	16	5365-00-226-1301	03504	134059
278	17	5310-00-019-2266	03504	134289
27B	18	5330-00-080-0001	12603	25K20014
278	19	5330-00-584-0266	96906	MS28775-010
278	20	4820-00-432-9572	12603	134511
278	21		62983	154005
278	22		03504	134489
278	23		03504	134506
278	24		12603	134492
278	25	5365-00-226-8404	03504	134057
278	26	3040-00-256-2596	12603	134493
278	27		12603	134487
278	28	5310-00-242-7809	89749	44004
278	29	4820-00-432-1642	03504	134100
278	30	5310-00-097-9940	12603	784057
278	31	2530-00-427-3962	12603	134494

**CROSS-REFERENCE INDEXES
FIGURE AND ITEM NUMBER INDEX**

FIG.	ITEM	STOCK NUMBER	FSCM	PART NUMBER
278	32		12603	47K3
278	33		12603	47K6
278	34		12603	134803
278	35	5310-00-637-9541	96906	MS35338-46
278	36	5935-00-550-1340	81349	M28748-0900V01A
279	1	5310-00-407-9566	96906	MS35338-45
279	2	5306-00-225-8511	96906	MS90725-47
279	3	4820-01-032-6817	97403	13213E9742
279	4	4820-00-106-0396	G9990	108X10
279	5	4820-00-962-3428	09990	602727
279	6	4820-00-001-7788	09990	552920
279	7		08752	655036
279	8		45681	655035
279	9	9905-01-1094793	09990	562050
279	10	5305-01-029-6826	09990	39X4
279	11	5305-00-984-6210	96906	MS35206-263
279	12		45681	655030
279	13	4820-00-470-9897	09990	6t2978
280	1	2530-00-226-1183	02280	482702
280	2	5310-00-407-9566	96906	MS35338-45
280	3	5306-00-051-4081	96906	MS90727-39
280	4		02280	581020
280	5	5305-00-978-9394	96906	MS16997-99
280	6	4820-00-176-9688	62983	4CG03010S2
280	7	5310-00-637-9541	96906	MS35338-46
280	8	5310-00-732-0558	96906	MS51967-8
281	1	4820-00-914-4692	92003	VCR8FIA
281	2		45681	1662-582488
281	3		45681	104X115
281	4		45681	1662-582487
281	5		45681	1662-582486
281	6		45681	1662-592325
282	1		97403	13216E7856
282	2		62983	1071
282	3		62983	94099
282	4	5330-00-458-8485	62983	262395
282	5		62983	883902
282	6	2520-00-741-7268	62983	2714
282	7	4820-00-846-3359	62983	2715
282	8		62983	94015
283	1	5310-00-407-9566	96906	MS35338-45
283	2	5306-00-226-4834	96906	MS90728-41
283	3	4820-00-439-6016	62983	RM3-14S200-10-00
283	4		62983	4
283				RM3-14S200-10-00
283	5	5330-00-899-4390	62983	8
283	6	5365-01-014-5648	62983	154130
283	7	2530-00-034-4188	62983	181792
283	8	5365-00-755-0380	62983	232799
283	9	536000-755-0429	62983	230661
283				239766

**CROSS-REFERENCE INDEXES
FIGURE AND ITEM NUMBER INDEX**

FIG.	ITEM	STOCK NUMBER	FSCM	PART NUMBER
284	1		02280	781000
284	1		02280	781319
284	2		02280	680967
284	2		97403	13213E9656
284	3	5306-00-088-0263	96906	MS51100-34
284	4		02280	680879
284	5	3815-00-254-6066	02280	680870
284	6	5305-00-269-3238	96906	MS90727-62
284	7		02280	581003
284	8	5310-00-059-9264	96906	MS21045C6
284	9	5310-00-407-9566	96906	MS35338-45
284	10	5310-00-807-1469	96906	MS21042-5
284	11	5310-00-820-6653	96906	MS35338-50
284	12	5305-00-724-5910	96906	MS90725-162
284	13	5310-00-851-2682	96906	MS35691-17
284	14		02280	780999
284	15	5315-00-013-7303	96906	MS24665-626
284	16	403000-542-3184	80205	NAS1042-18
284	17	5315-00-203-1299	02280	483004
284	17	5340-00-240-9061	84256	50603S6R41L9
284	18	3815-00-120-4874	02280	78.1032
284	a9		80063	SM8294204
284	20	531000-261-7340	96906	MS35338-8
284	21	5305-00-068-0511	96906	MS90728-62
284	22	5305-00-071-2510	96906	MS90728-13
284	23		02280	680897
284	24	5310-00-582-5965	96906	M535338-44
284	25	5310-00-834-8736	96906	MS35691-2
284	26		02280	780961
284	27		02280	680896
285	1		02280	781007
285	2	5305-00-724-7222	96906	MS90728-164
285	3		96906	MS35218-28
285	4	5360-00-209-6252	02280	816301
285	5	5310-00-045-4007	96906	M535338-41
285	6	5310-00-934-9747	96906	MS35649-262
285	7	5310-00-842-7616	96906	MS35692-105
285	8	5315-00-846-0126	88044	AN380-8-12
285	9		02280	483980
285	10		02280	483982
285	10	3120-00-401-5069	97403	13205E4459
285	11	3810-0088-4743	02280	681079
285	11	381L-00-236-0442	97403	13205E3336
285	12	5305-00-732-0512	96906	M590728-107
285	13		02280	483906
285	14	5310-00-809-5998	96906	MS27183-t8
285	15	5310-00-584-5272	96906	MS35338-48
285	16	5305-00-576-1318	19899	EM25689
285	17	5310-00-582-5965	96906	MS35338-44
285	18	53[0-00-834-8736	96906	MS35691-2
285	19		02280	680963

**CROSS-REFERENCE INDEXES
FIGURE AND ITEM NUMBER INDEX**

FIG.	ITEM	STOCK NUMBER	FSCM	PART NUMBER
285	20		02280	581077
285	21		02280	680968
285	22	5310-00-550-1130	96906	MS35333-40
285	23	5305-00-071-2510	96906	MS90728-13
285	24		02280	58109
285	25		02280	483981
285	26		02280	581010
285	27	4730-00-050-4208	96906	MS15003-1
285	28	5310-00-768-0318	24617	9413509
285	29		02280	781018
285	29		02280	781325
285	30	5310-00-851-2677	96906	MS35691-49
285	31	5310-00-820-6653	96906	MS35338-50
286	1	5310-00-584-7889	96906	MS35338-53
286	2	5305-00-115-9526	96906	MSIBL54-58
286	3		02280	581404
286	4		97403	13213E9657-1
286	5		97403	13213E9658
286	6	5305-00-115-9526	96906	MS18154-58
286	7	531-00-637-9541	96906	MS35338-46
286	8	5310-00-809-4061	96906	MS27183-15
286	9		97403	13213E9659
286	10		27315	20040D3
286	11		02280	484371
286	12	53u5-00-091-4463	02280	816092
286	13	3130-00-250-5793	02280	484448
286	14	3120-00-241-0321	02280	484404
286	15		02280	681179
286	16	4730-00-050-4208	96906	MS15003-1
286	17	5310-00191-6594	97403	13205E3326
286	18	5305-01-211-1466	96906	MS90727-223
286	19		02280	581551
286	20		02280	581552
286	21	5310-00-809-5998	96906	MS27183-18
286	22	5305-00-044-4153	96906	MS90725-109
286	23	5310-00-732-0559	96906	MS51968-8
286	24		97403	13213E9656
286	25	5305-00-959-2704	96906	M535191-324
286	26	5306-00-054-8024	96906	MS35751-47
286	27		02280	681190
286	28		02280	58L177
286	29		97403	13213E9657-2
287	1	2540-00-047-3926	96906	MSS51117-1
287	2	4730-00-050-4203	96906	MS15001-1
287	3	5360-00-704-4253	19207	7044253
287	4	2540-00-237-3693	19207	7714880
287	5	5305-00-253-5626	96906	MS2t318-47
287	6	4010-00-191-0091	96906	MS87008-1
287	7	4030-00-350-8968	19207	506882
287	8		96906	MS24665-539
287	9	5310-00-771-4911	19207	7714911

**CROSS-REFERENCE INDEXES
FIGURE AND ITEM NUMBER INDEX**

FIG.	ITEM	STOCK NUMBER	FSCM	PART NUMBER
287	10	5315-00-234-1628	96906	MS24665-394
287	11		19207	86688096
287	12	5315-00-29B-1499	96906	MS24665-360
287	13	2540-00-262-7575	74410	776
287	14	5310-00-050-3520	56442	BB27533
287	15	5340-00-704-9603	19207	7049603
287	16	5315-00-693-0634	19207	7714881
288	1	5310-00-809-4061	96906	MS27183-15
288	2	5310-00-044-6548	99872	1905-102
288	3	5305-00-115-9526	96906	MS18154-58
288	4	5340-00-227-9560	02280	482646
288	5	5305-00-269-3208	96906	MS90725-57
288	6	5310-00-732-0558	96906	MS51967-8
288	7	5310-00-261-7340	96906	MS35338-8
288	8		02280	781025
288	9	5305-00-115-9526	96906	MS18154-58
288	10	6220-00-432-7487	02280	482642
288	11	5310-00-728-2044	96906	MS45904-73
288	12	5310-00-880-7744	96906	MS51967-5
288	13	5305-00-071-2510	96906	M590728-13
288	14	5310-00-582-5965	96906	MS35338-44
288	15	5310-00-761-6882	96906	MS51967-2
288	16	5305-00-071-2237	96906	MS90725-14
288	17	2590-00-227-9561	02280	680902
288	18	2590-00-404-9955	02280	482641
289	1		02280	581386
289	2	6220-01-271-8551	97403	13213E9304
289	3	5305-00-724-5914	96906	MS90725-168
289	4	5305-00-988-1723	96906	MS35206-279
289	5	5325-00-263-6651	59875	TD97203
289	6	5310-00-728-2044	96906	MS45904-73
289	7	5306-00-225-8496	96906	MS90725-31
289	8	5340-00-470-1293	97403	13215E9949
289	9	5310-00-934-9758	96906	MS35649-202
289	10	5310-00-576-5752	96906	MS35333-39
289	11	5310-00-935-8984	96906	M545904-84
289	12		96906	MS51967-84
289	13	5305-00-044-4153	96906	MS90725-109
289	14	5305-00-964-0589	96906	M551095-416
289	15	5325-00-276-6343	10001	33G1724
289	16		02280	581141
289	17	5310-00-582-5965	96906	MS35338-44
289	18	5305-00-068-0500	96906	MS90725-3
289	19	2590-00-404-9955	02280	482641
289	20	5310-00-761-6882	96906	MS51967-2
289	21	5305-00-071-2510	96906	MS90728-13
289	22	5305-00-115-9526	96906	MS18154-58
289	23	6220-00-432-7487	02280	482642
289	24	5310-00-880-7744	96906	MS51967-5
289	25	5310-00-763-8920	96906	M551967-20
289	26		96906	MS35338-50

**CROSS-REFERENCE INDEXES
FIGURE AND ITEM NUMBER INDEX**

FIG.	ITEM	STOCK NUMBER	FSCM	PART NUMBER
289	27	6220-00-449-4898	97403	13213E9277
289	28		02280	484433
289	29	5305-00-915-8087	96906	M518154-113
289	30		02280	484434
289	31		02280	781323
289	32	5310-00-889-2528	96906	MS45904-68
289	33	5940-00-983-6122	81349	39TB2
289	34		02280	483143
290	1		02280	680895
290	2	5305-00-068-0502	96906	MS90725-6
290	3	5310-00-582-5965	96906	MS35338-44
290	4		02280	680898
291	1		02280	489063
291	2	5305-00-068-0500	96906	MS90725-3
291	3		53711	59793-1
291	4		02280	489062
291	5		02280	581530
292	1	531 000-723-4458	96906	MS35690-404
292	2	5310-00-082-0650	96906	MS45904-70
292	3		97403	13208E6583
292	4		02280	680940
292	5		02280	681058
292	6	5305-00-591-3369	19207	421505
292	7	5305-00-531-1215	59433	76863
292	8	5305-00-071-2510	96906	M590728-13
293	1	531000-761-6882	96906	MS51967-2
293	2	5310-00-889-2528	96906	MS45904-68
293	3		02280	781160
293	4		02280	781247
293	5	5325-00-804-1006	60119	294609-3-350
293	6		02280	781160-2
293	7	5305-00-090-4766	02280	816360
293	8	5305-00-304-8707	02280	816359
294	1	2590-00-248-3292	97403	13206E4018-1
294	2	5310-00-067-6357	96906	MS45904-69
294	3	5310-00-761-6882	96906	MS51967-2
294	4	5310-00-045-3296	96906	M535338-43
294	5	5310-00-934-9758	96906	MS35649-202
294	6		02280	483122
294	7		02280	483123
294	8		02280	483120
294	9		02280	581412
294	10	5305-00-983-6730	96906	MS35206-218
294	it	2540-00-156-9752	97403	13205E3758
294	12	5305-00-068-0501	96906	MS90725-5
294	13	5305- 00-071-2 510	96906	MS90728-13
294	14	5310-00-582-5965	96906	MS35338-44
294	15		02280	483674
294	16	5310-00-934-9739	96906	MS35649-242
294	17	5310-00-784-1195	96906	MS45904-51
294	18		02280	781293

**CROSS-REFERENCE INDEXES
FIGURE AND ITEM NUMBER INDEX**

FIG.	ITEM	STOCK NUMBER	FSCM	PART NUMBER
294	19		02280	581144
294	20		02280	483121
294	21		02280	483117
294	22	5305-00-984-6216	96906	M535206-269
294	23	5340-00-248-3290	08050	A1A974
295	1		02280	781066
295	1		02280	781372
295	2		71286	99S10-01A1
295	3		02280	680936
295	4		02280	781067
295	5		02280	483662
295	6		02280	483655
295	7		02280	483661
295	8		02280	483660
295	9		02280	483656
295	10	5305-00-253-5609	96906	MS21318-13
295	11		02280	816985
295	12		02280	481754
295	13		02280	481760
295	14		02280	481759
295	15		02280	482852
296	1		02280	482846
296	2	5305-00-054-6654	96906	M5L1957-30
296	3	5305-00-175-3230	96906	M521318-14
296	4	5305-00-115-9526	96906	MS18154-58
296	5		02280	680939
296	5		02280	781386
296	6	3810-00-471-0250	02280	781046
296	7	5305-00-267-8952	96906	M590727-3
296	8		02280	581028
296	9	5305-00-984-5693	96906	MS35206-313
296	10		02280	810707
296	11		96906	MS35609-621
296	12		02280	816321
296	12	5325-00-921-0960	96906	MS35490-81
296	13	5325-00-263-6651	59875	TD97203
296	13	5325-00-349- 8543	02280	816318
296	14	5310-00-732-0558	96906	MS51967-8
296	15		02280	816319
296	15		96906	M535490-35
296	16		02280	816320
296	16	5325-00-290-3777	96906	MS35489-77
296	17		02280	816317
296	17		96906	MS35490-38
296	18		02280	816333
296	19		02280	816209
226	19	5325-00-276-6343	10001	33G1724
296	20		02280	482780
296	21		02280	482782
296	22	5310-00-045-3296	96906	MS35338-43
296	23	5305-00-716-8192	96906	MS90726-107

**CROSS-REFERENCE INDEXES
FIGURE AND ITEM NUMBER INDEX**

FIG.	ITEM	STOCK NUMBER	FSCM	PART NUMBER
296	24	2590-00-248-3292	97403	13206E4018-1
296	25		02280	482727
296	25		02280	483365
296	26	5310-00-637-9541	96906	MS35338-46
296	27	3815-00-633-5556	02280	581042
296	28	5310-00-934-9747	96906	MS35649-262
296	29	5310-00-045-4007	96906	MS35338-41
296	30		02280	482861
296	31		02280	680923
296	32	5310-00-209-0786	96906	MS35335-33
296	33	5310-00-897-6145	96906	MS21083C4
296	34		02280	482728
296	35	5305-00-725-2317	96906	MS90728-64
296	36	5305-00-050-9230	96906	MS51957-64
296	37	3815-00-570-9645	02280	483727
297	1		70281	A134000
297	1	3810-00-236-0447	97403	13205E3541-4
298	1	3815-00-633-5884	70281	A134025
298	2	5330-00-191-8741	10281	1219R003
298	3		70281	25025183
298	3	2540-00-423-0613	70281	2502H058
298	4		70281	10Xi-2
298	4	5305-00-989-7434	96906	MS35207-263
298	5	5305-00-959-4159	96906	MS24617-53
298	6	2540-00-423-0616	70281	1229L3
298	7		18882	40335
298	8		70281	A134035
298	9	5305-00-844-9888	96906	MS24621-15
298	10		70281	A122983
298	11	5305-00-088-8946	96906	MS35207-278
298	12	2540-00-221-9528	18882	1A287H
298	13		70281	35-20
298	14		70281	08015096
298	15		70281	1-4X1-2
298	16	5305-00-208-5898	30327	7927
298	17		18882	1-299H
298	17	2540-00-014-7024	78252	2502H106
298	18		78252	0169D009
298	19	2540-00-431-6522	70281	2701D001
298	20		70281	5-16
298	21	5310-00-407-9566	96906	MS35338-45
298	22		70281	5-16-24
298	23		70281	12X1-2
298	24		70281	25045006
298	25	2540-00-471-0233	70281	2531V042
298	26		70281	A134030
299	1	3810-00-471-0235	70281	A140706
299	2		70281	1203R001
299	3	5680-00-983-6721	70281	1205R001
299	4		70281	A134005
299	5	9320-01-045-0436	70281	1214R003

**CROSS-REFERENCE INDEXES
FIGURE AND ITEM NUMBER INDEX**

FIG.	ITEM	STOCK NUMBER	FSCM	PART NUMBER
299	6	5305-00-990-6444	96906	MS35207-261
299	7	2540-00-227-9535	70281	A128906
299	8		70281	A128905
299	9	254000-471-0242	70281	126R008
299	10		70281	A128903
299	11	2540-00-471-0242	70281	1216R008
299	12		70281	A128902
299	13		70281	128903
299	14	5320-00-051-8610	96906	MS20613-6P7
299	15	9390-00-574-9161	98761	AS-1179
299	16	2540-00-471-0238	70281	2500V007-24
299	17	5330-00-471-0240	70281	2533P001
299	18	2540-00-471-0239	70281	134108
299	19	2540-00-227-9531	78252	A134007
299	20	5340-01-288-6471	70281	2502J017
299	21	393000-134-9290	70281	1216R004
299	22	2540-00-227-9530	70281	A134008
299	23	254-00-105-2601	70281	2531V024
299	24	3930-00-134-9290	70281	1216R004
299	25	5340-01-288-6471	70281	2502J017
299	26	2540-00-423-0604	70281	2530V007
299	26	2540-00-471-0237	7028L	134107
299	27	2540-00-471-0244	70281	A134105
299	28		70281	2530V007X45-5-1
299	29		70281	A134104
299	30	5305-00-543-4302	96906	MS35265-79
299	31	5320-00-882-4599	96906	MS20613-4P6
299	32	2540-00-471-0236	70281	1903J010
299	33	5355-00-552-0694	72512	3000
299	34		70281	24-33
299	35	533G00-450-6022	70281	1219R004
299	36	5340-00-844-0283	75272	C0-0409
299	37		70281	12X1-2
299	38	2590-00-227-9533	70281	A134003
299	39	2590-00-120-4818	70281	A134004
299	40	6220-00-337-7463	96906	MS51073-1
299	41	5310-00-582-5965	96906	MS35338-44
299	42	5305-00-068-0502	96906	MS90725-6
299	43		70281	134085
299	44	5310-00-823-8804	96906	MS27183-9
299	45	5330-00-450-6021	70281	31-115
299	46	5680-00-471-0234	54861	75000151
299	47		02280	482725
299	47		70281	214R003
300	1		70281	A134016
300	1		70281	A140703
300	2	5340-00-071-0216	7L286	37L11-1
300	3	5310-00-732-0558	96906	MS51967-8
300	4	531-00-637-9541	96906	MS35338-46
300	5		70281	21-90
300	6		96906	27183-18

**CROSS-REFERENCE INDEXES
FIGURE AND ITEM NUMBER INDEX**

FIG.	ITEM	STOCK NUMBER	FSCM	PART NUMBER
300	7	5310-00-834-8736	96906	MS35691-2
300	8	5310- 00-5 82-5965	96906	MS35338-44
300	9	5310-00-584-5272	96906	MS35338-48
300	10	5310-01-070-2105	96906	MS51967-14
300	11	534001-028-0538	70281	2505D005
300	12	5305-00-988-1727	96906	M535206-283
300	13		70281	134039
300	14	5330-00-470-8147	70281	134045
300	15		10281	134046
300	16	5680-00-983-6721	70281	1205R001
300	17		70281	1203R001
300	18		70281	A134015
300	19		70281	1906M003
300	20	5305-00-984-5692	96906	MS35206-312
300	21		70281	08015077
300	22	5305-00-988-1727	96906	MS35206-283
300	23		70281	28-978
300	24	5315-00-829-1480	96906	M524665-208
301	1		02280	781382
301	1	251L-00-101-9610	02280	780981
302	1		19207	9014419-120
302	2		19207	9014962-120
302	3		19207	9014962-84
302	4		19207	9014419-84
302	5	3810- 00-253-5682	02280	680867
302	6		02280	817464
302	7		02280	680865
302	8		19207	9014962-78
302	9		19207	9014419-78
302	10	530S-00-115-9526	96906	M518154-58
302	11		02280	482364
302	11		02280	484527
302	12	2510-00-226-1420	02280	581205
302	13	2510-00-120-4838	02280	581204
302	14	3810-00-253-5690	02280	581203
302	15	3810-00-253-5687	02280	580972
302	16		02280	780984
302	16		02280	781383
302	17		02280	780985
302	17	3810-00-253-5683	02280	718384
302	18	2510-00-109-4573	02280	482358
302	19		19207	9014419-138
302	20		19207	9014962-138
302	21		19207	9014419-54
302	22		19207	9014962-54
303	1		02280	680866
303	2	3810-00-254-6046	02280	680861
303	3	5305-00-959-2723	96906	MS35190-319
303	4		02280	581520
303	5		02280	780986
303	5		02280	781346

**CROSS-REFERENCE INDEXES
FIGURE AND ITEM NUMBER INDEX**

FIG.	ITEM	STOCK NUMBER	FSCM	PART NUMBER
303	6	3810-01-212-6851	02280	681038
303	7	3810-01-213-0031	02280	681037
303	8	3810-00-254-6050	02280	482365
303	9	2510-00-139-4368	02280	680862
303	9	3810-00-254-6047	02280	681174
303	10	3810-00-253-5684	02280	680860
303	11	3810-00-404-0703	03039	W4874A
303	12	3810-01-212-6852	02280	781397
303	13	5310-00-732-0558	96906	MS51967-8
303	14	5310-00-637-9541	96906	MS35338-46
303	15		02280	580969
303	16	5310-00-080-6004	96906	MS27183-14
303	17	5305-00-068-0511	96906	MS90728-62
303	18	2510-00-101-9628	02280	680863
303	19		02280	680864
303	20	3810-00-254-6042	02280	780982
303	21		02280	680884
303	21		02280	681196
303	22		02280	482543
303	23	5305-00-115-9526	96906	MS18154-58
303	24	5340-01-213-9674	02280	483855
303	25	3810-00-253-5685	02280	580970
303	26	3810-00-254-6045	02280	680859
303	27	5305-00-090-4482	02280	817463
303	28	5310-01-070-2105	96906	MS51967-14
303	29	5310-00-584-5272	96906	MS35338-48
304	1	5315-00-349-8247	02280	816221
304	2	53L5-00-829-1480	96906	MS24665-208
304	3	3040-00-236-6290	02280	581046
304	4	5355-00-462-4631	02280	816000
304	5	5305-00-068-0500	96906	MS90725-3
304	6		02280	581062
304	7	5305-00-068-0504	96906	M590726-3
304	8		97403	13208E6434
304	9		02280	482841
304	10		02280	781038
304	11	5310-00-209-0786	96906	M535335-33
304	12	5310-00-897-6145	96906	MS21083C4
305	1		02280	781357
305	2	5310-01-070-2105	96906	MS5L967-14
305	3	5310-00-584-5272	96906	MS35338-48
305	4	5305-00-071-2070	96906	M590728-114
306	1	5620-00-227-9534	70281	30-589
306	2	2510-00-231-7338	70281	30-596
306	3	2540-00-227-9532	70281	30-590
306	4	2540-00-574-9152	70281	A122913
306	5	9340-00-736-8529	70281	30-437
306	6	2540-00-471-0242	70281	1216R008
306	7	9340-00-252-2011	70281	30-588
306	8	2540-00-007-2349	70281	30-587
306	9		70281	30-586

**CROSS-REFERENCE INDEXES
FIGURE AND ITEM NUMBER INDEX**

FIG.	ITEM	STOCK NUMBER	FSCM	PART NUMBER
307	1	9340-00-226-1370	02280	482362
307	2	9340-00-226-1434	02280	482361
307	3	2510-00-114-1599	02280	482360
307	4	9340-00-226-1374	02280	482363
307	5	2510-00-112-5081	02280	482359
308	1		02280	13213E9631-2
308	1		97403	13216E1289
308	2		02280	781283
308	3	53L0-00-732-0559	96906	MS51968-8
308	4	5310-00-637-9541	96906	MS35338-46
308	5	5305-00-915-8087	96906	M518154-113
308	6	5310-00-584-5272	96906	M535338-48
308	7	5310-01-070-2105	96906	MS51967-14
308	8		02280	781353
308	9		02280	483906
308	10	5305-00-824-2004	96906	M535191-326
309	1		02280	781021
309	1		02280	781022
309	2		02280	781021-2
309	2		02280	781022-21
309	3	5310-00-045-3299	96906	MS35338-42
309	4	5310-00-582-5965	96906	NS35338-44
309	5	531L-00-889-2589	96906	M521044C4
309	6		57733	750109
309	7		53964	D1-94
309	8		02280	816162
309	9	5340-00-134-3465	75543	516R
310	1		02280	781012
310	1	3810-00-110-3791	02280	781013
310	1	3810-00-110-3792	02280	781014
310	1	3810-00-110-3794	02280	781011
310	2	5315-00-204-2034	02280	816216
310	3		02280	817005
310	4		02280	483911
310	4		02280	483912
310	5		91561	428445
310	6		02280	482613
310	7	5330-00-263-8031	96906	MS29512-08
310	8	4730-00-117-3958	96906	MS51525A8
310	9	4720-00-586-8334	02280	483771
310	10		96906	MS51527-A8
310	11	4730-00-852-5581	75472	6-8SA6
310	12	4710-00-444-6205	02280	483904
310	13		02280	816517
310	14	5330-00-263-8030	96906	MS29512-06
310	15	3810-00-120-4817	02280	7 81229
310	16	5310-00-052-6454	96906	MS35340-51
310	17	5305-00-082-6977	96906	MS90727-192
310	18	4720-00-586-8328	02280	482635
310	19	5310-00-851-2682	96906	MS35691-17
310	20		02280	581012

**CROSS-REFERENCE INDEXES
FIGURE AND ITEM NUMBER INDEX**

FIG.	ITEM	STOCK NUMBER	FSCM	PART NUMBER
310	21		09348	30-292194
310	22		02280	483790
310	23		24617	451099
310	24		02280	483067-1
310	25		02280	483067
310	26		02280	483789
310	27	5305-00-725-2317	96906	MS90728-64
310	28	5315-00-839-5 822	96906	MS24665-353
310	29	4720-00-586-8366	02280	483772
310	30		02280	816079
311	a	2590-00-925-4415	02280	482444
311	2	5330-00-599-0974	96906	M529513-445
311	3		97403	1328E6485
311	4	5330-00-989-3299	72902	2612HH0D
311	5		97403	13208E6491
311	6	5330-00-931-7956	73680	431
311	7	5330-00-400-5112	97403	13208E6496
311	8	5330-00-907-1230	97403	13208E6489
311	9		80201	709027
311	10	9505-00-198-9105	23926	4CS962
311	lt	312 000-953-1383	78397	13208E6490
31 1	12	3810-00-689-5753	97403	1320BE6487
311	13	3120-00-949-4336	78397	13208E6492
311	14		97403	13208E6543
311	15		97403	1320E6486
311	16	5330-00-263-5172	96906	MS29513-425
311	17	5330-00-298-6188	96906	MS29513-439
311	18	5330-00-907-101Z	97403	13208E6494
311	19	5310-00-637-9541	96906	M S35338-46
311	20	5305-00-821-3869	96906	MS90728-65
311	21		97403	13208E6488
312	1		97403	PL13213E9152
312	1		97403	PL13213E9153
312	1	381L-00-240-5372	97403	PL13213E9160
312	2	4720-00-479-2763	97403	132Z3E9159
312	3	4730-00-822-5609	96906	MS51527-A8
312	4	3810-00-471-0227	02280	681172
312	5	5305-00-115-9526	96906	MS18154-58
312	6	5310-00-637-9541	96906	MS 35338-46
312	7	4730-00-471-0045	97403	13205E4421-I
312	8	5330-00-5797916	96906	M528775-115
312	9		00624	5610-8-10
3a2	10	531000-982-6812	96906	M521044N20
312	11	5305-00-090-5041	02280	817235
312	12	2540-00-471-0231	02280	483042
312	13	5305-00988-17z3	96906	MS35206-279
312	14	5305-00-082-6977	96906	MS90727-192
312	15	5310-00-052-6454	96906	M535340-51
312	16	5310-00-582-5965	96906	MS35338-44
312	17	5310-00-761-6882	96906	MS51967-2
312	18		78252	01690009

**CROSS-REFERENCE INDEXES
FIGURE AND ITEM NUMBER INDEX**

FIG.	ITEM	STOCK NUMBER	FSCM	PART NUMBER
312	18	3810-00-236-0444	97403	13215E7658
312	18	3810-00-236-0445	97403	13215E7657
312	19	5305-00-988-1723	96906	MS35206-279
312	20	5310-00-582-5965	96906	MS35338-44
312	21	5340-00-731-9611	96906	MS21334-34
313	1	3040-01-021-8142	02614	900690
313	2		02614	2C900707
313	3		02280	C2843
313	4	5360 00-460-8321	02614	2C900704
313	5		96906	MS109059-2430
313	6		02614	1C6t6994
313	7		02614	C615115
313	8		02614	C2823
313	9	3810-00-471-0230	02614	3C900706
313	10		02614	C602577
313	11		02614	2C900709
313	12		026L4	3C900699
313	13		02614	C615211
313	14		02614	C2783
313	15		02614	C2711
313	16		02614	C615225
313	17		02614	C2761
313	18	5310-00-038-2946	026L4	C62B6
313	19	5305-00-267-8954	96906	M590727-10
313	20		02614	2C900732
313	21		02614	3C900700
313	22		02614	3C900708
313	23		02614	C602579
313	24	3810-00-471-0229	02614	3C900705
313	25		02614	C615050
313	26		02618	C2708
313	27		02614	3C900691
313	28		02614	3C90065
313	29		02614	2C900702
313	30	531000-584-5272	96906	MS35338-48
313	31	5305-00-716-8181	96906	MS90726-118
313	32		02614	2C900701
313	33		02614	C7643
313	34	5310-00-460-4577	02614	3C900703
314	1		02280	781391
314	2	5340-00-240-9061	84256	50603S6R41L9
314	3	5305-00-915-8087	96906	MS18154-113
314	4		96906	MS35338-48
315	1	3815-00-435-7607	97403	13206E3107
315	2	3810-00-236-0448	97403	13206E3184
315	3	4010-00-403-0015	02280	816167
315	4	531.5-00-460-4602	02280	817099
315	5	5315-00-460-4605	02280	482721
315	6	3815-00-471-0226	02280	482722
315	7		02280	680915
315	8	5305-00-983-7476	96906	MS16997-167

**CROSS-REFERENCE INDEXES
FIGURE AND ITEM NUMBER INDEX**

FIG.	ITEM	STOCK NUMBER	FSCM	PART NUMBER
315	9	5310-00-045-5001	96906	MS35340-50
315	10	2590-00-453-8976	97403	13206E5160
315	11	5305-00-726-2555	96906	M590727-168
315	12		27315	6V25
315	13	5.31000-045-5001	96906	MS35340-50
315	14	5310-00-763-8905	96906	MS51968-20
316	1		62983	13213E9473
316	2		62983	3t3657
316	3	5360-00-310-0669	62983	28422
316	4	3930-00-934-7873	62983	280261
316	5	5365-00-182-6714	62983	280267
316	6	5330-00-579-6861	96906	MS28775-236
316	7		62983	294266
316	8	5365-00-359-4042	62983	109975
316	9	5315-00-264-3102	80063	5CD16871
316	10	3040-00-054-9197	62983	307817
316	11	3110-00-109-1123	96906	GM31-0056
316	12	5365-00-804-7653	96906	MS16624-1078
316	13	5330-00-995-6231	62983	229235
316	14		62983	292045
316	15	5306-00-359-2761	62983	131486
316	16	5315-00-775-2523	96906	MS9486-91
316	17		62983	922973
316	18		62983	280484
316	19	5330-01-274-1301	97403	13213E9495
316	20	5310-00-596-4895	78189	3028-06
316	21	5305-00-276-8457	62983	1273
317	1	4820-00-915-5435	12603	137618
317	2	5310-00-019-2266	03504	134289
317	3	2530-00-226-1267	03504	134060
317	4	5360-00-927-4863	03504	134119
317	5	5365-00-226-1301	03504	134059
317	6	5310-00-308-2551	12603	616779
317	7		03504	134637
317	8	3040-00-432-9513	12603	134491
317	9		03504	72G684
317	10	5330-01-105-0975	40152	25K30022
317	11	4820-00-432-1642	03504	134100
317	12	2530-00-689-5731	12603	134264
317	13	5310-00-242-7809	89749	44D04
317	14		12603	134487
317	15	3040-00-256-2596	12603	134493
317	16	5365-00-226-8404	03504	134057
317	17		12603	134492
317	18		03504	134489
317	19	5365-00-226-8409	12603	134787
317	20		03054	134290
317	21	5330-00-080-0001	12603	25K20014
317	22	2530-00-427-3962	12603	134494
317	23		12603	47K6
317	24	5310-00-097-9940	12603	784057

**CROSS-REFERENCE INDEXES
FIGURE AND ITEM NUMBER INDEX**

FIG.	ITEM	STOCK NUMBER	FSCM	PART NUMBER
317	25		12603	134803
317	26		12603	47K3
317	27	5330-00-584-0266	96906	M528775-010
317	28	482 00-432-9572	12603	134511
317	29		62983	154005
317	30	5305-00-071-2069	96906	MS90728-113
317	31	5310-00-584-5272	96906	MS35338-48
317	32	5305-00-115-9526	96906	MS18154-58
3L8	1	4820-00-4598297	09990	VDP11DDDD36
318	2	9905-01-109-4793	09990	562050
318	3	5305-01-029-6826	09990	39X4
318	4		45681	655030
318	5	4820-00-470-9897	09990	612978
318	6	5365-00-932-1086	09990	10BX8
318	7	4820-00-962-3428	09990	602727
318	8	4820-00-001-7788	16662	00944554
318	9	4820-00-962-3426	09990	612057
318	10		45681	655054
318	11	5310-00-407-9566	96906	MS35338-45
318	12	5306-00-225-8511	96906	MS90725-47
319	1		62983	FM3-12S020-100-1 0
319	2	5365-00-755-0380	62983	230661
319	3	4820-00-081-9071	62983	232795
319	4	5360-00-755-0429	62983	239766
319	5	5310-00-407-9566	96906	M535338-45
319	6	5306-00-226-4834	96906	MS90728-41
320	1	4710-00-240-8995	02280	581458
320	2	4710-00-240-8945	97403	13213E9421
320	3	4710-00-240-8954	97403	13213E9422
320	4		91403	13215E7617-1
320	5	4710-00-240-8953	97403	13213E9399
320	6	4710-00-240-8946	97403	13213E9400
320	7	4730-00-797-6567	96906	MS51501A8
320	8	4710-00-240-8956	97403	13205E3388
320	9	4710-00-240-8944	97403	13213E9402
320	10		97403	13205E3387
320	11	4710-00-240-8952	97403	13213E9401
320	12	4710-00-449-4913	97403	13218E9237-8
320	13	4710-00-240-8973	97403	13205E3389
320	14	5305-00-984-6210	96906	MS35206-263
320	15	5310-00-045-3296	96906	MS35338-43
320	16	5340-00-177-4039	96906	MS21333-7
320	17	4710-00-240-9000	97403	13215E9964
320	18	4710-00-240-9001	97403	13205E3402
320	19	4711-00-240-8992	97403	13213E9396
320	20		97403	13213E9418
320	21	4710-00-240-8951	97403	13213E9416
320	22	4710-00-449-4916	97403	13213E9352
320	23	4710-00-240-8972	97403	13205E3383
320	24	4710-00-240-8994	97403	13213E9378

**CROSS-REFERENCE INDEXES
FIGURE AND ITEM NUMBER INDEX**

FIG.	ITEM	STOCK NUMBER	FSCM	PART NUMBER
321	1	254001-062-0923	71044	42591-001
321	2		71044	30848-801
321	3	2540-00-227-9536	71044	42408-1
321	4	2540-00-471-0252	71044	28776-1
321	5	5360-00-459-9896	71044	66604-001
321	6	3110-00-357-9675	71044	23308
321	7		70210	26827
321	8		71044	28150-1
321	9	5310-00-080-6004	96906	MS27183-14
321	10		71044	25810
321	11		71044	25998-503
321	12	2540-00-227-9538	71044	28630-502
321	13		71044	61125
321	14		71044	61124
321	15		71044	27040
321	16		71044	22858-1
321	17		71044	27194
321	18		71044	27160
321	19	4730-01-028-9239	71044	27193-801
321	20		71044	25775
321	21	2540-00-427-5712	71044	34044-001
321	22		71044	61153
321	23	2540-00-427-5729	71044	31015
321	24		71044	27191
321	25		71044	27159
321	26	5310-00-407-9566	96906	MS35338-45
321	27	5306-00-151-2603	88044	AN75A4
321	28		71044	28149-1
321	29	5310-00-880-7744	96906	MS51967-5
321	30	5310-00-007-3018	71044	353019-801
321	31	5310-00-732-0558	96906	MS51967-8
321	32	3120-01-083-9177	71044	22506
321	33	2540-00-120-4877	71044	60475-1
321	34		71044	25779
321	35		71044	22525
321	36		71044	25789
321	37	5310-00-008-9291	71044	26988
321	38	3120-00-435-1160	71044	25690-1
321	39		71044	25989
322	1		71044	25989
322	2		71044	25790
322	3	5310-00-007-6159	71044	353042
322	4	2540-00-405-0044	71044	25770-1
322	5	3120-01-083-9176	71044	26020
322	6		71044	25779
322	7	5310-00-008-9291	71044	26988
322	8		71044	256901
322	9		71044	27194
322	10	4730-01-028-9239	71044	27193-801
322	11	5310-00-732-0558	96906	MS51967-8
322	12	5310-00-007-3018	71044	353019-801

**CROSS-REFERENCE INDEXES
FIGURE AND ITEM NUMBER INDEX**

FIG.	ITEM	STOCK NUMBER	FSCM	PART NUMBER
322	13		71044	25777
322	14		71044	27901
322	15	5306-00-151-2603	88044	AN75A4
322	16	2540-00-116-9747	71044	44618-1
322	17		71044	23838
322	L8	2540-00-120-4876	71044	60470
322	19	3120-00-493-4019	71044	30064
322	20	5311-00-407-9566	96906	MS35338-45
323	1		02280	680856
323	Z	2540-00-2 54-6057	09704	123866
323	3	2540-00-403-9424	09704	115133
323	4	2540-00-403-9425	09704	115134
323	5		09704	7-1
323	6		09704	7-48
323	7		09704	475WF
323	8	5310-00-036-6986	02280	809701
323	9	5305-00-724-5910	96906	MS90725-162
323	10	5310-00-030-1360	02280	809605
323	11	5310-00-820-6653	96906	MS35338-50
323	12	5310-00-763-8920	96906	MS51967-20
323	13		02280	483429
323	14	5305-00-071-2077	96906	MS90728-121
323	15		02280	481503
324	1		02280	781062
3 2	a		02280	781363
324	2	5310-00-809-5998	96906	MS27183-18
324	3	5305-00-044-4153	96906	MS90725-109
324	3	5305-00-915-8087	96906	MS18154-113
324	4	531000-209-0965	96906	MS35338-47
324	4	5310-00-584-5272	96906	MS35338-48
324	5	5310-00-732-0560	96906	MS51968-14
324	5	5310-01-070-2105	96906	MS51967-14
325	1		75418	K695-24
325	2		75418	C6928
325	3	5305- 00-050-9227	96906	MS51957-61
325	4		75418	85801-3
325	5	5305-00-990-8387	19207	164430
325	6		75418	C4000
325	7		75418	83973
325	8	5310-00-582-5965	96906	M535338-44
325	9	5305-00-638-1568	80063	SCB40820
325	10	4140-00-318-0161	75418	C4342
325	11		75418	KZ501060
325	12	6105-00-512-9225	81041	783214L001
325	13		19207	1827123
325	14		75418	K695-24-1
325	15	4420-00-69L-5672	75418	C3961
325	16		75418	83968
325	17		75418	B4074-1
325	18		75418	84075
325	19	5315-00-839-5820	96906	MS24665-134

**CROSS-REFERENCE INDEXES
FIGURE AND ITEM NUMBER INDEX**

FIG.	ITEM	STOCK NUMBER	FSCM	PART NUMBER
325	20		75418	C3962
325	21		24234	85363
325	22		75418	B8464
325	23		75418	4031.06864.01
326	1	2540-00-777-4072	24234	904300
326	2	5305-00-092-6923	46522	10320613
326	3		80883	61361258G1
326	4		30883	14200813
326	5		80883	50261494G1
326	6		80883	47461505G1-1
326	7		80883	66661503G1-1
326	8	5310-00-052-9721	96906	M545904-62
326	9		80883	55861526G1-1
326	10		80883	86861528G1
326	11	5340-00-480-4477	46522	42083213
326	12		80883	61261320G1-1
326	13	6105-00-512-9225	46522	61321G1
326	14	5310-00-261-7340	96906	MS35338-8
326	15		46522	56180813
326	16	5320-00-040-99L2	46522	3200022
326	17		80883	32961256G1
326	18		02280	817599
326	19		80883	25161527G1-1
326	20		80883	17261513G1-1
326	21		80883	27461500G1
327	1		80883	46461243G1
327	2		80883	14200813
327	3		80883	55861526G1
327	4		80883	61261320G1-1
327	5		80883	55861321G1
327	6	5340-00-480-4477	46522	42083213
327	7		80883	86861528G1
327	8		80883	47461505G1-1
327	9		80883	66661503G1-1
327	10	531000-261-7340	96906	MS35338-8
327	11		46522	56180813
327	12	5320-00-040-9912	46522	3200022
327	13		80883	613612258G1
327	14		80883	50261494G1-1
327	15	5305-00-092-6923	46522	10320613
327	16		80883	17261513G1-1
327	17		80883	32961256G1
327	18		80883	27461500G1
327	19		80883	25161527G1-1
328	1		02280	781077
328	2	5310-00-761-6882	96906	MS51967-2
328	3	5310-00-582-5965	96906	MS35338-44
328	4		02280	483010
328	5	4730-00-254-5898	02280	483646
328	6		02280	4803013
328	7	4720-00-913-1937	70628	M1LH8796

**CROSS-REFERENCE INDEXES
FIGURE AND ITEM NUMBER INDEX**

FIG.	ITEM	STOCK NUMBER	FSCM	PART NUMBER
328	8		02280	803502
328	9		76857	4468S
328	10	4720-00-254-5894	02280	483478
328	11		96906	MS17821-3
328	12		81646	5210
328	13		10988	A66821
328	14		02280	816463
328	15		02280	2181225-80
328	16		88145	5248
328	17		02280	483017
328	18		02280	801824
328	19	5306-00-225-8499	96906	MS90725-34
328	20	5310-00-407-9566	96906	MS35338-45
328	21	5310-00-809-3078	96906	MS27183-11
328	22	5310-00-880-7744	96906	MS51967-5
328	23		02280	581112
328	24	2540-00-253-5694	02280	781092
328	25	5315-00-842-3044	96906	MS24665-283
328	26	5310-00-809-4058	96906	MS27183-10
328	27		02280	483023
328	28		88145	5232
329	1	5310-00-934-9758	96906	MS35649-202
329	2	5310-00-274-8710	94135	43W6335-40
329	3	5305-00-071-2510	96906	MS90728-13
329	3	5305-00-989-7434	96906	M535207-263
329	4	5310-00-080-9786	96906	MS45904-60
329	5		02280	482714
329	5		02280	484947
329	6		46522	96-24-8
329	7		97403	13206E40 18-1
330	1		60703	BM8185-2
330	1		97403	13205E3920
330	2		60703	D2398FP0
330	3		60703	8759g-16R
330	4		60703	F423
330	5	254G-00-425-0192	60703	F1644-3
330	6	2540-00-675-9305	60703	82799
330	7		60703	F1390-16
330	8		60703	F1386-1J
330	9		60703	F940-2
330	10		60703	F1372-16
330	11		60703	F1526-3
330	12		60703	F422
330	13		60703	75704-1J
330	14		60703	F424-56
330	15		60703	F1043-1ZT
330	16	5305-01-162-5994	60703	1771-12J
330	17	2540-00-073-9849	60703	87415-77ZT
330	18	5310-01-160-2028	60703	J75026-2NS
330	19	5310-01-154-0725	60703	2397-6J
330	20		60703	86324-1J

**CROSS-REFERENCE INDEXES
FIGURE AND ITEM NUMBER INDEX**

FIG.	ITEM	STOCK NUMBER	FSCM	PART NUMBER
330	21	5310-00-804-1209	60703	76115J
330	22	5310-00-907-7693	76301	4M36-03043
330	23	5310-00-760-7493	60703	77121-1
330	24	5310-00-350-7176	60703	76116-2
330	25	4730-00-117-9148	60703	366-M
330	26	4730- 01-044-2680	60703	365
330	27		19207	2775524-1
330	28	820-00-939-6607	60703	15470-5
330	29	2540-00-140-9816	01843	BD721011-16
331	1	5305-00-068-0501	96906	M590725-5
331	2		19207	2775524-1
331	3		02280	816235
331	3	5340-00-921-6993	96906	M521334-32
33.1	4		02280	8S16844
331	5	4730-00-431-6282	02280	816843
331	6	53L1-00-582-5965	96906	MS35338-44
332	1		12662	666
332	1		78422	CP1053-182
333	1	5310-00-761-6882	96906	M1S51967-2
333	2	2590-00-227-9454	02280	816472
333	3	5305-00-988-1721	96906	MS35206-277
333	4	531000-582-5965	96906	MS35338-44
334	1	2590-00-900-1640	96906	MS51301-1
334	2	5305-00-042-4203	21450	424203
334	3	5310-00-851-2674	96906	MS35691-1
334	4	53L0-G-550-1130	96906	MS35333-40
334	5		02280	4820t6
334	6	5305-00-988-1725	96906	MS35206-281
335	1		40931	802488
335	1	5305-00-050-9227	96906	MS51957-61
335	1	5305-00-253-5609	96906	4S21318-13
335	2		02280	482986
335	2		02280	482988
335	2		02280	482989
335	2		02280	482994
335	2		02280	482995
335	2		02280	482999
335	2		02280	483000
335	2		02280	483008
335	2		02280	484560
335	2		02280	484596
335	2		02280	484622
335	2		02280	484780
335	2		02280	489031
335	2		02280	581108
335	2		02280	581463
335	2		02280	581532
335	2		02280	781395
335	2		15434	104597
335	2		40931	104403A
335	2		40931	1044048

**CROSS-REFERENCE INDEXES
FIGURE AND ITEM NUMBER INDEX**

FIG.	ITEM	STOCK NUMBER	FSCM	PART NUMBER
335	2	9905-00-120-4794	02280	482991
335	2	9905-00-120-4795	02280	482997
335	2	9905-00-120-4796	02280	482996
335	2	9S05-00-120-4799	02280	7d1091
335	2	9905-00-120-4801	02280	481838
335	2	9905-00-120-4802	02280	481839
335	2	9905-00-733-7622	15434	105375
335	3		19200	A311777
335	4	5310-00-934-9758	96906	MS35649-202
336	1	2590-00-918-3566	21314	55oorTACC
336	2	5310-00-723-4458	96906	MS35690-404
336	2	5310-00-1761-6882	96906	MS51967-2
336	3	5310-00-582-5965	96906	MS35338-44
336	4	5305-00-068-0502	96906	MS90725-6
336	4	5305-00-071-2241	96906	MS90725-10
336	5	5305-00-068-0502	96906	MS90725-6
336	5	5305-00-071-2241	96906	MS90725-10
336	6		76369	N02
337	1	4320-00-404-2708	97403	13213E9580
337	2	5305-00-937-0176	62983	11165
337	3		62983	103462X
337	4		62983	271698
337	5	5330-00-276-1933	62983	187000
337	6		62983	276618
337	7		62983	312158
337	8		62983	216324
337	9		62983	158465
337	10		62983	313425
337	11		62983	312143
337	12		62983	312152
337	13		62983	18755
337	14		62983	312139
337	15		4320-00-987-6085	73977 224476
337	16		5330-00-118-6561	62983 191668
337	17	5310-00-203-1111	62983	190362
337	18		62983	341997
337	19	3110-00-554-5403	62983	1705
337	20	5340-00-955-9438	62983	120128
337	21	5340-00-900-4378	62983	191400
337	22		62983	278708
337	23		56232	312388
337	24		62983	271791
337	25	5330-00-562-1077	62983	154080
337	26		62983	1 9093
337	27		62983	312155
337	28	4320-00-464-4448	62983	923158
337	29		62983	1617
338	1	4820-00-458-8067	97403	13216E9542
338	2	5310-00-582-5965	96906	MS35338-44
338	.3	5310-00-761-6882	96906	MS51967-Z
338	4	5305-00-071-2233	96906	MS90725-18

**CROSS-REFERENCE INDEXES
FIGURE AND ITEM NUMBER INDEX**

FIG.	ITEM	STOCK NUMBER	FSCM	PART NUMBER
338	5	4810-00-404-9819	97403	13216E8020
338	6	5310-00-63 7-9541	96906	MS35338-46
338	7	5310-00-732-0558	96906	MS51967-8
338	8	5305-00-543-24L9	96906	MS90728-61
338	9	5305-00-269-3219	96906	MS90725-69
338	10	4820-00-459-8298	96151	604-1039-002
338	11	5305-00-97 8-9394	96906	MS16997-99
338	12	482400-176-9688	62983	4CG03C10S2
338	13	5305-00-071-2514	96906	MS90728-17
338	14	5310-00-809-4058	96906	MS27183-10
338	15	4820-00-459-8295	02280	484585
338	16		97403	DT8D1-06-30-10S
339		5305-00-915-8081	96906	MS 18154-113
339	2		96906	MS35338-48
339	3	4730-00-936-2222	02280	484427
339	4	5330-00-519-7927	96906	MS28775-225
339	5	4730-1-154-8058	02280	817346
339	6	4720-00-469-4921	97403	13213E9766-7
339	7	4710- 00-438-6874	97403	13205E3412
339	8	4720-00-181-8627	97403	L 3213E9766-8
339	9	4730-00-908-6292	96906	MS35842-14
339	10		97403	13205E3430
339	11	5305-00-071-2070	96906	MS90728-114
339	12	4730-00-410-8553	02280	817349
339	13	533000-585-8247	96906	MS28775-232
339	14		02280	781364
339	15	5305-00-115-9526	96906	MS18154-58
339	16	5310-00-637-954t	96906	MS35338-46
339	17	5310-00-732-0558	96906	MS51967-8
340	1	4820-00-460-2180	62983	FM3-14S080-200-1 0-06
340	2	5310-00-407-9566	96906	MS35338-45
340	3	5306-00-226-4833	96906	MS90728-40
341	1		62983	CM3N01-R20CL- 30A B-007
341	2		62983	295688
341	3	533000-935-6018	62983	154L32
341	4	5360-00-833-3648	62983	238834
341	5	2030-00113-9454	62983	232840
341	6		62983	261792
341	7	5330-00-584-0263	96906	MS28775-218
341	8		62983	280784
341	9	5310-00-005-6231	62983	1462
341	10	2030-00-113-9455	62983	237160
341	11	5360-00-458-2051	62983	237452
341	12	5330-00-441-3114	62983	154013
341	13	5330-01-009-7531	62983	131038
341	14	5340-00-491-1672	62983	237159
341	15		62983	313703
341	16	533001-009-7034	93543	A24478-203-22
341	17		62983	221447

**CROSS-REFERENCE INDEXES
FIGURE AND ITEM NUMBER INDEX**

FIG.	ITEM	STOCK NUMBER	FSCM	PART NUMBER
341	18	5360-00-459-9985	62983	209555
341	19	5340-00-450-6012	62983	237151
341	20	2030-00-113-9456	62983	237150
341	21		62983	1071
341	22		62983	237149
341	23		62983	1270
341	24		62983	237152
341	25	1440-00-063-4090	62983	7074
341	26	5305-00-269-3225	96906	MS90725-75
341	27	5310-00-209-0965	96906	MS35338-47
341	28		97403	13213E9754-L
341	29		62983	260800
341	30		62983	193725
341	31		62983	261769
341	32		62983	262721
341	33		62983	262711
342	1	4820-00-915-5756	02280	482446
342	2	9S05-00-405-9346	02280	58L272
342	3		45681	1661-602109
342	4		45681	1662-562392
342	5	5305-00-136-2802	09990	27X374
342	6	533G-00-755-4955	02697	3-904N674-70
342	7	5310-00-135-7292	09990	17X36
342	8	5310-00-622-2 525	09990	37X5
342	9	5330-00-808-0794	96906	MS28778-8
342	10	4310-00-136-4651	09990	592096
342	11	482 000-016-2333	08742	482515
342	12	536000-646-9863	05415	90MEN1
342	13		45681	1661-61229
342	14		09990	1U2X2
342	15	4820-00-832-9888	09990	592098
342	16	5360-00-016-2436	90407	17317P11
342	17	5330-00-439-8123	08742	104X15A
342	18		09990	107X15
343	1	4820-00-950-8374	62983	URG1-06CL3
34.3	2	5306- 01-121-7682	62983	1074
343	3	3810-00-951-1326	62983	938626
343	4		62983	258330
343	5		62983	213946
343	6		62983	175071
343	7		62983	184586
343	8		62983	192656
343	9	3110-00-227-4910	62983	17306
343	10		62983	1485
343	11	5330-01-131-6795	62983	154143
343	12		62983	192655
343	13		62983	173792
343	14		62983	216239
343	15	5330-00-562-1071	62983	154004
343	16		62983	219009
343	17	1440-00-063-4090	62983	7074

**CROSS-REFERENCE INDEXES
FIGURE AND ITEM NUMBER INDEX**

FIG.	ITEM	STOCK NUMBER	FSCM	PART NUMBER
343	18	5365-00-755-0380	62983	230661
343	19		62983	176387
343	20	5360-00-755-0429	62983	239766
343	21	5360-00-597-7446	62983	2077
343	22		62983	51562
343	23	4820-00-149-2359	62983	56059
343	24	4820-00-432-1634	62983	176390
343	25		62983	7075
343	26		62983	136569
343	27		62983	BKUR06-682
343	28		62983	1554020
343	29		62983	160571
343	30	4820-00-432-1632	62983	176389
343	31	4820-00-846-3359	62983	2715
343	32	5360-00-201-0646	62983	2943
343	33		62983	162512
343	34	5330-00-534-5566	62983	154016
343	35	4820-00-952-0966	62983	81589
343	36	4130-00-044-4683	21450	444683
343	37	5330-00-957-1968	62983	154139
343	38	5305-00-964-0589	96906	MS51095-416
343	39		08302	A5000
344	1	5310-00-261-7340	96906	MS35338-8
344	2	5305-00-269-3217	96906	MS90725-67
344	3	4820-00-633-8057	12603	137653
344	4		02280	816082
344	5		12603	134366
344	6		12603	134662
344	7	4820-00-432-9574	12603	134661
344	8		03504	134660
344	9		12603	134871
344	10		12603	134672
344	11		03504	25K20007
344	12	5330-00-587-7049	12603	134438
344	13		12603	134671
344	14	5330-00-587-7055	03504	134437
344	15	4730-00-930-5683	03504	134375
344	16	5330-00-263-8030	96906	MS29512-06
344	17		02280	816083
345	1	5310-00-209-0965	96906	MS35338-47
345	2	5305-00-857-6886	96906	MS90728-76
345	3	4820-00-458-8069	09990	VDP12C55
345	4	4820-00-106-0396	09990	108X10
345	5	4820-00-962-3428	09990	602727
345	6	4820-00-001-7788	16662	00944554
345	7		45681	665217
345	8		45681	655035
345	9	9905-01-109-4793	09990	562050
345	10	5305-01-029-6826	09990	39X4
345	11	5305-00-984-6210	96906	MS35206-263
345	12		45681	655030

**CROSS-REFERENCE INDEXES
FIGURE AND ITEM NUMBER INDEX**

FIG.	ITEM	STOCK NUMBER	FSCM	PART NUMBER
345	13	4820-00-470-9897	09990	612978
346	1	2520-00-762-4216	03504	137616
346	2	5310-00-019-2266	03504	134289
346	3	2530-00-226-1267	03504	134060
346	4		12603	135042
346	5		03504	135059
346	6	5310-00-308-2551	12603	616779
346	7		03504	45D05
346	8		12603	134491
346	9		03504	72G684
346	10	5330-01-105-0975	40152	25K30022
346	11	2530-00-689-5731	12603	134264
346	12	5310-00-242-7809	89749	44D04
346	13		12603	134487
346	14	3040-00-256-2596	.12603	134493
346	15	5330-00-932-1252	12603	91F3
346	16	5305-00-071-2069	96906	MS90728-113
346	17		12603	134492
346	18		03504	134489
346	19	5365-00-226-8409	12603	134787
346	20		03504	134290
346	21	5330-00-808-0794	96906	M528778-8
346	22		62983	154005
346	23	4820-00-432-9572	12603	134511
346	24	5330-00-584-0266	96906	MS28775-0-0
346	25	5330-00-080-0001	12603	25K20014
346	26	2530-00-427-3962	12603	134494
346	27	5365-00-019-1202	126b3	47K6
346	28	4820-00-432-1642	03504	134100
346	29	5310-00-097-9940	12603	784057
346	30		12603	134803
346	31	2520-00-015-7137	12603	47K3
347	1	4720-00-479-2771	81349	M52471/2B10190
347	2	4720-00-470-6192	97403	13215E7633-16
347	3	4730-00-471-0046	02280	816081
347	4	5330-00-804-5695	96906	M528778-6
347	5	4720-00-466-1880	97403	13215E7637-3
347	6	4730-01-154-6719	02280	816905
347	7	5310-00-582-5965	96906	MS35338-44
347	8	5310-00-761-6882	96906	MS51967-2
347	9	5310-00-982-4937	96906	MS27040-8
347	10	5310-00-045-3296	96906	MS35338-43
347	11	5340-00-905-2691	96906	MS21333-12
347	12	5305-00-984-6211	96906	MS35206-264
347	13	4720-00-466-1879	97403	13215E7637-4
347	14	5310-00-809-4058	96906	MS27183-10
347	15	5305-00-071-2514	96906	M590728-17
348	1	5310-00-637-9541	96906	MS35338-46
348	2		02280	816121
348	3	5330-00-285-9842	96906	MS28778-10
348	4	4730-01-074-0907	96906	MS51525A8-10

**CROSS-REFERENCE INDEXES
FIGURE AND ITEM NUMBER INDEX**

FIG.	ITEM	STOCK NUMBER	FSCM	PART NUMBER
348	5	4720-00-466-1884	97403	13215E7636-23
348	6	4730-00-467-2597	96906	MS51510A12
348	7	4720-00-466-1887	97403	13215E7636-7
348	8	4720-00-466-1885	97403	13215E7636-22
348	9		97403	13215E7646-7
348	10	47110-0240-8960	97403	13213E9350
348	11	473000-403-0891	96906	MS51814-7
348	12	4730-00-322-8456	30780	8-12FBTXS
348	13		97403	DT8 P106-30-10S
348	14	4730-00-288-8546	80212	519151
348	15	4730-00-278-3724	01276	2083-12-12S
348	16	4730-00-231-3013	96906	MS20822-8
348	17		08288	M534730-8
348	18	4720-00-466-0096	98441	242R8-JSN8-JMN8-29
348	19	4730-00-441-8700	96906	MS51500A8-4
348	20		89926	0925071-3
348	21	4730-00-954-6043	30780	12GBUS
348	22	4730-00-964-7776	96906	MS20823-8
348	23	5310-00-732-0558	96906	MS51967-8
349	1	4710-00-240-9045	97403	13216E7861
349	2	4730-00-322-8456	30780	8-12FBTXS
349	3		97403	DT8P1-06-30-10S
349	4	4710-00-240-8942	97403	13216E7865
349	5	4730-00-223-5370	02280	817478
349	6	4710-00-240-5621	97403	13216E7862-L
349	7	4730-00-133-3196	96906	M551521A12
349	8	4710-00-240-8961	97403	13216E7863
349	9	4711-00-240-8949	97403	13218E9237-20
349	10	4720-00-466-1877	02280	484866-3
349	11	4710-00-240-8950	97403	13213E9223
349	12	4172-00-449-5019	97403	13215E7646-10
349	13	4730-00-439-6018	30780	20-16F5XS
349	14	5330-00-804-5694	96906	M528778-16
349	15	4173-00-441-8702	97403	13213E9199-6
349	16		97403	13216E7858
349	17	4130-00-401-7130	00624	ES1990
349	18	4730-00-435-8015	02280	816125
349	19		97403	13215 E7648-5
349	20		81349	H5247/ 28403220
350	1	4720-00-469-4940	97403	13215 E763--6
350	2	4720-00-479-8789	97403	13215E7639-2
350	3	4710-00-240-5617	97403	13213E9798-1
350	4		97403	13213E9798-1
350	5		97403	13205E3937-5
350	6	5330-00-297-9990	96906	M528775-222
350	7		96906	MS51504A8-4
350	8	4720-00-913-4619	02280	482675
350	9	4710-00-240-8955	97403	13215E9963
350	10		97403	13215E7635-25
350	11	5340-00-177-4039	96906	MS21333-7

**CROSS-REFERENCE INDEXES
FIGURE AND ITEM NUMBER INDEX**

FIG.	ITEM	STOCK NUMBER	FSCM	PART NUMBER
350	12	4730-00-471-0045	97403	13205E4421-1
350	13	4730-00-439-6020	01276	5610-8-L0S
350	14	5310-00-045-3296	96906	M535338-43
350	15	5305-00-984-6210	96906	MS35206-263
350	16	4710-00-240-8948	97403	13216E9549-2
350	17	4730-00-812-2434	96906	MS51521A8
350	18	4730-00-441-8700	96906	MS51500A8-4
350	19	5330-00-808-0794	96906	MS28778-8
350	20	4730-01-L54-6719	02280	816905
350	21	4710-00-240-5649	97403	13213E9759
350	22	5310-00-637-9541	96906	MS35338-46
350	23	5310-00-732-0558	96906	MS51967-8
350	24	5305-00-543-2419	96906	MS90728-61
350	25	4130-00-806-6233	96906	MS24394-8
350	26	4710-00-240-8947	97403	13216E9549-1
350	27		97403	13213E9758
350	28	4720-00-449-5019	97403	13215E7646-10
350	29		97403	13215E9951
350	30	4720-00-469-4932	97403	13215E7631-2
350	31	4720-00-469-4936	97403	13215E7631-1
350	32	4730-00-460-6130	30780	12-10C5SX
350	33	4730-00-133-3196	96906	MS51521A12
350	34	4730-01-096-9138	96906	M539324-12-10
350	35	5330-00-816-3546	96906	MS28778-20
350	36	5305-00-269-3222	96906	MS90725-72
350	37	5330-00-251-8839	96906	MS28778-12
350	38	4730-00-954-6043	30780	12GBUS
350	39		89926	0925071-3
350	40	4730-00-278-3724	01276	2083-12-12S
350	41		02280	816258
350	42		81349	MS247
				1/284030220
350	43	4730-01-066-1282	96906	M551525A20
350	44	4710-00-240-9004	97403	13216E7857
350	45	4730-00-235-1514	88044	AN919-23
350	46	4730-00-467-2597	96906	MS51510A12
350	47	5330-00-285-9842	96906	MS28778-10
351	1	4730-00-403-0892	02280	81-7521
351	2		97403	13205E3400
351	3		02280	13216E7846
351	4	4710-00-240-8977	97403	13213E9376
351	5	4730-00-954-6043	30780	12GBUS
351	6	5330-00-251-8839	96906	MS28778-12
351	7	4730-00-936-5046	96906	MS39324-12-12
351	8	4720-00-469-4935	97403	13215E7631-11
351	9	5340-00-057-8689	96906	M521333-11
351	10	5310-00-045-3296	96906	MS35338-43
351	11	5305-00-984-6210	96906	AS35206-263
351	12	4720-00-466-1886	97403	13215E7636-18
351	13	4720-00-479-8791	97403	13213E9789-2
351	14	4710-00-240-8976	97403	13215E9950
351	15	5340-00-809-5127	96906	MS21333-38

**CROSS-REFERENCE INDEXES
FIGURE AND ITEM NUMBER INDEX**

FIG.	ITEM	STOCK NUMBER	FSCM	PART NUMBER
351	16	4730-00-402-9529	02280	817506
351	17	4710-00-438-6861	97403	13205E4461
351	18	4720-00-466-1817	02260	484866-3
351	19		97403	13218E9237-20
351	20	473000-797-6567	96906	MS51501A8
351	21		97403	13213E9789-3
351	22		81343	12-12-12-070432C
351	23		45681	12V6XS
351	24		02280	816920
351	25	4730-00-403-0891	96906	MS51814-7
351	26	4710-00-240-8950	97403	13213E9223
351	27	5330-00-816-3546	96906	MS28778-20
351	28		97403	13205E3853-1
351	29	4730-01-074-0907	96906	MS51525A8-10
351	30	4820-00-460-2180	62983	FM3-14S080-200-1 0-006
351	31	5330-00-285-9842	96906	MS28778-10
351	32	5330-00-808-0794	96906	MS28778-8
351	33	4730-01-042-2960	96906	MS51503A8
352	1	4710-00-471-0364	02280	581522
352	2	4730-00-253-0678	02280	816513
352	3	4730-00-471-0046	02280	816081
352	4	5330-00-804-5695	96906	MS28778-6
352	5	4710-00-240-8980	97403	13216E9552
352	6	4730-00-471-0047	02280	817474
352	7		02280	817559
352	8	5330-00-808-0794	96906	MS28778-8
352	9		96906	MS51521A8
352	10	4730-00-322-8456	30780	8-12FBTXS
352	11	4710-00-240-5647	97403	L3213E9762
352	12	4710-00-401-0598	97403	13217E3150
352	13	4730-00-805-2222	96906	MS24394-6
352	14		97403	13213E7633-15
352	15		97403	13213E7633-16
352	16		02280	816511
352	17	4130-00-223-5370	02280	817478
352	18	4710-00-240-8979	97403	13216E9550
352	19	4710-00-449-4917	97403	13216E9553
352	20	4730-01-056-8267	96906	MS51529A8
353	1	4730-00-754-0152	63477	FC763
353	2		63477	F603F
353	3	5310-00-209-1761	65282	A017B8X
353	4		02280	803451
353	5		78553	C3049-8-935
353	6		96906	MS5338-4
353	7	4710-00-226-1439	02280	581246
353	8	5310-00-582-5965	96906	MS35338-44
353	9	5305-00-984-6221	96906	MS35206-234
353	to	4730-00-248-6728	79470	C3109-4-2
353	11		01989	8205X3
353	12	4710-00-442-9189	02280	681042

**CROSS-REFERENCE INDEXES
FIGURE AND ITEM NUMBER INDEX**

FIG.	ITEM	STOCK NUMBER	FSCM	PART NUMBER
353	13	4711-00-226-1441	02280	681041
353	14		01989	8605X3
353	15	4710-00-442-9187	02280	581244
353	16	4710-00-442-9188	02280	581245
353	17	4730-00-359-0440	63477	F5733
354	1		79470	C3509X2
354	2	4730-00-196-2098	96906	M551953-40B
354	3	5310-00-934-9758	96906	MS35649-202
354	4	5310-00-045-3296	96906	MS35338-43
354	5	5340-00-091-3790	96906	MS21333-72
354	6	5310-00-014-5850	96906	MS27183-42
354	7	5305-00-984-6210	96906	MS35206-263
354	8	4730-00-249-2029	91340	D9484-5528
354	9		02280	800688
354	10		35311	CE2852
354	11		01276	2021-4-45
354	12		02280	581397
354	13	5340-00-809-1490	96906	MS21333-98
354	14	5310-00-582-5965	96906	MS35338-44
354	15	5305-00-068-0500	96906	MS90725-3
354	16	530500-984-6197	96906	MS35206-249
354	17	5310-00-045-3299	96906	MS35338-42
354	18		78553	C3049-8-935
354	19		96906	M551811-2
354	20		02280	484829
354	21		02280	581473
354	22	4730-00-187-0840	88044	AN816-4
354	23	4730-00-800-7570	96906	MS51503A4
354	24		88044	AN816-3
354	25	4720-00-254-5900	02280	484883
354	26	4710-00-134-4305	02280	681245
354	27	4720-00-254-5901	02280	484882
354	28	5305-00-984-6191	96906	MS35206-243
354	29	4710-00-254-6063	02280	681244
354	30		01989	8605X3
354	31		02280	581471
354	32		02280	581472
354	33		02280	484535
354	34	5310-00-209-1761	65282	A10781X
354	35	5310-00-275-6635	65282	A10782X
354	36	4730-00-754-0152	63477	FC763
354	37		02280	484937
354	38		02280	484936
355	1		02280	781060
355	2	5330-00-438-8659	02280	816354
355	3	4720-00-913-3322	02280	482747
355	4		96906	M551527-A8
355	5	4730-00-117-3958	96906	MS51525A8
355	6	4720-00-962-6219	02280	482893
355	7	4720-00-913-4617	02280	482897
355	8		02280	482896

**CROSS-REFERENCE INDEXES
FIGURE AND ITEM NUMBER INDEX**

FIG.	ITEM	STOCK NUMBER	FSCM	PART NUMBER
355	9	5310-00-983-9467	96906	MS35691-8
355	10	5305-00-725-2317	96906	MS90728-64
355	11		02280	816873
355	12	4720-00-913-4622	02280	482898
355	13		02280	482895
355	14		02280	483766
355	15		02280	482905
355	16		02280	482902
355	17		02280	680950
355	18	4710-00-442-9180	02280	680949
355	19		02280	483701
355	20		02280	482761
355	21	471000-444-6577	02280	483702
355	22		02280	483703
355	23		02280	482704
355	24		02280	483705
355	25	4730-00-46G-2459	96906	MS24401-8
355	26	4730-00-223-5311	02280	816307
355	27	4710-00-444-6542	02280	483707
355	28		02280	483708
355	29	4710-00-226-1450	02280	483709
355	30		02280	483710
355	31		02280	483711
355	32	2530-00-925-0010	64575	A6R057881K
355	33	5305-00-710-4187	96906	MS90726-83
355	34	5310-00-209-0965	96906	MS35338-47
355	35		02280	483762
355	36		02280	483765
355	37		02280	483769
355	38		02280	816432
355	39		02280	482450
355	40		97403	13208E6370
355	41	5305-00-964-0589	96906	MS51095-416
355	42		08302	A5000
355	43		02280	816258
355	44	4730-00-288-8546	80212	S 19L51
355	45		02280	816430
355	46	4710-00-088-47.0	02280	680943
355	47		02280	581056
355	48		97403	13208E6782
355	49		02280	581057
355	50	5305-00-782-9489	96906	MS90728-66
355	51		02280	816276
355	52		02280	483757
355	53		02280	483753
355	54	4720-00-904-9128	87373	30)M0606-6-6-4 0IN
355	55	4730-00-797-6567	96906	MS51501A8
355	56		02280	482899
355	57		02280	482900
355	58		02280	483754

**CROSS-REFERENCE INDEXES
FIGURE AND ITEM NUMBER INDEX**

FIG.	ITEM	STOCK NUMBER	FSCM	PART NUMBER
355	59		02280	482904
355	60		02280	483750
355	61	4720-00-913-4626	02280	482901
355	62	4720-00-725-0682	02280	483752
355	63		02280	483758
355	64		02280	483759
355	65		97403	13208E6785
355	66		97403	13208E6786
355	67		02280	482827
355	68	5305-00-115-9526	96906	M518154-58
355	69	4730-00-451-7958	96906	MS51516A8
355	70	4710-00-442-9175	02280	680951
356	1	5330-00-438-8659	02280	816354
356	2		02280	482613
356	3	4730-00-226-8127	02280	482445
356	4	4730-00-117-3958	96906	MS51525A8
356	5	4730-00-797-6567	96906	MS51501A8
356	6		02280	816877
356	7		02280	482903
356	8	4710-00-086-2949	02280	680955
356	9		02280	483747
356	10		96906	MS51505A12
356	11		02280	816878
356	12	4710-00-457-8610	02280	581051
356	13		96906	M551505-A12
356	14	4710-00-088-4707	02280	680945
356	15		02280	483698
356	16		02280	483697
356	17	4710-00-088-4708	02280	680944
356	18	4710-00-086-2973	02280	581070
356	19		02280	680963
356	20	472000-913-5328	02280	482917
356	21	472000-904-9128	87373	301M0606-6-6-6-4 01N
356	22		02280	482930
356	23	4730-00-220-5570	01276	202702-10-12S
356	24		02280	482935
356	25		02280	680957
356	26	4730-00-023-5163	63906	8JMA8JUFS
356	27		02280	482919
356	28		02280	482920
356	29		02280	581069
356	30	5305-00-688-2111	96906	M590728-63
356	31		02280	483764
356	32		02280	483763
356	33		02280	680962
356	34		02280	483696
356	35		02280	483695
356	36		02280	482912
356	37		U2280	482857
356	38		02280	581064

**CROSS-REFERENCE INDEXES
FIGURE AND ITEM NUMBER INDEX**

FIG.	ITEM	STOCK NUMBER	FSCM	PART NUMBER
356	39		97403	13208E6394
356	40	473000-833-9315	96906	M551504A16
356	41	4730-00-834-6189	63686	1132
356	42	4730-00-289-4912	96906	M551504A12
356	43		02280	816875
356	44		02280	816876
356	45		02280	482916
356	46	4730-00-449-7205	02280	816874
356	47		02280	680948
356	48		02280	680946
356	49	4720-00-913-4615	02280	482914
356	50	4710-00-444-8603	02280	483770
356	51		02280	483760
356	52	4710-00-442-9172	02280	581053
356	53	4710-00-442-9177	02280	680947
356	54		02280	483699
356	55	4710-00-086-2952	02280	581068
356	56		01276	202702-101-12
356	57	5330-00-263-8032	96906	M529512-10
356	58	4730-00-460-2459	96906	MS24401-8
356	59	4710-00-442-9176	02280	581054
356	60		02280	581060
356	61		02280	581061
356	62	4730-00-497-6438	01276	2027-12-105
356	63	4710-00-086-2932	02280	581052
356	64		02280	483768
356	65	4710-00-442-9183	02280	680953
356	66	4720-00-913-3936	02280	482910
356	67		02280	816810
356	68		02280	482934
356	69		02280	482911
356	70		02280	816258
356	71	4710-00-442-9184	02280	680971
356	72		02280	680959
356	73		02280	483767
356	74	5305-00-115-9526	96906	M518154-58
356	75	5310-00-983-9467	96906	MS35691-8
356	76	4730-00-840-7377	96906	MS24402-12
356	77	4720-00-913-3937	02280	482909
356	78	4720-00-913-3935	02280	482913
356	79		02280	581049
356	80	5310-00-834-8736	96906	MS35691-2
356	81	5310-00-082-0650	96906	MS45904-70
356	82	5305-00-068-0502	96906	MS90725-6
356	83		02280	816873
356	84		87373	460-12-12
356	85	5330-00-263-8033	96906	MS29512-12
356	86	5310-00-637-9541	96906	MS35338-46
356	87		62983	1156
356	88		62983	176452
356	89		62983	BKUR06-682

**CROSS-REFERENCE INDEXES
FIGURE AND ITEM NUMBER INDEX**

FIG.	ITEM	STOCK NUMBER	FSCM	PART NUMBER
356	90	4710-00-086-2947	02280	680956
356	91		02280	482839
357	1	4710-00-240-8975	97403	13205E3886
357	2	4730-00-812-2434	96906	MS51521A8
357	3	4730-00-441-8700	96906	MS51500A8-4
357	4	5330-00-808-0794	96906	MS28778-8
357	5	473--00-117-3958	96906	MS51525A8
357	6	4720-00-479-2765	97403	13215E7651-6
357	7		97403	13215E7646-21
357	8	4720-00-449-7199	97403	13215E7646-20
357	9	4720-00-469-4933	97403	13215E7631-15
357	10		97403	13205E3897-1
357	11	4730-01-096-9138	96906	M539324-12-10
357	12	5330-00-285-9842	96906	MS28778-10
357	13	4710-00-240-8968	97403	13216E80 14
357	14	5340-00-177-4039	96906	MS21333-7
357	15	5310-00-045-3296	96906	MS35338-43
357	16	5305-00-984-6210	96906	MS35206-263
357	17	4710-00-240-8936	97403	13205E3912
357	18	4720-00-181-8627	91403	13213E9766-8
357	19	4730-00-908-6292	96906	MS35842-14
357	20	5340-00-809-5127	96906	MS21333-38
357	21	4720-00-469-6598	97403	13213E9766-12
357	22	4730-00-908-6292	96906	M535842-14
357	23	4710-00-240-9013	97403	13205E3459
357	24	4710-00-240-5635	97403	13205E4323
357	25	5330-00-816-3546	96906	MS28778-20
357	26		96906	M551527-A8
357	27	4730-01-074-0907	96906	MS51525A8-LO
357	28	4730-00-400-6544	81349	M52525/16-40
357	29	5330-00-251-8839	96906	M528778-12
357	30	4730-00-834-4521	96906	M551505-A12
357	31	5330-00-584-0263	96906	MS28775-218
357	32	53C5-00-068-0511	96906	M590728-62
357	33	531G-00-637-9541	96906	MS35338-46
357	34		02880	816588
357	35	4720-00-469-4922	97403	13215E7636-5
357	36	4730-00-460-6130	30780	12-IOC5SX
357	37		97403	13205E4394
357	38	4720-00-469-4932	97403	13215E7631-2
357	39		97403	13205E3905
357	40	5310-00-209-0965	96906	MS35338-47
357	41		02280	816589
357	42	5330-00-297-9990	96906	M528775-222
357	43	5305-00-071-1788	96906	MS90728-87
357	44	5330-00-608-6432	96906	MS28775-237
357	45	5310-00-820-6653	96906	M535338-50
357	46	5305-00-724-7221	96906	M590728-163
357	47		02280	816612
357	48	5305-00-071-2069	96906	MS90728-113
357	49		96906	M535338-48

**CROSS-REFERENCE INDEXES
FIGURE AND ITEM NUMBER INDEX**

FIG.	ITEM	STOCK NUMBER	FSCM	PART NUMBER
357	50	5330-00-585-8247	96906	MS28775-232
358	1	4330-00-251-2089	62983	OFM201-25
358	2		62983	936977
358	3	5330-00-901-1120	62983	936950
358	4	4330-00-074-8627	73370	C1664
358	5	5360-00-461-1683	62983	939001
358	6		62983	936954
358	7	530600-837-3398	62983	936948
358	8	4330-00-902-L925	62983	936939
358	9	5310-00-L18-6416	62983	938376
358	10		62983	936958
358	11	4330-00-902-1927	62983	936945
358	12	5310-00-584-5272	96906	MS35338-48
358	13	5305-00-915-8087	96906	MS18154-113
358	14	5330-00-641-3407	96906	MS28775-224
359	1		02280	781050
359	2	5305-00-725-2317	96906	MS90728-64
359	3		02280	482743
359	4		02280	581037
359	5	5310-01-005-4035	96906	MS35338-113
359	6	5310-00-732-0558	96906	M551967-8
359	7		02280	482758
359	8	4710-00-088-4699	02280	482769
359	9		02280	482770
359	10		02280	482771
359	11	4730-00-117-3958	96906	N551525A8
359	12	533000-263-8031	96906	MS29512-08
359	13		02280	816357
359	14	4730-00-023-5163	63906	8JMA8JUFS
359	15	4710-00-457-8614	02280	482848
359	16	4720-00-913-3322	02280	482747
359	17	4710-00-088-4705	02280	482776
359	18	4710-00-086-2926	02280	482777
359	19		02280	482742
359	20		02280	482744
359	21	4711-00-086-2904	02280	482764
359	22		02280	680913
359	23	4710-00-086-2927	02280	482765
359	24		02280	482775
359	25		02280	482774
359	26	4711-00-086-2905	02280	482773
359	27	4710-00-086-2906	02280	482772
359	28	471C-00-457-8617	02280	482847
359	29	4730-00-289-0094	10988	221-1042
360	1		02280	781354
360	2	4711-00-240-9003	97403	13205E3909
360	3	4720-00-479-8792	97403	13213E9789-I
360	4	4710-00-240-5614	97403	13218E9237-12
360	5	4730-00-822-5609	96906	MS51527-A8
360	6	5330-00 251 8839	96906	MS28778-12
360	7	4730-00-460-6130	30780	12-IOC5SX

**CROSS-REFERENCE INDEXES
FIGURE AND ITEM NUMBER INDEX**

FIG.	ITEM	STOCK NUMBER	FSCM	PART NUMBER
360	8	5330-00-285-9842	96906	MS28778-10
360	9		30780	8-IOF5XS
360	10	4710-00-240-5633	97403	13213E9744
360	11	4730-01-032-3697	96906	MS24401-12
360	12	5330-00-808-0794	96906	MS28778-8
360	13	4730-00-797-656'7	96906	MS51501A8
360	14		96906	MS51527-A8
360	15	4710-00-240-5629	97403	13213E9752
360	16	4710-00-240-5628	97403	13213E9750
360	17	4710-00-240-5625	97403	13213E9748
360	18	471-00- 471-0365	02280	581423
360	19	4710-00-240-5648	97403	13213E9753
360	20		97403	13213E9747
360	21	4710-00-240-5627	97403	13213E9749
360	22	4710-00-240-5636	97403	13213E9751
360	23	5310-00-637-9541	96906	M535338-46
360	24	5310-00-732-0558	96906	MS51967-8
360	25		02280	68121Z2
360	26	5305-00-857-6886	96906	MS90728-76
360	27	4730-00-840-7377	96906	M524402-12
360	28	4710-00-240-5616	97403	13213E9764-3
360	29	4711-00-240-5615	'97403	13213E9764-2
360	30	4730-00-403-5684	02280	816350
360	31	4730-00-675-9216	96906	MS51534A12-8
360	32	4711-00-240-5654	97403	13213E9743
361	1	4730-00-922-2308	92679	295698R1
361	2	533000-579-7925	96906	MS28775-219
361	3	4720-00-466-1873	97403	13213E8B21
361	4		02280	816589
361	5	5330-00-297-9990	96906	MS28775-222
361	6		97403	13213E9755
361	7		97403	13218E9278-2
361	8	5310-00-637-9541	96906	MS35338-46
361	9	5305-00-068-0511	96906	MS90728-62
361	10		97403	13213E9756
361	11	5305-00-071-2055	96906	MS90728-89
361	12	5310-00-209-0965	96906	MS35.338-47
362	1		02280	484938
362	2	5305- 00- 068-0500	96906	MS90725-3
362	3	5310-00-582-5965	96906	MS35338-44
363	1	6680-00-449-4981	10203	4109
363	2	4730-00-214-8108	01276	2091-4-4S
363	3		97403	13205E3464
363	4	5305-00-915-8087	96906	MS18154-113
363	5	5310-00-584-5272	96906	MS35338-48
363	6		02280	681219
363	7	5330-00-585-8247	96906	MS28775-232
363	8	9905-00-239-4897	97403	13213E9366
363	9	5305-00-175-3230	96906	MS21318-14
363	10	5305-00-912-5113	96906	M551096-359
363	11	5310-00-63 7-9541	96906	M535338-46

**CROSS-REFERENCE INDEXES
FIGURE AND ITEM NUMBER INDEX**

FIG.	ITEM	STOCK NUMBER	FSCM	PART NUMBER
363	12		02280	483129
363	13	5330-00-579-7921	96906	M528775-245
363	14		46717	LI-6589-2
363	15	5305-00-724-7219	96906	MS90728-160
363	16	5310-00-820-6653	96906	MS35338-50
363	17	2590-00-2483346	97403	13213E9407
363	18	2520-00-401-7139	09310	622-31N
363	19		02280	484316
364	1		02280	581019
364	2	5305-00-068-0501	96906	MS90725-5
364	3	5310-00-582-5965	96906	MS35338-44
364	4		97403	13208E6534
364	5		02280	816027
364	6		02280	581018
364	7	81996	A2033-12-51PC6	
364	8	5305-00-269-2810	96906	MS90726-68
364	9	4730-00-834-6189	63686	1132
364	10		82901	F1402
364	11		56422	BB37952
364	12	5305-00-984-6221	96906	MS35206-234
364	13		08302	A5000
364	14	5310-00-809-5998	96906	MS27183-18
364	15	5305-00-725-2317	96906	M590728-64
364	16	293000-431-3310	02280	581017
364	17	2930-00-913-8658	10203	3831
365	1		24617	1567471
365	2		57733	420240
365	3		57733	33637
365	4	5365-00-092-6794	57733	420242
365	5		57733	44603
365	6		57733	G420247
365	7		57733	74549
365	8		57733	31996
365	9		57733	420245
365	10	6680-00-360-4569	57733	101452
365	11		57733	420239
365	12		57733	79103
365	13		57733	38962
365	[4		57733	844
365	15		57733	G420248
365	16		57733	69795
365	17		57733	35268
365	18		57733	420246
365	19		51733	19408
366	1		19207	7418493
366	1	6680-00-507-9993	96906	M551071-18
366	2	6680-00-825-2076	96906	MS35916-2
366	3		02280	484965
366	4		02280	484126
366	5	6680-00-933-3599	96906	MS39021-2
366	6	3040-00-240-5375	97403	13205E3871-1

**CROSS-REFERENCE INDEXES
FIGURE AND ITEM NUMBER INDEX**

FIG.	ITEM	STOCK NUMBER	FSCM	PART NUMBER
366	6	6680-00-507-9993	96906	MS51071-18
366	7	2520- 00-298-3 074	02280	482441
367	1		02280	811544
367	2	6680-00-850-9334	19207	7983060
367	3		19207	407010
367	4	5310-00-732-0558	96906	MS51967-8
367	5	5310-00-637-9541	96906	MS35338-46
367	6		02280	482993
367	7	5305-00-115-9526	96906	M518154-58
367	8	668-00-825-2016	96906	MS359t6-2
368	1		97403	13213ET640-9
368	2		72216	246X4X4
368	3	6685-00-400-7612	65035	P48026
368	3	6685-00-689-6103	02280	484204
368	4	6620-00-115-9042	96906	MS24540-2
368	5		02280	484077
368	6		02280	816967
368	7	6685-00-936-2138	96906	MS24542-2
368	8	6685-00-400-7612	65035	P48026
369	1	4730-00-287-3364	96906	MS51879-LO
369	2	5310-00-261-7340	96906	MS35338-8
369	3	5330-00-445-0609	15434	117077
370	1		15434	51020
370	2	5310-00-261-7340	96906	MS35338-8
370	3		15434	1816-HX-1
370	4	4730-00-057-5555	96906	MS49005-6
370	5	4820-00-276-9041	96906	MS35782-6
370	6	4310-00-351-7391	15434	144529
370	7	5330-00-445-0611	15434	129059
370	8		15434	127807
370	9	5310-00-080-6004	96906	MS27183-14
371	1	5365-00-369-4729	15434	183429
371	2		15434	S193
371	3		15434	130258
371	4		15434	117370
371	5	5310-00-595-6153	11083	IF7960
371	6		15434	125349
371	7	5315-00-204-3353	15434	131969
371	8		15434	146980
371	8	2530-00-435-8043	15434	t39850
371	9		15434	144680
371	10	302-00-903-9535	15434	150139
371	11	3120-00-445-0606	15434	130080
371	12	3805-00-445-0607	15434	130081
371	13	3120-00-445-0608	15434	130083
371	14	5340-00-246-6571	15434	140276
371	15	5340-00-246-6572	15434	140277
371	16		15434	BM95330
371	17	5330-00-445-0609	15434	117077
371	18	5340-00-246-6569	15434	140259
371	19	4730-00-287-3364	96906	MS51879-10

**CROSS-REFERENCE INDEXES
FIGURE AND ITEM NUMBER INDEX**

FIG.	ITEM	STOCK NUMBER	FSCM	PART NUMBER
372	1		15434	BM56607
372	2	4310-00-909-6567	15434	B M92440
372	3		15434	180820
372	4		15434	188440
372	5		15434	180830
372	6		15434	BM92430
372	7	5365-00-922-9101	15434	119859
372	8	4310-00-903-7174	15434	119810
372	9		15434	167640
372	10		15434	180447
373	1	4730-00-365-2690	15434	5-1002-A
373	2	4711000-097-9908	15434	165077
373	3	4730-00-289-5179	15434	S-1004-A
373	4	5365-00-598-5255	15434	51003A
373	5	5340-00-400-3449	15434	108722
373	6	6680-00-858-3507	15434	147135
373	7	531a-00-521-8595	15434	S223
373	8	5365-00-203-1279	15434	68368A
373	9	2530-00-097-9909	15434	165109
373	10	4730- 00-289-5179	15434	5-1004-A
373	11	5365-00-598-5255	15434	51003A
373	12	4730-00-202-6663	96906	MS51887-15
373	13		15434	S9210
373	14	5305-00-821-3869	96906	MS90728-65
373	15	5305-01-0291193	15434	S117
373	16	5310-00-407-9566	96906	MS35338-45
374	1		96906	M5521301AR06R
374	2	4730-00-555-8263	70403	All
374	3	5305-00-426-4128	15434	S106A
374	4		15434	155787
374	5	5330-00-822-3954	15434	127950
374	6	5365-00-369-4729	15434	183429
374	7		15434	S-1005-A
374	8	5306-00-225-8499	96906	MS90725-34
374	9	5310-00-407-9566	96906	MS35338-45
375	1		15434	BM72346
375	2	5306-00-225-8499	96906	MS90725-34
375	3	4820-00-909-4175	15434	145028
375	4	3805-00-955-5320	15434	144948
375	5	5360-00-129-9415	15434	190334
375	6	5330-00-441-0145	15434	t28086
375	7	4820-00-909-4174	15434	144714
375	8	5330-00-905-2679	15434	128085
375	9	4820-00-445-0610	15434	127940
375	10	5360-00-895-3216	15434	128080
375	11	5360-00-957-2621	15434	150631
375	12		15434	145087
375	13		15434	139400
375	14	5330-00-941-3762	15434	127936
375	15	5330-00-821-9162	15434	128087
375	16		15434	176246

**CROSS-REFERENCE INDEXES
FIGURE AND ITEM NUMBER INDEX**

FIG.	ITEM	STOCK NUMBER	FSCM	PART NUMBER
375	17	5310-00-407-9566	96906	MS35338-45
376	1	5306-01-064-1539	97403	13217E6279-4
376	2		97403	13217E3084-2
376	3	5310-00-820-6653	96906	MS35338-50
376	4	5310-00-763-8920	96906	MS51967-20
376	5	4010-00-220-5101	97403	10706-20A2
376	6	5310-00-763-8921	96906	MS51967-23
376	7	531000-584-7888	96906	MS35338-51
376	8	3815-00-120-4805	97403	13217E6285
376	9	5315-00-846-4297	96906	M524665-752
376	10	5310-00-060-9435	96906	MS35338-55
376	11	304000-404-2982	97403	13217E3085-2
376	12		97403	13217E3077
376	13	3020-00-294-9682	27315	207N5F1
376	14	4730-00-050-4208	96906	M515003-1
376	15	3120-00-661-9415	97403	13217E7540
376	16	3815-00-120-4804	97403	13217E6262
376	17	53C5-00-922-7994	96906	MS90728-189
376	18	3120-00-585-8812	97403	13217E6283
376	19	5305-00-939-9204	96906	MS90725-187
376	20	5305-00-922-7994	96906	MS90728-189
376	21		97403	13217E6279-2
376	22		97403	13217E6279-3
376	23		97403	13217E3079-4
376	24		97403	13217E3079-3
376	25	3815-00-93 8-562	97403	13217E3081
376	26	5310-00-584-7889	96906	MS35338-53
376	27	5310-00-762-6248	96906	MS51967-29
376	28		97403	13217E6289
376	29	3040-00-949-4877	97403	13217E3083
376	30	5305-00-947-4363	96906	MS90728-200
376	31	3040-00-404-0705	97403	13217E6287
376	32	5310-00-982-6571	96906	M527183-36
376	33		97403	13217E6388
376	34	3020-00-618-1128	97403	13217E6286
376	35		97403	13217E6288
376	36		02280	481895
376	37	5305-00-724-7219	96906	MS90728-160
376	38	5310-00-820-6653	96906	MS35338-50
376	39	5315-00-253-3412	02280	481558
377	1		02280	780954
377	2	3815-00-299-0734	02280	481495
377	3	5310-00-763-8921	96906	MS51967-23
377	4	5310-00-584-7888	96906	MS35338-51
377	5	3815-00-120-4810	02280	680855
377	6	3810-00-403-9428	02280	580963
377	7	3810-00-930-7523	02280	580852
377	8		02280	580961
377	9	3815-00-254-6070	02280	680872
377	10	5305-00-071-2069	96906	M590728-113
377	11		02280	482371

**CROSS-REFERENCE INDEXES
FIGURE AND ITEM NUMBER INDEX**

FIG.	ITEM	STOCK NUMBER	FSCM	PART NUMBER
377	12	3815-00-299-0799	02280	580976
377	13		02280	581188
377	14		02280	580975
377	15	5315-00-059-0258	19207	590258
377	16		02280	483471
377	17		02280	L8051
377	18		02280	483370
377	19	3815-00-254-6066	02280	680870
377	20	5315-00-878-8209	96906	MS24665-751
377	21	5315-00-486-1 C79	02280	481479
377	22	3815-00-254-6069	02280	680871
377	23	5315-00-849-9854	96906	M524665-498
377	24	5305-00-939-9204	96906	MS90725-187
377	25	531G-00-209-0965	96906	MS35338-47
377	26	5310-01-070-2105	96906	MS51967-14
377	27	5315-00-299-0809	02280	780954-50
377	28	5305-00-922-7994	96906	MS90728-189
377	29		02280	482379
377	30		02280	58867/681231
377	31		02280	817307
377	32		02280	48179
377	33		02280	581560
377	34		02280	817253
377	35		02280	817274
377	36	3815-00-299-0734	02280	481495
378	1		02280	L7045J
378	2	5306-01-215-5252	02280	L4419BC
378	3		02280	M4227 CW
378	4	3020-00-949-5482	02280	481556
378	5	4730-00-050-4208	96906	MS15003-1
378	6		02280	ASDIO844
378	7	3020-00-948-1230	02280	581286
378	8		02280	L7052K
378	9		02280	482378
378	10	5305-00-915-8087	96906	MS18154-113
378	11		02280	580956
378	12	5310-00-209-0965	96906	MS35338-47
378	13	5310-01-070-2105	96906	MS51967-14
378	14	5340-00-299-0797	02280	481548
378	15	312-00-965-7328	02280	483863
378	16		02280	L7052AR
378	17	5310-00-982-6571	96906	MS27183-36
378	18		02280	680854
378	19	3040-00-442-9190	02280	800043
378	20		02280	W3793A
378	21	5315-00-846-4297	96906	MS24665-752
378	22	5315-00-255-0112	02280	817313
379	1	5305-00-947-4363	96906	MS90728-200
379	2	3040-00-949-4877	97403	13217E3083
379	3	5310-00-584-7888	96906	MS35338-51
379	4	5310-00-763-8921	96906	MS51967-23

**CROSS-REFERENCE INDEXES
FIGURE AND ITEM NUMBER INDEX**

FIG.	ITEM	STOCK NUMBER	FSCM	PART NUMBER
379	5		97403	13217E3078
379	6	5315-00-209-7273	96906	M524665-625
379	7		58479	1118-13-1
379	8		96906	SPECRR550
379	9	5310-00-763-8920	96906	M551967-20
379	10	5310-00-820-6653	96906	MS35338-50
379	11		97403	13217E3084-2
379	12		96906	TYPE2STYLE10
379	13	5305-00-115-9526	96906	MS18154-58
379	14	5310-00-637-9541	96906	M535338-46
379	15		97403	13217E3086
379	16	5315-00-878-8209	96906	MS24665-751
379	17		97403	13217E3073-1
379	18		97403	13217E3076
379	19	3020-00-294-9682	27315	207N5F1
379	20	3120-00-661-9415	97403	13217E7540
379	21		97403	13217E3077
379	22		97403	13217E3079-2
379	23	3815-00-938-5862	97403	13217E3081
379	24		97403	13217E3079
379	25	5310-00-584-7889	96906	MS35338-53
379	26	5310-00-762-6248	96906	M551967-29
379	27		19207	2728843-190
379	28	4030-00-243-4441	96906	MS16842-8
379	29		97403	13217E3082
379	30	3040-00-481-2287	97403	13217E3085-1
379	31	4730-00-050-4208	96906	MS15003-1
380	1		02280	780978
380	2	3810-00-253-5704	02280	483669
380	3		02280	482668
380	4	3810-00-403-9429	02280	482534
380	5		02280	482533
380	6	5306-00-911-5005	96906	MS35751-42
380	7		68674	12262
380	8		58867	781400
380	9	5310-00-081-4219	96906	MS27183-12
380	10	5310-00-407-9566	96906	MS35338-45
380	11	5310-00-880-7744	96906	M551967-5
380	12	5310-01-070-2105	96906	MS51967-14
380	13	531-000-584-5272	96906	MS35338-48
380	14		58867	489177
380	15	5310-00809-5998	96906	MS27183-18
380	16	5305-00-071-2069	96906	MS90728-113
380	17	5340-00-253-5703	02280	482951
380	18	5310-00-809-3078	96906	MS27183-11
380	19	5310-00-407-9566	96906	MS35338-45
380	20	5310-00-880-7744	96906	MS51967-5
380	21	5305-00-915-8087	96906	MS18154-113
380	22	531000-809-5998	96906	MS27183-18
380	23		97403	13218E519-42
380	24	5310-01-070-2105	96906	MS51967-14

**CROSS-REFERENCE INDEXES
FIGURE AND ITEM NUMBER INDEX**

FIG.	ITEM	STOCK NUMBER	FSCM	PART NUMBER
380	25	3815-00-253-5701	02280	816031
380	26	5306-00-054-8024	96906	MS35751-47
380	27	3810-00-253-5554	02280	482537
380	28	3810-00-253-5553	02280	482535
381	1		02280	780966
381	1		02280	781376
381	2	3120-00-593-[3]4	02280	AS01082-1
381	3	3120-00-965-7223	02280	ASD1069-1
381	4	3120-00-965-7331	02280	481357
381	5	4730-00-2 78-3413	02280	801689
381	6		02280	482154
38L	7	473C-00-172-0034	96906	MS15003-6
381	7	4730-00-172-0034	96906	MS15003-6
381	8	4730-00-278-3413	02280	801689
381	9		02280	484887
381	10	4710-00-441-0681	02280	482156
381	11		02280	482155
381	12	3120-00-965-7339	02280	481574
381	13	3120-00-966-975	2 02280	W5452A
381	14	3120-00-593-1318	02280	ASD1096-1
381	15		02280	481603
382	1		02280	780971
382	2		02280	680755
382	3	5315-00-059-0217	96906	M524665-624
382	4		02280	580868
382	4	3810-00-254-6065	02280	580986
382	5	5315-00-400-3411	02280	481536
382	6	2530-00-951-4256	02280	680759
382	7		02280	680760
382	8	5320-00-254-4131	96906	M S16536-242
382	9		02280	812308
382	10		02280	680754
382	11	5340-00-4L0-5652	02280	680756
382	12	5310-00-850-6881	96906	MS35692-57
382	13	5315-00-234-1664	96906	MS24665-495
382	14	3040-00-441-0673	02280	580867
383	1		02280	680869
383	2	2530-00-968-4077	02280	680770
383	3		02280	811242
383	4	5320-00-254-4131	96906	MS16536-242
383	5		02280	680772
383	6		02280	680771
383	7	5305-00-068-0500	96906	MS90725-3
383	8	5310-00-582-5965	96906	MS35338-44
383	9		02280	481620
383	10	5360-00-442-9195	02280	482181
383	11	2520-00-097-9906	02280	780857
383	12	5360-00878-8988	02280	482173
383	13	5310-00-834-8734	96906	MS35691-37
383	14	5305-00-915-8087	96906	MS18t54-t13
383	15		02280	485176

**CROSS-REFERENCE INDEXES
FIGURE AND ITEM NUMBER INDEX**

FIG.	ITEM	STOCK NUMBER	FSCM	PART NUMBER
383	16		02280	481641
383	17		02280	804418
383	18		02280	481625
383	19	5310-00-835-2037	96906	MS35691-53
383	20	5344-00-227-9478	02280	481623
383	21	5310-00-038-2898	02280	817322
383	22		02280	481624
383	23	5315-00-227-9477	02280	810731
383	24		02280	481639
383	25	5315-00-962-4520	02280	480490
383	26	5310-00-595-7237	96906	MS35333-42
383	27		02280	802284
384	1		02280	780225
384	1	2520-00-254-5918	02280	781342
384	1	2520-00-716-4990	75535	780226
384	1	3810-00-253-5705	02280	781343
384	2	5305-00-269-3206	96906	MS90725-55
384	3	5310-00-595-7237	96906	MS35333-42
384	4	5315-00-962-4520	02280	480490
384	5		02280	480140
384	5		02280	485062
384	6	5315-00-958-9458	02280	485212
384	1		02280	W3556D1
384	8	3120-00-593-1342	75535	W3672A
384	9		02280	580148
384	10	5310- 00-584-5272	96906	MS35338-48
384	11	5310-00-186-4991	96906	M590724-16
384	12		75535	W3664A
384	13	2530-00-918-3563	16662	H6W36638
384	14	5315-00-204-2013	02280	485264
384	15	5315- 00-018-7988	96906	M524665-493
384	16	5315-00-958-9459	02280	480090
384	17	5310-01-070-2105	96906	MS51967-14
384	18	5305-00-54-9288	96906	MS51955-74
384	19	531000-194-1483	96906	MS35333-44
384	20		02280	W5412A
384	21		02280	W5523A
384	22		02280	W3604C
384	23		02280	W3599B
384	24		02280	W4410A
385	1	3810-00-962-4521	02280	785202
385	2	2530-00-963-0242	02280	380070
385	3	5320-00-254-4131	96906	MS16536-242
385	4		02280	780103
385	5	5305-00-071-2070	96906	MS90728-114
385	6	5310-00-584-5272	96906	MS35338-48
385	7	5310-01-070-2105	96906	MS51967-14
385	8	5315-00-958-9458	02280	485212
385	9	5315-00-962-4520	02280	480490
385	10	5310-00-595-7237	96906	MS35333-42
385	11	5305-00-269-3206	96906	MS90725-55

**CROSS-REFERENCE INDEXES
FIGURE AND ITEM NUMBER INDEX**

FIG.	ITEM	STOCK NUMBER	FSCM	PART NUMBER
385	12		02280	W3643B
385	13		02280	485267
385	14		02280	W3715A
385	15		75535	W3673A
385	16		02280	W3582B
385	17		02280	804455
385	18		02280	W 3671A
385	19	5315-00-215-4782	02280	485203
385	20	5310-00-382-4902	06853	203008
386	1	2530-00-194-9747	02280	780975
386	2	3815-00-403-9430	02280	681211
386	3	5320-00-254-4131	96906	MS16536-242
386	4	2530-00-968-6275	02280	811197
386	5	5306-00-550-3711	96906	MS35355-205
386	6	5310-00-809-8536	96906	MS27183-24
386	7	5310-00-763-8921	96906	M 551967-23
386	8		02280	ASD1006-14
386	9	5315-00-234-1664	96906	MS24665-495
386	10	5310-01-070-2105	96906	MS51967-14
386	11	5340-00-442-9198	02280	W3859A
386	12		02280	W5925A
386	13	5315-00-574-9151	02280	805000
386	14	5310-00-763-8920	96906	MS51967-20
386	15	5310-00-820-6653	96906	M535338-50
386	16		02280	482569
386	17	5305-00-071-2072	96906	MS90728-116
386	18	5340-00-109-8010	02280	W5574A
386	19		75535	W4644A
386	20	5315-00-839-5822	96906	MS24665-353
386	21		75535	W 4770A
386	22		02280	W5014A
386	23		02280	817649
386	24	5310-00-584-5272	96906	M535338-48
386	25	5340-00-952-3138	02280	482043
386	26	3040-01-214-1543	02280	489169
386	27		02280	ASD1109-1
386	28		75535	ASD1004-3
386	29		02280	680820
386	30	4730-00-050-4208	96906	MS15003-1
386	31	5315-00-842-3153	96906	M535810-37
386	32		02280	808967
386	33	5310-00-763-8905	96906	M551968-20
386	34	5306-01-215-5253	02280	482036
386	35	3040-00-957-0965	01428	SW1007CP
386	36	5310-00-951-7209	96906	MS27183-22
386	37	3120-00-965-7223	02280	ASD1069-1
386	38		02280	W-3848A
386	39	5305-00-724-7222	96906	MS90728-164
386	40		02280	801643
386	41		02280	580989
386	42	5310-00-982-6562	96906	MS27183-28

**CROSS-REFERENCE INDEXES
FIGURE AND ITEM NUMBER INDEX**

FIG.	ITEM	STOCK NUMBER	FSCM	PART NUMBER
386	43		02280	482571
387	1		02280	680857
387	1	2520-01-271-1958	75535	680858
387	2	5305-00-269-3208	96906	MS90725-57
387	3	5310-00-595-7237	96906	MS35333-42
387	4	5315-00-962-4520	02280	480490
387	5	5315-00-958-9458	02280	485212
387	6	3810-00-968-4076	02280	685063
387	7		02280	685061
387	8	3810-00-968-4075	02280	481904
387	9		02280	804503
387	10	5360-00-878-8988	02280	482173
387	11	2520-00-411-5448	02280	780820
387	11	2520-01-271-9808	02280	780821
387	12	5310-00-834-8732	96906	MS35691-33
387	13	5305-00-054-9288	96906	MS51955-74
387	14		02280	485176
387	15		02280	481641
387	16		02280	804418
387	17	2530-00-918-3562	02280	485177
388	1	3040-00-471-3081	02280	780808
388	2		02280	780807
388	3		80756	RST312
388	4		02280	580807
388	5		02280	680705
388	6		75535	W3553A
388	7	5340-00-088-6486	02280	W3559A
388	8	5305-00-724-7218	96906	MS90728-158
389	[02280	780956
389	2	3040-00-968-6277	85181	15-86-15-15
389	3	5340-00-968-6303	80756	RRT625
389	4	5310-00-089-6109	02280	481380
389	5		80756	RST33400RZ
389	6	5365-00-995-3286	80756	RS350C
389	7	3130-00-948-0194	02280	680709
389	8	4730-00-050-4208	96906	MSI5003-1
389	9		38433	217MF
389	10		02280	481384
389	11	5310-00-359-0458	63477	FC1243B
389	12	4730-00-353-2995	63477	F2952
389	13	4730-00-762-4346	79470	C5880X4
389	14		02280	484584
389	14	4720-00-254-5924	02280	484583
389	14	4720-00-968-4078	98441	K040
389	15	4730-00-836-7121	16662	AC2579
389	16	4730-00-384-0010	35311	H7993
389	17	5925-00-828-2267	46460	FC1242
389	18	2520-00-253-5555	02280	780809
389	19		52676	62192
389	20	5330-00-968-4074	02280	481420
389	21		02280	481999

**CROSS-REFERENCE INDEXES
FIGURE AND ITEM NUMBER INDEX**

FIG.	ITEM	STOCK NUMBER	FSCM	PART NUMBER
389	22	3020-01-214-1624	02280	680703
389	23		02280	W7128A
389	24	5365-00-527-2072	80756	RRT600
389	25		02280	680704
389	26		38443	55s7W
389	27	536500-253-3394	02280	481383
389	28	3110-00-155-6252	52676	622OZ
389	29		75535	W3621A
389	30		02280	680710
389	31	5315-00-255-0996	11083	2BZ994
389	32	5305-00-926-5671	96906	MS90727-216
389	33		02280	817328
389	34		02280	804427
389	35		52676	62202
389	36	4820-00-637-2576	57733	47200
389	37	3110-00-155-6250	52676	6219Z
390	1		02280	780988
390	2	5305-00-939-9204	96906	M590725-187
390	3	5310-00-584-7888	96906	MS35338-51
390	4	5306-00-050-1238	96906	MS90727-32
390	5	5310-00-407-9566	96906	MS35338-45
390	6		02280	W5953A
390	7		02280	W6071A
390	8	2520-00-951-6669	91422	CL4013JI-I
390	9	5315-00-204-2036	02280	W5951A2
390	10	531500-204-2035	02280	W5951A1
390	11	2520-00-097-9904	02280	680743
390	12		80756	RST3340ORZ
390	13	5365-00-203-1274	02280	481375
390	14	4730-00-172-0034	96906	MS.15003-6
390	15		02280	580814
390	16	5310-00-820-6653	96906	4S35338-50
390	17	5305-00-724-7222	96906	MS90728-164
390	18		81965	5517
390	19		80756	RRT600-INT
390	20	536500-962-0611	02280	481372
390	21	5365-01-272-1242	02280	482097
390	22	5315-00-255-0996	11083	282994
390	23		02280	680717
390	24		02280	481374
390	25	5315-00-088-6582	02280	W3596A
390	26	5305-00-719-5235	96906	MS90727-114
390	27		02280	W3537C
390	28		81965	55071S
390	29	3110-00-155-6462	61208	M1180A
390	30		02280	680723
390	31	5310-00-584-5272	96906	MS35338-48
390	32	5310-00-732-0560	96906	MS51968-14
390	33	4730-00-050-4208	96906	MS15003-1
390	34		02280	W3549A
390	35		75535	W3550A

**CROSS-REFERENCE INDEXES
FIGURE AND ITEM NUMBER INDEX**

FIG.	ITEM	STOCK NUMBER	FSCM	PART NUMBER
390	36	3040-01-214-2388	02280	680722
390	37	5365-00-203-4424	02280	480868
390	38	5365-00-203-4423	02280	480867
390	39		02280	680706
390	40	5305-00-926-5671	96906	M 590727-216
390	41	5310-00-754-2005	96906	MS35338-52
390	42	5310-00-763-8905	96906	MS51968-20
390	43	5315-00-204-2877	02280	W3628A
390	44	3020-00-951-4337	02280	680718
390	45		02280	680719
390	46	5305-00-726-2555	96906	M590727-168
390	47		75535	W3553A
390	48	5340-00-088-6486	02280	W 3559A
390	49	5305-00-727-2283	96906	MS90727-162
391	1		02280	680873
391	2	5305-00-090-4510	02280	817302
391	3		70270	3331
391	4		02280	481914
391	5		80756	RST196
391	6	3110-00-087-8224	96906	MS17133-3
391	7	3020-00-917-2557	02280	580818
391	8	3040-00-226-1388	02280	680736
391	9		02280	780948
391	10	5365-00-584-9755	80756	RST231
391	11	5365-00-679-9841	80756	RRT433
391	12	3110-00-554-2974	61208	M201546
391	13		02280	804418
391	14	5310-00-030-1367	02280	809710
391	15	5305-00-071-2077	96906	MS90728-121
391	16		02280	680735
391	17	5330-00-437-8453	01212	450329H
392	1		02280	780989
392	1		02280	781339
392	2	3020-00-065-9603	80204	ASA100-1 1-4PX8- 6 1-2 82LINKS
392	3	5365-00-441-8849	80756	RST287
392	4		02280	680752
392	5	3110-00-921-0053	38443	5215KF06
392	6	5315-00-255-0996	11083	282994
392	7	4730-00-050-4208	96906	M515003-1
392	8	5310-00-754-2005	96906	MS35338-52
392	9	5310-00-880-8186	96906	MS51967-26
392	10	5305-00-907-0033	96906	MS90728-213
392	11		02280	680753
392	12		02280	680762
392	13	5310-00-359-0458	63477	FC1243B
392	14	4730-00-353-2995	63477	F2952
392	15	4730-00-762-4346	79470	C5B80X4
392	16	4720-00-254-5926	02280	484517
392	17	4710-00-968-4082	02280	811169
392	18	4730-00-384-0010	35311	H7993

**CROSS-REFERENCE INDEXES
FIGURE AND ITEM NUMBER INDEX**

FIG.	ITEM	STOCK NUMBER	FSCM	PART NUMBER
392	19	5925-00-828-2267	46460	FC1242
392	20	4730-00-836-7121	16662	AC2579
392	21		85181	1300-112
392	21	3040-00-968-6277	85181	15-86-15-15
392	22		02280	481577
392	23		38443	5215SF06
392	24		02280	680758
392	25		02280	481611
392	26		02280	481610
393	1	3040-00-425-5870	02280	680712
393	2		02280	482089
393	3		09367	0907859
393	4	3110-00-554-3265	38443	312506
393	5		21335	216WD
393	6		02280	481363
393	7	4730-00-050-4208	96906	MS15003-1
393	8	5365-01-278-3805	02280	481364
393	9	5365-01-278-6156	02280	481365
393	10		02280	481362
393	11		02280	481371
393	12	5305- 00-724-5910	96906	MS90725-162
394	1		02280	780987
394	2		02280	680728
394	3	4730-00-050-4208	96906	MS15003-1
394	4	5305-00-998-0674	96906	MS90728-214
394	5	3120-00-593-1315	02280	ASDIO89-1
394	6		02280	801655
394	7	3110-00-554-3368	21760	1215F
394	8	5305-00-0904511	02280	8L7326
394	9	5340-00-088-6486	02280	W3559A
394	10		88383	W3678A
394	11		02280	W4161A
394	12	5310-00-441-0966	02280	W 4159A
394	13	5315-00-088-6582	02280	W3596A
394	14	5305-00-727-2283	96906	MS90727-162
394	15		02280	780818
394	16		19207	500208
394	17		02280	W-7589D
394	18		02280	481381
394	19		02280	817581
394	20		02280	580826
394	21		02280	580823
394	22	3020-00-903-9571	02280	680729
394	23	312000-965-7347	02280	481382
394	24		02280	680716
394	25	5306-00-032-4425	02280	484519
394	26	5310-00-982-6584	96906	MS27183-26
394	27	5310-00-253-3317	02280	804426
394	28	5315-00-255-0996	11083	2B2994
394	29		02280	W4071A
394	30		02280	W4061C

**CROSS-REFERENCE INDEXES
FIGURE AND ITEM NUMBER INDEX**

FIG.	ITEM	STOCK NUMBER	FSCM	PART NUMBER
394	31	5310-00-584-5272	96906	M535338-48
394	32	5310-00-732-0560	96906	M551968-14
394	33		02280	W4165A
394	34		88383	W3679A
394	35	3815-00-227-9547	02280	807330
394	36	3020-00-454-7501	02280	481646
395	1	3815-00-249-8387	34161	U470V2009
395	2	5340-00-168-7201	69922	74
395	3		89922	189
395	4	5306-01-250-6280	89922	41
395	5	5330-00-802-6721	89922	73
395	6	3120-00-182-8472	89922	292
395	7		89922	176
395	8	5310-01-211-1489	96906	MS35334-16
395	9	5310-00-915-4891	96906	M551967-21
395	10		96906	MS14314-4
395	it	5360-00-764-6184	89922	89
395	12		89922	27-397
395	13	5330-00-050-8395	89922	72
395	14	5330-00-802-6721	89922	73
395	15	3120-00-182-8474	89922	397
395	16		89922	97
395	17	2590-00-491-3273	89922	126
395	18	4030-00-243-4438	96906	MS16842-4
395	19	403000-272-7747	88044	ANIOOCIO
395	20	4030-00-266-0063	75535	G414 5-16
395	21	5306-00-491-3274	89922	246
395	22	5340-00-168-7229	89922	34
395	23	2590-00-491-3272	89922	26
395	24		89922	127
395	25		89922	184
395	26	2520-00-484-8404	89922	4
395	27		89922	128
395	28		89922	129
395	29	5315-00-168-2962	89922	169
395	30		89922	35
395	31	5310-00-823-8803	96906	MS 27183-21
395	32	304000-411-8290	89922	42
396	1		19207	9978432-1
396	2		02280	805598
396	3		81348	6413713-335
396	4		02280	2699308-240
396	5		19207	9978432-2
396	6		81348	6413713-335
396	7		02280	2699308-240
396	B		02280	805598
396	9		02280	484720
396	9		76257	CB2068
397	1	3815-00-554-0126	97403	13217E6261
397	2	5305-00-724-5910	96906	MS90725-162
397	3	5310-00-820-6653	96906	M535338-50

**CROSS-REFERENCE INDEXES
FIGURE AND ITEM NUMBER INDEX**

FIG.	ITEM	STOCK NUMBER	FSCM	PART NUMBER
397	4	4730-00-050-4208	96906	MS15003-1
397	5	5315-00616-5499	96906	MS35756-22
397	6	5310-00-762-6248	96906	MS51967-29
397	7	5310-00-584-7889	96906	MS35338-53
397	8		97403	13217E6278-2
397	9	5365-00-189-4859	97403	13217E6278-1
397	10	4710-00-930-4217	97403	13217E6280
397	11	5306-00-478-1578	97403	13217E6277
397	12	5305-00-916-2345	96906	MS90727-187
397	13	5310-00-584-7888	96906	MS35338-51
397	14	3120-00-445-3773	97403	13217E6275
397	15	5310-00-409-3333	96906	MS51943-45
397	16	304000-506-5537	97403	13217E6276
397	17		97403	13217E6279-1
397	18		97403	13217E6274
397	19	3020-01-214-1719	97403	13217E6271
397	20		97403	13217E6270
397	21		97403	13217E6272
397	22		97403	13217E6273
398	1	4030-00-249-2974	02280	805599
398	2	4030-00-243-4441	96906	MS16842-8
398	3		19207	2728843-420
398	4	5305-00-269-3227	96906	MS90725-77
398	5		97403	13217E3074
398	6		97403	13217E3072
398	7		97403	13217E3073-1
398	8	5315-00-878-8209	96906	M524665-751
398	9		97403	13217E3073-3
398	10		97403	13217E3087
398	11	5310-00-732-0558	96906	MS51967-8
398	12	5310-00-637-9541	96906	MS35338-46
398	13		97403	13217E3075
398	14	4730-00-050-4208	96906	M515003-1
398	15	3020-00-294-9682	27315	207N5F1
398	16		97403	13217E3073-2
398	17	5315-00-209-7273	96906	MS24665-625
398	18		58479	118-13-1
399	1	3830-00-846-7458	02280	780859
399	2	3040-00-404-0704	02280	W3799A
399	3		02280	W3793A
399	4		02280	W56408
399	5	5315-00-846-4297	9606	MS24665-752
399	6	3020-00-949-5482	02280	481556
399	7	4730-00050-4208	96906	MS15003-1
399	8	3120-00-962-5840	02280	ASD1084-4
399	9		02280	481447
399	10	531000-982-6571	96906	MS27183-36
399	11		02280	817314
400	1		02280	680881
400	2	5306-01-075-8519	96906	MS90725-36
400	3	5355-00-116-9730	02280	481709

**CROSS-REFERENCE INDEXES
FIGURE AND ITEM NUMBER INDEX**

FIG.	ITEM	STOCK NUMBER	FSCM	PART NUMBER
400	4	3110-00-156-3401	43334	88038
400	5	5310-00-407-9566	96906	MS35338-45
400	6	5310-00-880-7744	96906	M551967-5
400	7		02280	482501
400	8	5310-00-732-0558	96906	MS51967-8
400	9	5310-00-637-9541	96906	MS35338-46
400	10		02280	482502
400	11		02280	680786
400	12	5305-00-725-2317	96906	MS90728-64
400	13		02280	804247
401	1		02280	680877
401	1		02280	681217
401	2		02280	482467
401	3	5305-00-725-2317	96906	MS90728-64
401	4	531G-00-809-4061	96906	MS27183-15
401	5	5340-00-441-0928	02280	482112
401	6	3810-00-227-9548	02280	482464
401	7	5310- 00-637-9541	96906	MS35338-46
401	8	5310-00-732-0558	96906	MS51967-8
401	9	3020-00-949-6295	02280	816012
401	10	5305-00-726-2550	96906	M590727-163
401	11	5310-00-820-6653	96906	MS35338-50
401	12	5310-00-445-0167	02280	481440
401	13		02280	580957
401	14	5340- 00-107-7774	02280	482465
401	15	5310-00-110-2754	02280	482466
401	16		02280	483418
401	17		02280	781002
401	17		02280	781367
401	18	5310-00-040-9867	02280	804414
401	19	5310-00-093-6984	02280	804424
401	20		02280	580862
401	21	5310-00-809-8536	96906	MS27183-24
401	22	5330-00-969-5982	02280	481501
40L	23	5310-00-732-0558	96906	MS51967-8
401	24	5310-00-637-9541	96906	M535338-46
401	25		02280	781001
401	26	5330-00-969-5983	02280	481502
401	27	5305-01-211-1467	96906	MS90725-303
401	28	5330-00-089-6125	02280	481500
401	29		02280	482523
401	30	5305-00-719-5239	96906	MS90727-116
401	31	5310-00-809-5998	96906	MS27183-18
401	32		02280	482525
401	33		02280	482539
401	34	5310-00-224-0296	02280	482542
401	35	5310-00-040-9869	02280	804419
401	36	3040-00-441-0805	02280	482526
401	37	5315-00-849-9857	96906	M524665-421
401	38		02280	580977
401	39	5310-00-637-9541	96906	MS35338-46

**CROSS-REFERENCE INDEXES
FIGURE AND ITEM NUMBER INDEX**

FIG.	ITEM	STOCK NUMBER	FSCM	PART NUMBER
401	40	5310-00-732-0558	96906	M551967-8
402	1		02280	805932
402	2		00736	482892
402	3		02280	816391
402	4	5365-00-735-0465	23862	7350465
402	5	2805-00-055-4926	02280	809932
402	6	6680-00-253-5706	02280	L6689
402	7		02280	816465
402	8	5310-00-582-5965	96906	MS35338-44
402	9	5305-00-068-0500	96906	M590725-3
402	10		02280	781367-32
402	11		02280	800501
402	12		02280	816808
402	13		02280	801163
402	14		02280	800633
402	15	4730-00-968-6129	96906	MS49006-10
402	16	3810-00-0105-2697	02280	780949
402	16	3810-00-105-2697	02280	780949
402	17	5305-00-068-0511	96906	MS90728-62
402	17	5305-00-725-2317	96906	MS90728-64
402	18		02280	816032
403	1	3815-00-227-9469	02280	580892
403	2		02280	780812
403	3		02280	7808.11
403	4	5310-00-754-2005	96906	MS35338-52
403	5	5305-00-964-0508	96906	MS90728-209
403	6	3815-00-227-9547	02280	807330
404	1		90192	X9619
404	2	3020-00-374-1027	61208	6625A
404	3		61208	38443
404	4	5310-00-308-5365	90192	1092
404	5	5310-00-318-8473	61208	A1588
404	6		24076	XA6527
404	7		90192	ZA6505G
404	a	3020-00-676-8370	61208	A5579A
404	9		90192	A6506A
404	10		90192	Y43
404	11	536G-00-205-5422	61208	C97
404	12	5315-00-836-6959	61208	B1272
404	13	5315-00-245-9197	61208	B1535C
404	14		90192	M2115C
404	15	5315-00-690-8982	61208	B1538A
404	16	3040-00-670-5187	61208	B1304
404	17	5310-00-715-7749	61208	A4238
404	18	2520-00-690-2595	61208	S601
404	19	2520-00-675-1405	61208	A4237
404	20	5315-00-245-3578	61208	B1535B
404	21	3040-00-426-1884	61208	2617
404	22	5315-00-073-0016	61208	B1537D
404	23	3010-00-360-3902	61208	117
404	24	5310-00-246-0197	61208	M1930F

**CROSS-REFERENCE INDEXES
FIGURE AND ITEM NUMBER INDEX**

FIG.	ITEM	STOCK NUMBER	FSCM	PART NUMBER
404	25	5305-00-206-3532	61208	M2002BB
404	26	5365-00-447-8859	61208	120C8
404	27	4720- 00-362-0887	61208	A1663A
404	28	4730-00-221-8749	61208	M1283
404	29		61208	M1292B
404	30	4730-00-158-0868	61208	M1284
404	31	2520-00-589-0574	61208	125A
404	32	5310-00-595-7237	96906	MS35333-42
404	33		90192	M2002AG
404	34	5305-00-236-3598	61208	M2023F
404	35		61208	M2067L
404	36		90192	9702C
404	37	4730-00-050-4208	96906	MS15003-1
404	38	5315-00-137-6594	61208	M2022Z
404	39		61208	1144-E
404	40	4730-00-256-4305	61208	M503
404	41		61208	M2041AB
404	42	5310-01-059-0718	90192	M2046AF
404	43	5310- 01-032-0569	61208	M2027AN
404	44		90192	A1380E
404	45	5305-00-475-0630	61208	M2001E
404	46	5310-01-059-1 852	90192	M2046L
404	47	3010-00-236-0457	61208	1216
404	48	5305-00-068-0511	96906	M590728-62
404	49	3110-00-100-3898	61208	M207
404	50	5315-00-887-8340	96906	MS20066-408
404	51		90192	A6711M
404	52		90192	M2033Y
404	53	9905-00-367-3634	61208	2815
404	54		61208	AI II
404	55	5305-00-725-2317	96906	M590728-64
404	56	5310-00-637-9541	96906	MS35338-46
405	1	3815-00-456-5836	02280	780993
405	2	4730-00-050-4208	96906	MS15003-1
405	3		02280	W36838
405	4		02280	780950
405	5	3810-00-952-1073	75535	W7152A
405	6	3110-00-117-0698	43334	1212TS
405	7		88383	W7227A
405	8	3110-00-151-8298	43334	5212TS
405	9		02280	W7234A
405	10		02280	W7151A
405	11	3815-00-442-9209	02280	482376
405	12	5310-00-951-72 09	96906	MS27183-22
405	13	5310-00-820-6653	96906	M535338-50
405	14	5305-00-724-5910	96906	MS90725-162
406	1		02280	781015
406	2	5310-00-404-2579	02280	805076
406	3		02280	804281
407	1	3815-00-586-9078	02280	681156
407	2		02280	482885

**CROSS-REFERENCE INDEXES
FIGURE AND ITEM NUMBER INDEX**

FIG.	ITEM	STOCK NUMBER	FSCM	PART NUMBER
407	3		02280	482884
407	4		02280	817195
407	5		02280	817197
407	6		02280	817194
407	7		02280	817196
408	1		02280	780874
408	2	5305-00-071-2065	96906	MS90728-108
408	3		02280	817452
408	4	304-00-105-9245	02280	580893
408	5	5315-00-297-2444	96906	MS24665-623
408	6	3020-00-839-6471	02280	W3943B
408	7	3815-00-254-6076	75535	i4214B
408	8	5340-00-244-9475	02280	680776
408	9	5310-00-584-5272	96906	MS35338-48
409	1		02280	781374
409	2	5315-00-839-5821	96906	PS24665-35t
409	3		02280	484911
409	4	5315-00-253-3402	02280	484910
409	5	5315-00-14-1938	96906	MS35810-6
409	6	4730-00-050-4208	96906	MS15003-1
409	7		02280	SC100
409	8	5305-00-964-0589	96906	MS51095-416
409	9	5340-00-253-3407	02280	817454
409	10		02280	804244
409	11		02280	484912
409	12	5310-00-732-055 8	96906	M551967-8
409	13	5310-0637-9541	96906	MS35338-46
409	14	5305-00-782-9489	96906	MS90728-66
409	15	3815-00-254-6078	02280	581529
409	16	5315-00-574-9151	02280	805000
409	17		02280	498054
409	18	5310-00-584-5272	96906	MS35338-48
409	19	5310-01-070-2105	96906	MS51967-14
409	20		02280	581499
410	1	5305-00-044-4153	96906	MS90725-109
410	2	5310-00-261-7340	96906	MS35338-8
410	3	5310-00-809-4061	96906	M527183-15
410	4		02280	581280
410	5	2510-00-427-5812	02280	781217
410	6		02280	581282
410	7	5305-00-115-9526	96906	MS18154-58
410	8	5310-00-637-9541	96906	MS35338-46
410	9	5310-00-732-0558	96906	MS51967-8
410	10	2510-00-427-5809	02280	483338
410	1L	5310-00-732-0558	96906	MS51967-8
410	12		02280	483827
411	1		02280	780990
411	1		02280	781365
411	2		02280	580973
411	3	5305-00-068-0511	96906	MS9028-62
411	4		96906	M5590725-60

**CROSS-REFERENCE INDEXES
FIGURE AND ITEM NUMBER INDEX**

FIG.	ITEM	STOCK NUMBER	FSCM	PART NUMBER
411	5	5310-00-809-4061	96906	MS27183-15
411	6	5310-00-637-9541	96906	MS35338-46
411	7	5310-00-732-0558	96906	MS51967-8
411	8		02280	482377
411	9		02280	780994
411	10	5310-00-809-4061	96906	M527183-15
411	11	5305-00-115-9526	96906	MS18154-58
411	12		02280	580974
411	13	5310-00-637-9541	96906	MS35338-46
411	14	5310-00-732-0558	96906	MS51967-8
411	15	3810-00-254-6056	02280	482205
411	16	5305-00-915-8087	96906	MS18154-113
411	17	5310-00-584-5272	96906	MS35338-48
411	18	5310-01-070-2105	96906	MS51967-14
411	19		02280	483934
411	20		02280	680890
411	20		02280	681214
411	21	5305-00-115-9526	96906	M518154-58
411	22		02280	780990-13
411	22		02280	781365-12
411	23	5305-00-781-3928	96906	MS90728-74
411	24		02280	680887
411	24		02280	681213
411	25		02280	680889
411	25		02280	681215
411	26		02280	483875
412	1		02280	781398
412	2	96906	MS51955-95	
412	3	5310-00-763-8920	96906	MS51967-20
412	4	5315-00-574-9151	02280	805000
412	5	3040-01-214-1292	02280	581559
412	6	3040-01-214-1293	02280	482566
412	7	4730-00-172-0028	96906	MS15003-4
412	8	5305-00-071-1775	96906	MS90725-122
412	9		75535	585093-94
412	10	5310-00-584-5272	96906	MS35338-48
412	lt	5310-01-070-2105	96906	MS51967-14
412	12	4730-00-050-4208	96906	MS15003-1
412	13		02280	482565
412	14	5310-00-820-6653	96906	MS35338-50
412	15	5305-00-724-7222	96906	MS90728-164
412	16	5305-00-724-7224	96906	MS90728-166
412	17	536000-594-9189	02280	W56798
412	18	3950-00-981-9049	02280	W-5961-B
412	19	5310-00-763-8905	96906	M551968-20
412	20	5365-00-459-2487	02280	W5701A
412	21	5315-00-215-4782	02280	485203
412	22		02280	ASD1004-4
412	23	5340-00-253-5708	02280	W6089A
412	24	5315-00-187-9550	96906	MS24665-4t9
412	25	5305-00-716-8182	96906	MS90726-117

**CROSS-REFERENCE INDEXES
FIGURE AND ITEM NUMBER INDEX**

FIG.	ITEM	STOCK NUMBER	FSCM	PART NUMBER
412	26		02280	580903
413	1		02280	780920
413	1		02280	781362
413	2	5310-01-070-2105	96906	M551967-14
413	3	5310-00-584-5272	96906	MS35338-48
413	4		75535	585093-94
413	5	5305-00-071-1775	96906	MS90725-122
413	6		02280	482119-2Z
413	7	4730-00-172-0034	96906	MS15003-6
413	8	5305-00-071-2072	96906	MS90728-116
413	9	5315-00-849-7237	96906	MS20066-379
413	10	5315-00-187-9550	96906	MS24665-419
413	11	531000-763-8920	96906	MS51967-20
413	12	5305-00-724-7223	96906	MS90728-165
413	13		02280	W3902BR
413	14	5365-00-459-2487	02280	W5701A
413	15		02280	W3907A
413	16		02280	AS01004-4
413	17	5360-00-594-9189	02280	W5679B
413	18	5315-00-842-3153	96906	MS35810-37
413	19	5310-00-763-8905	96906	MS51968-20
413	20		88383	W3908A
413	21	5315-00-839-5 822	96906	M524665-353
413	22	5340-00-952-3138	02280	482043
413	23		88383	W 4540A
413	24	3040-01-214-1543	02280	489169
413	25		02280	ASI1109-1
413	26		02280	817649
413	27		75535	W5565A
413	28	4730-00-050-4208	6906	M515003-1
413	29		02280	808967
413	30	5306-01-215-5253	02280	482036
413	31	3120-00-253-3260	02280	817368
413	32	5306-00-031-2981	02280	484672
413	33		02280	817590
413	34	5310-00-047-4063	02280	804423
413	35	5310-00-820-6653	96906	M535338-50
413	36	3040-00-401-4253	01428	SP1007
413	37		02280	W3902BL
414	1	2520-00-435-8012	02280	780973
414	2	5315-00-842-3153	96906	M535810-37
414	3		02280	580985
414	4	5315-00-839-5822	96906	MS24665-353
414	5	3810-00-254-6065	02280	580986
414	6	5310-00-835-2037	96906	MS35691-53
414	7		71843	NO07
414	8	4730-00-050-4208	96906	MS15003-1
414	9	5305-00-915-8087	96906	MS18154-113
414	10	5310-00-5845272	96906	MS35338-48
414	11		02280	580964
414	12	5340-00-254-6064	02280	580908

**CROSS-REFERENCE INDEXES
FIGURE AND ITEM NUMBER INDEX**

FIG.	ITEM	STOCK NUMBER	FSCM	PART NUMBER
414	13	5310- 00-835-2 037	96906	MS35691-53
414	14		71843	N017
414	15	02280	580906	
414	16	5315-00-878-8209	96906	MS24665-751
414	17		02280	680882
414	18		02280	801643
415	1		02280	780992
415	1		02280	781361
415	2	5315-00-013-8143	96906	MS35810-38
415	3	5315-00-849-9857	96906	MS24665-421
415	4	2530-00-427-3888	02280	780903
415	5	2530-00-427-3872	02280	580912
415	6	531000-584-5272	96906	MS35338-48
415	7	5310-01-070-2105	96906	M551967-14
415	8	2530-00-431-6289	02280	680782
415	9	5360-00-593-1354	02280	W3811B
415	10	4730-00-050-4208	96906	MS15003-1
415	11	5315-00-8788209	96906	M524665-751
415	12	5315-00-253-8724	02280	L4521AZ
415	13		02280	810093
415	14		02280	681208
415	14	2530-00-427-3871	02280	680791
415	15	5305-00-071-2 069	96906	MS90728-113
415	16	5315-00-480-8364	72962	59-048-250-1500
415	17	2530-00-425-5619	02280	680790
415	18		02280	L7048BL
416	1		02280	780991
416	2	5310-00-891-1711	96906	MS35691-25
416	3	5315-00-012-0123	96906	MS24665-355
416	4	2530-00-982-9552	02280	580870
416	5	2520-00-472-4062	02280	780854
416	6	5315-00-01 8-7988	96906	MS24665-493
416	7	5315-00-410-2943	02280	485185
416	8	5315-00-410-4839	02280	485190
416	9	5315-00-839-5821	96906	MS24665-351
416	10	5310-00-951- 7209	96906	MS27183-22
416	11	2590-00-235-3797	02280	485178
416	12	2520-00-472-4064	02280	680785
416	13		02280	801643
416	14	3120-00-965-7326	02280	485188
416	15	4730-00-050-4208	96906	MS15003-1
416	16	530S-00-054-9273	96906	MS51955-38
416	L7	5310-00-851-2682	96906	MS35691-17
416	18	5310-00-834-8732	96906	MS35691-33
416	19		02280	811410
416	20	5360-00-160-9639	02280	20118A
416	21	5315-00-120-4812	02280	482114
416	22	252C-00-472-4063	02280	680784
416	23	4730-00-172-0034	96906	MS15003-6
416	24	3110-01-125-3 707	92563	CYR-1
416	25	5340-00-088-6380	02280	485186

**CROSS-REFERENCE INDEXES
FIGURE AND ITEM NUMBER INDEX**

FIG.	ITEM	STOCK NUMBER	FSCM	PART NUMBER
416	26	5310-00-637-9541	96906	MS35338-46
416	27	5305-00-226-7234	96906	MS90725-26
416	28	5310-00-809-5998	96906	MS27183-18
416	29		02280	L4442E
416	30	5305-00-071-2074	96906	MS90728-118
416	31	5305-00-071-2 069	96906	MS90728-113
416	32	5310-00-584-7888	96906	MS35338-51
416	33	5310-00-763-8921	96906	MS51967-23
416	34	5305-00-939-9204	96906	MS90725-187
417	1		02280	780870
417	1		02280	7 81368
417	2	3040-00-969-8712	02280	780868
417	3		02280	817432
417	4		02280	481601
417	5	5310-00-253-3317	02280	804426
417	6	2530-00-918-3564	02280	481628
417	7	5320-00-254-4131	96906	MS16536-242
417	8		02280	780869
417	9	5305-00-071-2509	96906	MS90728-12
417	10	3815-00-227-9550	02280	809847
417	11	5310-00-880-7744	96906	MS51967-5
417	12	5306-00-903-6040	02280	481616
417	13	5360-00-917-2795	02280	20414M
417	14	5310-00-761-6882	96906	MS51967-2
417	15	3040-00-404-7295	02280	580846
417	16		02280	58147
417	17		02280	484876
41J	18	5330-00-403-9898	02280	484877
417	19		02280	681218
417	20		02280	581469
417	21	5305-00-716-8181	96906	MS90726-118
417	22	2530-00-422-9827	02280	580878
417	23	5315-00-616-5506	96906	MS35756-30
417	24	3040-00-254-6083	02280	580885
417	25	5360-00-593-1354	02280	W3811B
417	26	5305-00-053-8965	96906	MS90726-167
417	27	5310-00-951-7209	96906	MS27183-22
417	28	5365-00-253-3393	02280	482034
417	29		02280	481602
417	30		02280	481572
417	31	4730-00-050-4208	96906	MS15003-1
417	32		02280	481603
41J	33	5310-00-820-6653	96906	MS35338-50
417	34	5310-00-763-8920	96906	MS51967-20
417	35	2530-00-422-9828	02280	481554
417	36	5315-00-013-8143	96906	HS35810-38
417	37	5315-00-849-9857	96906	MS24665-421
417	38	5310-00-584-5272	96906	MS35338-48
417	39	5310-00-732-0560	96906	M551968-14
417	40	2530-00-422-9830	02280	580875
417	41		02280	580877

**CROSS-REFERENCE INDEXES
FIGURE AND ITEM NUMBER INDEX**

FIG.	ITEM	STOCK NUMBER	FSCM	PART NUMBER
417	42		96906	MS35681-61
417	43	5340-00-403-7810	02280	400863
417	44		02280	481600
417	45	4730-00-050-4208	96906	MS15003-1
417	46		02280	481571
417	47	3120-00-965-7339	02280	481574
417	48		02280	580879
417	49	5315-00-234-1664	96906	MS24665-495
417	50		02280	L4481Q
417	51	5310-01-070-2105	96906	MS51967-14
417	52	5305-00-090-4477	02280	817407
417	53	4730-00-050-42 08	96906	M515003-1
418	1		02280	817586
418	2		02280	489060
418	3		02280	581527
418	4	5305-00-090-4751	02280	804252
418	5		02280	489058
418	6		02280	489059
418	7		02280	489056
418	8		02280	489057
418	9		02280	806581
418	10	5340-00-191-8653	02280	581528
419	1		02280	780974
419	2	5315-00-059-0238	96906	MS24665-753
419	3	3815- 00-403-9435	02280	W -7559A
419	4	3040-00-404-0708	02280	W7399A
419	5	5310-00-809-5998	96906	MS27183-18
419	6		80523	56-3422-1080
419	6		80523	56-3422-2054
419	7	5310-00-017-5121	02280	804412
419	8	5310-00-971-7989	96906	MS35691-5
419	9	5340-00-917-6631	71843	2708-2A
419	10	5315-00-845-4232	96906	MS35810-32
419	11	5315-00-839-2325	96152	A82-1
419	12	4730-0-172-0034	96906	M515003-6
419	13	5305-00-724-7224	96906	M590728-166
419	14	5310-00-951-7209	96906	M52718.3-22
419	15		02280	580871
419	16	5365-00-253-3393	02280	482034
419	17	5310-00-820-6653	96906	MS35338-50
419	18	5310-00-763-8920	96906	MS51967-20
419	19		02280	580872
419	20		02280	580877
419	21	5310-00-445-4373	02280	804783
419	22	5340-00-403-7810	02280	400863
419	23	5315-00-140-1938	96906	MS35810-6
419	24	5315-00-839-5822	96906	MS24665-353
419	25	4730-00-050-4208	96906	MS15003-1
419	26	5315-00-878-8209	96906	MS24665-751
419	27	5305-00-226-7234	96906	MS90725-26
419	28	5310-00-809-4061	96906	MS27183-15

**CROSS-REFERENCE INDEXES
FIGURE AND ITEM NUMBER INDEX**

FIG.	ITEM	STOCK NUMBER	FSCM	PART NUMBER
419	29	5310-00-732-0558	96906	MS51967-8
419	30	5310-00-8807744	96906	M551967-5
419	31	5310-00-087-7493	96906	PS27183-13
419	32	5360-00-253-3288	02280	482499
419	33		02280	W7560A
419	34		02280	482006
419	35		02280	800022
41 9	36		02280	680883
419	37		02280	481438
419	38		02280	580873
419	39		02280	580874
419	40	5310-00-637-9541	96906	MS35338-46
419	41	5340-00-254-6086	02280	482508
420	1		02280	780947
420	1		97403	13213E9388
420	2	5306-00-127-7239	96906	MS35754-59
420	3	3830-00-236-2278	97403	13215E9986
420	4	3830-00-236-2275	96906	MS39103-3
420	5	3830-00-236-2219	97403	13215E9990
420	6		02280	780945
420	7		02280	482286
420	7	5315-00-203-1294	02280	482285
420	8	5310-00-051-8628	96906	MS21045C12
420	9		96906	M535289-200
420	9	5305-00-728-5475	96906	M590727-200
420	10		02280	482286
420	10	5315-00-203-1294	02280	482285
420	11		96906	M551767-23
420	12	5310-00-052-6454	96906	MS35340-51
421	1	5310-00-051-8628	96906	MS21045C12
421	2		02280	482290
421	3	5305-00-903-7767	96906	MS90727-195
421	4		02280	482207
421	5	5315-00-631-1320	96906	MS9048-173
421	6	3040-00-240-5379	97403	13206E2119
421	7		02280	482284
421	8	5315-00-821-2437	96906	MS9048-178
421	9		02280	482293
421	10		02280	580953
421	11		02280	780940
421	12		02280	484490
421	13	4730-00-050-4208	96906	MS15003-1
421	14	5365-00-804-2772	96906	MS16625-1244
421	15	3120-00-120-4825	02280	482282
421	16	3120-00-086-2890	02280	482288
421	17	5305-00-127-7128	96906	MS90727-198
421	18		02280	482289
421	19		02280	780946
421	20	5315-00-240-9060	97403	13206E2331
421	21	2590-00-453-8976	97403	13206E5160
421	23	5310-00-052-6454	9 6906	MS35340-51

**CROSS-REFERENCE INDEXES
FIGURE AND ITEM NUMBER INDEX**

FIG.	ITEM	STOCK NUMBER	FSCM	PART NUMBER
421	24	5305-00-947-2309	96906	MS90727-194
421	25		02280	482292
421	26	5340-00-236-2280	97403	13208E6571
421	27	3815-00-120-4826	02280	482281
421	28	5305-00-460-8332	02280	816859
421	29		02280	780941
421	30	5315-00-878-8209	96906	MS24665-751
422	1	4730-00-050-4208	96906	MS15003-1
422	2	3830-00-236-2284	97403	13205E4475
422	3	3120-00-442-9168	02280	482287
422	4	3130-00-352-8136	11083	6F3183
422	5	5305-00-928-9636	96906	MS90727-199
422	6	3815-00-471-0257	02280	681103
422	7		02280	681093
422	8	5310-01-039-2509	72962	54N1260-164
422	9	3815-00-471-0255	02280	681094
422	10	5305-00-460-8332	02280	816859
422	11	3120-00-587-4781	51588	B24L
422	12	3120-00-474-1709	96881	16L16F
422	13	5365-00-804-2772	96906	M516625-1244
422	14	3830-00-236-2276	97403	13205E3537
422	15	3120-00-086-2890	02280	482288
422	16	3830-00-236-2283	97403	13205E4472
422	17	5315-00-460-8317	02280	581395
422	18	5310-00-982-6810	96906	MS21044N12
422	19	5310-00-052-6454	96906	MS35340-51
422	20	5340-00-236-2280	97403	1.3208E6571
422	21	3040-00-240-5379	97403	13206E2119
422	22	5315-00-631-1320	96906	MS9048-173
422	23	5315-00-240-9060	97403	13206E2331
422	24	5315-00-821-2437	96906	MS9048-178
422	25		02280	484406
423	1	3830-00-442-9169	40152	555478
423	2		12603	25K40424
423	3		03504	P555480
423	4		03504	18008R
423	5		12603	55t605
423	6		12603	IF648
423	7	4310-00-708-3471	40152	2516057
423	8		40152	1536234
423	9		12603	542543
423	10		40152	542548
423	1i	5330-00-543-3041	96906	MS28775-220
423	12		03504	18C888PR
423	13		12603	P555479
423	14		03504	555484
423	15		03504	4C616D
423	16	5340-00-757-6326	12603	28H16130
423	17	5330-00-576-5292	40152	550089
423	18	5330-00-576-5284	73680	51X1189
423	19		40152	550087

**CROSS-REFERENCE INDEXES
FIGURE AND ITEM NUMBER INDEX**

FIG.	ITEM	STOCK NUMBER	FSCM	PART NUMBER
423	20		03504	P544893
423	21	533-00-529-6831	L2603	538151
423	22		03504	P544892
423	23		03504	P533790
423	24	3810-00-480-7516	12603	P533791
424	1	3830-00-245-7673	02614	4CX9765
424	2		02614	4C900721
424	3	5310-00-400-3539	12204	2903520
424	4		02614	2C900726
424	5		02614	2C609982
424	6		02614	C7634
424	7		02614	C2722
424	8	3815-00-471-0254	02614	3C900725
424	9		02614	2C900727
424	10	5305-00-061-8797	02614	C4971
424	11		02614	IC900730
424	12	2590-00-197-5281	02614	3C900731
424	13		02614	C7663
424	14	3120-00-4708108	02614	2C900729
424	15		02614	C615137
424	16		02614	C2794
424	17		02614	C2809
424	18		02614	C615152
424	19		02614	2C900728
425	1		96881	16616FREVB
425	2	5340-00-865-9496	96906	MS35812-2
425	3	5310-00-768-0319	96906	MS51968-2
425	4	5315-00-839-5820	96906	MS24665-134
425	5	5315-00-845-4232	96906	MS35810-32
425	6	3810-00-400-7006	02280	780944
425	7		97403	13215E9972
42Z	1	4931-00-471-0559	15573	30011-300
426	2		15573	30011-100
426	3	4820-01-284-2182	15573	30011-104
426	4	4730-01-283-8185	15573	30011-102
426	5		15573	30011-105
426	6	4820-01-284-6898	15573	30011-103
426	7	4820-01-284-2168	15573	30011-101
426	8	4720-01-290-3847	15573	30011-200
426	9	4730-01-283-8164	15573	30011-206
426	10	4720-01-284-2220	15573	30011-204
426	11	4730-01-283-8165	15573	30011-202
426	12	4730-01-283-8199	15573	30011-201
426	13	5330-01-274-3266	58553	6070-20
426	14	4730-00-401-3741	58553	6070XI
426	15	5306-01-285-4773	58553	1394
427	1		97403	13216E4620
427	2	1440-01-029-6766	I9207	7729732
427	3	4910-00-157-1353	97403	13213E9570
427	4	4910-00-441-8685	97403	13213E9569
427	5	4720-00-469-4914	97403	13213E9567

**CROSS-REFERENCE INDEXES
FIGURE AND ITEM NUMBER INDEX**

FIG.	ITEM	STOCK NUMBER	FSCM	PART NUMBER
427	6	4730-00-449-5022	01276	5602-8-10S
427	7		97403	13215E3675
427	8	4010-00-420-6130	02280	482858
427	9	2640-00-922-6921	17705	M100
427	10	512000-221-7947	58332	F6001
427	11	5120-00-103-4687	55719	ST669
427	12		55719	RX14
427	13		15434	ST955
427	14	4030-00-185-0487	88044	AN116-18

By Order of the Secretary of the Army:

Official:

WILLIAM J. MEEHAN II
Brigadier General United States Army
The Adjutant General

CARL E. VUONO
General United States Army
Chief of Staff

Distribution:

To be distributed in accordance with DA Form 12-25A, Direct and General Support maintenance requirements for Crane, Wheel-Mounted Diesel, 2 Engines, 20-T, 4x4, Models 2380, 2385.

*U.S. GOVERNMENT PRINTING OFFICE: 1993-342-421/63992

RECOMMENDED CHANGES TO EQUIPMENT TECHNICAL PUBLICATIONS



THEN... JOT DOWN THE DOPE ABOUT IT ON THIS FORM, CAREFULLY TEAR IT OUT, FOLD IT AND DROP IT IN THE MAIL!

SOMETHING WRONG WITH THIS PUBLICATION?

FROM: (PRINT YOUR UNIT'S COMPLETE ADDRESS)

DATE SENT

PUBLICATION NUMBER

PUBLICATION DATE

PUBLICATION TITLE

BE EXACT... PIN-POINT WHERE IT IS

PAGE NO.

PARA-GRAPH

FIGURE NO.

TABLE NO.

IN THIS SPACE TELL WHAT IS WRONG AND WHAT SHOULD BE DONE ABOUT IT:

TEAR ALONG PERFORATED LINE

PRINTED NAME, GRADE OR TITLE, AND TELEPHONE NUMBER

SIGN HERE:

DA FORM 2028-2
1 JUL 79

PREVIOUS EDITIONS ARE OBSOLETE.

P.S.—IF YOUR OUTFIT WANTS TO KNOW ABOUT YOUR RECOMMENDATION MAKE A CARBON COPY OF THIS AND GIVE IT TO YOUR HEADQUARTERS.

PIN: 065014-000